

MOVIE-RADIO GUIDE

TEN CENTS • CANADA—12c

MLA

PROGRAMS FOR FEB. 8—14



KATHLEEN WILSON

Who plays the role of
Claudia Barbour Lacey
in "One Man's Family"
(Sunday night on NBC)

AEA87KC2D5Y43T1

**Learn About Budgeting from Hollywood Stars
Exclusive Pictures of Radio's "Quiz Kids"**

Majority of Public Shows Distaste for BMI Music in Battle Poll

THE music heard on network programs since January 1 is worse than when radio used ASCAP tunes. So say the readers of Movie-Radio Guide who voted in the recent BMI-ASCAP Battle Poll.

As the result of our scientifically conducted test of a cross-section of typical radio listeners, we are able to announce the listening public's opinion of BMI music. In the scrap between ASCAP and BMI, little consideration has been given to the public. The fight is over money, although each side would have listeners believe that great principles of integrity and morality are involved. Very simply, the broadcasters did not want to pay what ASCAP demanded. ASCAP refused to take less. So the broadcasters organized their own music sources, and called it Broadcast Music, Inc. Its tunes, plus those which are in the public domain and not covered by copyright, have been our exclusive musical fare since January 1 on all network programs.

After one month of hearing BMI music, the public has formed an opinion of it. That opinion is important to every broadcaster. Radio men have demonstrated that they can get along without ASCAP by substituting BMI music, but they have yet to demonstrate that they can make the public like BMI music. In the end, the public will either continue to listen or it will stop listening. If it continues, BMI has nothing to worry about. If it stops, everyone in broadcasting suffers and so does the public. That it may stop soon is indicated by the results of our Battle Poll.

In this poll, we asked voters to make the following statement: "I think music on network programs since January 1 is better, worse, or about the same."

The voting*:
 WORSE 72.3%
 BETTER 15.2%
 ABOUT THE SAME 12.2%

*Correct within a 2% variation.

When three out of every four radio listeners say that the music they hear today is worse than it was, they will not long support such music. Broadcasters are a little smug these days over having put ASCAP in its place. Our figures show that the battle is not over. Broadcasters must do either of two things. They must get together with ASCAP or they must improve the quality of their BMI music.

The American listener demands and deserves the best.

GABRIEL HEATTER is saying some significant things these days. If you run into his broadcasts, pause long enough to sample his Americanism. He believes deeply in the soundness of his country and he minces no words in evaluating the subversive propaganda of totalitarianism. Mr. Heatter has come a long way since he went to Flemington, N. J., to cover the Hauptmann trial and spoke so well and so learnedly that the radio public demanded that he continue on the air. He has



Gabriel Heatter

continued and will continue, to the benefit of broadcasting.



ETIQUETTE at the "University of Chicago Round Table" is unorthodox; preparation, while not obvious, is important, thorough

CONTENTS

Movies

Dollars Make \$en\$e in Hollywood (an article).....	2
This Too Is Hollywood.....	4
What You Can Learn From the Stars (an article).....	5
This Week in Hollywood (news)....	6
Reviews (a department).....	6
Meet Mr. Kitty Foyle (an article) ..	8
Love in the Horse and Buggy Days ("Back Street").....	10
Shots in the Dark.....	12

Radio

This Week's Radio Events.....	13
This Week's Music.....	14
This Week's Drama.....	15
First Families of Radio ("The Road of Life").....	33
Tots in Clover ("The Quiz Kids") ..	34
On the Bandwagon (a department).....	36
The March of Music (a department).....	37
Along the Aerials (news).....	38
On Short Waves (a department)....	40

Programs

Week of February 8-14.....	16-32
----------------------------	-------

Curtis Mitchell, Editor

Vol. 10, No. 18 February 8-14, 1941
 731 Plymouth Court, Chicago, Ill.

Associate Editor, Martin Lewis; Managing Editor, Ruth Bizzell; Department Editor, Gordon Swarouth; Movies; Wilson Brown, New York; Evans Plummer, Hollywood; Don Moore, Midwest; Richard Kunzman, Programs; James Hanlon, Education; Charles A. Morrison, Short Waves; Viva Liebling, Music; Editorial Assistants: John Carlson, Francis Chase, Jr., Raymond Hanlon, Charles Loigno, Arthur Miller, Clarence Reuter, Melvin Spiegel.

MOVIE-RADIO GUIDE (Trade Mark Registered U. S. Pat. Office). Volume X, Number 18. Week of February 8-14, 1941. Published weekly by Triangle Publications, Inc., 731 Plymouth Court, Chicago, Illinois. Entered as second-class matter at the Post Office, Chicago, Illinois, February 21, 1916, under the act of March 3, 1879. Authorized by Post Office Department, Ottawa, Canada, as second-class matter. Copyright, 1941, by Triangle Publications, Inc. All rights reserved. Unsolicited manuscripts should be accompanied by stamped, self-addressed envelope for return. Ten cents per copy in the United States. Subscription rates in the U. S. and possessions and countries of the Pan-American Postal Union: six months, \$2.50; one year, \$4.00; two years, \$6.00; three years, \$8.00. Subscription rates in foreign countries: six months, \$3.50; one year, \$6.00. Remit by postal money order, express money order or check drawn to order of MOVIE-RADIO GUIDE. Currency sent at subscriber's risk. Please allow four weeks for change of address. Be sure to give both old and new address. Please address all correspondence and complaints in reference to subscriptions to the Subscription Department, 731 Plymouth Court, Chicago, Illinois. PRINTED IN U. S. A.

continued and will continue, to the benefit of broadcasting.

HOW LONG is a radio rehearsal? Many people ask that question, and we believe the best answer lies in this analysis of the time spent on that great weekly broadcast called the "University of Chicago Round Table." Here is a typical routine: Tenth day preceding the broadcast, research staff selects a subject for discussion. Ninth day preceding, the staff gives precise wording to the subject and selects the angle of approach. Speakers for the program are also selected. Eighth day, the research staff goes into action, consulting participants for their points of view and providing them with whatever background material they may wish to read. Sixth day, a two-page outline is drawn up and sent to each speaker. Fifth day, speakers who live in Chicago meet for lunch and spend three hours on perfecting the outline. First day, all speakers meet for dinner on Saturday night for a general discussion. Day of broadcast, speakers gather in the Mitchell Tower studios of the University of Chicago. An informal "run-through" is made on a record, which is played back so the speakers may hear themselves and correct their faults. Coffee and sandwiches are served. Just before airtime, the studio secretary lays out cards which will be used to correct the speakers. Those cards are cute. They say: "Keep your elbows on the table (signed) Emily Post"; "Don't be polite, INTERRUPT!" "Do you know a JOKE? USE IT; stress the American angle"; "Two minutes is a long time. DON'T RUSH!" The Round Table goes on the air at 2:30 p.m. EST over NBC, the speakers keep their elbows on the table on special rubber arm-rests. They don't crack many jokes but they are amazingly interesting and expert in their discussion of the question of the moment. They have been in rehearsal, in their own systematic fashion, for ten days.

GIRL ON THE COVER: Twenty-nine years ago the Ben F. Wilsons were en route to California after a trip abroad when a daughter, Kathleen, was born to them in the prairie town of Girard, Kansas. Four years ago Kathleen's son, Garrick Holmes, was born while "One Man's Family"—on which she portrayed Claudia Barbour—was actually on the air. Except on such rare occasions, Miss Wilson has been heard as Claudia since the great family serial came to the air in 1933, becoming in this role one of radio's best-loved actresses. She made her stage debut at the Berkeley Playhouse, founded by her cousin, film director-actor Irving Pichel, and played in a number of Shakespearian productions. In 1933 she married Rawson Holmes, from whom she is now divorced, living alone with her son in Hollywood. Although Miss Wilson is a trained painter and singer, her favorite hobby is gardening. She answers her own fan mail, receives many gifts for Claudia. Natural-color photograph is by Jack Albin. —C. M.



Kathleen Wilson

How you'll cheer
"OH, JOHNNIE" BONNIE and
ORRIN as they sing
and play!



Paramount presents

BONNIE BAKER ★ **ORRIN TUCKER**
AND HIS ORCHESTRA

in
"YOU'RE THE ONE"
with
Jerry Colonna • **Edward Everett Horton** • **Albert Dekker**

Lillian Cornell
Teddy Hart

It's more
than just a
song when
Bonnie sings
to Orrin
"I Could Kiss
You for That!"



Written and Produced by Gene Markey • A Paramount Picture • Directed by Ralph Murphy

DOLLARS MAKE \$ENSE IN

HOLLYWOOD

To insure your future, use these star-tested budgets
By Francis Chase, Jr.

*In the Big Bracket Class
Actress - Unmarried*

Estimated Income	300,000 -
Less Federal Income Taxes	137,500 -
" State Income Taxes	11,500 -
Balance available for Business and Living Expenses & Savings	151,000 -
Business Expenses	30,000
Agent	6,000
Business Administration	1,250
Advertising and Publicity	750
Dues and Subscriptions	4,200
Secretarial and Fan Mail	2,500
Studio Maid	9,000
Studio and Publicity Wardrobe	500
Wardrobe - Cleaning & Dressing	2,000
Automobile (Business only)	300
Telephone	500
Cosmetics Makeup	5,000
Contributions	1,500
Legal Fees	1,500
Miscellaneous	1,500
Total Business Expenses	65,000 -
Balance available for Living Expenses and Savings	86,000 -
Living Expenses	12,000
Household	4,000
Family allowances	3,000
Vacation	1,000
Taxes (Except Income)	6,000
Insurance (Life)	2,000
" (Other)	9,000
Personal - Wardrobe	2,000
" - Automobile	3,000
Jewelry and Furs	1,000
Household Furnishings	2,000
Miscellaneous	5,000
Personal Cash	5,000
Total Living Expenses	50,000 -
Balance available for Savings	36,000 -

THIS ACTUAL budget for one of Levee's clients shows where star's salary goes

ARE you having budget trouble? Do you lie awake nights wondering how you can make both ends meet without leaving a crimp in the middle? Are financial worries getting you down? If you are—and who isn't?—here's a story that's written expressly for you. It isn't a miracle story or another "Brewster's Millions." It's simply what movie stars do when they have such

worries, and they do have them in spite of their fabulous salaries. But even more than that, these revelations can help you put your financial affairs on the same sound footing as those of the stars. All that really separates Kitty Foyle, with her thirty-dollar-a-week income, from Joan Crawford or Greer Garson is the number of ciphers at the end of the weekly pay-check plus the ability

of the stars to hire expensive experts to budget their incomes and guard their outlays. That is the studied opinion of M. C. Levee, agent and watchdog for the incomes of such stars as Crawford and Garson, Leslie Howard, Franchot Tone, Joe E. Brown and a host of others. Now MOVIE-RADIO GUIDE whittles away half that difference by having Mr. Levee's corps of financial experts

concentrate their efforts upon two budgets to fit the needs of you and me and Mrs. Smith, with her baby. One budget is for a girl who earns thirty dollars a week. The other is for a couple with one child whose income is forty dollars a week. Both are scientifically compounded to meet the average reader's needs, and by sliding the proportions one way or another can be made to operate for almost any normal income.

But before getting down to figures, let's consider for a moment Mr. Levee, typical of the successful Hollywood agent, Mr. Levee's organization, and the need for such a service.

The stars of yesterday were a fabulous lot beginning with their salaries and ending with their endings—usually in the direst poverty. "People still shake their heads at the fate of Charles Ray," Mr. Levee will tell you. "Here was a chap who was ill-advised. He didn't need to surround himself with million-dollar mansions. He could have gone to the top on the strength of his own simple personality alone."

"BUT he wanted to be his own boss, his own producer. He spent thousands of dollars surrounding himself with glamour. His parties were the talk of the nation. His bathroom had gold taps and expensive mosaics. When times changed, everything was lost for Charles Ray, and the boy with the unsophisticated way who was swept to oblivion by a false sense of values."

Mr. Levee can cite numerous other cases, including the one so fresh in the public's mind—that of Agnes Ayres, who, at one time among the brightest of Hollywood's stars, died a few weeks ago in near poverty, practically unremembered.

"Saving is the important thing," Mr. Levee insists, "whether you're a star or a stenographer. If you save only fifty cents a week, you may be doing a better job of saving and living a wise life than stars who save \$30,000 a year. But the important thing is to get the habit of saving."

Neither does this mean that the Levee foot is put harshly down upon spending.

"The late Lilyan Tashman," he explains, "built her earning power to its height by spending lavishly for furs, gowns and jewels. The Tashman glamour still lives and no one has quite taken her place. But glamour can become a costly necessity—and unless it is a necessity, even a movie star is better off without it. A personality like Tashman needed it, and her expenditures were business items. Others, like the beloved Will Rogers, are never called upon to tread the golden path."

Today's crop of stars, benefiting by the example of their predecessors and perhaps because they seem to be a more level-headed group on the whole, anyway, insist upon more from their agents than the procurement of jobs and salary increases. They demand that their agents handle their financial affairs as well.

"If you think that an agent makes easy money, you should hear some of the arguments that take place in any agent's office over the matter of spending and saving even today," Mr. Levee

continued. "A star like Joan Crawford, like Tashman, must make vast expenditures for glamour. She must be the shining personification of a Cinderella who started in humble surroundings and became the queen of Hollywood. But—we see that Joan's savings are sufficient to take care of her when old age comes, and for every cent Joan spends upon herself she makes a donation to worth-while charities."

Warren William, who is a Levee client, loves the sea, and despite the fact that he could use a yacht only two or three times a year, he insisted upon maintaining one. It was not until the Levee staff—consisting of a business counselor and three specialists (one on real estate, one on taxes and insurance, one on securities)—could show him in black and white figures that he could save a thousand dollars a week and have a much better yacht by simply chartering one on the few occasions he had need for it, that he gave it up. Greer Garson insisted upon buying a mansion-type home in Hollywood, and the argument which finally prevailed against it was the fact that such an investment would cut so deeply into her contributions for British war relief.

"But Greer Garson and Joan Crawford and your average working girl are sisters under the skin," Mr. Levee insists, "and the same principles which govern them in their expenditures and savings should govern the working girl in proportion to income. The thirty-dollar-a-week girl should keep herself well dressed and pleasing to the eye, and this is not easy on her salary. As a mere male, I suggest that simplicity in dressing

and living be made the keynote. "A small budget must be given much more thought than a large one. A girl who makes a thousand dollars a week can make a few mistakes, but our thirty-dollar-a-week girl finds every mistake costly and difficult to repair. She must start out on her shopping-tours with a grim determination to outwit the zealous salespeople and stick to her own predetermined ideas on what she wants, trudging from shop to shop to get the right thing at the right price.

"Here is a budgeting plan I'd suggest for such a girl:

WEEKLY CHECK	\$30.00
Less deductions for old age	\$.30
Unemployment Ins.	.30
NET AMOUNT SALARY CHECK	\$29.40
Keep in cash for—	
Food	\$7.00
Rent and Utilities	5.00
Transportation	1.50
Laundry and cleaning	1.00
Educational, books, etc.	2.00
Cosmetics, hair-dressing and hands	1.50
	\$18.00
	\$18.00

WATCHDOG of the Greer Garson treasury is M. C. Levee, agent, whose duty it is to keep Miss Garson's business on a sound financial footing through scientific budgets

—Bruce Bailey

THE SAME scientific principles of saving employed by Joan Crawford, with Mr. Levee's aid, can be employed by you. In this story, Mr. Levee tells you how to save

Deposit in savings accounts for	\$11.40
Clothing	\$5.00
Medical, dental	1.00
Income tax	.65
Contributions, gifts	.75
Vacation fund	2.00
Savings	2.00
	\$11.40

Of course, in a general budget of this type, where attention is focused upon the average rather than upon a specific case, allowances must be made for various factors and adjustments according to the individual and environment. For example, food costs, utility costs, transportation costs will vary in different cities and in different sections. The point is that regardless of individual items on the budget, a working girl earning thirty dollars a week should save at the very least two dollars a week.

"Of course, there is a great difference between the budgets of the thirty-dollar-a-week girl and Greer Garson, but there is one thing I feel I cannot



stress too much in either case," Mr. Levee insists, "and that is the matter of savings. All of us—if we would be happy—must get the savings habit. I have seen too often the unhappiness that has come through depleted fortunes.

"The same variances which apply to a working girl's budget will apply to the budget for the family included in this article.

"Also, in the case of the married couple with children, the savings will become all the more difficult to make but even more important than in the case of the working girl with no dependents. And while these budgets seem financial molehills beside budgets prepared for the stars, believe me they're of much greater importance.

"ALMOST any average person feels that he would gladly change places with the gilt-edged stars. But there are plenty of high-salaried figures in Hollywood who lack cash in hand to meet their large income-tax payments when they're due, the necessary contributions to community chests, Red Cross and other charities to which they must contribute. Also, the stars often have to take care of relatives. "It is my honest opinion that a couple with one child who manage to live on the budget I am about to present will do a much better job of living and saving than a great many stars—and their chances for happiness not only today but tomorrow are greater.

"Here is the budget I suggest for the

couple with one child and a weekly income of forty dollars:

Food	\$13.55
Housing	7.25
Gas and electricity	1.25
Clothing	4.15
Personal care	1.00
Transportation	3.00
Recreation and education	2.00
Medical	1.65
Household Equip.	1.65
*Miscellaneous	2.50
Savings	2.00
	\$40.00

"*Social security, etc., as required in different states is included in this amount."

What it all boils down to, Mr. Levee insists, is that the spender should ask before every purchase, "What do I get for the checks I sign?" Mr. Levee demands that one of the prime things his clients must get is the freedom which is born only of economic security in old age. All of his management and budgeting is directed toward that end.

MOVIE-RADIO GUIDE has presented these budgets, prepared by Hollywood's best financial consultants, in the belief that what applies to the stars applies also to the average employe. They have been offered with the hope that they will not only help readers to extricate themselves from current financial involvements through wise budgeting but with the further hope that they will prove a foundation upon which everyone may build a real security against the unknown future—and the certain prospect of old age.



This too is Hollywood

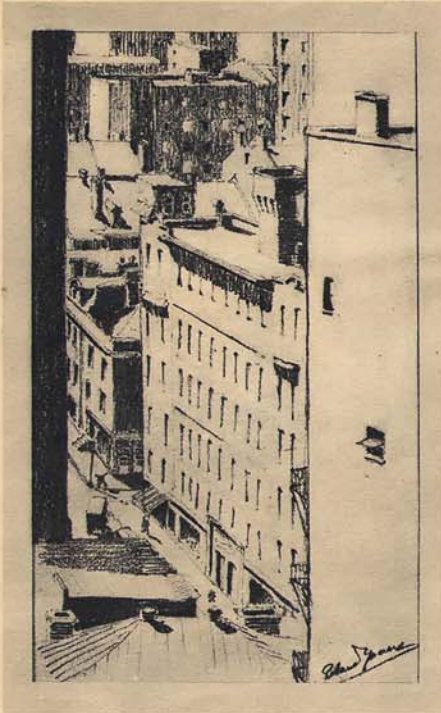

ROLAND YOUNG executed this sketch of a metropolitan sky line. Drawing is the avocation of the character actor



LIONEL BARRYMORE, well known to movie-goers as an actor whose characterizations on screen are invariably and indelibly etched into the minds of his audience, is actually an etcher of deft and artistic skill, as the extraordinary detail of this water-front scene, etched by Barrymore, illustrates



GINGER ROGERS' charcoal sketch of the ever-interesting Maria Ouspenskaya leaves little to be desired in artistry



REGINALD GARDINER, who loved Hedy Lamarr but lost her to Gene Markey, did this life-size painting of her, called it "Scorpio"



ANNA STEN turns to sculpture in her search for an off-screen medium of expression. She exhibited this bust of terra-cotta

YOU can live a long time in Hollywood without ever coming to know fully its many and varied facets of expression. No one who has lived there long escapes the feeling that, while movie-making is the hub of the wheel which spins so rapidly and draws so many people into its whirling vortex, movie-making is by no means all of Hollywood. Most recent demonstration of the varied interests and talents of Hollywoodites came in the exhibit this year by the Gump Galleries, in the Ambassador Hotel, of the creative art of filmdom's actors and actresses, writers, directors and others, under the exhibit heading, "Avocations in Art." The exhibit served two purposes. First—and oddly for Hollywood where, they say, backbiting is developed

to the nth degree—the exhibit aroused the liveliest interest among studio folk in the off-screen activities of their fellow workers and created a feeling of camaraderie among many who saw, for the first time, that nodding acquaintances were doing work in which they had the deepest interest. The second purpose served was the simple furnishing of an outlet for people with creative ability. Because of the success of the show, prominent motion-picture executives are seriously considering a national tour for the show which brought out, in addition to the items listed above, water-colors by John Howard, an oil painting of his mother by Richard Cromwell, photographic exhibits made by Henry Fonda and Tyrone Power in Central America.



LOYALTY is one of the rarest of human traits. I believe that one of the most painful and personally grievous shocks the average human being can suffer is to learn how little loyalty there is in the world, in the life he lives, in the people of whom he is fond. And not only that . . . far worse is that day, which comes to practically every one of us, when we discover with shame and humility that we too are not entirely loyal; when we find ourselves betraying a friend for the sake of a good story, a laugh, a wisecrack—or because of some fancied wrong or injury.

Loyalty is a shining sword, and it cuts both ways. The person who climbs upward to success, leaving earlier associates behind, is very apt to forget old loyalties all along the way. Or, remaining himself loyal, may learn after difficult experience that the loyalty that he expects from old friends is sometimes caused by a desire to profit, to sun in reflected glory.

It is not an easy thing to be loyal. When your friend meets you unchanged, unaltered by time and circumstance, proving himself in no wise different from the person you admired and loved, it is simple. But when the friend alters, fails you at the crucial moment, is himself disloyal because of some misunderstanding, some sudden quirk in his own character, some suspicion of envy or jealousy, then to remain loyal to him is a task in which very few of us succeed.

You have all read "Gone With the Wind" and will remember the extraordinary loyalty exhibited toward its heroine, Scarlett, by Melanie. The average reader grew impatient of that loyalty. It seemed weak, not strong. It seemed childish and absurd, built as it was upon an entirely wrong premise . . . the premise that Scarlett was as devoted to Melanie as Melanie to her . . . The reader knew she was not and never had been. The reader knew that Scarlett desired to take Melanie's husband from her, that Scarlett resented and, in a measure, despised the other girl. Yet Melanie's loyalty, blind and, it seemed, mistaken, was neither, as the reader eventually learns. It had, by its stanch, undeviating belief in another human being, proved itself right. For although it took Melanie's pitiful death to drive it home, Scarlett knew, standing there watching Melanie die, that the beatitudes are true . . . the meek shall inherit the earth, that the victor is one whose strength lies in apparent weakness. And knew too that she loved her, that all along the way she could never have deserted her and that Melanie's loyalty had been one of the most marvelous experiences in her colorful and tumultuous life.

Loyalty, difficult as it may be to most of us, pays in the long run. If we

can be loyal in the face of no matter what odds, we shall be repaid if only in the strengthening of our own characters. I sometimes think that true loyalty is belief in one's fellow man and in one's own instinctive judgment, and beyond and above that, in God. I know I have learned in a very hard school that I would far rather be loyal and find that the object of my loyalty had failed me than go about suspecting my fellow man of motives and dishonesty in friendship. For if ten fail, one will not fail. And that one is worth all the suffering caused by the others.

FROM Hollywood one hears that Robert Taylor possesses the gift of being loyal. He, as we all know, became famous overnight. His friends are the stars whom once he watched flicker in shadow across a screen as one of the audience. He is popular among them, success and his own personality constitute an unbeatable recipe for popularity, but it is said of him that he still feels closer to the friends of his less spectacular days. He has his former classmates come to Hollywood and watch him on the set. When he was first starting out in pictures he roomed with a lad who shared his dreams and ambitions . . . dreams which came true for Mr. Taylor but not for his friend. But he did not forget. Taylor procured for him the position of stand-in.

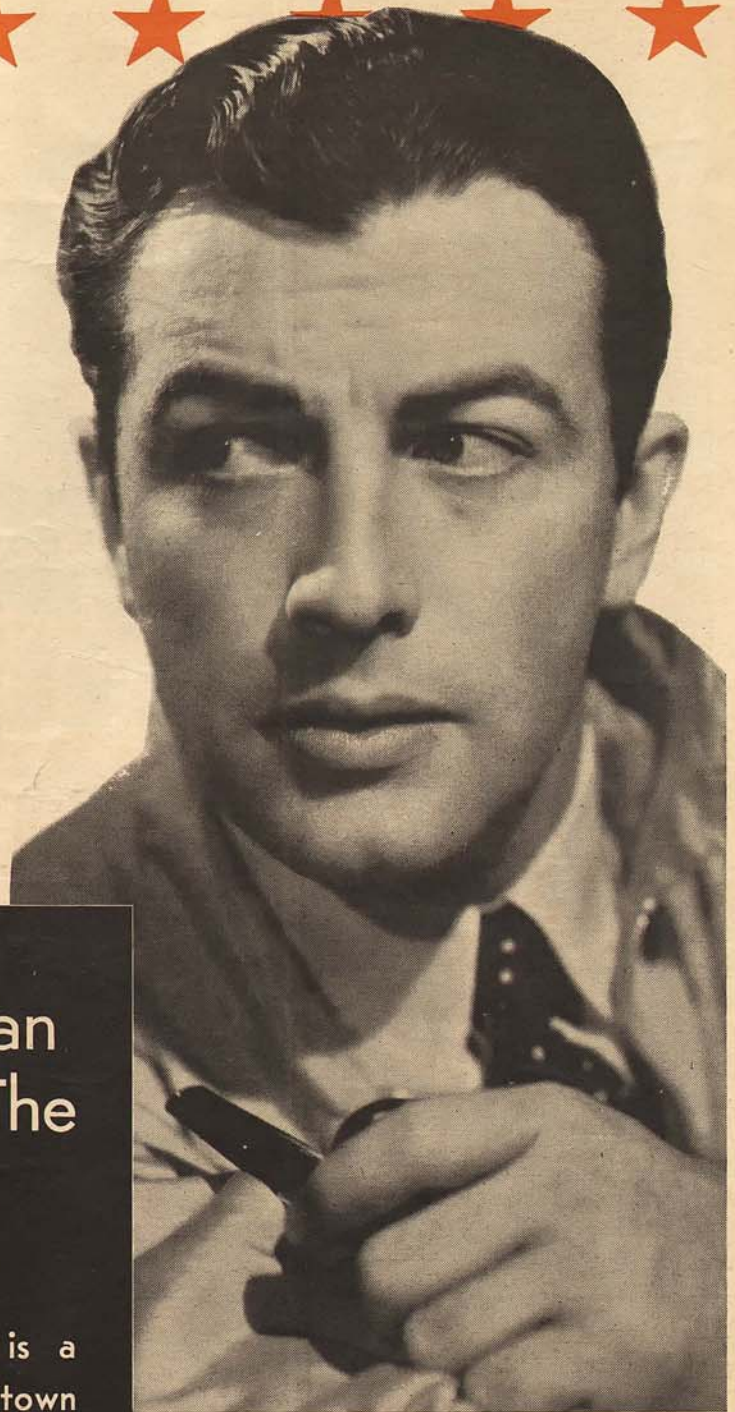

What You Can Learn From The Stars

Robert Taylor's loyalty is a shining light in Glamtown

By
FAITH BALDWIN

In his early starring days Robert Taylor did not like to be alone. He liked to take trips, he could afford the time and he could of course ask any one of a dozen "names" in Hollywood to go with him. But he didn't. He chose, invariably, one of the friends who used to go with him, when each could afford, as far as finances went, a junket to the beach only.

Years ago, when Mr. Taylor's stu-

dio sent him to the Texas Centennial and again when he went to Omaha, a publicity man went along to fend off the crowds of avid people who almost destroyed the young star. It was just a job to him . . . and perhaps a little less fending-off would have been, from his viewpoint, better publicity. But he was loyal to Robert Taylor, and Robert Taylor, recognizing this quality and grateful for it, appreciated it deeply.

LONG AFTER Bob Taylor's screen career has ceased to pay dividends, the star will know the warmth of real friendships built upon his loyalty

His own loyalty to the friends of his other era will pay him enormous dividends as time goes on. He may long remain the brilliant star he is now. He may not. The public is as veering as the wind. Sometimes it tires. It is not as loyal as Mr. Taylor. A few bad pictures or a few bad roles at any time may harm his career. Any one of a number of other factors may damage—or even destroy—his career without a moment's notice.

But Robert Taylor knows, I think, that if his career is curtailed, or even if it fails entirely, he will still have his friends, those who appreciate the quality of his loyalty—and return it.

This is the third and last in a series of articles, "What You Can Learn From the Stars," by Faith Baldwin.



—Walt Davis

RUMORS that the Ginger Rogers-Howard Hughes romance was over had a partial confirmation last week. Ginger, here with writer Bob Foulk, was with Eddie Norris, who did a disappearing act as cameraman showed up

LITTLE Carolyn Lee, who made her first bid to fame in "Honeymoon in Bali" and clinched her claim with "Virginia," both Paramount pictures co-starring Madeleine Carroll and Fred MacMurray, has been signed exclusively by Paramount for a screen-starring career. Paramount had several obstacles to overcome. First, Carolyn's mother and father, Mr. and Mrs. Warren Copp, were disinterested in the scheme and had to be convinced that they should permit their little girl—who recently graced the cover of MOVIE-RADIO GUIDE—to go on with

her career. Second, just when Paramount succeeded in convincing Mama and Papa, six other studios were in the market bidding for Miss Lee. With her new contract she will do three pictures the first year, and her first will be by Katharine Brush, "You Go Your Way," a story of present-day divorce problems. Paramount last week likewise called attention to the soon-to-be seen work of eighteen-year-old Martha O'Driscoll in "The Lady Eve" and picked up her option. Warner Bros., happy with beautiful Joan Leslie, age sixteen, have decided to star the young

girl (Osa Massen) attaches herself to her hero-writer, much to the dismay of local society and much to the disgust of Annie, who almost decides to give him up as a bad job but eventually straightens things out. The end comes with Brent promising to be good and to confine his romancing in the future to his secretary wife-to-be.

Brent shows off to better advantage than usual in his role of light comedy, with Ann Sheridan discarding her "oomph" and playing straight with fine effect.

This is the picture Miss Sheridan finished before her recent disagreement with Warners, and also the one during which she and Brent dated each other steadily to the point where rumors have run rife that they were married—but there's no proof of that. Finding proof that the picture's amusing is easy, however. See it.

WHAT THEY THOUGHT OF IT: Variety, "Miss Sheridan and Brent romp through their farcical lines and situations." Hollywood Reporter, "Ann Sheridan does just about her finest work to date."

This Week in HOLLYWOOD

Ginger Rogers, Howard Hughes go separate ways as romance cools?
Carolyn Lee signs long contract

lady in future vehicles. She is currently seen in "High Sierra."

Portentful Potpourri

If 20th Century-Fox isn't careful RKO will beat them to the radio punch; David Hempstead, producer of RKO's "Kitty Foyle," already has engaged Edgar Bergen and Charlie McCarthy plus Fibber McGee and Molly for a film symposium of comics . . . Olivia de Havilland has found out how many true fans she has; within three days after she entered the hospital for an appendectomy the count stood at 1,290 telegrams, letters and gifts—besides many telephone calls . . . The new Mocambo is doing all right in cutting into the Giro's carriage trade . . . Carmen Miranda has gone Hollywood; at her request Darryl Zanuck bought off her commitment to Shuberts, and Carmen will stay to do three pictures for 20th Century-Fox . . . 'Tis said that Warner Bros. is waiting to see how well Rita Hayworth is received in "Strawberry Blonde" before

deciding whether to worry any longer about Ann Sheridan's holdout! . . . Liz Whitney, divorced socialite, is tickled pink over her contract for a series of westerns which she will partly finance . . . Mary Pickford and Samuel Goldwyn have signed a peace pact ending their United Artists Corporation battle . . . The Brothers Warner are sitting pretty and have the jump on other companies rushing into production with service pictures; all Warner Bros. had to do was reissue "Wings of the Navy," "Submarine D-1," "Devil Dogs of the Air" and "Here Comes the Navy" . . . Margaret Sullavan, with her third baby on the way and feeling that her part in "Back Street" climaxes her career, is talking about quitting the screen to enjoy life with hubby Leland Hayward at their New Mexico ranch . . . Lili Dimita (Mrs. Errol Flynn) expects the stork in May . . . Harry Richman, after two months of getting the Hollywood brush-off, has returned to the East, where people still know he is a grand entertainer!

Review

"Honeymoon for Three"

Cast: Ann Sheridan, George Brent, Charlie Ruggles, Osa Massen, Jane Wyman, William T. Orr, Lee Patrick, et al. A Warner Bros. picture, produced by Hal Wallis; directed by Lloyd Bacon, who also directed "Brother Orchid" and "Knute Rockne, All-American."

"**HONEYMOON FOR THREE**" is the picture which teams George Brent and Ann Sheridan as writer and secretary respectively, and they dash through a frothy plot with abandon and effectiveness and a gaiety which is highly contagious.

Story concerns a writer (Brent) and his secretary (Ann Sheridan) who arrive in Cleveland, where Brent promptly renews an old college romance with a girl who has since married a penny-pinching skinflint. The

Review

"Come Live With Me"

Cast: James Stewart, Hedy Lamarr, Ian Hunter, Verree Teasdale, Donald Meek, et al. A Metro-Goldwyn-Mayer picture, produced and directed by Clarence Brown, who also directed "Edison the Man."

"**COME LIVE WITH ME**" is a light, romantic comedy which should please the ladies because of Jimmy Stewart and the men because of Hedy Lamarr, who does another good acting job which will reflect much to her credit.

The story appears to have elements of "Love Affair," though not quite reaching the peak attained by that picture starring Irene Dunne and Charles Boyer, and has a finish reminiscent and just as cute as that of "The Awful Truth."

The plot concerns a pretty Viennese refugee whose American visiting permit has expired and who is threatened with deportation by the immigration authorities unless, as one of them winkingly suggests, she marries within a week. This she does, to struggling, broke writer Jimmy Stewart. The conditions of their marriage are definitely established; both parties understand that it is strictly for convenience. She finances him in his efforts to write; he stays away from her and doesn't even know where she lives. The result is that he is inspired to write a successful novel at last, and falls in love with his wife-in-name-only—with amusing complications.

Excellent support is rendered by Verree Teasdale, Ian Hunter and Donald Meek.

WHAT THEY THOUGHT OF IT: Los Angeles Times (Edwin Schallert), "Synthetic . . . but . . . turns new illumination on Hedy Lamarr." Los Angeles Herald-Express (Jimmie Starr), "Sparkles with sophistication and plenty of entertainment!" Los Angeles Daily News (Virginia Wright), "Does have occasional laughs, and Miss Lamarr is very beautiful."

Road to the Booby-Hatch

Twentieth Century-Fox last week decided to retitle the soon-to-be-released "Road to Rio" and make it "That Night in Rio." Reason given was similarity of the title to "Road to Zanzibar," coming soon from Paramount, and 20th Century-Fox' own now-shooting "Tobacco Road." What they forgot was Universal's recent "When the Dalton's Rode!"

Tony Martin, Philosopher

Tony Martin, soon to be seen in Metro's "Ziegfeld Girl" and currently heard Wednesday nights on the NBC airways in his own musical show with Dave Rose, has been shedding his inferiority complex like a molting canary since his ego has been justified. The other night, at the Hollywood Brown Derby, Tony was telling a MOVIE-RADIO GUIDE reporter why Hollywood stars volunteer for so many benefits. Said he, "Everyone's blase and looking for something to do. It isn't just because stars

want to be generous but because they want somewhere to go!" And darned if we don't think he's right! Mr. Martin, besides qualifying as a keen observer and philosopher, is a student of doodling. His specialty is drawing cubes all over tablecloths.

Good Bad Little Girl

Mary Beth Hughes, who has been announced to receive a glamour-girl build-up at 20th Century-Fox and named to replace Cobina Wright, Jr., in the cast of "The Cowboy and the Blonde," not many moons ago set a

most distasteful scene at Giro's when she commented on the "wardrobe" evening gown being worn by clever young Virginia Gilmore, also of the Fox lot. Miss Gilmore, whose closets are not crammed with evening gowns, had borrowed her dress for the evening from the studio's wardrobe department, and Mary Beth recognized it and said so. But last week Miss Hughes canceled that score by turning out to be a pretty generous soul after all; she got together with Cesar Romero and others at 20th Century-Fox to make up a collection for a plastic surgery operation for Linda Cross, Miss Hughes' hair-dresser.

HOLLYWOOD HEARTBEAT

THERE'S something funny going on with the Ginger Rogers-Howard Hughes romance; Ginger turned up with Eddie Norris at Charlie Foy's spot the other night, and Hughes has been seen with showgirl Irma Wilson . . . Which reminds, did the dates of Alice Faye and Guy Rennie at Palm Springs mean anything? . . . Cary Grant gave Barbara Hutton a huge, heart-shaped diamond, intimates they'll wed soon . . . Lupe Velez-"Big Boy" Williams engagement is off—as predicted.

that she and Mickey Rooney may team in a picture for 20th Century-Fox if Metro permits the loan of number one box-office boy . . . Orson Welles' next picture, "The Way to Santiago" (his first one, "Citizen Kane," will release in New York February 14), will star Dolores Del Rio with Joseph Cotten, but the RKO-Radio lawyers will pass on the script first!

More Heartbeats . . .

Eastern reports are that George Raft is trying to rewin Virginia Peine . . . If two and two make four, Madeleine

Important Castings

Cecil B. DeMille is so pleased over young discovery Stirling Hayden's work in "Virginia" that he is considering giving him a top part in "Rurales," a story of the Mexican constabulary of half a century ago. Hayden may also get the Robert Jordan role in "For Whom the Bell Tolls" . . . Linda Darnell is confiding in friends



THE NEXT MRS. BEERY may be Mrs. Loreen Robinson, seen here with Wallace Beery and daughter, Carol Ann, as they boarded plane for the President's Birthday Ball. Beery described her as "a very close friend"

Carroll's intimations might mean that her heart, the Marquis Richard de la Rosierre, will return to French Morocco at the end of his American visiting permit, set up business, and Miss Carroll may retire from the screen to wed him and live there . . . Bill Holden's conscription call comes through this spring, and Brenda Marshall, whose divorce will be final in June, will wait out the year for him . . . Wallace Beery flew via American Airlines to the President's Birthday Ball with adopted daughter Carol Ann and Mrs. Loreen Robinson of Long Beach,

so romance rumors are rife! . . . Now Mama Schinasi is trying to get daughter Bubbles and Wayne Morris together again; she could have left them that way . . . Ruth Hussey and French producer Raphael Hakim are officially engaged . . . 20th Century-Fox cutie Virginia Gilmore and director Fritz Land are infatuated . . . The Rosemary Lane and Buddy Westmore romance is still continuing . . . Paul Kelly eloped to Yuma January 23 with Claire Owens, whose legs have doubled on the screen for many of the town's best glamour girls.

Review

"High Sierra"

Cast: Ida Lupino, Humphrey Bogart, Alan Curtis, Arthur Kennedy, Joan Leslie, Henry Hull, Henry Travers, et al. A Warner Bros. picture, produced by Hal Wallis; directed by Raoul Walsh, who also directed "Dark Command" and "They Drive by Night." Screen play from the novel of the same name by William Reilly Burnett.

"HIGH SIERRA" is an intensely dramatic story of the weaknesses and strength of Public Enemy Number One, the last of the Dillinger gang. Humphrey Bogart enacts this story of Roy Earle with deep conviction.

The story begins with Earle (Bogart) being pardoned from a life term in prison, after serving only six years of his sentence. His former boss has

obtained the pardon through bribery. Bogart is sent to California, where his first assignment is to hold up a swank resort. En route he meets a family driving west in a dilapidated car. They are "Ma" and "Pa" and their crippled granddaughter, Velma. Earle helps them out, and falls in love with Velma, a youngster of twenty (Joan Leslie). They separate; Earle meets his gang at a mountain hideaway. Here he also meets Marie (Miss Lupino), a dime-a-dance hostess.

Meantime, Earle has discovered Velma does not love him, turns to Marie. When the robbery finally comes off, Earle is fatally wounded.

Bogart's fine portrayal is his best in some time. Ida Lupino is vital and absorbing in her devotion to him.

WHAT THEY THOUGHT OF IT: Hollywood Reporter, "Effectively different from the usual gangster picture." Variety, "Highest entertainment quality." Los Angeles Examiner (Louella Parsons), "Anyone who likes suspense and excitement will have a treat in store for him." Los Angeles Times (Edwin Schallert), "Ida Lupino especially appealing."

Review

"So Ends Our Night"

Cast: Fredric March, Margaret Sullavan, Frances Dee, Glenn Ford, Ann Sten, Eric von Stroheim, Leonid Kinskey, et al. A David L. Loew-Albert Lewin, Inc.-United Artists production. Directed by John Cromwell, who also directed "Victory." From Erich Maria Remarque's novel "Flotsam."

HERE is another story of the refugees in Europe and their trials and tribulations, but it isn't just another story—it is the best to date!

"So Ends Our Night" not alone is suspenseful entertainment, that brings lumps even to masculine throats, but it establishes a new actor, young Glenn Ford, as headed for eventual solo stardom. Of course, Ford is most capably surrounded by Fredric March, Margaret Sullavan, and Frances Dee,

and likewise has the support of Eric von Stroheim and Anna Sten, but mark young Ford as a comer. He steals many scenes.

"So Ends Our Night" is practically a line-to-line transfer of the serialized novel, "Flotsam," to the screen. For those who did not read the story, it concerns principally three refugees: Fredric March, banned from Germany because of his political beliefs; Margaret Sullavan, with no passport because she is a Jewess, and Ford, who is pushed around from Germany to Czechoslovakia to Austria and back again, because in his blood there is a Semitic strain. Beaten, kicked, pushed about from country to country, the trio finds company in their misery. This is serious, emotion-filled drama.

WHAT THEY THOUGHT OF IT: Los Angeles News (Virginia Wright), "... most eloquent statement of the refugee problem yet to come out of Hollywood." Los Angeles Times (Edwin Schallert), "... Good so long as it remains a robust melodrama . . ." Variety, "The actors play it with a rare depth of sincerity and passion." Hollywood Reporter, "It's a magnificent production."



Meet Mr. KITTY FOYLE

Meet Mr. Morgan, who had everything but a good break

by Reginald Javiner

BIG BREAK for Dennis Morgan was part with Ginger Rogers (above) in "Kitty Foyle"

THE story is told how Charlie Chaplin, taking Paulette Goddard out to dinner one evening while he was cutting "The Dictator," met Gary Cooper and Sandra Shaw in a restaurant. Charlie, shaking hands with Gary, nodded towards Paulette. "Oh," he murmured, "are you acquainted with my wife, Miss Goddard?"

Gary glanced at him quickly. "Well, yes," he responded drily after a moment, "I believe I am. We've been working together in 'North West Mounted Police' every day for several weeks now."

That incident, which actually happened, has nothing whatever to do with this story except to show how absent-minded Hollywood can sometimes become when immersed in its own affairs. Charlie Chaplin, completely engrossed in his own picture, had altogether forgotten that his wife was working in another picture, much less which one and with whom. In the same way Hollywood itself, frantically searching for possibilities to fill the shortage of leading men, forgot all about Dennis Morgan. For two solid years he was on the salary list of the biggest studio in the industry and

begging for a chance to do something, so nobody knew he was there.

Dennis himself blames that largely upon the size of the studio. On the day he arrived the producer who signed him had forgotten he was coming, and after that, although his paycheck was always delivered on the dot, nobody took any notice of him. He had been brought to Hollywood as a singer, largely because of the hit he made at the Palmer House in Chicago and subsequently on the radio, but M-G-M kept him mute. Dennis has his own idea about the reason for that.

"I really was just a bogeyman for Nelson Eddy," he asserts a bit resentfully. "You see, whenever he threatened to get temperamental, they threatened to trot me out of the closet to sing in his place. Apparently it didn't matter that I wasted two years of my life in that closet and that it was stuffy in there. I was being paid and that, of course, made it all right. In addition, the studio was so big, with so many big stars, big directors, big producers and big executives that an unknown like me just naturally got lost."

That isn't quite true, however, be-

cause Dennis did get one role at M-G-M, or at least it started out to be a role. At the time, the studio was making "The Great Ziegfeld," and one day Dennis was told that he had been chosen for the biggest spot in the biggest sequence of that biggest extravaganza. It was the "Pretty Girl Is Like a Melody" number, which alone cost \$250,000 to film, and undoubtedly everybody who saw it recalls that sky-high revolving pyramid of pretty girls, all photographed in Technicolor with Virginia Bruce and a man singing that lovely song on the very top.

Dennis was tremendously enthused when he learned that he was to be the man who virtually starred in the number. All his disappointment since coming to Hollywood, all his mental chafe from that closet, disappeared immediately he knew he was going to have a chance. He practised singing the song day and night, at length recorded it with a full orchestra, and then that resplendent sequence was photographed with him lip-singing to a playback of his own recording.

It took days to shoot that one number, which was really the climax to the whole film, and during all that time Dennis was in his glory. Long shots, close-ups, dolly shots, crane shots, every kind of shots were shot and shot—and then, when the picture was previewed, Dennis nosedived from the top of the pyramid into the lowest depths of the deepest Hollywood storm drain. For what audiences saw of him was just a full-dress dummy in a long shot—a dummy who might just as well have been any extra or even Charlie McCarthy, and what they heard was this anonymous and indeterminate dummy lip-singing to Allan Jones' voice.

Dennis' close-ups, as well as the recording which he had made after so much practise and with so much care, were left in that yawning grave of so many Hollywood hopes, some-

where on the cutting-room floor.

Shortly after that Dennis asked for his release from his contract and got it. The M-G-M executives were very nice indeed and explained that they had no wish to exercise their legal right to keep Dennis if he thought he could be happier elsewhere. Just the same they shook their heads. After all, Dennis had never before had salary checks like those he was drawing, and especially for doing nothing.

"I want to sing," Dennis told them obstinately.

AT THAT time, as a matter of fact, he wasn't actually Dennis Morgan at all, because, as yet, nobody had got around to making an Irishman of him. Altogether he's been christened three times so far, once just after he was born and then each time he went to a different studio, and while at M-G-M he was still known as Stanley Morner, which happens to be his real name. At Paramount, where he went next, he became Richard Stanley, he played two gangster roles, and it was only after he went on to Warner Bros., his present studio, that the inventive Jack Warner, upon learning that Dennis' father is Swedish and his mother Scotch and Dutch, figuratively stuck a shamrock in his buttonhole, broke a shillalah over his head, and slid him down the celluloid ways as Dennis Morgan.

That launching brought him luck because, after playing a lot of minor roles in distinctly minor pictures, he was recently borrowed by RKO to become Mr. Kitty Foyle opposite Ginger Rogers. He considers that his first decent break since Hollywood called and then hung up, although he's still waiting for his first real singing role. However, he recalls philosophically that many other people have had much the same experiences in Hollywood as he, notably Deanna Durbin, who was also a non-starter at M-G-M. Now Hollywood

concedes that Deanna can sing too. Anyway, as Dennis Morgan he's apparently found his correct numerical combination, and pretty soon, no doubt, the publicity boys will discover that he is a lineal descendant of Sir Harry Morgan, the famous buccaneer, and have him believing it himself.

Meanwhile, and just to keep the record straight before the inevitable happens, Dennis is six feet two at 195 pounds—not because of any swash-buckling, plank-walking privateers but because the trees grow tall and sturdy in the North Woods country around Prentice, Wisconsin, where his father, Frank Morner, was in the lumber business, though by no means the lumber baron which Hollywood has already made him and which erroneous impression Dennis is himself the first to correct. Actually, he recalls, his family went broke in the depression of 1929, at which time Dennis, then nineteen years old, was going to Carroll College, studying dramatics and, of course, with those shoulders, playing on the football team. Also he was even then paying court to pretty Lillian Vedder, his high-school sweetheart, whom he married when he was twenty-three. They have two children, Stanley, Jr., now six, and Kirsten, three, and among all the Hollywood passion flowers, where'er he may roam, Lillian is still Dennis' first and only love. He thinks there's no place like home because, since they were married, Lillian and he have taken the jumps together.

During school vacations Dennis swung an ax side by side with the lumberjacks in the woods, slept with them in the bunkhouse and ate as many hot cakes for breakfast as they did. They were tough guys and he got into innumerable fights with the more quarrelsome of them, all of which, he believes, taught him to take it on the chin like a man when he got to Hollywood. The northern woods, he declares, are a lot less brutal than the corner of Sunset and Vine, say, even if the latter is more subtle.

However, Dennis never had any real desire for the great open spaces, even if, when the financial debacle hit the old homestead, he did go to Milwaukee looking for a job as a lumber-cruiser. He had always wanted to be a singer and fate was looking after him, although at the time he couldn't have dreamed it, when instead of the timberman's job he wound up in a radio station as a combination singer and announcer, sports broadcaster, midnight record-player and poetic narrator—all because, while still at college, he had sung on the glee club and then toured the Middle West in a tabloid version of *Faust*.

DENNIS remained in Milwaukee, spending his thirty-five dollars a week mostly for lessons at the Wisconsin Conservatory of Music, for eighteen months. Then, believing himself ready for the bigger time and anxious to earn enough money to get married, he went to Chicago. He still doesn't think much of Chicago.

"Chicago is civilization with its pants down," he said. "It's the worst place in the world to be broke."

Dennis really shouldn't feel that way about Chicago, because, although he had a pretty tough time at first, Chicago was good to him. After some weeks of shuttling indiscriminately between church choirs and cocktail lounges, singing in the one and being master of ceremonies in the other at ten dollars an appearance, he connected with a dance band just opening an engagement at the famous old Palmer House. He remembers very

vividly the New Year's Eve when he did his first lip-singing there, the reason then being simply because the merrymakers were raising such a din that he didn't see any sense in straining his vocal cords for nothing.

"I was supposed to be a featured soloist," he reminisced, "and I followed several other acts which laid eggs one after another because nobody paid any attention to them. So, instead of singing, I just walked about the floor moving my lips without making a sound. A couple, seeing me make gestures but not hearing anything, stopped dancing to listen, and soon several other couples followed their example. By that time the orchestra had reached the end of the number and, since I could be heard now, I let 'em have it. I just hit the last note of the song, hit it high and held it true, and they applauded as though I had been a

Caruso. After that I had to sing seven numbers one after another, and during any one of them you could have heard a pin drop, right there in the Empire Room on New Year's Eve. I was a hit overnight and I stayed there for a solid year, then went back for a return engagement at three times my original salary."

HE DIDN'T wait anything like that solid year to get married, though. He called up Lillian as soon as he got his first check and they both took a chance—in Chicago.

It was during his more affluent days, but still in Chicago, when Dennis was "discovered" by Mary Garden, Chicago's favorite opera star. Dennis was still at the Palmer House, he had appeared with some success at the State-Lake Theater, and he was now also on a Coast-to-Coast radio hook-up as

vocalist on a "Singing Strings" program. Mary Garden wanted to put on her perennial *Carmen* and persuaded Dennis that opera was his forte. He was quite willing, but Miss Garden's financial arrangements fell through and the show never was produced. However—and after Dennis had worked himself almost to a shadow learning the whole opera in two weeks so that he could audition three arias for her—Miss Garden herself, descending from the sublime to the ridiculous, as she phrased it, suggested that Dennis should become a singing star in motion pictures.

"Hollywood needs you," Miss Garden assured him. "Those who can sing out there can't act and those who can act can't sing. I'm sure you would be a sensation because you can do both."

And this time something did ma-

(Continued on Page 43)



Love

in THE HORSE

and BUGGY DAYS

"Back Street"

Charles Boyer and Margaret Sullavan in Movie-Radio Guide Picture of the Week



WHEN "BACK STREET" was first made as a film, Irene Dunne and John Boles starred in the poignant tale



RAY SMITH (Margaret Sullavan) is loved by Curt Stanton, inventor of a horseless carriage in early Cincinnati



ABOVE: But Ray falls in love with Walter Saxel (Charles Boyer), visiting New Yorker who is already engaged to another girl



MEANWHILE, Saxel calls Ray at home, asks her to come back to the boat. He plans to marry her. But by a ruse of another suitor, she reaches there too late and the boat is gone. Five years later they meet in New York, where Saxel is married, Ray has become a noted designer



RAY lives on in the back street of Saxel's heart despite his family and he dies with Ray's name on his lips



SHOCK at his death brings illness to Ray, who, as death approaches, dreams what life with Saxel might have been

"BACK STREET," film version of the Fannie Hurst novel of the other woman, who spends her life in the back street of her lover's heart, brings together for the first time in their careers Charles Boyer and Margaret Sullavan. In an earlier film version of the same story Irene Dunne and John Boles played the leading roles. Highlighted over the years from 1898 to 1930, it meant months of toil and trouble for technicians, beginning with Muriel King, who designed Miss Sullavan's clothes for the different periods, to the tenth assistant property man. Miss King found it necessary to go back for inspiration and technical accuracy to magazines of the period, to sketches by Gibson, Du Maurier

and Boldoni made at the time. Two hundred horses — dray, carriage, hansom-cab, tally-ho and riding — were used in the production. They required special stabling, special handlers and special harness-makers to assure authentic trappings and equipment. Property men also had to round up for the period sequences: early automobiles, carriages, bicycles, hacks and other trivia. Filming of the Vanderbilt Cup auto races was under the direction of famed auto-racer Barney Oldfield. Six old-time racing cars were used, two of them being cars in which this same Mr. Oldfield had set world's speed records. The film is directed by the brilliant young English director, Robert Stevenson, and was released during January.



BELOW: Ray learns that there is another girl — only when she goes to see Saxel off at the boat. She leaves him angrily



The Cast

- Walter Saxel.....Charles Boyer
- Ray Smith.....Margaret Sullavan
- Curt Stanton.....Richard Carlson
- Ed Porter.....Frank McHugh
- Harry.....Frank Jenks
- Richard Saxel.....Tim Holt
- Freda Smith.....Peggy Stewart
- Darren.....Samuel S. Hinds

SHOTS IN THE DARK



BINNIE BARNES, who recently objected to a film scene which revealed her lovely shape in scanties because hubby might object, is seen above with athlete-hubby Mike Frankovich

BELOW: A couple of million-dollar babies—Mickey Rooney and Cecilia Parker—refresh themselves between scenes on set with milk from bottle



MELVYN DOUGLAS and Madeleine Carroll take time off between rehearsals of Screen Guild Theater's radio presentation of "Love Affair" for spot of tea by way of refreshment

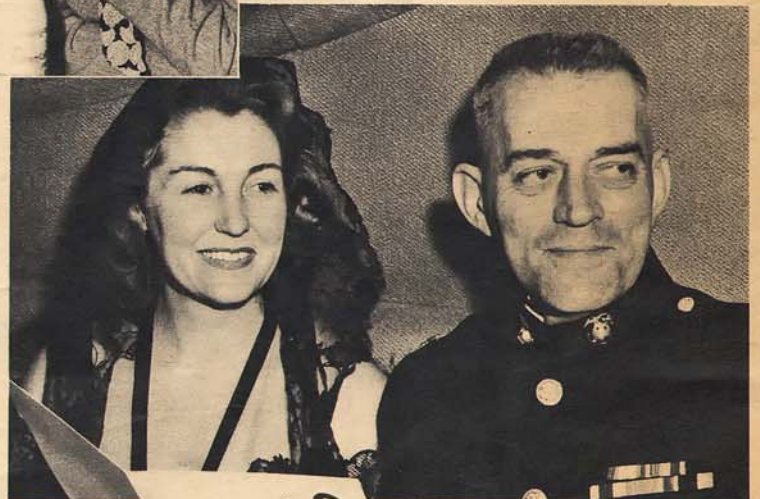

ABOVE: After their surprise elopement and honeymoon, Desi Arnaz and Lucille Ball came to Hollywood, where they are trying to arrange things so they can make a picture together. It would be good for both pan-American and marital relations, they claim

ABOVE: Major Woody Van Dyke II, of Uncle Sam's Marines (and one of Hollywood's top-notch directors), allotted part of his two-week leave to showing his wife (with him) movietown's bright spots. They're seen at the new Mocambo



LEFT: No first night would be complete in Hollywood without Rudy Vallee, caught by the cameraman at the opening of the Sunset Strip's newest night-spot, the Mocambo, with Rosemary Coleman, who seems to be enjoying note handed Rudy

RIGHT: Mary Martin and hubby Dick Halliday are taking their fun while they can at Ciro's before Mary leaves Hollywood for a long concert tour, which will take her into major cities of the country and away from Hollywood and Halliday for a spell



THIS WEEK'S

Radio Events

SPECIAL PROGRAM SERVICES

- GUESTS AND IMPORTANT BROADCASTS . . . P. 13
- MUSIC P. 14
- DRAMA P. 15
- PROGRAM LISTINGS P. 16

"Breakfast Club" goes commercial Sat.; F. D. R. speaks to Boy Scouts Sat.; new program, "No Politics," Sat.

Saturday, February 8

"BREAKFAST CLUB," long one of the nation's favorite programs despite its early-morning setting, has convinced a network sponsor that it can sell merchandise as well as songs and smiles. Beginning this Saturday, February 8, and continuing thereafter on Thursdays, Fridays and Saturdays, Swift and Company will sponsor the third quarter-hour of the one-hour show, which features emcee Don McNeill, soloists Jack Baker, Evelyn Lynne and Nancy Martin, Walter Blaufuss' orchestra and novelty groups. The remainder of the show will continue as before on a sustaining basis. NBC.

Eastern 9:00 a.m.	Central 8:00 a.m.	Mountain 7:00 a.m.	Pacific 7:00 a.m.
----------------------	----------------------	-----------------------	----------------------

"NO POLITICS" is the title of a new program modeled after the United States Congress. The "talent" consists of bona fide national legislators. Questions from all parts of the country on problems of national and international importance are handled according to actual parliamentary procedure. If you doubt that such a session can live up to its title, be it known that there is a Speaker of the House in the "Little Congress" to try to keep order and a non-partisan semblance. CBS.

Eastern 1:30 p.m.	Central 12:30 p.m.	Mountain 11:30 a.m.	Pacific 10:30 a.m.
----------------------	-----------------------	------------------------	-----------------------

WARDEN LEWIS E. LAWES, besides being the nation's best-known prison official, is also a popular radio guest figure. He has appeared twice recently on "Information, Please" and made a hit both times. He formerly headed his own radio show based on Sing Sing cases. But this week Lawes will step a little out of his element when he is an honor guest of Ilka Chase's "Luncheon at the Waldorf." Other guests will be Mrs. James Shaw, founder of the Portrait Painters' Clearing House, and David Marke, editor of a new children's magazine. NBC.

Eastern 1:30 p.m.	Central 12:30 p.m.	Mountain 11:30 a.m.	Pacific 10:30 a.m.
----------------------	-----------------------	------------------------	-----------------------

"PEOPLE'S PLATFORM" will present two experts and two average citizens in an informal discussion of "Compulsory Arbitration in the Defense Industries." CBS.

Eastern 7:00 p.m.	Central 6:00 p.m.	Mountain 5:00 p.m.	Pacific 4:00 p.m.
----------------------	----------------------	-----------------------	----------------------

PRESIDENT ROOSEVELT will speak on a program celebrating the thirty-first anniversary of the founding of the Boy Scouts of America. Dr. James E. West, chief Scout executive and editor of *Boy's Life*, will also

be heard on the broadcast. CBS, NBC, MBS.

Eastern 7:30 p.m.	Central 6:30 p.m.	Mountain 5:30 p.m.	Pacific 4:30 p.m.
----------------------	----------------------	-----------------------	----------------------

OZZIE NELSON'S orchestra will be picked up from Fort Devens, Mass., in the "Hit Parade" tour of camps. CBS.

Eastern 9:00 p.m.	Central 8:00 p.m.	Mountain 7:00 p.m.	Pacific 9:00 p.m.
----------------------	----------------------	-----------------------	----------------------

TWO DISTINGUISHED British men of letters, now in this country, will be speakers on a program called "Good Guests of America," under the auspices of the United States Department of Justice. The guests are W. H. Auden, poet, whose best-known recent work is "Journey to War," and Jan Struther, whose real name is Joyce Maxtone Graham, author of the current hit novel, "Mrs. Miniver." CBS.

Eastern 10:15 p.m.	Central 9:15 p.m.	Mountain 8:15 p.m.	Pacific 7:15 p.m.
-----------------------	----------------------	-----------------------	----------------------

Sunday, February 9

JIMMY DORSEY will tell how a modern dance band is organized on "Behind the Mike." Featured also on the program will be a Lincoln story;

Eastern 7:30 p.m.	Central 6:30 p.m.	Mountain 5:30 p.m.	Pacific 4:30 p.m.
----------------------	----------------------	-----------------------	----------------------

and another guest will be Ida Bailey Allen, cooking expert. NBC.

Eastern 4:30 p.m.	Central 3:30 p.m.	Mountain 2:30 p.m.	Pacific 1:30 p.m.
----------------------	----------------------	-----------------------	----------------------

FRANK BUCK, big-game hunter, will visit Col. Stoopnagle this Sunday and gun for some of the Colonel's wild "Quixie Doodles." CBS.

Eastern 5:30 p.m.	Central 4:30 p.m.	Mountain 3:30 p.m.	Pacific Not Available
----------------------	----------------------	-----------------------	--------------------------

"NEWS FOR THE AMERICAS" is a new Coast-to-Coast series in the interest of Pan-American amity. It is sponsored by the government of Brazil and features the celebrated Washington columnists, Drew Pearson and Robert S. Allen. Besides bringing general news and the pair's penetrating "stories behind the stories," the series will offer knowledge of Brazil, its people and its way of life in a frank cooperative step to forge still stronger bonds between the United States and Brazil and between the Americas in general. NBC.

Eastern 7:30 p.m.	Central 6:30 p.m.	Mountain 5:30 p.m.	Pacific 4:30 p.m.
----------------------	----------------------	-----------------------	----------------------

Wednesday, February 12

"ECHOES OF HISTORY" will present a dramatization of James Mon-

roe's speech enunciating the Monroe Doctrine at the opening of the eighteenth Congress in December, 1823. NBC.

Eastern 2:15 p.m.	Central 1:15 p.m.	Mountain 12:15 p.m.	Pacific 3:45 p.m.
----------------------	----------------------	------------------------	----------------------

CARL SANDBURG, poet and authority on Abraham Lincoln, will be one of those to honor the Civil War President in an American Legion Pilgrimage to the Lincoln Tomb at Springfield, Illinois. CBS.

Eastern 5:30 p.m.	Central 4:30 p.m.	Mountain Not Available	Pacific Not Available
----------------------	----------------------	---------------------------	--------------------------

THE SANTA ANITA DERBY will be described from Santa Anita race track, Arcadia, Calif., this Wednesday. The comparatively new but important race is for three-year-olds over a mile and one-eighth for a \$50,000 purse. Probable starters include Bull Reigh, Cute Trick, Flying Streak, Flying Choice, Lady Bos'n, Nominator, Over Drive, Porter's Cap, Yankee Dandy and Tin Pan Alley (BMI notwithstanding!). NBC.

Eastern 7:15 p.m.	Central 6:15 p.m.	Mountain 5:15 p.m.	Pacific 4:15 p.m.
----------------------	----------------------	-----------------------	----------------------

FRED ALLEN will present as his guest "You Didn't Expect to Meet" on "Texaco Star Theater" Chief Needahbeh, an Indian sportsman guide, who will tell some of the interesting features of his occupation. CBS.

Eastern 9:00 p.m.	Central 8:00 p.m.	Mountain 7:00 p.m.	Pacific 9:00 p.m.
----------------------	----------------------	-----------------------	----------------------

THOMAS E. DEWEY, District Attorney of New York County who unsuccessfully opposed Wendell Willkie in the campaign for the Republican presidential nomination, will be the principal speaker at a Lincoln Day Birthday Dinner at the Mayflower Hotel in Washington, D. C. MBS.

Eastern 9:30 p.m.	Central 8:30 p.m.	Mountain 7:30 p.m.	Pacific 6:30 p.m.
----------------------	----------------------	-----------------------	----------------------

Thursday, February 13

"VOX POP" will be the voice of the Mexican people this week. The program will originate in Mexico City, Mexico, where Parks Johnson and Wally Butterworth will do their interviewing. CBS.

Eastern 7:30 p.m.	Central 6:30 p.m.	Mountain Not Available	Pacific Not Available
----------------------	----------------------	---------------------------	--------------------------

FRANK MORGAN, hyperbolic comedian, will sing Valentine greetings to Baby Snooks as one unusual item on the bill of "Maxwell House Coffee Time." Not so unusual but also entertaining will be the probable delivering of Daddy's greeting to said Snooks with more affliction than affection. NBC.

Eastern 8:00 p.m.	Central 7:00 p.m.	Mountain 6:00 p.m.	Pacific 8:30 p.m.
----------------------	----------------------	-----------------------	----------------------

Friday, February 14

AL PEARCE reaches across the border into our neighboring country on the north for this week's local-station guest star. Patricia Bradley, of CFRB, Toronto, Canada, will come all the way to Hollywood to sing on the show. CBS.

Eastern 7:30 p.m.	Central 6:30 p.m.	Mountain 5:30 p.m.	Pacific 7:30 p.m.
----------------------	----------------------	-----------------------	----------------------

Turn to Program Pages for Stations on Which These Broadcasts May Be Heard

Greek War Relief Show

GEN. METAXAS, strong man of Greece, is dead. Many other Greeks, common men, but strong in heart, have died in recent months. But the "glory that was Greece" has lighted once again a torch for the world of freedom. A greater Hellas rears its head above the plains of Marathon, above the Pindus Mountains — and defiantly thumbs its nose at the "grandeur that was Rome" and even at *Mein big bad Kampf*. The short-skirted, steel-hearted Greek soldiers have so inspired the sympathy and admiration of America with their heroic and dogged drive to kick Mussolini's

sagging props from under him that organized Greek War Relief has assumed nation-wide proportions. This Saturday night a mammoth air show will contribute to the campaign. Spot-lighted on the broadcast will be such celebrities as Mrs. Franklin D. Roosevelt, Bob Hope, Groucho Marx, Jack Benny, Clark Gable and Carole Lombard, Ronald Colman, Shirley Temple, Alice Faye, Tony Martin, Madeleine Carroll, Robert Taylor and many other stars of the entertainment world. Saturday night, NBC, MBS, possibly CBS.

Eastern 11:15 p.m.	Central 10:15 p.m.	Mountain 9:15 p.m.	Pacific 8:15 p.m.
-----------------------	-----------------------	-----------------------	----------------------



HUGE RADIO SHOW Saturday will boost Greek War Relief. Above, General Metaxas (far left), Greek dictator, reviewing crack Greek troops before his recent death

Music

THIS WEEK'S RADIO EVENTS

MBS airs "Madama Butterfly" Saturday; Stokowski conducts youth orchestra Saturday; Muriel Dickson sings Sunday

By Viva Liebling

Saturday, February 8

EASTMAN SCHOOL SYMPHONY ORCHESTRA, NBC. Dr. Howard Hanson, conductor.

Eastern 12:00 noon	Central 11:00 a.m.	Mountain 10:00 a.m.	Pacific 9:00 a.m.
-----------------------	-----------------------	------------------------	----------------------

THE METROPOLITAN OPERA COMPANY PRESENTS "TRISTAN AND ISOLDE" BY RICHARD WAGNER, NBC. In Three Acts. The cast: *Isolde*, Kirsten Flagstad, soprano; *Tristan*, Lauritz Melchior, tenor; *King Mark*, Alexander Kipnis, bass; *Kurvenal*, Julius Huehne, baritone; *Brangaene*, Kerstin Thorborg, contralto; *Melot*, Emery Darcy, baritone; *A Shepherd*, Karl Laufkoetter, tenor; *Steersman*, John Gurney, bass; *A Sailor's Voice*, Emery Darcy, baritone. Conductor, Erich Leinsdorf.

"Tristan and Isolde," besides being a powerful and tragic music drama, contains some of the most beautiful love music ever written. The "Liebestod" or "Love Death," Isolde's aria that ends the work, is a supremely thrilling apotheosis of love and death and one of the truly great experiences of music, particularly as it is sung by Kirsten Flagstad. Equally wonderful is the second act, one long, ecstatic love duet. The time of the opera is during the legendary King Arthur days, and the plot is the never-aging one of the eternal triangle. The first act is laid aboard a ship which is bearing to her bridegroom the Irish princess Isolde, kidnaped by the Cornish knight Tristan as a bride for his uncle, King Mark of Cornwall. He had previously killed Isolde's betrothed in a war against Ireland, had been wounded and nursed back to life by Isolde. They had fallen in love without revealing it to each other. On the ship, Tristan, loyal to King Mark, refuses to come near Isolde, who tells

Brangaene the story and rages bitterly against Tristan. Finally she summons him, and orders Brangaene to prepare a poisoned drink for them both. However, Brangaene secretly switches the poison for a love potion, and, as sailors shout of the arrival of the ship, Tristan and Isolde are in each other's arms, oblivious to what is happening.

Act II takes place in the garden of King Mark's castle. He is off on a hunting expedition led by Tristan's false friend, Melot. The lovers meet while Brangaene keeps watch on the ramparts. Melot bursts in with the king, who reproaches Tristan sadly. Melot, unable to control his rage, stabs Tristan. In the last act, Tristan's devoted follower, Kurvenal, has taken him back to Tristan's ruined castle in Brittany. He lies on a battlement under a big tree, delirious from the pain of his wound. Kurvenal has sent for Isolde, and a shepherd is on the watch for the ship, blowing his pipe gaily as he sees it approaching. Tristan rises from his couch, tears off the bandages and totters to meet Isolde, who runs to him. He dies in her arms. A second ship arrives bearing King Mark, who has come to forgive and unite the lovers, but Kurvenal, misunderstanding, attacks the party, kills Melot and is himself slain. Isolde sinks down over the body of Tristan and dies singing the glorious "Liebestod."

Eastern 2:00 p.m.	Central 1:00 p.m.	Mountain 12:00 noon	Pacific 11:00 a.m.
----------------------	----------------------	------------------------	-----------------------

LOS ANGELES YOUTH ORCHESTRA, CBS. Conducted by Leopold Stokowski.

This group was created as a direct result of Stokowski's successful South American tour last summer with the All-American Youth Orchestra.

Eastern 3:00 p.m.	Central 2:00 p.m.	Mountain 1:00 p.m.	Pacific 12:00 noon
----------------------	----------------------	-----------------------	-----------------------

THE CURTIS INSTITUTE OF MUSIC, NBC.

Eastern 5:30 p.m.	Central 4:30 p.m.	Mountain 3:30 p.m.	Pacific 2:30 p.m.
----------------------	----------------------	-----------------------	----------------------

THE NBC SYMPHONY ORCHESTRA, NBC. Arturo Toscanini, conductor. *Overture to "Iphigenia"* (Gluck), *Symphony No. 3* (Brahms), "From the Cradle to the Grave" (Liszt), *Marosszeki Tancocki* (Kodaly), *Tarantella* (Martucci).

This is a queerly mixed program, with a little bit of everything included. The Brahms symphony is the most interesting and enjoyable work on the list, and well worth your time. Premiered in 1883, it is the clearest, least complicated and possibly most lyrical of all the four Brahms symphonies, with melodies which you will hum if you hear them enough, especially the third movement. The Liszt piece is the last of his thirteen symphonic poems, written in 1883, three years before his death, and has not been heard in this country for many years. The "Dances of Marosszek" are by the contemporary Hungarian composer, Zoltan Kodaly, famous for his research into Hungarian folk music. Marosszek is a town in Transylvania, formerly part of Hungary (and maybe now Roumania—I haven't read the papers this morning). The dances were originally written for piano and

transcribed on Toscanini's suggestion for orchestra. He premiered the work in 1930 in New York.

Eastern 9:30 p.m.	Central 8:30 p.m.	Mountain 7:30 p.m.	Pacific 6:30 p.m.
----------------------	----------------------	-----------------------	----------------------

CHICAGO THEATER OF THE AIR, MBS. "Madama Butterfly" (Puccini), with James Melton and Marion Claire.

Eastern 10:00 p.m.	Central 9:00 p.m.	Mountain Not Available	Pacific Not Available
-----------------------	----------------------	---------------------------	--------------------------

Sunday, February 9

INDIANAPOLIS SYMPHONY ORCHESTRA, CBS. Fabien Sevitzky, conductor.

Eastern 12:30 p.m.	Central 11:30 a.m.	Mountain 10:30 a.m.	Pacific 9:30 a.m.
-----------------------	-----------------------	------------------------	----------------------

RADIO CITY MUSIC HALL OF THE AIR, NBC. Symphony Orchestra, Erno Rapee, conductor; Selma Kaye, soprano.

Eastern 2:00 p.m.	Central 1:00 p.m.	Mountain 12:00 noon	Pacific 11:00 a.m.
----------------------	----------------------	------------------------	-----------------------

THE NBC STRING SYMPHONY, NBC. Frank Black, conductor. *Symphonie Spirituelle* (Hammerik).

Eastern 3:00 p.m.	Central 2:00 p.m.	Mountain 1:00 p.m.	Pacific 12:00 noon
----------------------	----------------------	-----------------------	-----------------------

THE NEW YORK PHILHARMONIC ORCHESTRA, CBS. Bruno Walter, conductor; Joseph Schuster, solo cellist. *Overture to "Oberon"* (Weber), *Symphony in G Minor* (Mozart), the Orchestra; "Don Quixote" *Tone Poem* (Richard Strauss), Joseph Schuster and Orchestra.

Eastern 4:30 p.m.	Central 3:30 p.m.	Mountain 2:30 p.m.	Pacific 1:30 p.m.
----------------------	----------------------	-----------------------	----------------------

THE PAUSE THAT REFRESHES, CBS. Andre Kostelanetz and his Orchestra. Albert Spalding, violinist-master of ceremonies; Muriel Dickson, soprano, soloist. *Serenade* (Drigo), the Orchestra; *The Sun, Moon and I* from "The Mikado" (Gilbert and Sullivan), Muriel Dickson; *La Cumparsita* (Rodriguez), the Orchestra; *Prize Song* from "Die Meistersinger" (Wagner), Albert Spalding; *Song of Hawaii*, Chorus and Orchestra; *Loch Lomond* (Scotch traditional), Muriel Dickson.

Eastern 5:00 p.m.	Central 4:00 p.m.	Mountain 3:00 p.m.	Pacific 2:00 p.m.
----------------------	----------------------	-----------------------	----------------------

DESIGN FOR HAPPINESS, CBS. Woman's Symphony Orchestra of Chicago, Izler Solomon, conductor; Helen Traubel, soprano. *Ballet Suite* (Gluck), the Orchestra; *Voi lo Sapete* from "Cavalleria Rusticana" (Mascagni), Helen Traubel; *Dancing Doll* (Poldini), *Brahm's Lullaby*, the Orchestra; *Long, Long Ago, My Heart at Thy Sweet Voice*, Helen Traubel; *Cellito Lindo*, the Orchestra.

Eastern 5:00 p.m.	Central 4:00 p.m.	Mountain 3:00 p.m.	Pacific 2:00 p.m.
----------------------	----------------------	-----------------------	----------------------

METROPOLITAN AUDITIONS OF THE AIR, NBC. Metropolitan Opera tryouts. Milton Cross, master of ceremonies; Wilfred Pelletier, conductor.

Eastern 6:00 p.m.	Central 5:00 p.m.	Mountain 4:00 p.m.	Pacific 3:00 p.m.
----------------------	----------------------	-----------------------	----------------------

THE NEW FRIENDS OF MUSIC, NBC. Emanuel Feuermann, cellist. *Variations on a Mozart Song* (Beethoven), *Sonata in A, Opus 102 No. 2* (Beethoven).

Eastern 7:00 p.m.	Central 6:00 p.m.	Mountain 5:00 p.m.	Pacific 4:00 p.m.
----------------------	----------------------	-----------------------	----------------------

VIOLIN SERIES, JOSEPH SZIGETI, VIOLINIST, MBS. Alfred Wallenstein, conductor. *Romance* (Beethoven), *Rhapsody No. 1* (Bartok), *Air from Violin Concerto* (Goldmark), *Zephyr* (Hubay).

Eastern 9:00 p.m.	Central 8:00 p.m.	Mountain 7:00 p.m.	Pacific 6:00 p.m.
----------------------	----------------------	-----------------------	----------------------

THE FORD SUNDAY EVENING HOUR, CBS.

Monday, February 10

ROCHESTER CIVIC ORCHESTRA, NBC. Guy Fraser Harrison, conductor. *Incidental*

Music from "A Moor's Revenge" (Purcell), *Overture to "Rosamunde"* (Schubert), *Ballet Music from "A Life for the Tsar"* (Glinka).

Eastern 2:30 p.m.	Central 1:30 p.m.	Mountain 12:30 p.m.	Pacific 11:30 a.m.
----------------------	----------------------	------------------------	-----------------------

GOLDEN TREASURY OF SONG, CBS. Victor Bay, conductor; Jan Peerce, tenor. This program may be heard Monday through Friday.

Eastern 3:15 p.m.	Central 2:15 p.m.	Mountain 1:15 p.m.	Pacific 12:15 p.m.
----------------------	----------------------	-----------------------	-----------------------

THE TELEPHONE HOUR, NBC. Symphony Orchestra, Don Voorhees, conductor; James Melton, tenor; Franca White, soprano.

Eastern 8:00 p.m.	Central 7:00 p.m.	Mountain 6:00 p.m.	Pacific 5:00 p.m.
----------------------	----------------------	-----------------------	----------------------

THE VOICE OF FIRESTONE, NBC. Symphony Orchestra, Alfred Wallenstein, conductor; Margaret Speaks, soprano.

Eastern 8:30 p.m.	Central 7:30 p.m.	Mountain Not Available	Pacific Not Available
----------------------	----------------------	---------------------------	--------------------------

Thursday, February 13

CHICAGO SYMPHONY, MBS. Frederick Stock, conductor. *Symphonic Suite* (Eppert); *Prelude to Act II* from "The Ride of the Valkyries" (Wagner); *Finale from "Siegfried"* (Wagner).

Eastern 10:30 p.m.	Central 9:30 p.m.	Mountain Not Available	Pacific Not Available
-----------------------	----------------------	---------------------------	--------------------------

Friday, February 14

MUSIC APPRECIATION HOUR, NBC. Dr. Walter Damrosch, conductor. Trombones and Tuba: *March from "Aida"* (Verdi), *Choral No. 74* (Bach), *Folk-Song* (Mendelssohn), *Torch Dance in B Flat* (Meyerbeer), *Beauty and the Beast* from "Mother Goose Suite" (Ravel), *Introduction to Act III "Lohengrin"* (Wagner). Human Emotions in Music: *Andante from Symphony No. 5* (Beethoven), *Prelude to "Parsifal"* (Wagner), *Evening Song* (Schumann), *Finlandia* (Sibelius).

Eastern 2:00 p.m.	Central 1:00 p.m.	Mountain 12:00 noon	Pacific 11:00 a.m.
----------------------	----------------------	------------------------	-----------------------

THE PHILADELPHIA ORCHESTRA, MBS. Eugene Ormandy, conductor.

Eastern 3:15 p.m.	Central 2:15 p.m.	Mountain 1:15 p.m.	Pacific 12:15 p.m.
----------------------	----------------------	-----------------------	-----------------------

CITIES SERVICE PROGRAM, NBC.

Eastern 8:00 p.m.	Central 7:00 p.m.	Mountain 6:00 p.m.	Pacific Not Available
----------------------	----------------------	-----------------------	--------------------------

Music News is on Page 37. Turn to Program Pages for Stations on Which These Broadcasts May Be Heard



VICTOR BAY is conductor of Columbia's "Golden Treasury of Song," heard Mon. through Fri.



"TRISTAN AND ISOLDE," with Lauritz Melchior, Kirsten Flagstad, is the Met opera Saturday

Drama

Saturday, February 8

LINCOLN HIGHWAY, NBC. Glenda Farrell and Ralph Forbes in "Eye Opener," by Jack Hasty.

The writer of this week's "Lincoln Highway" play is the author of the CBS serial "We, the Abbotts."

Eastern 10:00 a.m. Central 9:00 a.m. Mountain 10:00 a.m. Pacific 9:00 a.m.

KNICKERBOCKER PLAYHOUSE, NBC. Betty Winkler and Bob Bailey in "The Pink Peril," by Milton Geiger.

This play was originally scheduled for last Saturday, February 1, but it was postponed until this week instead.

This story about a young married couple and the bundles from heaven that proved a "pink peril" is the outgrowth of a previous play which the same author wrote for "Knickerbocker Playhouse." The earlier play, "I Can Fix It," was so popular that Mr. Geiger was asked to write another play built around the same characters.

Eastern 8:00 p.m. Central 7:00 p.m. Mountain 9:30 p.m. Pacific 8:30 p.m.

Sunday, February 9

GREAT PLAYS, NBC. "Rosmersholm," by Henrik Ibsen.

Bergen and Trondheim, Norway, made the front pages in 1940 as battle-grounds in Norway's losing defense of its freedom against the Nazis.

A little over half a century ago Bergen and Trondheim were towns identified with a distinct contribution to Norway's tradition of freedom. At Bergen in 1887 Henrik Ibsen's drama "Rosmersholm" was first produced. The play took its driving impulse from a speech which the dramatist had made at Trondheim. A speech in which he outlined the necessity of building an aristocratic strain in the life of a truly democratic state, saying, "I am thinking, of course, not of birth nor of money, nor even of intellect, but of the nobility which grows out of character. It is character alone which can make us free."

Incidentally, Ibsen's greatest play dealing with the human conscience went through twenty-five popular

performances in Berlin—that was between the Franco-Prussian War and World War I.

Eastern 3:00 p.m. Central 2:00 p.m. Mountain 1:00 p.m. Pacific 12:00 noon

SILVER THEATER, CBS. Merle Oberon, guest star, in "Drawn by Lot," by Robert Riley Crutcher.

Eastern 6:00 p.m. Central 5:00 p.m. Mountain 4:00 p.m. Pacific 3:00 p.m.

SCREEN GUILD THEATER, CBS. Norma Shearer and Robert Montgomery in "No Time for Comedy," adapted by Harry Kronman.

This is a radio version of the motion picture in which Rosalind Russell and James Stewart starred. It's the story of a naive young playwright who gets his personal cues all mixed up when a siren lures him away from his wife and his comedies. But he finds his place in time to wind up with a happy climax.

Eastern 7:30 p.m. Central 6:30 p.m. Mountain 5:30 p.m. Pacific 4:30 p.m.

HELEN HAYES THEATER, CBS. "Third Degree," by Charles Klein.

Eastern 8:00 p.m. Central 9:30 p.m. Mountain 8:30 p.m. Pacific 7:30 p.m.

ONE MAN'S FAMILY, NBC.

Eastern 8:30 p.m. Central 7:30 p.m. Mountain 6:30 p.m. Pacific 5:30 p.m.

SHERLOCK HOLMES, NBC. Basil Rathbone and Nigel Bruce in the fifth episode in A. Conan Doyle's "Hound of the Baskervilles."

Holmes has warned Dr. Watson not to let Sir Henry Baskerville out of his sight, since Sir Henry inherited the title left by Sir Charles Baskerville, who was murdered. Holmes tells Watson to especially watch Barrymore, butler at Baskerville Hall. Watson discovers that an escaped convict hiding somewhere on the moor is the butler's brother. Watson and Sir Henry set out on a man-hunt—and find something much more terrifying than they expected. Turn down the lights!

Eastern 8:30 p.m. Central 7:30 p.m. Mountain 10:30 p.m. Pacific 9:30 p.m.

THE PARKER FAMILY, NBC. Starring Leon Janney.

This week's episode is called "A Young Man's Fancy."

Eastern 9:15 p.m. Central 8:15 p.m. Mountain 10:15 p.m. Pacific 9:15 p.m.

SUNDAY NIGHT PLAYHOUSE, MBS.

This is the second week of a new dramatic series.

Eastern 10:30 p.m. Central 9:30 p.m. Mountain 8:30 p.m. Pacific 7:30 p.m.

COLUMBIA WORKSHOP, CBS. "Dress Rehearsal," by Charles Jackson.

Eastern 10:30 p.m. Central 9:00 p.m. Mountain 6:00 p.m. Pacific 5:00 p.m.

Monday, February 10

BLONDIE, CBS. Comedy drama starring Penny Singleton and Arthur Lake.

Eastern 7:30 p.m. Central 9:30 p.m. Mountain 8:30 p.m. Pacific 7:30 p.m.

THOSE WE LOVE, CBS. Starring Nan Grey, Donald Woods and Richard Cromwell.

Eastern 8:00 p.m. Central 7:00 p.m. Mountain 6:00 p.m. Pacific 5:00 p.m.

I LOVE A MYSTERY, NBC. Starring Barton Yarborough, Walter Paterson and Michael Raffetto.

Eastern 8:00 p.m. Central 7:00 p.m. Mountain 6:00 p.m. Pacific 5:00 p.m.

LUX RADIO THEATER, CBS.

Eastern 9:00 p.m. Central 8:00 p.m. Mountain 7:00 p.m. Pacific 6:00 p.m.

Norma Shearer, Robert Montgomery on "Screen Guild" Sun.; Raymond Massey stars on "Cavalcade" Wed.

By Don Moore

Tuesday, February 11

FIRST NIGHTER, CBS. Starring Les Tremayne and Barbara Luddy in "So Little Time," by Peggy Blake.

Eloise meets Henry on 72nd Street and knows him instantly, but no one else knows Henry is there. So begins a touchingly strange romance. "First Nighter" departs from its stock formula of realistic comedy drama to present a tender romance in fantasy.

Eastern 8:30 p.m. Central 7:30 p.m. Mountain 6:30 p.m. Pacific 5:30 p.m.

GRAND CENTRAL STATION, NBC.

Eastern 9:00 p.m. Central 8:00 p.m. Mountain 7:00 p.m. Pacific 6:00 p.m.

Wednesday, February 12

CAVALCADE OF AMERICA, NBC. Raymond Massey in "Abraham Lincoln."

This broadcast will be not only an echo of American history but also of radio history. In honor of Lincoln's birthday last year "Cavalcade of America" presented Raymond Massey in a radio dramatization adapted from Carl Sandburg's "Abraham Lincoln—the War Years" by Robert E. Sherwood—who also wrote the play "Abe Lincoln in Illinois," in which Massey thrilled the nation.

This year the feature is to be repeated on the exact date of Lincoln's birthday anniversary. Starred again will be Raymond Massey, a startlingly real and ringing theatrical reincarnation of the Great Emancipator. Supporting him will be, in addition to the Cavalcade Players, eight members of the Little Theater Group of Wilmington, Del., whence the show emanates this week.

Eastern 7:30 p.m. Central 6:30 p.m. Mountain 7:30 p.m. Pacific 6:30 p.m.

BIG TOWN, CBS. Starring Edward G. Robinson and Ona Munson in "Penny Arcade," by Marian Spitzer and Milton Merlin.

Eastern 8:00 p.m. Central 7:00 p.m. Mountain 7:30 p.m. Pacific 6:30 p.m.

DR. CHRISTIAN, CBS. Starring Jean Hersholt and Rosemary DeCamp. "First the Vision."

Eastern 8:30 p.m. Central 7:30 p.m. Mountain 6:30 p.m. Pacific 5:30 p.m.

Thursday, February 13

ALDRICH FAMILY, NBC. Comedy drama starring Ezra Stone.

Eastern 8:30 p.m. Central 7:30 p.m. Mountain 6:30 p.m. Pacific 5:30 p.m.

Friday, February 14

DEATH VALLEY DAYS, NBC. Starring John MacBryde, Jean King and Geoffrey Bryant in "Ships of the Desert."

The dramatization is the colorful but pathetic story of an attempt to use camels for pack work in the American deserts.

Eastern 8:30 p.m. Central 7:30 p.m. Mountain 9:30 p.m. Pacific 8:30 p.m.

JOHNNY PRESENTS, CBS. "Perfect Crime" dramatizations. "Life for Life."

Eastern 9:00 p.m. Central 8:00 p.m. Mountain 9:30 p.m. Pacific 8:30 p.m.

GANG BUSTERS, NBC. Crime crusade dramatizations. "The Bandit Queen."

Eastern 9:00 p.m. Central 8:00 p.m. Mountain 7:00 p.m. Pacific 6:00 p.m.

I WANT A DIVORCE, MBS. Starring Joan Blondell.

Eastern 9:30 p.m. Central 8:30 p.m. Mountain 7:30 p.m. Pacific 6:30 p.m.

CAMPBELL PLAYHOUSE, CBS.

Eastern 9:30 p.m. Central 8:30 p.m. Mountain 7:30 p.m. Pacific 6:30 p.m.

EVERYMAN'S THEATER, NBC. John Garfield in "Man About Town."

Arch Oboler and John Garfield have something in common—the budding of their careers. Some years ago, when John Garfield was just starting his acting career on Broadway, he appeared in one of Oboler's first radio plays. Both have come a long way in a comparatively short time, and this week there is a radio reunion. Garfield will appear as the star of Oboler's play "Man About Town."

Garfield, who, some movie fans believe, has not been given adequate outlet for his talent in his numerous gangster roles—as in his latest picture, "East of the River"—will get the chance of expanding somewhat with the role of just an ordinary guy who runs into extraordinary adventures on a rainy night.

Eastern 9:30 p.m. Central 8:30 p.m. Mountain 7:30 p.m. Pacific 6:30 p.m.

WINGS OF DESTINY, NBC. Aviation drama starring John Hodiak, Betty Arnold and Henry Hunter.

Eastern 10:00 p.m. Central 9:00 p.m. Mountain 8:00 p.m. Pacific 7:00 p.m.

Turn to Program Pages for Stations on Which These Broadcasts May Be Heard



PAULETTE GODDARD starred in "Destry Rides Again" Feb. 2 on CBS "Screen Guild Theater"

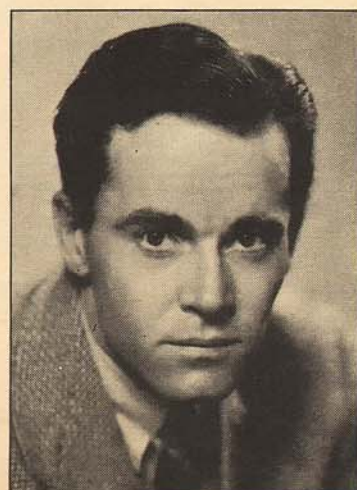

HENRY FONDA played opposite Paulette Goddard in radio version of "Destry Rides Again"

THIS WEEK'S PROGRAMS

Page 16 10/18-1

SATURDAY

February 8

MORNING

***Star in program listings indicates news broadcast.**

8:00 EST 9:00 EDT

***NBC-News: WEAF**
***CBS-News of Europe: WABC**
WABI WEEL WDRG WORC
WGAN WBY WCAX

***NBC-News, Here and Abroad: WTAG**

CBC-At the Console: CBO CBL
CBA CBM

***NBC-News: WJZ WMFF WBZ**

***YN-News: WFEA WEAN WCSH**
WRDO WLBZ WLNH WNAC
WSYB WCOU

***News: WHEB WJAR WTIC**
WOR CHSJ
Musical Clock: WOKO WGY
CFB-Frango Recital
CFBY-Irving Miller's Orch.
CFY-Song Styles
CFNB-Birthday Prgm
CHNS-Red Seal Hour
CKAC-Revue de la Chanson
Francaise
WAAB-Eight Bells
WHAM-Kindly Thots
WHDH-Gloom Chasers
***WHEB-Weather: News**
WKNE-Morning Devotions
WQDM-Northern Ridge Runners

8:15 EST 9:15 EDT

CBS-Music of Today: WABC

NBC-Songs for Saturday: WJZ
CBL CBF CBA CHSJ CBO
CFCF

NBC-Gen & Glenn: WEAF CBM
WJAR

CBS-Simple Melodies: WBY
WABI WCAX

YN-Weather Service: Musical
Interlude: WFEA WEAN WLBZ
WLNH WCOU WRDO WSYB

Musical Clock: WBZ WMFF
***CFY-News**
WAAB-Morning Watch
WCSH-Weather; Devotions
WDRG-Shoppers' Special
WEEL-Caroline Cabot
WGAN-Call to Church
WHAM-Bradley Kincaid
WHEB-Musical Clock
WKNE-Musical Almanac
***WNAC-Weather; News**
WOR-Symphonic Circle
WDRG-Organ Harmonies
WQDM-Morning Devotions
WTAG-Musical Menu
***WTIC-News; Here & Abroad**

8:30 EST 9:30 EDT

NBC-Gen & Glenn: WCSH

CBS-Nat'l Hillbilly Champions:
WABC WABI WBY WCAX
WGAN

NBC-Dick Leibert, organist: WJZ
WLBZ CHNS CBA CBO CBL
WMFF WFEA CHSJ WRDO

CN-Musical Early Edition: WLNH
WAAB WEAN WCOU WSYB

***CBF-Your Favorite Songs; News**
CFCH-Homemakers Review
CFY-Petite Musicale
CFNB-Variety Prgm.
***CBK-News**
***WBZ-News; Musical Clock**
***WDRG-News; Shoppers' Special**
WEEL-Carl Moore's Novelty Revue
WGY-From A to Z in Kindly
WHAM-Saturday Serenade
WHDH-What Is It?
WHEB-State Employment; Swap
Prgm.
WJAR-Morning Devotions
WQDM-Morning Musicale
WNAC-Musical Roundup
***WTAG-Morning Journal**
WTIC-Radio Bazaar: Program Pa-
rade

Log of Stations Listed in Edition I—Northern Atlantic

Call Letters	Kilo-cycles	Power Watts	Location	Net-work	Call Letters	Kilo-cycles	Power Watts	Location	Net-work
CBA	1050	50,000	Sackville, N. B.	CBC	WEEL	590	5,000	Boston, Massachusetts	CBS
CBF	910	50,000	Montreal, Quebec	NBC-CBC	WFEA	1340	1,000	Manchester, N. H.	NBC-MBS-YN
CBL	840	50,000	Toronto, Ontario	NBC-CBC	WGAN	560	5,000	Portland, Maine	CBS
CBM	960	5,000	Montreal, Quebec	NBC-CBC	WGY	790	50,000	Schenectady, N. Y.	NBC-R
CBO	880	1,000	Ottawa, Ontario	CBC	WHAM	1150	50,000	Rochester, New York	NBC-B
CFCF	600	500	Montreal, Quebec	NBC-B	WHAZ	1300	1,000	Troy, New York	MBS
CFCY	630	1,000	Charlottetown, P. E. I.	CBC	WHDH	830	1,000	Boston, Massachusetts	Local
CFNB	550	1,000	Fredericton, N. B.	CBC	WHEB	740	1,000	Portsmouth, N. H.	Local
CHNS	930	1,000	Halifax, Nova Scotia	CBC	WJAR	890	5,000	Providence, R. I.	NBC-R
CHSJ	1120	1,000	Saint John, N. B.	CBC	WJZ	760	50,000	New York City	NBC-B
CKAC	730	5,000	Montreal, Quebec	CBS	WKNE	1260	5,000	Keene, New Hampshire	CBS
WAAB	1410	1,000	Boston, Massachusetts	MBS-CN	WLBZ	620	1,000	Bangor, Maine	NBC-MBS-YN
WABC	860	50,000	New York City	CBS	WLNH	1310	250	Laconia, N. H.	MBS-CN
WABI	1200	250	Bangor, Maine	CBS	WMFF	1310	250	Plattsburg, N. Y.	NBC-B
WBY	1530	1,000	Waterbury, Conn.	CBS	WNAC	1230	5,000	Boston, Mass.	NBC-R-YN
WBZ					WOKO	1430	1,000	Albany, New York	CBS
WBZS	990	50,000	Boston, Massachusetts	NBC-B	WOR	710	50,000	Newark, New Jersey	MBS
WCAX	1200	250	Burlington, Vermont	CBS	WORC	1280	500	Worcester, Mass.	CBS
WCOU	1210	250	Lewiston, Maine	MBS-YN	WQDM	1390	1,000	St. Albans, Vermont	Local
WCSH	940	2,500	Portland, Maine	NBC-R-YN	WRDO	1370	100	Augusta, Maine	NBC-MBS-YN
WDRG	1330	5,000	Hartford, Conn.	CBS	WSYB	1500	250	Rutland, Vt.	MBS-YN
WEAF	660	50,000	New York City	NBC-R	WTAG	580	1,000	Worcester, Mass.	NBC-YN
WEAN	780	5,000	Providence, R. I.	NBC-B-MBS-YN	WTIC	1040	50,000	Hartford, Conn.	NBC-YN

NBC—National Broadcasting Company
CBS—Columbia Broadcasting System
MBS—Mutual Broadcasting System
NBC-B—National Broadcasting Company Basic Blue Network
NBC-R—National Broadcasting Company Basic Red Network
CN—Colonial Network
CBC—Canadian Broadcasting Corporation
YN—Yankee Network
Local—Not Affiliated With Any National Network
S—WBZ Broadcasts Same Programs as WBZ
W—Network Programs Only

***Star in program listings indicates news highlights.**

NOTICE: The information contained in the program schedules presented in these pages is supplied by the stations broadcasting those programs. **MOVIE-RADIO GUIDE** should not be considered responsible for errors in announcements due to failure of stations to advise of weekly program changes.

If your favorite station is not listed at quarter- or half-hour periods, consult the time listings immediately preceding. The chances are that a network program of 30 or 60 minutes' duration is on the air at a quarter-hour when you do not find your station listed.

Please Note: Symbols in parentheses, such as (sw-9.53), after a program listing indicates this program may be heard by tuning in 9.53 megacycles on your short-wave dial. For foreign short-wave programs, please see page 40.

8:45 EST 9:45 EDT

***NBC-Harvey & Dell, sketch:**
News: WJZ WLBZ WFEA
WRDO CFCF

CBS-Adelaide Hawley: WABC
WBY WABI WKNE

NBC-Deep River Boys: WEAF
CBM WCSH

CBC-Passing Show: CBL CHNS
CBA

CBO-Musical Prgm.
CFNB-A Man & His Band
CKAC-Assoc. Canadienne Fran-
caise Des Avezules
WBZ-Shopping with Cosette
WCAX-House of MacGregor

***WEAN-News; Prgm. Notes**
WEEL-Jimmie & Dick
WGAN-Morning Varieties
WGY-Market Basket
WHAM-Morning Favorites
***WHDH-News**
WHEB-On With the Dance
WJAR-Morning Devotions
***WMFF-Devotions: News**
WORC-Morning Watch

9:00 EST 10:00 EDT

***NBC-Breakfast Club: Don**
McNeill, m.c.: WJZ CBO CBL
CBA WFEA CFCF WMFF
WRDO WLBZ CHNS

***NBC-News: Happy Jack, songs:**
WEAF CBM

***CBS-News: WABC WDRG**
WABI WGAN WBY WCAX
WGAN

YN-Variations: WSYB WLNH
WNAC WCOU

CBF-Symphonic Music
CFY-Women at Home
CFNB-House of Peter MacGregor
***CHSJ-News; Hour of Good**
Cheer
CKAC-Rondino
WAAB-Merry-Go-Round; Red
Cross Talk
***WBZ-News; Mildred W. Carl-**
son: As You Like It
***WCSH-News; School Librarian**
WEAN-WPA Educational Series
WEEL-The Home Gardener
***WGY-News; Consumer's Infor-**
mation
WHAM-Margolita's Notebook
WHDH-Air Express
***WHEB-News**
WJAR-Shopping News: Grace Hall
***WKNE-News; Tip-Top Tunes**
***WOKO-News; Interlude**
WOR-Dear Imogene, drama
***WORC-News; Temp. & Weather**

9:30 EST 10:30 EDT

NBC-Week-End Whimsy: WEAF
YN-Voice of the Apothecary:
WLNH WCOU WNAC WEAN
WSYB

NBC-Breakfast Club: WJZ CBO
CBA WLBZ CFNB WHAM
CBL CFCF

CBS-Honest Abe: WABC WORC
WOKO WBY WABI WEEL
***News: WOR WFEA**
CBM-Musical Interlude
***CHNS-News: Musical Interlude**
CKAC-L'Heure Recreative
WCAX-20th Century Serenade
WCSH-Gentlemen of Swing
WDRG-Public Forum
WGAN-Talent Club
WGY-Juvenile Jamboree
WHDH-Charles Burdett, pianist
WJAR-Youth Radio Counselor
WKNE-Your Morning Pick-Up
WQDM-Jungle Jim, sketch
WTAG-The Metronome
WTIC-Knights of the Road

9:45 EST 10:45 EDT

NBC-Week-End Whimsy: CBF
WJAR CBM

Points to popular programs, special broadcasts

***WQDM-News**
***WTAG-News; County Extension**
WTIC-The Story Lady

9:15 EST 10:15 EDT

CBS-Burl Ives, songs: WABC
WABI WDRG WGAN WCAX
WBY WKNE CKAC WOKO
WORC

NBC-Morning Market Basket:
WEAF WJAR CBM

YN-First National Food News:
WEAN WNAC WLBZ WCSH
WTAG WTIC WFEA

NBC-Breakfast Club: WBZ

***CFNB-News**
WCOU-Harmony Hall
WEEL-Greenfield Village Chapel
Choir
WGY-Mid-Morning Devotions
WHAM-Christian Science Prgm.
WHEB-Morning Devotions
WLNH-Ridin' the Range
WOR-Milton Kaye's Clarion
WQDM-Vocal Varieties
WSYB-Daily Reminder Prgm.

10:00 EST 11:00 EDT

CBS-Young Americans in the
Making: WEEL WORC
MBS-Andy Jacobsen & Orch.:
WAAB WEAN WCOU WLNH
NBC-Al & Lee Reiser, piano duo:
WJZ WLBZ WHAM CFCF
WFEA CBA CBL CBF WRDO
***NBC-Lincoln Highway, drama:**
WEAF WNAC WTAG WGY
WTIC WJAR WCSH
Glenda Farrell and Ralph
Forbes in "Eye Opener,"
More detail on page 15.

CBS-Welcome Lewis' Singing
Bee: WABC WBY WCAX
WABI CKAC WDRG

CBM-Just Music
CBO-Swing Fourteen
CFY-Home Forum
CFNB-Happy Warrior Prgm
CHNS-Mrs. Dexter
CHSJ-Bulletin Board
WDRG-Soloist & Organist
WHDH-Music of Many Lands
WHEB-Bulletin Board; Bing
Crosby, songs
***WKNE-News**
***WMFF-North Country News**
WOKO-Children's Prgm.
WOR-First Offender
WQDM-Broncho Busters
***WSYB-Monitor Views the News**

10:15 EST 11:15 EDT

CBS-Singing Bee: WKNE
MBS-Andy Jacobsen & Orch.:
WSYB
NBC-Traveling Cook: WJZ CBA
WFEA CBL CBO CFCF WLBZ
WMFF WRDO
Richard Kent will honor Na-
tional Boy Scout Week.

11:00 EST 12:00 EDT

NBC-Song Folks: WEAF WJAR
WNAC WCSH WTAG WTIC
CN-Musical Album: WLNH
NBC-Norsemen Quartet: WJZ
WRDO WMFF WLBZ WFEA
CBF WEAN
***CBC-BBC News: CBL CBO**
CFNB CBA CHSJ CBM

CFB-Just Music
CFY-Dance Souvenirs
WCAX-What Is It?
WHAM-Your Movie Memory
WHEB-Daughters of 1872

10:30 EST 11:30 EDT

NBC-Rex Maupin's Orch.: WJZ
CBL WRDO WFEA WBZ CBF
WLBZ
CBS-The Old Dirt Dabber: WABC
WOKO WGAN WCAX WBY
WKNE

MBS-Singing Strings: WSYB
WAAB WCOU WLNH WEAN
WOR

NBC-Bright Idea Club: WEAF
WTIC WNAC WTAG CBM
WGY

CBA-Musical Moods
CBO-Prelude to the Afternoon
CFCF-For Ladies Only
CFY-Singers & Songs
CFNB-Soldiers' Parade
CHNS-Musical Interlude
CKAC-Pour vous Mesdames
WABI-Highway Safety Prgm.
WCSH-Recce Time
WDRG-Morning Melodies
WEEL-Fed. of Women's Clubs
WHAM-Tom Grierson
WHDH-Fishermen's Broadcast
WHEB-Projection Booth
WJAR-Strings That Sing
***WMFF-News: To the Women**
WORC-Sweet Henry's Party
WQDM-Uncle & Swing

10:45 EST 11:45 EDT

MBS-Francis J. Cronin, organ-
ist: WSYB WCOU WLNH
WEAN

NBC-Bright Idea Club: WJAR
CFCF-Dance Hour
CFY-Accordion Band
CHNS-Noontime Melodies
CKAC-Musical Hits
***WAAB-News**
WEEL-Food Fair
WHAM-Catholic Courier
WHEB-Kay Scott
WOR-Selective Service Infor-
mation, talk
WQDM-Front Page Drama

11:00 EST 12:00 EDT

NBC-Country Journal: WABC
WORC WOKO
Several United States Sena-
tors will discuss the role of
agriculture in national defense.

***NBC-American Education**
Forum; Guest Spkr. (News
WJZ only): WJZ WRDO
Topic: "The Vocational Ad-
justment of American Youth,"
Dr. Howard Beel will be one of
the speakers.

YN-Walter Kidder's Concert
WCOU WLNH WSYB

***NBC-Eastman School of Music:**
Howard Hansen, dir.:
WEAF

***CBC-News: CBA CBL CHSJ**
CBO CBF CBM

***News: WMFF WABI WAAB**
CFCF CFNB WHEB
***CFCE-News; Musicale**
CHNS-Musical Matinee
***CKAC-News; Betty Bee-Hive:**
Pianologue

***CBS-News: Cincinnati Con-**
servatory of Music: WABC
WORC WOKO WBY WDRG
WCAX WGAN WABI WEEL
WKNE

The Conservatory Quartet will
play Quartet in A Minor (Kreli-
ng) and the Madrigal Singers
offer Gypsy Songs (Brahms).

***News: WSYB WOR**
CFCF-Noon Melody Time
CFY-Band Parade

CKAC-Sunshine Hour
WAAB-Student Radio Club
WBZ-4-H Club Prgm.
WCOU-Ray Little's Gang
WGY-Tune Mill
WHAM-Edna Nitkin, pianist
WHEB-Tropical Moods
***WQDM-London News**

11:15 EST 12:15 EDT

NBC-Gen. Fed. of Women's
Clubs: WEAF WJAR WNAC
WCSH WTIC WTAG
Topics: "Pure Dye vs.
Weighted Silk" and "Trichino-
sis, a Pork Disease."

***MBS-News: WLNH WCOU**
WSYB
NBC-Rosa Lee, sop.: WJZ
WLBZ WMFF WRDO WFEA
CBC-With the Guards: CBA CBL
CBM

***CBF-BBC News**
CBO-Tell Me a Story Time
CFCAI-Roth's Orch.
CFY-Dance Parade
CFNB-Dance Music
CHSJ-Variety Prgm.
CKAC-Music Box
WBZ-Allen Roth's Symphony of
Melody
WEAN-Sidewalk Backtalk
WHAM-Boy Scout Prgm.
WHEB-Covered Waggon Gang
WOR-Craig McDonnell, songs
WQDM-The Dairymaid

11:30 EST 12:30 EDT

MBS-Army Band: WLNH WOR
WCOU WAAB WSYB WEAN
NBC-Our Barn: WJZ WLBZ
WRDO WFEA WMFF

NBC-Walter Blaufuss' Orch.:
WEAF WNAC WJAR WCSH
CBM CBL CBO CBA CBF
WTAG WTIC WHAM
CFCF-Ted Steele's Novatones
CFY-Peerless Prgm
CFNB-Make-Believe Ballroom
CHNS-Hawaiian Serenades
CHSJ-Serenada for You
CKAC-Organ Melodies
WGY-Health Hunters
WHDH-Air Express
WHEB-Duke's Swingbillies
***WQDM-News**

11:45 EST 12:45 EDT

CBC-Toronto Trio: CBA CBF
CBL CBO CBM
***CBS-Smillin' Ed McConnell,**
songs: WEAF WNAC WHAM
WGY WCSH
CFCF-Luncheon Highlights
CFY-Waltz Time
CHNS-Cabinet of Melody
CKAC-Swingphonia
WBZ-Weather; Musicale
WEAN-Musical Roundup
WJAR-Dance Music
WQDM-WPA Concert
WTAG-Studio A
WTIC-Market & Agricultural Re-
ports; Weather

SATURDAY

February 8

WBRY-On With the Dance
CKAC-News; Musicals; Georgia Mae; Markets; Interlude
WCAX-Non-time Varieties
WCSH-From A to Z in Novelty
WDR-Ad Limer
WEAN-News; Shopping News
WEEL-Man on the Farm
WFEA-N. H. Extension Service
WGAN-Luncheon Club
WGY-News; Dick Leibert, organist
WHAM-Hit of the Day; News
WHDD-Weather; News
WJAR-Christian Science Committee on Publications
WKNE-Buck Nation's Cowboy Caravan
WLBZ-Skating Waltzes; People & Places
WNAC-Musical Roundup
WOR-Man on the Farm
WQDM-Make-Believe Ballroom
WTAC-Noonday Revue
WTIC-U. S. Army Prgm.

12:15 EST 1:15 EDT
NBC-Eastman School of Music: WHAM CBF
CBC-Peter Dawson: CBA CBL CBM CBO
CN-Agricultural Series: WAAB WEAN WCOU WLNH
News: WBY WBY WBY
CFCE-Xavier Cugat's Orch.
CFCY-Dance Novelties
CFNB-Novatime
CHSJ-Swing Session
WABI-4-H Club Broadcast
WCSH-News; Agriculture News
WFEA-Sports Guide
WGY-Crossroad Comment
WHDD-Italian Music
WHEB-Noonday Review
WJAR-Weather; Dance Music
WMFF-Ben Klassen, songs
WNAC-Walter Kidder's Concert
WTIC-State Theater Presentation

12:30 EST 1:30 EDT
NBC-Call to Youth: WEAF WNAC WTAG
Speaker: Most Reverend Francis C. Kelley of Kansas City, Missouri. Subject: "We Dare to Need Sponsorship."
NBC-American Farm Bureau Fed.: WJZ WBY WMFF
CBS-Highways to Health: WABC WORC WOKO WBY WABI WEEL
Speaker: Dr. Harry Bakwin, associate professor of children's diseases at New York U.
CBC-Children's Scrapbook: CFNB CBA CBL CBM CFCE CBO CHSJ
YN-Italian Melodies: WAAB WEAN
News: WFEA CHNS WJAR WQDM WRDO WN WKNE
CBF-Le Revel Rural
CFCE-Radio Club
CKAC-Feminine World
WCAX-News; Varieties
WCOU-Dancing Party
WCSH-It's Melody Time
WDR-Strictly Swing
WGAN-Monitor Views the News
WGY-Farm Paper of the Air
WHAM-4-H Club
WHDD-Lobby Interviews
WHEB-Music Graphs
WLBZ-News; News Revue
WLNH-On the Mall
WSYB-Hits of Today
WTIC-Farm Forum

12:45 EST 1:45 EDT
NBC-News, WEAF only; Matinee in Rhythm: WEAF WJAR WNAC WTAG
CBS-Of Men & Books; Book Review: WABC WABI WORC WOKO WBY WEEL
NBC-American Farm Bureau: Fed.: WHAM
CFCE-Master Singers
CHNS-Moonbeam Trio
CKAC-Health League
WCAX-Farm & Home Prgm.
WFEA-On the Mall
WGAN-Ken MacKenzie
WHDD-Norma Jean Erdmann, sop.; Kenneth Wilson, organist
WHEB-News
WKNE-Musical Motorcade
WLNH-Midday Melodies
WOR-Chariters, male quartet
WQDM-Carolina Mountain Boy

1:00 EST 2:00 EDT
CBS-Let's Pretend: WABC WORC WABI WBY WDRC WKNE
NBC-Matinee in Rhythm: CBF
CBC-The Lone Prospector: CHNS CBO CFNB CBA CFCE CBL
MBS-This Wonderful World: WOR WAAB
YN-News: WEAN WLBZ WSYB WLNH WFEA WCOU WRDO WCHS WNAC
News: WKNE WQDM WGAN WTAG WTIC WEEL
CBM-To be announced
CFCE-Novelties Orch.

2:15 EST 3:15 EDT
CBS-Brush Creek Follies: CKAC WEEL-About Us
WHDD-Joe Abramo's Strings
WKNE-Rhapsody in Brass
WQDM-Drama of Food
2:30 EST 3:30 EDT
CBS-Bull Session: WABC WGAN WBY WDRC WEEL WORC WABI WKNE WOKO WCAX

CHSJ-To be announced
CKAC-Rhythm & Romance
WCAX-News; Stock Market
WGY-The Drama of Food
WHDD-Invitation to the Waltz
WHEB-On the Mall; Town Crier
WOKO-Safety Town
1:15 EST 2:15 EDT
NBC-Calling All Stamp Collectors: WEAF WJAR WNAC WTAG
CBS-Let's Pretend: WGAN
CBC-Closing Stock Quotations: CBL CBO CHNS CFCE CBA CBF CBM
YN-George and Dixie: WSYB WLBZ WFEA WLNH WCOU WRDO WDRD
CFCE-Organ Reveries
CFNB-Moods in Melody
CHSJ-Week-End Miniature Revue
CKAC-Talk on Colonization
WCAX-Calling All Women
WCSH-Public Health Talk
WEAN-Re-Employment Speaker; Town Topics
WEEL-Tango Time
WGAN-To be announced
WGY-Novatime
WHDD-Silver Lining Prgm.
WHEB-On the Mall
WOR-Misha Bory's Ensemble
WQDM-Dance Music
WTIC-The Little Show

1:30 EST 2:30 EDT
CBS-No Politics: WABC WCOU WABI WORC WGAN WKNE WDRC WBY
Guests: John M. Voris, Republican of Ohio; Everett M. Dirksen, Republican of Illinois; Ewing R. Thomson, Democrat of Texas, and John M. Houston, Democrat of Kansas.
NBC-Luncheon at the Waldorf: Ika Chase, m.c.; Frank Luther, tr.; Paul Barron's Orch.: WJZ WHAM WEAN WBY
Guests: Lewis E. Lawes, warden of Sing Sing Prison; Mrs. James Shaw, founder of the Portra Painters' Clearing House, and David Marke, editor of a new children's magazine.
CBC-Pops Concert: CFCE CBA CBL CHSJ CBO CHNS CBM
MBS-Elmer Davis's Orch.: WAAB NBC-Manhattans: WEAF WCHS WRDO WJAR WLBZ WTAG CBF WFEA WTIC
YN-Zara's Marimba Melodies: WNAC WTIC WLNH WCOU
CFCE-Harry Horlick's Orch.
CFNB-Birthday Prgm.
CKAC-Stock Quotations
WEEL-Saturday Revue
WGY-American Faith Series
WHDD-Jones Boys
WHEB-Shining Trio
WMFF-Rainbow Trio
WQDM-Kentucky Ramblers
WSYB-Jungle Jim

1:45 EST 2:45 EDT
MBS-News; Jimmy Rogers & Co.: WAAB WOR WSYB WLNH WCOU
NBC-News; Manhattans: WEAF WCHS WRDO WTAG WTIC WBY WFEA
CBS-No Politics: CKAC WCAX
CBF-News; Interlude
WGY-News; Otis & Eleanor
WHDD-Down the Mississippi
WHEB-Master Singers
WMFF-Health Hunters
WNAC-Leaders in Dance Time

2:00 EST 3:00 EDT
CBS-Brush Creek Follies: WABC WDRC WORC WBY WABI WOKO WGAN WCAX CKAC
MBS-Everett Hoagland's Orch.: WLNH WAAB WOR WSYB WCOU
NBC-Metropolitan Opera Co.: WJZ WLBZ CFCE CBL WBY WRDO WMFF WHAM WFEA CBF WEAN WCHS CFNB CHNS
Wagner's "Tristan and Isolde" will be presented. Music detail on page 14.
NBC-Music for Everyone: WEAF WJAR WGY WTAG CBA CBO WNAC CBM WTIC
News: WKNE WQDM CFCE-Musical Caravan
CHSJ-Musical Comedy Galle
WEEL-Community Radio Bulletin
WHDD-Hydrographic Report; Ralph Massaro, tr.
WHEB-News; Concert Hour

2:15 EST 3:15 EDT
CBS-Brush Creek Follies: CKAC WEEL-About Us
WHDD-Joe Abramo's Strings
WKNE-Rhapsody in Brass
WQDM-Drama of Food
2:30 EST 3:30 EDT
CBS-Bull Session: WABC WGAN WBY WDRC WEEL WORC WABI WKNE WOKO WCAX

2:45 EST 3:45 EDT
WQDM-Dance Music
3:00 EST 4:00 EDT
NBC-Gordon Jenkins' Orchestra: WEAF WJAR CBA CBO WGY WTAG CBM WNAC
CBS-NYA Orch.: News: WABC WEEL WORC WDRC WBY WABI WOKO WCAX WGAN
The Los Angeles Youth Orchestra. Leopold Stokowski, conductor.
MBS-Cumberland Valley Chorists: WLNH WAAB WSYB WCOU
NBC-Metropolitan Opera Co.: (For station outlets see 2 p.m. EST)
CHNS-Make-Believe Ballroom
CHSJ-Simon Barer, pianist
*CKAC-News; Bob Connolly's Orch.
*WHDD-News
*WHEB-News; Organ Reveries
WKNE-Silver Dollar Sidewalk Quiz
WOR-Herbie Holmes' Orch.
WQDM-Number, Please
WTIC-Pageant of Art
3:15 EST 4:15 EDT
NBC-Gordon Jenkins' Orchestra: CFCE CFNB
CHSJ-Gus Steck's Orch.
CKAC-Social Announcements
WHDD-Chick Harris
WHEB-Afternoon Devotions
3:30 EST 4:30 EDT
CBS-NYA Orch.: News: WKNE MBS-Alvino Rey's Orch.: WOR WAAB WSYB WLNH WCOU
NBC-Readin', Writin' & Rhythm: WAFB CBO CBA WJAR WTIC WGY CBM WNAC WTAG
CHSJ-Tumbling Tumbleweeds
CKAC-Radio Journal Agricole
*WDR-Studio Matinee; News
WHDD-Air Express
3:45 EST 4:45 EDT
CHSJ-Waltz Time
CKAC-Rhapsodies
WGAN-To be announced
WHEB-WPA Symphony
4:00 EST 5:00 EDT
MBS-To be announced: WSYB WLNH WCOU
CBS-Tommy Dorsey's Orchestra: WABC WEEL WORC WDRC WKNE WBY WABI WOKO WCAX WGAN WBY
WJAR WTIC WTAG WNAC WGY CBM CBO CBA
NBC-Metropolitan Opera Co.: (For station outlets see 2 p.m. EST)
CFCE-Outports
CHNS-To be announced
CHSJ-Souvenirs
CKAC-Tea Time
WAAB-20th Century Serenade
WHDD-Jerry's Hayshakers
WHEB-Studio Party
*WOR-News; Prof. Snizz & Co
*WQDM-News
4:15 EST 5:15 EDT
MBS-Black Helen Handicap: WAAB WOR WCOU WSYB WLNH
CKAC-Talk
WHDD-Fishermen's Broadcast
4:30 EST 5:30 EDT
CBS-Tommy Dorsey's Orchestra: CKAC
NBC-A Boy, a Girl & a Band: WEAF WTIC WNAC WJAR WTAG WGY CBM CBO CBA
CFCE-Say It With Music
CHSJ-Uncle Bill
*WHDD-News
WHEB-Mary, Charlie & Jack
4:45 EST 5:45 EDT
MBS-Edna O'Dell, songs: WCOU WSYB WLNH WAAB
WHDD-Dance Orch.
WOR-Danceland
5:00 EST 6:00 EDT
NBC-Rex Maupin's Orch.: WJZ WLBZ WMFF WHAM CBL CBO WFEA WLBZ WEAN CFNB CBA
MBS-News; Prelude to Stardom: WSYB WCOU WLNH

NBC-Golden Melodies: WEAF WJAR WTIC WGY CBA CBO CBM WTAG WNAC
MBS-Nat'l Dem. Club Forum: WSYB WAAB WOR WLNH WCOU
CHSJ-Echoes of the Screen
CKAC-La Femme et l'Actualite; Piano Recital
WHDD-Lou Gordon's Orch.
WQDM-Your World of Vision
2:45 EST 3:45 EDT
WQDM-Dance Music
3:00 EST 4:00 EDT
NBC-Gordon Jenkins' Orchestra: WEAF WJAR CBA CBO WGY WTAG CBM WNAC
CBS-NYA Orch.: News: WABC WEEL WORC WDRC WBY WABI WOKO WCAX WGAN
The Los Angeles Youth Orchestra. Leopold Stokowski, conductor.
MBS-Cumberland Valley Chorists: WLNH WAAB WSYB WCOU
NBC-Metropolitan Opera Co.: (For station outlets see 2 p.m. EST)
CHNS-Make-Believe Ballroom
CHSJ-Simon Barer, pianist
*CKAC-News; Bob Connolly's Orch.
*WHDD-News
*WHEB-News; Organ Reveries
WKNE-Silver Dollar Sidewalk Quiz
WOR-Herbie Holmes' Orch.
WQDM-Number, Please
WTIC-Pageant of Art
3:15 EST 4:15 EDT
NBC-Gordon Jenkins' Orchestra: CFCE CFNB
CHSJ-Gus Steck's Orch.
CKAC-Social Announcements
WHDD-Chick Harris
WHEB-Afternoon Devotions
3:30 EST 4:30 EDT
CBS-NYA Orch.: News: WKNE MBS-Alvino Rey's Orch.: WOR WAAB WSYB WLNH WCOU
NBC-Readin', Writin' & Rhythm: WAFB CBO CBA WJAR WTIC WGY CBM WNAC WTAG
CHSJ-Tumbling Tumbleweeds
CKAC-Radio Journal Agricole
*WDR-Studio Matinee; News
WHDD-Air Express
3:45 EST 4:45 EDT
CHSJ-Waltz Time
CKAC-Rhapsodies
WGAN-To be announced
WHEB-WPA Symphony
4:00 EST 5:00 EDT
MBS-To be announced: WSYB WLNH WCOU
CBS-Tommy Dorsey's Orchestra: WABC WEEL WORC WDRC WKNE WBY WABI WOKO WCAX WGAN WBY
WJAR WTIC WTAG WNAC WGY CBM CBO CBA
NBC-Metropolitan Opera Co.: (For station outlets see 2 p.m. EST)
CFCE-Outports
CHNS-To be announced
CHSJ-Souvenirs
CKAC-Tea Time
WAAB-20th Century Serenade
WHDD-Jerry's Hayshakers
WHEB-Studio Party
*WOR-News; Prof. Snizz & Co
*WQDM-News
4:15 EST 5:15 EDT
MBS-Black Helen Handicap: WAAB WOR WCOU WSYB WLNH
CKAC-Talk
WHDD-Fishermen's Broadcast
4:30 EST 5:30 EDT
CBS-Tommy Dorsey's Orchestra: CKAC
NBC-A Boy, a Girl & a Band: WEAF WTIC WNAC WJAR WTAG WGY CBM CBO CBA
CFCE-Say It With Music
CHSJ-Uncle Bill
*WHDD-News
WHEB-Mary, Charlie & Jack
4:45 EST 5:45 EDT
MBS-Edna O'Dell, songs: WCOU WSYB WLNH WAAB
WHDD-Dance Orch.
WOR-Danceland
5:00 EST 6:00 EDT
NBC-Rex Maupin's Orch.: WJZ WLBZ WMFF WHAM CBL CBO WFEA WLBZ WEAN CFNB CBA
MBS-News; Prelude to Stardom: WSYB WCOU WLNH

5:15 EST 6:15 EDT
CBS-Rex Maupin's Orch.: CBO CBA
CBS-Buffalo Presents: News: WABC WABI WDRC WORC WBY WOKO WKNE WCAX WGAN
News: CFCE WEAN CFNB CHSJ CBM
CBL-Musical Prgm.; News
CFCY-Musical Memories
CFCE-City Improvement League
WEEL-Next Week on the Air
WHDD-Melodies of Home
WHEB-Sports Round-up
5:30 EST 6:30 EDT
MBS-University Life: WSYB WCOU WFEA
NBC-Curtis Institute of Music: WEAF WNAC WJAR WCHS WTAG WTIC
CBC-The Novettes; Popular Songs: CBL CBM CBA
NBC-Sing Before Supper: WJZ WMFF WHAM WRDO CFCE WLBZ WLBZ
*CBF-News
CBO-Summary; Musical Interlude
CFCE-Fireside Melodies
CFNB-Melody Meetin'
CHNS-Musical Workshop
CHNS-Swing Fourteen
CFCE-Musical Interlude; La Piece du Jour
*WBY-Eddy Duchin's Orch.; News; Sports
WCAX-Dance Music
WEAN-Everybody's Sport
WEEI-New England to the Colors
*WGAN-Highway of Melody; News
WGY-Democratic Processes
WHEB-Vernie Higgins
WKNE-Swing-Time
WLHD-Dance Parade
WLNH-Birthday Party
5:45 EST 6:45 EDT
MBS-Dick Kuhn's Orch.: WOR WCOU WSYB
NBC-Sing Before Supper: WEAN CBO CBA CHSJ CFNB
CBF-Chansonettes
CFCE-Ski Casts; Organ Music
CFCE-Waltz Time
CKAC-Les Nouvelles De Ches-Nour
WAAB-Frank Ryan's Sports
WCAX-Children's Fairy Tales
WFEA-Dance Hour
WGY-Varieties
WHDD-Modernistics
WHEB-Hit Tunes
WJAR-True Vision Drama: Dance Melodies
*WKNE-The Novettes; News; Sports
WLBZ-Shopper's Variety Revue
WLNH-To be announced

5:30 EST 6:30 EDT
MBS-University Life: WSYB WCOU WFEA
NBC-Curtis Institute of Music: WEAF WNAC WJAR WCHS WTAG WTIC
CBC-The Novettes; Popular Songs: CBL CBM CBA
NBC-Sing Before Supper: WJZ WMFF WHAM WRDO CFCE WLBZ WLBZ
*CBF-News
CBO-Summary; Musical Interlude
CFCE-Fireside Melodies
CFNB-Melody Meetin'
CHNS-Musical Workshop
CHNS-Swing Fourteen
CFCE-Musical Interlude; La Piece du Jour
*WBY-Eddy Duchin's Orch.; News; Sports
WCAX-Dance Music
WEAN-Everybody's Sport
WEEI-New England to the Colors
*WGAN-Highway of Melody; News
WGY-Democratic Processes
WHEB-Vernie Higgins
WKNE-Swing-Time
WLHD-Dance Parade
WLNH-Birthday Party
5:45 EST 6:45 EDT
MBS-Dick Kuhn's Orch.: WOR WCOU WSYB
NBC-Sing Before Supper: WEAN CBO CBA CHSJ CFNB
CBF-Chansonettes
CFCE-Ski Casts; Organ Music
CFCE-Waltz Time
CKAC-Les Nouvelles De Ches-Nour
WAAB-Frank Ryan's Sports
WCAX-Children's Fairy Tales
WFEA-Dance Hour
WGY-Varieties
WHDD-Modernistics
WHEB-Hit Tunes
WJAR-True Vision Drama: Dance Melodies
*WKNE-The Novettes; News; Sports
WLBZ-Shopper's Variety Revue
WLNH-To be announced

5:30 EST 6:30 EDT
MBS-University Life: WSYB WCOU WFEA
NBC-Curtis Institute of Music: WEAF WNAC WJAR WCHS WTAG WTIC
CBC-The Novettes; Popular Songs: CBL CBM CBA
NBC-Sing Before Supper: WJZ WMFF WHAM WRDO CFCE WLBZ WLBZ
*CBF-News
CBO-Summary; Musical Interlude
CFCE-Fireside Melodies
CFNB-Melody Meetin'
CHNS-Musical Workshop
CHNS-Swing Fourteen
CFCE-Musical Interlude; La Piece du Jour
*WBY-Eddy Duchin's Orch.; News; Sports
WCAX-Dance Music
WEAN-Everybody's Sport
WEEI-New England to the Colors
*WGAN-Highway of Melody; News
WGY-Democratic Processes
WHEB-Vernie Higgins
WKNE-Swing-Time
WLHD-Dance Parade
WLNH-Birthday Party
5:45 EST 6:45 EDT
MBS-Dick Kuhn's Orch.: WOR WCOU WSYB
NBC-Sing Before Supper: WEAN CBO CBA CHSJ CFNB
CBF-Chansonettes
CFCE-Ski Casts; Organ Music
CFCE-Waltz Time
CKAC-Les Nouvelles De Ches-Nour
WAAB-Frank Ryan's Sports
WCAX-Children's Fairy Tales
WFEA-Dance Hour
WGY-Varieties
WHDD-Modernistics
WHEB-Hit Tunes
WJAR-True Vision Drama: Dance Melodies
*WKNE-The Novettes; News; Sports
WLBZ-Shopper's Variety Revue
WLNH-To be announced

5:30 EST 6:30 EDT
MBS-University Life: WSYB WCOU WFEA
NBC-Curtis Institute of Music: WEAF WNAC WJAR WCHS WTAG WTIC
CBC-The Novettes; Popular Songs: CBL CBM CBA
NBC-Sing Before Supper: WJZ WMFF WHAM WRDO CFCE WLBZ WLBZ
*CBF-News
CBO-Summary; Musical Interlude
CFCE-Fireside Melodies
CFNB-Melody Meetin'
CHNS-Musical Workshop
CHNS-Swing Fourteen
CFCE-Musical Interlude; La Piece du Jour
*WBY-Eddy Duchin's Orch.; News; Sports
WCAX-Dance Music
WEAN-Everybody's Sport
WEEI-New England to the Colors
*WGAN-Highway of Melody; News
WGY-Democratic Processes
WHEB-Vernie Higgins
WKNE-Swing-Time
WLHD-Dance Parade
WLNH-Birthday Party
5:45 EST 6:45 EDT
MBS-Dick Kuhn's Orch.: WOR WCOU WSYB
NBC-Sing Before Supper: WEAN CBO CBA CHSJ CFNB
CBF-Chansonettes
CFCE-Ski Casts; Organ Music
CFCE-Waltz Time
CKAC-Les Nouvelles De Ches-Nour
WAAB-Frank Ryan's Sports
WCAX-Children's Fairy Tales
WFEA-Dance Hour
WGY-Varieties
WHDD-Modernistics
WHEB-Hit Tunes
WJAR-True Vision Drama: Dance Melodies
*WKNE-The Novettes; News; Sports
WLBZ-Shopper's Variety Revue
WLNH-To be announced

5:30 EST 6:30 EDT
MBS-University Life: WSYB WCOU WFEA
NBC-Curtis Institute of Music: WEAF WNAC WJAR WCHS WTAG WTIC
CBC-The Novettes; Popular Songs: CBL CBM CBA
NBC-Sing Before Supper: WJZ WMFF WHAM WRDO CFCE WLBZ WLBZ
*CBF-News
CBO-Summary; Musical Interlude
CFCE-Fireside Melodies
CFNB-Melody Meetin'
CHNS-Musical Workshop
CHNS-Swing Fourteen
CFCE-Musical Interlude; La Piece du Jour
*WBY-Eddy Duchin's Orch.; News; Sports
WCAX-Dance Music
WEAN-Everybody's Sport
WEEI-New England to the Colors
*WGAN-Highway of Melody; News
WGY-Democratic Processes
WHEB-Vernie Higgins
WKNE-Swing-Time
WLHD-Dance Parade
WLNH-Birthday Party
5:45 EST 6:45 EDT
MBS-Dick Kuhn's Orch.: WOR WCOU WSYB
NBC-Sing Before Supper: WEAN CBO CBA CHSJ CFNB
CBF-Chansonettes
CFCE-Ski Casts; Organ Music
CFCE-Waltz Time
CKAC-Les Nouvelles De Ches-Nour
WAAB-Frank Ryan's Sports
WCAX-Children's Fairy Tales
WFEA-Dance Hour
WGY-Varieties
WHDD-Modernistics
WHEB-Hit Tunes
WJAR-True Vision Drama: Dance Melodies
*WKNE-The Novettes; News; Sports
WLBZ-Shopper's Variety Revue
WLNH-To be announced

CBS-News of the Americas: WABC WDRC WORC WOKO WKNE WCAX WGAN WEEL WBY
NBC-The World Is Yours, drama: WEAF WNAC WJAR WCHS WTAG WTIC WGY
Subject: "The Story of Vitamins."
Musical Prgm.: CBF CBM
News: WABI WHEB
CFCE-Shep Field's Orch.
CFCY-Dance Parade
CHNS-Uncle Mel
CHSJ-Dance Band Parade
CKAC-Organ Melodies
WAAB-Sports Matinee
WHDD-Ted & Jack's Song Shop
WRDO-Shoppers Variety Revue
5:15 EST 6:15 EDT
CBC-Rex Maupin's Orch.: CBO CBA
CBS-Buffalo Presents: News: WABC WABI WDRC WORC WBY WOKO WKNE WCAX WGAN
News: CFCE WEAN CFNB CHSJ CBM
CBL-Musical Prgm.; News
CFCY-Musical Memories
CFCE-City Improvement League
WEEL-Next Week on the Air
WHDD-Melodies of Home
WHEB-Sports Round-up
5:30 EST 6:30 EDT
MBS-University Life: WSYB WCOU WFEA
NBC-Curtis Institute of Music: WEAF WNAC WJAR WCHS WTAG WTIC
CBC-The Novettes; Popular Songs: CBL CBM CBA
NBC-Sing Before Supper: WJZ WMFF WHAM WRDO CFCE WLBZ WLBZ
*CBF-News
CBO-Summary; Musical Interlude
CFCE-Fireside Melodies
CFNB-Melody Meetin'
CHNS-Musical Workshop
CHNS-Swing Fourteen
CFCE-Musical Interlude; La Piece du Jour
*WBY-Eddy Duchin's Orch.; News; Sports
WCAX-Dance Music
WEAN-Everybody's Sport
WEEI-New England to the Colors
*WGAN-Highway of Melody; News
WGY-Democratic Processes
WHEB-Vernie Higgins
WKNE-Swing-Time
WLHD-Dance Parade
WLNH-Birthday Party
5:45 EST 6:45 EDT
MBS-Dick Kuhn's Orch.: WOR WCOU WSYB
NBC-Sing Before Supper: WEAN CBO CBA CHSJ CFNB
CBF-Chansonettes
CFCE-Ski Casts; Organ Music
CFCE-Waltz Time
CKAC-Les Nouvelles De Ches-Nour
WAAB-Frank Ryan's Sports
WCAX-Children's Fairy Tales
WFEA-Dance Hour
WGY-Varieties
WHDD-Modernistics
WHEB-Hit Tunes
WJAR-True Vision Drama: Dance Melodies
*WKNE-The Novettes; News; Sports
WLBZ-Shopper's Variety Revue
WLNH-To be announced

CBS-News of the Americas: WABC WDRC WORC WOKO WKNE WCAX WGAN WEEL WBY
NBC-The World Is Yours, drama: WEAF WNAC WJAR WCHS WTAG WTIC WGY
Subject: "The Story of Vitamins."
Musical Prgm.: CBF CBM
News: WABI WHEB
CFCE-Shep Field's Orch.
CFCY-Dance Parade
CHNS-Uncle Mel
CHSJ-Dance Band Parade
CKAC-Organ Melodies
WAAB-Sports Matinee
WHDD-Ted & Jack's Song Shop
WRDO-Shoppers Variety Revue
5:15 EST 6:15 EDT
CBC-Rex Maupin's Orch.: CBO CBA
CBS-Buffalo Presents: News: WABC WABI WDRC WORC WBY WOKO WKNE WCAX WGAN
News: CFCE WEAN CFNB CHSJ CBM
CBL-Musical Prgm.; News
CFCY-Musical Memories
CFCE-City Improvement League
WEEL-Next Week on the Air
WHDD-Melodies of Home
WHEB-Sports Round-up
5:30 EST 6:30 EDT
MBS-University Life: WSYB WCOU WFEA
NBC-Curtis Institute of Music: WEAF WNAC WJAR WCHS WTAG WTIC
CBC-The Novettes; Popular Songs: CBL CBM CBA
NBC-Sing Before Supper: WJZ WMFF WHAM WRDO CFCE WLBZ WLBZ
*CBF-News
CBO-Summary; Musical Interlude
CFCE-Fireside Melodies
CFNB-Melody Meetin'
CHNS-Musical Workshop
CHNS-Swing Fourteen
CFCE-Musical Interlude; La Piece du Jour
*WBY-Eddy Duchin's Orch.; News; Sports
WCAX-Dance Music
WEAN-Everybody's Sport
WEEI-New England to the Colors
*WGAN-Highway of Melody; News
WGY-Democratic Processes
WHEB-Vernie Higgins
WKNE-Swing-Time
WLHD-Dance Parade
WLNH-Birthday Party
5:45 EST 6:45 EDT
MBS-Dick Kuhn's Orch.: WOR WCOU WSYB
NBC-Sing Before Supper: WEAN CBO CBA CHSJ CFNB
CBF-Chansonettes
CFCE-Ski Casts; Organ Music
CFCE-Waltz Time
CKAC-Les Nouvelles De Ches-Nour
WAAB-Frank Ryan's Sports
WCAX-Children's Fairy Tales
WFEA-Dance Hour
WGY-Varieties
WHDD-Modernistics
WHEB-Hit Tunes
WJAR-True Vision Drama: Dance Melodies
*WKNE-The Novettes; News; Sports
WLBZ-Shopper's Variety Revue
WLNH-To be announced

CBS-News of the Americas: WABC WDRC WORC WOKO WKNE WCAX WGAN WEEL WBY
NBC-The World Is Yours, drama: WEAF WNAC WJAR WCHS WTAG WTIC WGY
Subject: "The Story of Vitamins."
Musical Prgm.: CBF CBM
News: WABI WHEB
CFCE-Shep Field's Orch.
CFCY-Dance Parade
CHNS-Uncle Mel
CHSJ-Dance Band Parade
CKAC-Organ Melodies
WAAB-Sports Matinee
WHDD-Ted & Jack's Song Shop
WRDO-Shoppers Variety Revue
5:15 EST 6:15 EDT
CBC-Rex Maupin's Orch.: CBO CBA
CBS-Buffalo Presents: News: WABC WABI WDRC WORC WBY WOKO WKNE WCAX WGAN
News: CFCE WEAN CFNB CHSJ CBM
CBL-Musical Prgm.; News
CFCY-Musical Memories
CFCE-City Improvement League
WEEL-Next Week on the Air
WHDD-Melodies of Home
WHEB-Sports Round-up
5:30 EST 6:30 EDT
MBS-University Life: WSYB WCOU WFEA
NBC-Curtis Institute of Music: WEAF WNAC WJAR WCHS WTAG WTIC
CBC-The Novettes; Popular Songs: CBL CBM CBA
NBC-Sing Before Supper: WJZ WMFF WHAM WRDO CFCE WLBZ WLBZ
*CBF-News
CBO-Summary; Musical Interlude
CFCE-Fireside Melodies
CFNB-Melody Meetin'
CHNS-Musical Workshop
CHNS-Swing Fourteen
CFCE-Musical Interlude; La Piece du Jour
*WBY-Eddy Duchin's Orch.; News; Sports
WCAX-Dance Music
WEAN-Everybody's Sport
WEEI-New England to the Colors
*WGAN-Highway of Melody; News
WGY-Democratic Processes
WHEB-Vernie Higgins
WKNE-Swing-Time
WLHD-Dance Parade
WLNH-Birthday Party
5:45 EST 6:45 EDT
MBS-Dick Kuhn's Orch.: WOR WCOU WSYB
NBC-Sing Before Supper: WEAN CBO CBA CHSJ CFNB
CBF-Chansonettes
CFCE-Ski Casts; Organ Music
CFCE-Waltz Time
CKAC-Les Nouvelles De Ches-Nour
WAAB-Frank Ryan's Sports
WCAX-Children's Fairy Tales
WFEA-Dance Hour
WGY-Varieties
WHDD-Modernistics
WHEB-Hit Tunes
WJAR-True Vision Drama: Dance Melodies
*WKNE-The Novettes; News; Sports
WLBZ-Shopper's Variety Revue
WLNH-To be announced

CBS-News of the Americas: WABC WDRC WORC WOKO WKNE WCAX WGAN WEEL WBY
NBC-The World Is Yours, drama: WEAF WNAC WJAR WCHS WTAG WTIC WGY
Subject: "The Story of Vitamins."
Musical Prgm.: CBF CBM
News: WABI WHEB
CFCE-Shep Field's Orch.
CFCY-Dance Parade
CHNS-Uncle Mel
CHSJ-Dance Band Parade
CKAC-Organ Melodies
WAAB-Sports Matinee
WHDD-Ted & Jack's Song Shop
WRDO-Shoppers Variety Revue
5:15 EST 6:15 EDT
CBC-Rex Maupin's Orch.: CBO CBA
CBS-Buffalo Presents: News: WABC WABI WDRC WORC WBY WOKO WKNE WCAX WGAN
News: CFCE WEAN CFNB CHSJ CBM
CBL-Musical Prgm.; News
CFCY-Musical Memories
CFCE-City Improvement League
WEEL-Next Week on the Air
WHDD-Melodies of Home
WHEB-Sports Round-up
5:30 EST 6:30 EDT
MBS-University Life: WSYB WCOU WFEA
NBC-Curtis Institute of Music: WEAF WNAC WJAR WCHS WTAG WTIC
CBC-The Novettes; Popular Songs: CBL CBM CBA
NBC-Sing Before Supper: WJZ WMFF WHAM WRDO CFCE WLBZ WLBZ
*CBF-News
CBO-Summary; Musical Interlude
CFCE-Fireside Melodies
CFNB-Melody Meetin'
CHNS-Musical Workshop
CHNS-Swing Fourteen
CFCE-Musical Interlude; La Piece du Jour
*WBY-Eddy Duchin's Orch.; News; Sports
WCAX-Dance Music
WEAN-Everybody's Sport
WEEI-New England to the Colors
*WGAN-Highway of Melody; News
WGY-Democratic Processes
WHEB-Vernie Higgins
WKNE-Swing-Time
WLHD-Dance Parade
WLNH-Birthday Party
5:45 EST 6:45 EDT
MBS-Dick Kuhn's Orch.: WOR WCOU WSYB
NBC-Sing Before Supper: WEAN CBO CBA CHSJ CFNB
CBF-Chansonettes
CFCE-Ski Casts; Organ Music
CFCE-Waltz Time
CKAC-Les Nouvelles De Ches-Nour
WAAB-Frank Ryan's Sports
WCAX-Children's Fairy Tales
WFEA-Dance Hour
WGY-Varieties
WHDD-Modernistics
WHEB-Hit Tunes
WJAR-True Vision Drama: Dance Melodies
*WKNE-The Novettes; News; Sports
WLBZ-Shopper's Variety Revue
WLNH-To be announced

CBS-News of the Americas: WABC WDRC WORC WOKO WKNE WCAX WGAN WEEL WBY
NBC-The World Is Yours, drama: WEAF WNAC WJAR WCHS WTAG WTIC WGY
Subject: "The Story of Vitamins."
Musical Prgm.: CBF CBM
News: WABI WHEB
CFCE-Shep Field's Orch.
CFCY-Dance Parade
CHNS-Uncle Mel
CHSJ-Dance Band Parade
CKAC-Organ Melodies
WAAB-Sports Matinee
WHDD-Ted & Jack's Song Shop
WRDO-Shoppers Variety Revue
5:15 EST 6:15 EDT
CBC-Rex Maupin's Orch.: CBO CBA
CBS-Buffalo Presents: News: WABC WABI WDRC WORC WBY WOKO WKNE WCAX WGAN
News: CFCE WEAN CFNB CHSJ CBM
CBL-Musical Prgm.; News
CFCY-Musical Memories
CFCE-City Improvement League
WEEL-Next Week on the Air
WHDD-Melodies of Home
WHEB-Sports Round-up
5:30 EST 6:30 EDT
MBS-University Life: WSYB WCOU WFEA
NBC-Curtis Institute of Music: WEAF WNAC WJAR WCHS WTAG WTIC
CBC-The Novettes; Popular Songs: CBL CBM CBA
NBC-Sing Before Supper: WJZ WMFF WHAM WRDO CFCE WLBZ WLBZ
*CBF-News
CBO-Summary; Musical Interlude
CFCE-Fireside Melodies
CFNB-Melody Meetin'
CHNS-Musical Workshop
CHNS-Swing Fourteen
CFCE-Musical Interlude; La Piece du Jour
*WBY-Eddy Duchin's Orch.; News; Sports
WCAX-Dance Music
WEAN-Everybody's Sport
WEEI-New England to the Colors
*WGAN-Highway of Melody; News
WGY-Democratic Processes
WHEB-Vernie Higgins
WKNE-Swing-Time
WLHD-Dance Parade
WLNH-Birthday Party
5:45 EST 6:45 EDT
MBS-Dick Kuhn's Orch.: WOR WCOU WSYB
NBC-Sing Before Supper: WEAN CBO CBA CHSJ CFNB
CBF-Chansonettes
CFCE-Ski Casts; Organ Music
CFCE-Waltz Time
CKAC-Les Nouvelles De Ches-Nour
WAAB-Frank Ryan's Sports
WCAX-Children's Fairy Tales
WFEA-Dance Hour
WGY-Varieties
WHDD-Modernistics
WHEB-Hit Tunes
WJAR-True Vision Drama: Dance Melodies
*WKNE-The Novettes; News; Sports
WLBZ-Shopper's Variety Revue
WLNH-To be announced

CBS-News of the Americas: WABC WDRC WORC WOKO WKNE WCAX WGAN WEEL WBY
NBC-The World Is Yours, drama: WEAF WNAC WJAR WCHS WTAG WTIC WGY
Subject: "The Story of Vitamins."
Musical Prgm.: CBF CBM
News: WABI WHEB
CFCE-Shep Field's Orch.
CFCY-Dance Parade
CHNS-Uncle Mel
CHSJ-Dance Band Parade
CKAC-Organ Melodies
WAAB-Sports Matinee
WHDD-Ted & Jack's Song Shop
WRDO-Shoppers Variety Revue
5:15 EST 6:15 EDT
CBC-Rex Maupin's Orch.: CBO CBA
CBS-Buffalo Presents: News: WABC WABI WDRC WORC WBY WOKO WKNE WCAX WGAN
News: CFCE WEAN CFNB CHSJ CBM
CBL-Musical Prgm.; News
CFCY-Musical Memories
CFCE-City Improvement League
WEEL-Next Week on the Air
WHDD-Melodies of Home
WHEB-Sports Round-up
5:30 EST 6:30 EDT
MBS-University Life: WSYB WCOU WFEA
NBC-Curtis Institute of Music: WEAF WNAC WJAR WCHS WTAG WTIC
CBC-The Novettes; Popular Songs: CBL CBM CBA
NBC-Sing Before Supper: WJZ WMFF WHAM WRDO CFCE WLBZ WLBZ
*CBF-News
CBO-Summary; Musical Interlude
CFCE-Fireside Melodies
CFNB-Melody Meetin'
CHNS-Musical Workshop
CHNS-Swing Fourteen
CFCE-Musical Interlude; La Piece du Jour
*WBY-Eddy Duchin's Orch.; News; Sports
WCAX-Dance Music
WEAN-Everybody's Sport
WEEI-New England to the Colors
*WGAN-Highway of Melody; News
WGY-Democratic Processes
WHEB-Vernie Higgins
WKNE-Swing-Time
WLHD-Dance Parade
WLNH-Birthday Party
5:45 EST 6:45 EDT
MBS-Dick Kuhn's Orch.: WOR WCOU WSYB
NBC-Sing Before Supper: WEAN CBO CBA CHSJ CFNB
CBF-Chansonettes
CFCE-Ski Casts; Organ Music
CFCE-Waltz Time
CKAC-Les Nouvelles De Ches-Nour
WAAB-Frank Ryan's Sports
WCAX-Children's Fairy Tales
WFEA-Dance Hour
WGY-Varieties
WHDD-Modernistics
WHEB-Hit Tunes
WJAR-True Vision Drama: Dance Melodies
*WKNE-The Novettes; News; Sports
WLBZ-Shopper's Variety Revue
WLNH-To be announced

WHEB-Eventide Echoes
WMFF-Read Report; Musicale
WOR-Uncle Don, children's prgm
*WTIC-News; Weather
6:15 EST 7:15 EDT
NBC-Dick Rogers' Orch.: WLBZ WMFF
YN-Sports Roundup: WEAN WCHS WLNH WNAC WSYB WRDO WFEA WTAG
CBS-Report to the Nation: WGAN
MBS-Pappy & His Boys: CBL CBO CBA
Sports: WCOU WTIC WHAM
CBL-Backstage in Montreal
CFCE-Hockey Players
CFNB-Wes McKnight
CHNS-Hockey Players
CHSJ-News McKnight's Sports
CKAC-Buddy Clayton's Orch.
WLNH-Around the Town
WGAN-Grand Ole Opry
WOR-Sports
WTAG-Evening Revue
7:15 EST 8:15 EDT
NBC-John W. Vandercok, News: WEAF WJAR WTIC
CBF-Talk
WHDD-Dance Orch.
WOR-McFarland Twins' Orch.
7:30 EST 8:30 EDT
CBS-Boy Scouts of America Prgm.: WABC WDRC WABI WOKO WGAN WDRB WIBX WORC WCAX
Program in connection with the thirty-first anniversary of the founding of the Boy Scouts of America. Speakers: President Franklin D. Roosevelt; Walter D. Head, president of the National Council of the Boy Scouts of America, and Dr. James E. West, chief scout.
NBC-Boy Scouts of America Prgm.: WEAF WGY
NBC-Little O' Hollywood; Interviews; Sketch; Ben Alexander, m.c.; Gogo DeLys, vocalist; Gordon Jenkins' Orch.: CKAC-Sketch
WBZ-Saturday Jamboree
WCOU-Hit Revue
WCSH-In This Corner
WHAM-Hank & Herb
WHDD-Dance Orch.
*WLNH-News; Evening Varieties
WSYB-Dance Time
WTIC-Building for Defense; Salon Orch.

6:30 EST 7:30 EDT
NBC-Vass Family: WJZ WLBZ CFCE WRDO
NBC-Religion in the News: WEAF
*CBS-Elmer Davis, News: WABC WDRC WCAX WGAN WORC WKNE WBY WEEL WABI
CBC-Recital Series: CHSJ CBA CBO CBM CBL
YN-Yankee Swopper: WEAN WTAG WNAC WFEA
*News: WOR WAAB CHNS CFCE WMFF
CFNB-Songs for Everyone
CKAC-Sketch
WBZ-Saturday Jamboree
WCOU-Hit Revue
WCSH-In This Corner
WHAM-Hank & Herb
WHDD-Dance Orch.
*WLNH-News; Evening Varieties
WSYB-Dance Time
WTIC-Building for Defense; Salon Orch.

6:45 EST 7:45 EDT
NBC-New World News: WJZ WMFF
*CBS-The World Today: WABC WBY WABI WKNE WCAX WDRG WGAN WEEL WORC
NBC-Glen Gray's Orch.: WEAF
CBC-Topical Talk: CHSJ CBO CBA CBL CBM
*News: WLBZ WRDO WSYB CBF
CFCE-Sports Review
CFCE-The Rhythmizers
CFNB-To be announced
CHNS-Carson Robison
WAAB-Memory Lane
*WCSH-News; Maine News
WGY-Confidentially Yours
WHDD-Dance Music
WJAR-Arthur Markey, sports
WLNH-Novatime
WOKO-Pirates of Penzance
WOR-Her's Morgan
WTIC-Medical Prgm.

7:00 EST 8:00 EDT
CBS-The People's Platform, Lyman Bryson, presiding: WABC WOKO WORC WGAN WABI WDRC WCAX WEEL WKNE WBY
Two experts and two average citizens will discuss "Compulsory Arbitration in the Defense Industries."
NBC-Message of Israel: WJZ WBY WRDO WLBZ WMFF CFCE WCHS
Speaker: Rabbi Philip Bernstein of Rochester, New York.
NBC-Muriel Angelus, sop.: WEAF WTIC CBF
MBS-The First Offender: WAAB WCOU WLNH WSYB WFEA WEAN
CBC-Sweet & Swing: CBA CBO CHNS CBM CBL CFCE CFNB CHSJ

7:45 EST 8:45 EDT
CBS-Golden Gate Quartet: WABC WDRB WABI WOKO WORC WGAN WDRB WIBX CKAC WCAX
NBC-H. V. Kaltenborn, news comm.: WEAF WCHS WGY WTAG
MBS-Inside of Sports: WOR
CN-Concert Miniatures: WLNH WCOU WSYB WAAB WFEA
WKNE-Musical Brevities
WLBZ-Boy Scout Radio CFB of Honor
WMFF-Sports
WNAC-Concert Album
8:00 EST 9:00 EDT
CBS-Your Marriage Club: Haven MacQuarrie, m.c.: WABC WDRC WBY WEEL WIBX (also KNX KSL at 11 p.m. EST)
CBC-Hockey Game: CBL CHSJ CHNS CBA CFNB CBO CFCE CBM
CN-Soldiers' Quiz: WCOU WLNH WSYB WEAN WLBZ WFEA WRDO WAAB
NBC-Knickerbocker Playhouse, drama: WEAF WTAG WGAN WTIC WCHS WJAR WGY (also KOC KFI at 11:30 p.m. EST)
Tonight's drama, "The Pink Pearl," starring Betty Winkler and Bob Bailey, was originally scheduled for last week. (More detail on page 15.)

8:00 EST 9:00 EDT
CBS-Your Marriage Club: Haven MacQuarrie, m.c.: WABC WDRC WBY WEEL WIBX (also KNX KSL at 11 p.m. EST)
CBC-Hockey Game: C

SATURDAY

February 8

(8:00 p.m. Continued)

NBC-Hurtado Bros. Orchestra: WJZ CFCH WCHS WBZ
 CBF-Hockey, Americans vs. Les Canadiens
 CKAC-La Revue Du Samedi Soré: Chansons-Express; Dans le Tram
 WABI-I Cover the Wilderness
 WCAX-Today in Sports
 WGAN-News on the Religious Front
 WHAM-Aldrich Family
 WMFF-Mountain Music Makers
 WOKO-Concert Master
 WOR-Tropical Serenade
 WORC-Footlight Players

8:15 EST 9:15 EDT
 *NBC-Man & the World: WJZ CFCH
 Subject: "The Ocean Gladiators."

*WABI-Evening Revue; News
 WBZ-Concert Hall
 WCAX-Variations on Syncopation
 WGAN-To be announced
 WKNE-Variations on Syncopation
 *WOR-Frazier Hunt

8:30 EST 9:30 EDT
 *CBS-Gay Nineties Revue: News: WABC WOKO WDRS WORG WABI WBRV WCAX
 *NBC-The Bishop and the Gargoyle, mystery drama: WJZ CFCH WEAN WRDO WFEA WMFF WBZ WHAM
 *MBS-Boake Carter, news: WOR
 CN-Stars Over Manhattan: WCOU WLNH WSYB WAAB
 *NBC-Truth or Consequences, with Ralph Edwards, m.c.: WFAE WTIC WCHS WNAC WGY WTAG WJAR (also KOA KFI at 11 p.m. EST)

CKAC-Chansons Animees; Les deux Commerces
 *WEEI-Boy Scout Prgm.; News
 *WKNE-Hawaiian Music; News
 WLBZ-U. of M. Basketball Game

8:45 EST 9:45 EDT
 MBS-Jean Merrill, songs; Orch.: WOR WSYB WLNH WCOU
 *WAAB-News

9:00 EST 10:00 EDT
 *MBS-Gabriel Heatter, news: WOR WAAB
 *NBC-Song of Your Life; Harry Salter's Orch.; Clark Dennis and Gwen Williams, vocalists: WJZ WEAN WMFF WHAM CFCH WBZ
 *NBC-Aika-Seltzer Nat'l Barn Dance, Eddie Peabody, Henry Burr, Hoosier Hot Shots, Dining Sisters, Joe Kelly, others: WFAE WJAR WFEA WGY WCHS WTIC WNAC WTAG
 See sponsor's announcement on page 17.
 *CBS-Your Hit Parade; Barry Wood, m.c.; Bea Wain, vocalist; Mark Warnow's Orch.: WABC WABI WEEI WBRV WDRS WORG WOKO WCAX WKNE WGAN (also KNX at 12 mid.)

A portion of tonight's program originates at Fort Devens, Massachusetts, featuring music by Ozzie Nelson and his orchestra.
 CN-Waltz Time: WCOU WSYB WLNH WRDO
 CKAC-Les Diables Rouges

9:15 EST 10:15 EDT
 *MBS-World Title Billiard Meet: WLNH WRDO WSYB WCOU WOR WAAB
 Interviews, late scores and running accounts of the matches direct from the scene of the tournament.
 WHAM-State Employment

9:30 EST 10:30 EDT
 *NBC-News; Symphony Orchestra; Arturo Toscanini, cond.; Samuel Chotzinoff, commentator: WJZ WHAM WBZ WMFF CBF WEAN CBL CBA CHNS CBO CHSJ CFNB CFCH
 Music detail on page 14.

MBS-Dave Elman's Contact: WOR WLNH WCOU WSYB WAAB WRDO
 CBM-Buddy Clayton's Orch.
 CKAC-Le Journal Parle

9:45 EST 10:45 EDT
 CBS-Hall of Song: WABC
 *CBS-Eastman Night Serenade; Mary Eastman, sop.; Bill Perry, tr.; Gus Haenschen's Orchestra: WEEI
 Concert Hall: WBRV WDRS
 *CHSJ-News
 CKAC-Images de Guerre
 WABI-Concert Music
 WCAX-National Defense Series
 WGAN-Musical Roundup
 WKNE-Money Magic
 WOKO-Mary O'Neill
 WORC-Concert Hall

10:00 EST 11:00 EDT
 *NBC-Station E-Z-R-A, with Uncle Ezra (Pat Barrett); Nora Cuneen; Sons of the Pioneers; Fran Allison: WFAE WNAC WFEA WTIC WJAR WCHS WLNB WTAG WGY
 *MBS-Chicago Theater of the Air; Operetta; Henry Weber, cond.: WCOU WRDO WLNH WSYB WAAB WOR
 Tonight's operetta, "Madama Butterfly," stars James Melton, tenor.
 Music detail on page 14.

NBC-Symphony Orchestra: WJZ WMFF CBL CBO CHNS CBA CHSJ WHAM CFNB CBF WEAN WBZ CFCH
 *CBC-News: CBM
 *CFCH-News
 CKAC-Les Sports; Ray Bloch & Orch.
 WCAX-Song Shoppers
 WCOU-Chocolate Soldier
 WOKO-Health Hunters

10:15 EST 11:15 EDT
 CBS-Public Affairs: WABC WEEI WOKO WORC WCAX WKNE WDRS WBRV WABI
 Speakers: W. H. Auden and Jan Struther, author.

CBM-Musical Prgm.
 CFCF-Thought Barrage, talk
 CKAC-Rhythm & Romance
 WCOU-To be announced
 WGAN-To be announced

10:30 EST 11:30 EDT
 NBC-Symphony Orch.: WJZ CBF WHAM WMFF WEAN WGY CFCH CBA CBO CFCY WRDO CBL WBZ CHSJ
 CBS-Jack Leonard, songs: WABC WABI WORC WBRV WDRS WCAX WGAN WEEI CKAC
 *NBC-Boston A. A. Track Meet: WFAE WCHS WNAC WTIC WJAR WTAG
 NBC-Ben Cutler's Orch.: CBM

MBS-Chicago Theater of the Air: WFEA
 *WKNE-News
 WLBZ-Saturday Night Swing Session
 *WOKO-News

10:45 EST 11:45 EDT
 *CBS-News of the World: WABC WORC WKNE WBRV WEEI WCAX WGAN WABI
 CKAC-Vic Fraser & Orch.
 WDRS-Music Patterned for Dancing
 WOKO-State Police News

11:00 EST 12:00 EDT
 *NBC-News; Mal Hallett's Orchestra: WJZ
 CBS-Sports Time: WABC
 A summary of the L. I. U. Division basketball game and a description of the closing minutes of the Fordham-C. C. N. Y. contest.
 *NBC-News: WFAE
 MBS-Hawaii Calls: WAAB
 *YN-News: WNAC WCOU WLNH WCHS WSYB WLBZ WEAN WRDO WFEA WTAG
 *CBC-News: CBL CBO CBF CHNS CHSJ
 *News: WEEI WJAR WBRV WTIC WDRS WGAN WHAM
 *WOR-News; Weather

11:15 EST 12:15 EDT
 *NBC-Greek War Relief Program: WFAE
 Stairs of screen and radio and other well-known persons will participate. Among them will be Jack Benny, Clark Gable, Carole Lombard, Graciano Marx, Shirley Temple, Mrs. F. D. Roosevelt, Bob Hope, Frank Morgan, Lewis Stone, Mickey Rooney and many others.

NBC-Mal Hallett's Orch.: WJZ
 *MBS-Greek War Relief Program: WAAB WOR
 CBS-Vaughn Monroe's Orchestra: WABC
 YN-Interlude: Weather Service: WNAC WCOU WLNH WSYB WLBZ WFEA WEAN WRDO

11:30 EST 12:30 EDT
 CBS-Guy Lombardo's Orchestra: WABC
 NBC-Greek War Relief Prgm.: WFAE
 NBC-Orrin Tucker's Orch.: WJZ
 MBS-Greek War Relief Prgm.: WAAB WOR

12:00 EST 1:00 EDT
 *NBC-News; Jimmy Dorsey's Orch.: WJZ
 *CBS-News; Shep Fields' Orch.: WABC
 NBC-Greek War Relief Prgm.: WFAE
 MBS-Greek War Relief Prgm.: WOR
 *WAAB-News

12:15 EST 1:15 EDT
 MBS-Greek War Relief Prgm.: WAAB
12:30 EST 1:30 EDT
 MBS-Greek War Relief Prgm.: WOR WAAB
 *NBC-Richard Himber's Orch.: News: WJZ
 NBC-Greek War Relief Prgm.: WFAE
 *CBS-Jose Morand's Orch.: News: WABC
 End of Saturday Programs

"Sunshine Salute"

5000 watts **WSUN** 620 on dial
St. Petersburg, Florida
 Every Saturday Night from 12:00 Midnight to 2:00 A. M.
This Saturday, Feb. 8th, We Salute WSYR — SYRACUSE, N. Y. and WOKO — ALBANY, N. Y.
 Featuring New York's Beautiful Cherry Valley
 SEND FOR SPECIAL SCHEDULES

MORNING

*Star in program listings indicates news broadcast.

8:00 EST 9:00 EDT
 *CBC-News: Salon Orch.: CBL CBA CFNB CHNS CBO CFCY
 *NBC-News; Dr. Chas. M. Courboin, organist: WFAE WNAC WCHS WTIC WTAG CBM
 *NBC-News; Peerless Trio: WJZ CFCH WBZ WFEA WLBZ
 *CBS-News; Mattinata: WABC WDRS WEEI WCAX WKNE
 CN-Radio-Carollers: WAAB WEAN WLNH WCOU WSYB
 *CBF-News; Interlude
 *CHSJ-News; Gems of Melody
 CKAC-Le Quart-d'Heure de l'Oratoire
 *WGAN-News
 WHEB-Boston Salvation Army
 WOKO-Relax with Music
 *WOR-News; Silver Strains
 WGAN-Melody & Meditation
 WOKO-Relax With Music

8:15 EST 9:15 EDT
 NBC-Cloister Bells: WJZ CBF CBA CBL WFEA WLBZ CHSJ CFCH CHNS CFNB WBZ CBO CFCY
 *CKAC-Organist; News
 WGAN-Melody & Meditation

8:30 EST 9:30 EDT
 NBC-Tone Pictures: WJZ CBF CBA CBL WFEA CFNB CFCY CHNS WHAM CBO CFCY
 NBC-Gene & Glenn: WFAE CBM WTIC
 YN-Weather Service: WLNH WRDO WEAN WNAC WCOU WLBZ WSYB
 CBS-Louise Wilcher, organist: WABC WDRS WCAX WGAN WKNE
 Reading the Funnies: WQDM WOR
 CHSJ-To be announced
 CKAC-Music for Sundays
 WAAB-Melody Market
 *WBZ-News; Weather
 WCHS-Italian Me-Ep Service
 WEEI-Uncle Elmer's Song Circle
 WGY-Sunday Morning Devotions
 WHEB-Professor Haven
 WTAG-Music for Sunday

8:45 EST 9:45 EDT
 CBS-Greenfield Village Chapel: WABC
 NBC-Tone Pictures: WBZ
 *YN-News: WNAC WEAN WLBZ WFEA WRDO WCOU WLNH WSYB WCHS
 *News: WHDH WORC WSYB CHSJ-Presentation
 WTAG-Fairy Tale Time

9:00 EST 10:00 EDT
 MBS-Rainbow House: WOR WCOU WAAB WSYB
 *NBC-European News: WJZ WBZ WFEA WLBZ WRDO WEAN WMFF
 *CBS-News of Europe: WABC WABI WGAN WEEI WOKO WORC WBRV WDRS WKNE WCAX
 *CBC-Neighborhood News: CFNB CBL CBA CBO CHNS CFCY
 *NBC-European News: WFAE WTAG WTIC WJAR WNAC WGY
 *CBF-Concerto Series; News
 CBM-Interlude
 CFCF-Concert Hall
 CHSJ-The Family Altar
 CKAC-Gospel Service
 WSHM-Thirteen Class
 WHAM-News; Family Worship
 WHDH-Musical Meditations
 WHEB-Spirituals
 WLNH-Lakes Region Brotherhood

9:15 EST 10:15 EDT
 CBC-Musical Interlude: News: CBL CBA CBO CFCY CBM CFNB CHNS
 WDRS-Melo Melodies

9:30 EST 10:30 EDT
 *NBC-Lee Gordon's Orchestra (News, WEAF only): WFAE WNAC WTIC WJAR WGY
 *CBC-Overseas Concert: CBO CBF
 *News: WOR WQDM
 *Church Service: CBM CFNB
 CBL-St. John's Church
 CHSJ-Baptist Church Service
 CKAC-A L'Operette
 WABI Rev. Ashley A. Smith
 WBRV-Dan Stewart
 WCOU-Universalist Church
 WCHS-Radio Parish Church
 WHDH-Music of Many Lands
 WHEB-Sunday Half Hour
 WNAC-Uncle Bob

SUNDAY, February 9, 1941

Points to popular programs, special broadcasts

8:45 EST 9:45 EDT
 CBC-Eskimo Stories: CBA CBO CFCY CFNB CHNS CBM
 CBS-Wings Over Jordan: WABC WBRV WABI WGAN WKNE WORC WEEI WCAX WOKO
 Speaker: Dr. L. D. Reddick, curator of the Schomburg collection in the New York Public Library.
 CBL-Places We Hear About
 CHSJ-Souvenirs
 CKAC-Music Masters
 *WDRS-News: Weather
 WHDH-Christmas Endeavor Prgm.
 WHEB-Christ Elliot Nazarene Church

9:45 EST 10:45 EDT
 *CBC-Musical Interlude: News: CBL CBA CBO CFCY CBM CFNB CHNS
 WDRS-Melo Melodies

10:00 EST 11:00 EDT
 CN-Musical Album: WLNH WSYB WAAB
 NBC-Primrose String Quartet: WJZ WBZ WFEA CHNS CBA WMFF CFCH WLBZ WRDO CFCY WEAN WHAM
 NBC-Nat'l Radio Pulpit: WFAE WTIC WJAR WTAG WGY
 Dr. Harold Paul Sloan, guest speaker, will talk on "Faith and Freedom." The Radio Chorus will sing O Love That Will Not Let Me Go.
 CBS-Church of the Air: WABC WORC WEEI WGAN WDRS WOKO WCAX WKNE
 The Reverend Oliver J. Hunt, rector of the Trinity Church, Boston, Massachusetts, will talk on "A Happy and Positive Lent."
 CBC-Overseas Concert: CBO CBF
 *News: WOR WQDM
 *Church Service: CBM CFNB
 CBL-St. John's Church
 CHSJ-Baptist Church Service
 CKAC-A L'Operette
 WABI Rev. Ashley A. Smith
 WBRV-Dan Stewart
 WCOU-Universalist Church
 WCHS-Radio Parish Church
 WHDH-Music of Many Lands
 WHEB-Sunday Half Hour
 WNAC-Uncle Bob

WOR-The Lamplighter
 WQDM-Dr. Bob Jones

10:30 EST 11:30 EDT
 NBC-Southernaires, quartet: WJZ WMFF WFEA CHNS CFCY CBA CBO WEAN CFCY WBZ WHAM WLBZ
 *CBS-Indianapolis Symphony Orch.; Fabien Sevitzky, cond.: WABC WEEI WOKO WDRS WGAN WCAX CKAC
 NBC-Children's Hour: WFAE
 CN-Morning Services: WSYB WAAB
 NBC-Chills & Thrills: WTAG WGY WCHS WTIC WJAR WNAC
 WABI-Church Services
 WCOU-Treasure Chest
 WHDM-Morning Services
 WHEB-Dudley St. Baptist Church
 WKNE-Musical Interlude; Church Services
 WLNH-Ridin' the Range
 WOR-Pauline Alpert, pianist
 WORC-Congregational Church
 WQDM-Castles in the Air
 WRDO-Green St. M. E. Church

10:45 EST 11:45 EDT
 CBS-Symphony Orch.: WBRV
 NBC-Yoichi Hiraoka, xylophonist: WTAG WTIC WJAR WNAC
 MBS-To be announced: WOR
 WCOU-Melody Meditation
 *WCHS-News; Congregational Church
 WFEA-Franklin St. Church
 WGY-Religious News Reporter
 WLNH-Congregational Church

11:00 EST 12:00 EDT
 *CBC-BBC News: CBL CBO CBA CHNS CFCY CBM CFNB CHSJ
 *NBC-News; Piano Recital: WJZ
 *CBS-News & Rhythm: WABC WDRS WEEI WGAN WOKO
 *NBC-News: Alice Remsen in the Land of Make Believe: WLBZ CFCF
 *NBC-News; Rhapsody of the Rockies: CBF
 *CBS-News; Al Helfer's Sports Diary: WOR
 Church Service: WTAR WTAG WJAR
 CKAC-Melody Time
 WBRV-The Old Counselor

*WBZ-News: Musicale
 WCAX-Vocal Varieties
 WCOU-Ti Pit et Poleon
 WEAN-Morning Service
 *WGY-News: Organ Reveries
 WHAM-Musical Prgm.
 *WMFF-News; Church Services
 WNAC-Morning Service
 WQDM-Congo Church Services
 *WTIC-News; Weather

11:15 EST 12:15 EDT
 CBS-Between Ourselves: CBA CHNS CBO CBM CFCY
 NBC-Irving Miller's Orch.: WJZ CFCH WLBZ WBZ
 MBS-Reviewing Stand: WOR
 CBL-Radio League
 FNB-To be announced
 CHSJ-Melody Canaries
 *CKAC-News
 WBRV-Famous Martone Kiddies
 WCAX-Musical Meditation
 WGY-Memorial Chapel Service
 WTIC-Laura Gaudet, pianist

11:30 EST 12:30 EDT
 MBS-Sonata Recital: WOR
 The selections offered are Sonata in G (Boccherini), and Theme and Variations (Vivaldi).
 *CBS-Major Bowes' Family: Nicholas Cosentino; Charles Magnante; Sam Herman; Waldo Mayo's Orch.; Star Dusters Quartet: WABC WORC WKNE WIBX WDRS WABI WOKO WBRV WCAX
 *NBC-Music and American Youth: CBF WLBZ WTIC
 Concert by student musical groups of the St. Louis Public Schools.
 NBC-Sweet Land of Liberty: WJZ
 *NBC-George Putnam, news: WFAE
 CBC-Quiz for the Forces: CBA CBO CFCY CHNS CBM CFNB CHSJ

CFCF-Ken Soble's Amateurs
 CKAC-Ken Soble's Amateurs
 WBZ-To be announced
 WEEI-Trinity Church
 WGAN-Williston Church Service
 WHAM-Lake Ave. Baptist Church
11:45 EST 12:45 EDT
 NBC-Music & American Youth: WFAE
 WBY-Weather; Musicale
 WCOU-Paris Chante Boutin
 WHAM-Music for Sunday

MBS-Alvino Rey's Orch.: WOR
 *YN-News: WNAC WFEA WLBZ WSYB WCHS WEAN WLNH WRDO WCOU
 NBC-Rex Maupin's Orch.: WJZ WLBZ WMFF
 CBS-Major Bowes' Family: WGAN WKNE
 CBC-Hello Children: CBO CBL CFNB CBA CBM CHSJ
 *News: CFCF WHAM WQDM CFCY Sunday Singers
 CHNS-Pine Hill Pulpit
 CKAC-A la Guinguette
 WAAB-Student Radio Club
 WDRS-Noonday Rhythms
 *WEEI-News; E. B. Rideout
 WGY-Silver Strings
 WHDH-Jewish Prgm.
 WHEB-Organ Postlude
 WTIC-Day Dreams

12:15 EST 1:15 EDT
 *NBC-I'm an American; Guest Speakers: WJZ WBZ WMFF WRDO WFEA WLBZ
 Guest: Ludwig Bemelmans, author and artist.
 YN-Tone Tapestries: WSYB WEAN WLNH WNAC
 NBC-Emma Otero, sop., & Concert Orch.: WCHS
 CFCF-Theater News; Organ Music
 CHSJ-Songs for You
 CKAC-Melodies du souvenir
 WCOU-Cordes Musicales
 WDRS-Sunday Serenade
 WEEI-Don Maestro, pianist
 WHAM-Catholic Hour
 WHEB-Park St. Men's Class
 WQDM-Legion of Safety
 WTIC-Junior Quiz Show

12:30 EST 1:30 EDT
 *NBC-Radio City Music Hall; Jan Peerce, tr.; Symphony Orch.; Erno Rapee, cond.; Guests: WJZ WBZ WMFF CBF WRDO WFEA WLBZ CBA CFNB WHAM
 Guest: Selma Kaye, soprano.

FREQUENCIES

CBA-1050	WEEI-590
CBF-810	WFEA-1340
CBI-840	WGAN-500
CBM-960	WGY-730
CBO-880	WHAM-1150
CFB-900	WMAZ-1300
CFCY-630	WHDH-830
CFNB-550	WHEB-740
CHNS-890	WJAR-800
CHSJ-1200	WJZ-700
CKAC-730	WKNE-1260
WAAB-1410	WLBZ-620
WABC-860	WLNH-1310
WABI-1300	WMEF-1310
WBRV-1530	WNAC-1290
WBZ-	WOKO-1430
WZVA-900	WOR-710
WABC-1280	WQDM-1380
WCOU-1210	WRDO-1370
WCHS-940	WSYB-1500
WDRS-1330	WTAG-580
WFAE-680	WTIC-1040
WEAN-780	

AFTERNOON

12:00 EST 1:00 EDT
 NBC-Emma Otero, sop., & Concert Orch.: WFAE WJAR CBF WTAG

Wheeling Steel
MUSICAL STEELMAKERS
 SUN., 5 P. M. (E.S.T.)
 America's Original
 Employee Family Broadcast
 MUTUAL BROADCASTING SYSTEM
 (COAST-TO-COAST)



Regina Colbert

"Shadow" Enterprises

To enterprising business men "The Shadow" has been a very visible gold brick. A monthly magazine is named for it, there is a movie serial and a comic strip by the same title, toy and department stores feature a game based on the program and a publishing company has released a book of "Shadow" stories. The program is currently enjoying its tenth successive year on the air.

5:45 EST 6:45 EDT
CBC-BBC News: CBA CBL CBO
CBM CFNB CFCY CHSJ
CBF-Interlude
CFCE-Pinto Pete in Arizona
CHNS-Fireside Melodies
*CKAC-Les Nouvelles de Chénous
*WFEA-News
WHEB-Union Mission
WKNE-Bourque Trio
WSYB-Symphonic Hour

NIGHT

Where there is no listing for a station its preceding program is on the air.

6:00 EST 7:00 EDT
CBS-Silver Theater; Drama: Conrad Nagel, m.c.; Felix Mills' Orch.; Guests: WABC WOKO WEEI WDRC CKAC CFCY CBA CBL CHSJ CHNS CFNB
Guest: Merle Oberon, screen star, in "Drawn by Lot."
*NBC-News, WJZ only
New Friends of Music: WJZ WMFF CFCF
Music detail on page 14.

NBC-Catholic Hour: WFEA WBZ WGY WJAR
Reverend Sheen will talk on "Democracy and Religion."
YN-Spreading New England's Fame: WNAC WTIC WCHS WRDO WFEA WTG WEAN WSYB WCOU WLZ WLNH
MBS-Double or Nothing, quiz program; Frank Forrest, tr.; Nat Brusiloff's Orch.; WOR WAAB
*News: WHAM WKNE CBF-La Rhumba des Radioromans
CBL-From the Bandstand
CBM-Church Service
WABI-Gospel Hour
WBRV-Western Echoes
WCAX-Words & Music
WGAN-Petite Musicale
WHDH-Tremont Temple Service
WORC-George E. Sokolsky

6:15 EST 7:15 EDT
CBL-To be announced
WHAM Musicale
WKNE-Jimmy Packard, songs
*WORC-News; Weather
6:30 EST 7:30 EDT
NBC-Beat the Band; Ted Weems' Orch.; Marilyn Thorne, vocalist; Garry Moore, m.c.; WFEA WGY WHAM WJAR WBZ
*CBS-Gene Autry & Mom: WABC WDRC WEEI WOKO
The songs to be sung on today's program are Utah Trail, I Want a Pardon for Daddy, Louisiana Moon, and The Weary Old Hills.
*YN-News: WNAC WCHS WEAN WRDO WCOU WLNH WFEA WSYB WLZ
*MBS-Show of the Week: Buddy Clark, m.c.; Ann Barrett, vocalist; Vincent Lopez' Orch.; Guest Comedians: WOR WAAB
Guests: The Radio Rogues.

6:45 EST 7:45 EDT
YN-Flufferettes: WEAN WNAC WCHS WTG WTIC
*CBC-News; Legion Views the War: CBO CBA CBL CFB CFS
*News: CBF WLZ WRDO CFCY-Popularity Time
CKAC-Les Memoires du Dr. Lambert
WCOU-Primo et Secondo
WFEA-Organ Music; Dramas of Life
WHDH-Phil Saltman Presents
WKNE-Thanks to You
WLNH-Organ Reveries
WMFF-Music in Waltz Time
WORC-Spare Time, Inc.
WSYB-Songs of the Islands

7:00 EST 8:00 EDT
*NBC-News from Europe: WJZ WBZ
*NBC-Jack Benny, comedian; Mary Livingston; Don Wilson; Rochester; Dennis Day; Phil Harris' Orch.; WFEA WLZ WLNH WCHS WNAC WTIC WTG CFB WJAR WGY CBO CFCY WHAM CBA CBL CHSJ CBM CHNS (also KOA KFI at 11:30 p.m.)

*MBS-Violin Concerto Series: WLNH WCOU WSYB WAAB WRDO WOR WFEA
Music detail on page 14.
*CBF-Le Theatre Classique: News
CFCF-Harry Horlick's Orch.
CKAC-Je Suis Canadien
WHDH-Baron Hugo's Orch.
WEAN-The Reader's Guide
WMFF-Old Fashioned Revival

7:15 EST 8:15 EDT
*CBS-Headlines & By-Lines: WABC WDRC WOKO WEEI WORC WBY WCAK WKNE WABI WGAN
CFCF-Theater Review
WEAN-American Legion Prgm.

7:30 EST 8:30 EDT
CBC-Carry On, Canada: CBA CBO CBL CBM CHSJ CFB
*WABC-Sigrid Schultz, news: WLNH WCOU WSYB WRDO
*CBS-Screen Guide Theater; Drama: Roger Young, m.c.; Oscar Bradley's Orch.; Movie Star Guests: WABC WORC WOKO WEEI WABI WCAK WDRC WGAN WBY WKNE Norma Shearer and Robert Montgomery in "No Time for Comedy."
More detail on page 15.

*NBC-News for the Americas: WJZ WEAN WBZ CFCF
(Continued on Next Page)

CBK-Concert in Miniature: CBM CFCY
CBS-Salt Lake City Tabernacle & Choir: WABC WABI WOKO WCAK WEEI
CN-Italian Melodies: WAAB WEAN
NBC-Wings Over America, drama: WFEA WJAR WTG WCHS WGY WNAC

MBS-Chariteters: WOR
*Ernest Seitz, pianist; News: CBL CBO CFCF
*News: WDRC WKNE
CHNS-Melodies of Memory
CHSJ-British Israel Broadcast
CKAC-Association des Marchands Detailants
WBRV-Kosciuszko's Radio Orch.
WCOU-Le Messager en Parade
WGAN-Christian Science Prgm.
WLNH-Mid-day Melodies
WORC-Sally Fashioneer
WQDM-Lutheran Hour
WSYB-Musical Gems

12:45 EST 1:45 EDT
*News; Weather: WORC WTIC CHNS-Sunday Singers
*CHSJ-Sunday Serenade; News
CKAC-School of Music
WDRC-Melody Shop
WGAN-Music, Maestro. Please
WKNE-Concert Gems in Miniature
WLNH-Tropical Moods
*WOR-News

1:00 EST 2:00 EDT
CBS-Church of the Air: WABC WOKO WDRC WGAN WORC WCAK WBRV WABI WKNE
Reverend Edward E. Swanson of Brooklyn will talk on "The Church's Social Mission and Catholic Women."
CBC-Old Country Mail: CBA CBO CFB CBL CHSJ CBM CFCY
NBC-Sammy Kaye's Orch.: WFEA WTIC WGY
YN-Catholic Question Box: WFEA WNAC WLNH WCHS WSYB WEAN WTG
NBC-Radio City Music Hall: CBF CFCF
*News: WAAB WBZ WQDM CHNS

CKAC-L'Heure Catholique
WEEI-Phil Saltman, pianist
WHDH-Jewish Drama
WHEB-Music of the Masters
WJAR-Children's Prgm.
WOR-Singing Canaries

1:15 EST 2:15 EDT
NBC-Man's Rightful Heritage: WFEA
CN-Cafe Continental: WFEA WAAB
CBC-Just Mary: CBL CBA CFCY CFB CBO CBM CHSJ
WEEI-From a Window on Beacon Street
WOR-Play Safe
WQDM-Dance Music

1:30 EST 2:30 EDT
MBS-Lutheran Hour: WCOU WEAN WAAB WSYB
NBC-On Your Job, drama: WFEA WTIC WNAC WCHS WGY
Today's dramatization: "Comparison Shopper."
MBS-to be announced: WFEA
MBS-March of Games: WABC WGAN WIBX WCAK WKNE WDRC WABI WBY WOKO WEEI CKAC WORC

NBC-Sundown on the Veldt: WJZ WMFF WLZ WRDO
WFEA CFCF
CBC-And It Came to Pass: CBL CBA CFCY CBO CBM
CBF-Les Cahiers Francais
CFNB-Sunday Prgm.
CHNS-Your Hymns & Mine
CHSJ-Sunday Singers
*WBZ-News
WHAM-MSgr. Fulton Sheen
WHDH-Italian Hour
WHEB-Lutheran Hour
WLNH-Lest We Forget
WOR-Rendezvous with Ramona
WQDM-Echoes of Vermont
WTAG-Nature In New England

1:45 EST 2:45 EDT
CFNB-Melodies of Memory
CHNS-Cabinet of Melody
CHSJ-Siesta
WBY-American Legion Prgm.
WHAM-Trio
WLNH-Should We Wait?
WTAG-The Story Behind the Song

2:00 EST 3:00 EDT
YN-Ave Maria Hour: WNAC
*NBC-American Pilgrimage; Ted Malone, m.c.: WJZ WBZ WRDO CFCF WMFF WFEA WLZ
A visit to the home of Edith Wharton in Newport, Rhode Island.
CBC-Heritage of a Song: CBM CBA CBO CBL CFB CFCY CBF CHSJ

CBS-To be announced: WABC WOKO WGAN WABI WCAK WORC CKAC WCOU WKNE
MBS-This Is Fort Dix; Tom Slater, m.c.: WOR
NBC-String Symphony; Frank Black, cond.: WFEA WJAR WCHS WGY
Music detail on page 14.
Old Fashioned Revival: WEAN WTG

CHNS-Cabinet of Melody
WAAB-Unitarian Radio Hour
WBRV-Gondoliers
WDRC-Radio Voice of Religion
WEEI-To be announced
WHAM-Roch. City Club
WHEB-Gordon College
WLNH-Miracles & Melodies
WSYB-Music as You Like It
WTIC-Wings Over America

2:15 EST 3:15 EDT
*CBC-News: CBM CBA CBO CBL CHSJ CFB CFCY CBF
NBC-Foreign Policy Ass'n: WJZ WBZ WLZ WRDO WMFF WFEA WBZ
CFCF-Stories of Life
CHNS-Salvation Army Sunshine Hour
WDRB-Connecticut Schools
WLNH-Prgm. of Symphonies
WORC-To be announced

2:30 EST 3:30 EDT
*WABC-Cedric Foster, news: WOR WCOU WSYB WLNH WAAB
NBC-Tapestry Musicale: WJZ WLZ WMFF WRDO WFEA
CBC-Religious Period: CBM CBO CBL CFCY CHSJ CFB CBA
WABC-WJAR WCHS
*NBC-Univ. of Chicago Round Table Discussion: WFEA WGY WCAK WJAR WCHS
*CBS-The World Today: WABC WGAN WABI WCAK WBY WOKO WDRC WKNE WEEI WORC

CBF-Hockey Broadcast
CFCF-Voice of Memory & Melody Canaries
CKAC-Today
WBZ-Community Fund Prgm.
WHDH-F. Gaviani, accordionist
WHEB-Rev. Lawrence Eyres
WTIC-Selective Service

2:45 EST 3:45 EDT
MBS-El Paseo Troubadors: WOR WCOU WSYB WLNH WAAB
NBC-Tapestry Musicale: CFCF CKAC-Siesta
WHDH-Lillian Tratten & Rosa Frutman
WMFF-Highway to Heaven
WTIC-Sabbath Message

3:00 EST 4:00 EDT
CBS-New York Philharmonic Symphony Orch.; Bruno Walter, cond.; Deems Taylor, comm.; WABC CKAC WGAN WBRV CFB CHSJ WKNE CBO CBA CHNS CFCY WORC WEEI WCAK WDRC WABI WOKO
Soloist: Joseph Schuster, cellist.
Music detail on page 14.
NBC-Charles Dant's Orchestra: WFEA WJAR WNAC WTG WCHS WGY
MBS-Haven of Rest: WOR
*NBC-Great Plays; Drama: WJZ WRDO WLZ WMFF CFCF WBZ WFEA CBL
These "Rosmersholm" will be presented.
More detail on page 15.

CN-St. Anthony Hour: WAAB WEAN
*News: WHDH WCOU
CBM-Orestas Concerts
WHAM-Medical Society
WHEB-Kennebunkport Church
WLNH-Concert Hall of the Air
WSYB-Chas. Grant
WTIC-Melodic Strings

3:15 EST 4:15 EDT
*NBC-H. V. Kaltenborn, news: WFEA WJAR WCHS WNAC WHAM
WCOU-Dance Music
WGY-Town Meeting
WHDH-Famous American Fathers
WSYB-Little Show
WTAG-Musical Radio Clubs

3:30 EST 4:30 EDT
MBS-Young People's Church of the Air: WAAB
MBS-To be announced: WLNH
NBC-Oyanguren, guitarist: WFEA WTIC WJAR WNAC
CBM-Musical Prgm.
WCOU-Shaw Trio
WCHS-Songs You Like
WEAN-Words & Music
WHAM-Religion Thru the Ages
WHDH-Shep Wocan's Orch.
WHEB-Rev. E. E. Pender
WOR-Heart Strings
WSYB-Turning the Pages

3:45 EST 4:45 EDT
NBC-Chats About Dogs; Bob Becker: WFEA WJAR WNAC WTIC WHAM WCHS WTG WGY
WCOU-L'Orpheon Society

4:00 EST 5:00 EDT
NBC-Muriel Angelus, sop.: WFEA CBF WJAR CBM WTG
NBC-Nati' Vespers: WJZ WBZ WFEA WMFF
Dr. Fossick's address is entitled "The Return to Discipline." The male quartet will sing "The King of Love My Subject Is, and Immortal Love Forever Full."
CN-Twentieth Century Serenade: WSYB WNAC WLNH WAAB WEAN
Maine Schools of the Air: WLZ WRDO WCHS WCOU
CBC-Quiz for the Forces: CBL (CFCF-Sunday at Home
WGY-Little Red School House
WHAM-Library Book Parade
WHDH-Strong & Boardman, pianists
WHEB-Radio Pulpit Service
WOR-Battle of the Boroughs
WTIC-Inter-City Quiz Show

4:15 EST 5:15 EDT
*NBC-Tony Wons' Radio Scrapbook; Irma Glen, organist: WFEA WHAM
CBF-Piano Recital
NBC-Interlude
WJAR-Relax & Listen
WTAG-Masters of Music

CBS-The Pause That Refreshes on the Air; Albert Spalding, violinist & m.c.; Andre Kostelanetz' Orchestra; Guests: WABC WEEI WBRV WORC WGAN WOKO WDRC CKAC
Guest: Muriel Dickson, soprano.
Music detail on page 14.
NBC-Pageant of Art, drama: WFEA WJAR
Part I of "The Art of the Middle Ages."
MBS-The Shadow: WCHS WIBX WEAN WNAC WTG WTIC WSYB
*NBC-Behind the Mike; Graham McNamee, m.c.; Ernie Watson's Orch.; Guests: WJZ WHAM WFEA WRDO CFCF WMFF
Guests: Ida Bailey Allen, cooking expert, and Jimmy Dorsey, bandleader. A salute to "Great Moments in History," the first dramatic program carried by station WJZ.

CBC-Church of the Air: CBL CBO CHSJ CFB CFCY CBA CBM CHNS
CBF-L'Heure Dominicale
WAAB-Concert Album
WABI-Songs at Twilight
*WBZ-News; Garden Gossip
WCAX-In the Gloaming
WCOU-The Shining Hour
*WGY-News
WHDH-Music of the Masters
WHEB-Old Fashioned Revival
WKNE-Songs of Twilight
WLZ-Department of Agriculture
WLNH-Studio Party
WOR-Tommy Dorsey's Orch.

4:45 EST 5:45 EDT
WBZ-Tony Wons' Scrapbook
WCOU-Meet the Band
WGY-Your Neighbor
WKNE-Vernon Junior Choir

5:00 EST 6:00 EDT
*MBS-Musical Steelmakers; Dorothy Ann Crowe; Steele Sisters; Old Timer; Arnette White; Singing Millmen; Orch.: WOR WAAB WCOU WSYB WLNH
The selections offered today are: The Minute Minnet, the chorus; Peanut Vendor, the orchestra; Accidentally on Purpose, Regina Colbert and the Steele Sisters; Ida, Sweet as Apple Cider, the orchestra; Sweet Alice; Ben Bolt; Singing Millmen; Song of the Island, Joel Hable, guitarist; Hark, Hark, the Lark, Dorothy Ann Crowe; Song of India, the orchestra; Hejre Kat, string group; High on a Windy Hill, Ardenne White.
See sponsor's announcement on page 18.

CBC-Band Music: CFCY CFB CBL CBA CBL CHSJ

NBC-Moylan Sisters: WJZ WBZ WEAN WHAM WMFF
*CBS-Design for Happiness; Chicago Woman's Symphony Orch.; Izler Solomon, cond.: WABC WDRC WEEI WOKO WGAN
Guest: Helen Traubel, soprano.
Music detail on page 14.
NBC-Ray Herbeck's Orch.: CFCF
*NBC-Metropolitan Opera Auditions of the Air; Edward Johnson, m.c.; Frank St. Leger, cond.; WFEA WCHS WNAC WGY WJAR WTIC WTG
Guests: Mona Parker, mezzo soprano; Ernie Lawrence, tenor, and Dorothy Westra, lyric soprano.
CBO-Prgm. Bulletin
CHNS-Sacred Songs at Eventide
CKAC-Savants de Demain
WABI-Light Concert Music
WBRV-Dance Fancies
WCAX-Fiesta
WFEA-Magic Circle
WKNE-Stars Over Manhattan
*WLZ-News; Sunday Melodies
WORC-Lutheran Hour
WRDO-Sunday Tunes

5:15 EST 6:15 EDT
NBC-Olivia Santoro, yodeler: WJZ WBZ WEAN WHAM WMFF
CBC-Tea Musicale: CFCY CBO CBL CBA CBL CHSJ CFB CBN
CFCF-British-Israel
WHDH-Rhythm on the Rails

5:30 EST 6:30 EDT
CN-Symphonic Hour: WLNH WAAB
*NBC-Hidden Stars; Orrin Tucker's Orch.; Bonnie Baker, vocalist; Guests: WJZ WEAN WHAM WBZ
Guest: Gene Archer.
*CBS-Col. Stoppagle's Quixie Doodles; Quiz Prgm.; Alan Reed, announcer: WABC WEEI WOKO WDRC
Guest: Frank Buck, big-game hunter.
*NBC-Your Dream Has Come True; Verne Smith, m.c.: WFEA WJAR WNAC WTIC WTG WGY WCHS
MBS-The Shadow, drama: WOR
CBF-Les Fureurs d'un Puriste
*CFCE-News; Town Crier
CKAC-Sparkling Melodies
WABI-Tunes of Today; Prgm. Summary
WBRV-Studio Party
WCAX-Songs of Yesterday
WCOU-Music of the Masters
WFEA-To be announced
WGAN-Musical Mirror
WHDH-Melodies of Home
WHEB-Radio Pastor

THE HELEN HAYES THEATRE
Starring Miss Hayes in the plays she loves best
SUNDAY at 8:00 P.M.
WABC WEEI WDRC WORC WOKO
PRESENTED BY LIPTON'S TEA

SUNDAY February 9

(7:30 p.m. Continued)

NBC-Fitch Bandwagon; Tobe Reed, m.c.; Guest Orchs.: WEAF WTAG WJAR WNAC WGY WWSH WTIC
NBC-Star Spangled Theater; Variety Prem.: WJZ WMFF WEAN WLWB WLBZ WCFB
NBC-Chase & Sanborn Program; Edgar Bergen & Charlie McCarthy; Donald Dickson, bar.; Sportsmen Quartet; Robert Armbruster's Orchestra. WEAF CFNB CHSJ CBA CBL WNAC WJAR WWSH WGY WTIC WTAG WHAM CHNS CBO CFCY CBM
CBF-La victoire par l'epargne CKAC-To be announced
*WABI-News of London
*WACX-Music to Read By: News WGAN-Hollywood Salon Orch. WKNE-Lutheran Hour
8:15 EST 9:15 EDT WABI-The Opera Box
8:30 EST 9:30 EDT NBC-Sherlock Holmes: Mystery Drama, starring Basil Rathbone & Nigel Bruce: WJZ WLBZ WEAN WHAM (also KPO KOA at 12:30 a.m.) Part V of "The Hound of the Baskervilles." More detail on page 15.
*CBS-Crime Doctor, drama; News: WABC WEEI WGAN WDRC WOKO WBY WABI (also KSL KXX at 11 p.m.)
*NBC-One Man's Family, drama: WEAF WJAR WWSH WTIC WNAC WGY WTAG Picture of Kathleen Wilson on this cover.
*CBC-Theater of Freedom: CBO CBL CBM CBA CHNS CFCY CFNB CHSJ George Bernard Shaw's "Saint Joan," starring Helen Menken, will be presented.
CFCE-Unlimited Horizons WLWB-U. of M. Hour
*WKNE-In the Gloaming; News WMFF-Sunday Evening Musicale
*WOR-Varieties; News

8:45 EST 9:45 EDT
*NBC-Dorothy Thompson, news: WAAB WRDO WFEA WCOU WOR WLNH WSYB
9:00 EST 10:00 EDT
*NBC-Manhattan Merry-Go-Round; Rachel Carlay; Men About Town; Don Donnie's Orch.: WEAF WJAR WTAG WNAC WWSH WTIC WGY CBF CFCY
*CBS-Ford Sunday Evening Hour; Ford Symphony Orch.; Wm. J. Cameron, spkr.; Guests: WABC WOKO WEEI WDRC WORC
Music detail on page 14.
MBS-Old Fashioned Revival: WAAB WLWB WLNH WRDO WSYB WFEA WCOU
*NBC-Walter Winchell, commentator: WJZ WLBZ WEAN WHAM WMFF (also KOA KFI at 12 mid. EST)
CKAC-Dress You D'Accord? WABI Concert Music WBY-Marjorie White WCAX-Ave Maria Hour WGAN-Columbia Masterworks WKNE-Symphony Hall
*WOR-News
9:15 EST 10:15 EDT
*NBC-The Parker Family, sketch, with Leon Janney: WJZ WLBZ WEAN WHAM WMFF (also KOA KFI at 12:15 a.m. EST)
Tonight's episode: "A Young Man's Fanny."
CKAC-Hal Hartley's Orch. WBY-Polish Prgm. WOR-Song Spinners
9:30 EST 10:30 EDT
*NBC-Irene Rich, drama: WJZ WEAN WHAM WLBZ WMFF (also KOA at 12:15 p.m. EST)
CBC-Piano Duo: CBM

NBC-American Album of Familiar Music; Frank Munn; Jean Dickenson; Vivian della Chiesa; Piano Duo; Haenschel's Concert Orch.: WEAF WWSH WJAR WTIC WTAG WNAC WGY CBF CFCY CBA CFNB CHNS CHSJ CBL CBO
CFCE-To be announced
CKAC-Le Journal Parle WCAX-Symphony Hall WGAN-Dance Jamboree WOR-Johannes Steel
9:45 EST 10:45 EDT
*NBC-Sports Newsreel of the Air; Bill Stern; WJZ WEAN WHAM WBY
Guest: Admiral Richard E. Byrd.
CKAC-Images de Guerre WMFF-Buddy Cole's Orch. WOR-Herbie Holmes' Orch.
10:00 EST 11:00 EDT
*MBS-News; Griff Williams' Orch.: WRDO WLBZ WCOU WAAB WSYB WLNH
*NBC-Good Will Hour; John J. Anthony, conductor: WJZ WLBZ WEAN WHAM
*CBS-Take It or Leave It, quiz prgm.; Bob Hawk, m.c.: WABC WDRC WEEI WOKO WORC
*NBC-Hour of Charm; Phil Spitalny's All-Girl Orch.; Richard Stark, m.c.: WEAF WGY WNAC WJAR WTAG WTIC WWSH
*CBC-News: CBM CBA CFNB CBL CHNS CFCY CBO CHSJ CBI
*News: CFCF WMFF
*CKAC-Allo, Allo, Les Sports! News
WABI-Variety Hall WBY-Ave Maria Hour WFEA-Moods & Moments WGAN-For Mother & Dad

WKNE-Ave Maria Hour
*WOR-News; McFarland Twins' Orch.
10:15 EST 11:15 EDT
CBC-Britain Speaks: CBM CBA CFBZ CBL CHNS CFCY CBO CHSJ
CBF-Musical Prgm.
CFCE-Thought Barrage, talk CKAC-Paul Baron's Orch. WMFF-Dan Allen Presents
10:30 EST 11:30 EDT
*NBC-Deadline Dramas; Irene Wicker; William Fadiman; Bob White; WEAF WNAC WTAG WGY WRDO WWSH WJAR WLBZ
*CBS-Columbia Workshop: WABC WORC WBY WABI WGAN WCAX CKAC
Tonight's drama: "Dress Rehearsal."
*CBS-Playhouse, drama: WOR WFEA WLNH WAAB WSYB WCOU
*CBC-BBC News Reel: CBO CBA CFNB CHSJ CHNS CBM CBL CFCY
*News: WKNE WOKO CBF-Musical Prgm.
*WDRC-News; On Wings of Song
*WEEI-News; Forecast WTIC-Catholic Hour
10:45 EST 11:45 EDT
WEEI-Song of the Islands WKNE-Invitation to the Waltz WMFF-Week in Review WOKO-Peite Musicale
11:00 EST 12:00 EDT
*YV-News: WEAN WFEA WWSH WNAC WRDO WCOU WLNH WSYB WLBZ
*NBC-News: WEAF
*NBC-News: Mal Hallett's Orch.: WJZ
*CBS-News; Meet the Music: WABC

*News: WJAR WOR WBY WBY WHAM WMFF WTIC WDRC WTAG WKNE WAAB-Hockey, Boston Bruins vs. Detroit Red Wings
11:15 EST 12:15 EDT
MBS-Isham Jones' Orch.: WEAF
MBS-Britain Speaks: WAAB
YN-Interlude; Weather Service: WEAN WFEA WCOU WLNH WNAC WWSH WLBZ WSYB WOR-Sports; Shep Fields' Orch.
11:30 EST 12:30 EDT
CBS-Joe Reichman's Orchestra: WABC
*NBC-Tony Pastor's Orch.: WEAF
NBC-Dick Rogers' Orch.: WJZ
11:45 EST 12:45 EDT
MBS-Dick Jurgens' Orchestra: WAAB
WOR-Henry Jerome's Orch.
12:00 EST 1:00 EDT
*NBC-News: Larry Clinton's Orch.: WEAF
CBS-Dance Orch.: WABC
*NBC-News: Woody Herman's Orch.: WJZ
MBS-Tommy Dorsey's Orchestra: WOR
*WAAB-News
12:15 EST 1:15 EDT
MBS-Tommy Dorsey's Orchestra: WAAB
12:30 EST 1:30 EDT
*NBC-Charlie Spivak's Orch.: News: WEAF
*NBC-Jack Denny's Orch.: News: WJZ
*CBS-Jerry Wald's Orch.: News: WABC
*MBS-News: Art Kassel's Orchestra: WOR WAAB
End of Sunday Programs

*News: WJAR WOR WBY WBY WHAM WMFF WTIC WDRC WTAG WKNE WAAB-Hockey, Boston Bruins vs. Detroit Red Wings
11:15 EST 12:15 EDT
MBS-Isham Jones' Orch.: WEAF
MBS-Britain Speaks: WAAB
YN-Interlude; Weather Service: WEAN WFEA WCOU WLNH WNAC WWSH WLBZ WSYB WOR-Sports; Shep Fields' Orch.
11:30 EST 12:30 EDT
CBS-Joe Reichman's Orchestra: WABC
*NBC-Tony Pastor's Orch.: WEAF
NBC-Dick Rogers' Orch.: WJZ
11:45 EST 12:45 EDT
MBS-Dick Jurgens' Orchestra: WAAB
WOR-Henry Jerome's Orch.
12:00 EST 1:00 EDT
*NBC-News: Larry Clinton's Orch.: WEAF
CBS-Dance Orch.: WABC
*NBC-News: Woody Herman's Orch.: WJZ
MBS-Tommy Dorsey's Orchestra: WOR
*WAAB-News
12:15 EST 1:15 EDT
MBS-Tommy Dorsey's Orchestra: WAAB
12:30 EST 1:30 EDT
*NBC-Charlie Spivak's Orch.: News: WEAF
*NBC-Jack Denny's Orch.: News: WJZ
*CBS-Jerry Wald's Orch.: News: WABC
*MBS-News: Art Kassel's Orchestra: WOR WAAB
End of Sunday Programs

MORNING

*Star in program listings indicates news broadcast.
8:00 EST 9:00 EDT
*NBC-News: WEAF
*NBC-News: WJZ WMFF WLBZ WTAG
*YV-News: WFEA WEAN WLWB WWSH WRDO WNAC WLNH WSYB WCOU
*CBS-News of Europe: WABC WBY WGAN WDRC WEEI WABI WORC WCAX
CBC-At the Console: CBL CBA CBI
*News: WJAR WQDM WOR CHSJ
Musical Clock: WOKO WGY CBF-Madame est servie CBO-Gospel Singer CFCF-Cub Reporters CFCY-Morning Moods CFNB-The Fisherman; Voice of Memory
CHNS-Morning Devotions CKAC-Le Courrier du Coeur WAAB-Eight Bells WHAM-Kindly Thoughts WHDH-Gloom Chasers *WHEB-Weather; News WKNE-Morning Devotions *WTIC-News: Weather
8:15 EST 9:15 EDT
CBS-Music of Today: WABC
NBC-Gene & Glenn: WEAF CBM WJAR
YN-Weather Service; Musical Interlude: WNAC WCOU WLNH WLBZ WRDO WEAN WFEA WSYB
NBC-Dance Orch.: WJZ CBL CFCF CBA CHSJ CBO CFNB CBI
CBS-Organ Moods: WABI WBY WYB WCAX
*News: WTIC CKAC CFCY
Musical Clock: WJZ WMFF WHEB
CHNS-Wishart Campbell, songs
*CKAC-News; Conseils Pratiques WAAB-Morning Watch WWSH-Weather; Morning Devotions
WDRC-Shoppers Special WEEI-Caroline Cabot WGAN-Call to Church WHAM-Time to Shine WKNE-Musical Almanac WOR-The Goldbergs, sketch WORG-Organ Harmonies WQDM-Morning Devotions WTAG-Musical Menu
8:30 EST 9:30 EDT
CBS-Missus Goes a Shopping: WABC
CBS-Jack Curran, songs: WABI WBY WGAN WCAX
CM-Andy Jacobson's Rhythm; News WAAB WRDO WLNH WCOU WSYB

NBC-Ray Perkins, pianist: WJZ WLBZ CBO CBA CBL WMFF
NBC-Gené & Glenn: WWSH The Fishermen & Voice of Memory: CHNS CHSJ
*CBF-Your Favorite Songs; News CFCF-Homemakers Review CFCY-Voice of Memory CFNB-Stars of the Week; Smilin' Jack
CKAC-Sea-Shore Singers
*WLBZ-News; Musical Clock
*WDRC-News; Shopper's Special
WEEI-Carl Moore's Rowdy Revue WFEA-Dick Leibert; Fashionably Yours
WGA-Wheatena Playhouse WHAM Ma Perkins
WHDH-Hits & Bits
WHEB-State Employment; Swap Program
WJAR-Morning Devotions WNAC-Musical Roundup WOR-Life Can Be Beautiful WQDM-Morning Musicale
*WTAG Morning Journal
WTIC-Radio Bazaar; Program Parade
8:45 EST 9:45 EDT
CBC-The Passing Show: CBA
NBC-Treet Time: WEAF
NBC-Chanticleers: CBM WWSH
CBS-Adelaide Hawley: WABC WKNE WBY WABI
*NBC-Harvey & Dell, sketch; News: WFEA WLBZ WRDO
*NBC-News: Kitchen Quiz; News: WJZ
Smilin' Jack & Todd Russell: CFCY CHNS
CHL-Maple Leaf Duo
CBO-Musical Prgm.
CFNB-DeBrooy Somers' Band
CHSJ-Stars of the Week & Smilin' Jack
CKAC-Chansonettes
WBAZ-Jean Abbey
WCAX-House of MacGregor
*WFEAN-Songs of Time; News; Prgm. Notes
WEEI-Lover's Lane
WGAN-This Rhythmic Age
WGY-Market Basket
WHAM-Friendly Neighbors
*WHDH-News
WHEB-Novatime
WJAR-Morning Devotions
*WMFF-Devotions; News
WOR-Kitty Keene
WORC-Morning Watch
9:00 EST 10:00 EDT
*CBS-News: WABC WDRC WBY WYB WCAX WGAN WORC WABI
*NBC-Breakfast Club: Don McNeill, m.c.: WFEA CFCF WLBZ WMFF WRDO CBL CBO
NBC-The Woman of Tomorrow: WJZ
*NBC-News; Happy Jack, songs: WEAF
*CBC-News: Schools' Broadcast: CBA

MONDAY, February 10, 1941
Points to popular programs, special broadcasts
YN-New England Town Hall Party: WTAG WWSH WNAC WEAN WTIC
*News: WQDM WHEB
CBF-Vie de Famille
*CBM-News; Interlude
CFCY-Women at Home
*CFNB-News; The Ranch Boys
CHNS-Cabinet of Melody
*CHSJ-News: Hour of Good Cheer
CKAC-Andante
WAAB-The Merry-Go-Round
*WLBZ-News; As You Like It
WCOU-Treat on the Table
WEEI-Treet Time
WGY-Tropical Moods
WHAM-Bradley Kincaid
WHDH-Air Express
WJAR-Shopping News
*WKNE-News; Tip-Top Tunes
WLNH-Home Hall Hour
*WOKO-News; Interlude
WOR-Arthur Godfrey, songs
WSYB-Dance Time
9:15 EST 10:15 EDT
NBC-Breakfast Club: WJZ CBA
CBS-American School of the Air: WABC WABI WBY WKNE WOKO WCAX WEEI WDRC WORC WGAN
The cocoa industry will be the subject of today's lesson.
NBC-Band Goes to Town: WEAF CBM
YN-First National Food News: WWSH WNAC WFEA WTAG WLBZ WEAN WTIC
CBF-Courier-confidences
*CFNB-News
CHNS-House of Peter MacGregor
CKAC-Capsule of Melody
WCOU-Food Shopping News
WGY-Treet Time
WHAM-Women Only
WHEB-Preach It Again
WJAR-Radio Exchange
WOR-Heart of Julia Blake
WQDM-Vocal Varieties
9:30 EST 10:30 EDT
NBC-Deep River Boys: CBM
NBC-Morning Market Basket: WEAF
NBC-Breakfast Club: WJZ CFNB WEAN WLBZ
YN-Just About Time: WSYB WLNH
CBF-Quelles Nouvelles?
*CHNS-News; Interlude
CHSJ-House of Peter MacGregor
CKAC-L'Heure Recreative
WCOU-Music Room
WWSH-Party Line

*WFEA-News
WGY-Household Hannah, sketch
WHAM-Al Siegel
WHDH-Franklin G. Field & Kenneth Wilson
WJAR-Dance Music
WNAC-Just About Time
*WOR-News; Melody Moments; Musical Briefs; In Movieland
WQDM-Eve's Charm Circle
WTAG-Metronome
WTIC-Hymn Singer
9:45 EST 10:45 EDT
NBC-The Gospel Singer: WEAF CBM WJAR
CN-Variations: WCOU WSYB
CBS-Bachelor's Children, sketch: WABC WEEI
CBF-En recoutant Radio-Canada
CFNB-Songs of the West
CHNS-Friendly Music
CKAC-Arthur Chapman, organist
CBS-Grande Soeur
WAAB-Chour Loft
WABI-Helpful Hints
WBY-Melodies for Morning
WCAX-Women's Radio Journal
WDRC-Pirates of Penzance
WFEA-Forbidden Diary
WGAN-The Social Calendar
WGY-To be announced
WHAM-Tower Clock Prgm.
WHDH-Camera Camerous
WHEB-George E. Sokolsky
WKBW-Musical Novelties
WLNH-Forbidden Diary
WNY-Heart of Julia Blake
WOKO-Opportunity Knocks
WOR-Let's See Now
*WQDM-Women in the News
WTAG-Fortune Finder
WTIC-One Way Traffic
10:00 EST 11:00 EDT
NBC-This Small Town, sketch: WEAF WTAG WTIC WJAR WWSH WNAC WLBZ WFEA WGY WHAM
NBC-Josh Higgins, sketch: WJZ
CBS-By Kathleen Norris, sketch: WABC WDRC WEEI WOKO
CBC-Songs for You: CBO CBM CBI
*News: WCOU WKNE
CBA-Jane Weiland
CBF-Le Vieux Maitre d'Ecole
CFCF-Women in Our Time
CFCY-Home Forum
CFNB-Happy Warrior Prgm.
CHNS-Mrs. Dexter
CHSJ-Morning Bulletin Board
CKAC-French Songs
WAAB-New England Cumberd

WABI-Ed & Wern, Gospelites
WBZ-Arthur Godfrey
WEAN-Carl Tappan
WHDH Music of Many Lands
WHEB Bulletin Board; Bing Crosby
WLNH Musical Early Edition
*WMFF-North Country News
WOR-Food Talk
WQDM-Broncho Busters
WRDO-Topics for the Ladies
*WSYB-Monitor Views the News
10:15 EST 11:15 EDT
NBC-Vic & Sade, sketch: WJZ WLBZ WHAM CBL
NBC-Hank Lawsen's Knights of the Road: WEAF WTAG WNAC WWSH WTIC WJAR WFEA
CBS-Myrt & Marge, sketch: WABC WEEI WGAN WORC WBY WDRC WOKO
MBS-Melody Strings: WAAB WCOU WSYB WFEA WLNH CBO CBM CBA
CBF-Symphonic Music
CFCF-Linda Dale, sketch
CFCY-Lost Empire
CKAC-Hits & Encores
WABI-Morning Mail
WCAX-Organ Recital
*WGY-News
WKNE-Guess the Tune
WLBZ-Topics for the Ladies
WMFF-Ma Perkins
10:30 EST 11:30 EDT
MBS-Keep Fit to Music: WAAB WRDO WLNH WCOU WSYB WEAN WFEA
NBC-The Story of Mary Marlin, sketch: WJZ WHAM WBY
NBC-Eileen Randolph, sketch: WEAF WWSH WTAG WNAC WGY WJAR WTIC
CBS-Stepmother, sketch: WABC WEEI WDRC WOKO
CBC-The Man I Married: CFCY CBO CBL CHNS CHSJ CBA CBM CFB
CFCF-For Ladies Only
CKAC-Pour Vous Mesdames!
WBY-Tropical Moods
WCAX-Let's Dance
WGAN-Piano Impressions
WHDH-Fishermen's Broadcast
WHEB-Projection Booth
WKNE-Organ Rhapsodies
*WMFF-News; To the Women
WORC-Timely Tunes
WQDM-Sweet & Swing
10:45 EST 11:45 EDT
NBC-The Guiding Light, sketch: WEAF WGY WNAC WTAG WWSH WTIC WJAR
CBS-Women of Courage: WABC WDRC WBY WOKO
CBC-Organ Melodies: CBA
MBS-John Metcalf's Choir: Loft: WRDO WCOU WLNH WEAN
CBC-Right to Happiness: CBO CBM
NBC-Pepper Young's Family, sketch: WJZ WHAM
CBL-Monica Mugan

*CFCF-Musicale; News
CFCY-Maritime Farm & Home
CFNB-Soldiers' Parade
CHNS-Noontime Melodies
CHSJ-Serenade to You
CKAC-Au Cabanon
WAAB-Accordiana
WABI-Harold Dorr, pianist
WBZ-Frank & Julia at Home
WEEI-Food Fair
WFEA-American Family Robinson
WGAN Musical Newsy
WHEB-Kay Scott
WKNE-Homespun Harmonies; Prgm. Highlights
WLBZ-Gospel Memories
*WORC-News; Melodies
WSYB-Devotional Period
11:00 EST 12:00 EDT
NBC-The Man I Married, sketch: WEAF WTIC WJAR WNAC WGY WTAG WWSH
*CBC-BBC News: CBL CBM CBO
CBS-Drifting Melodies: WABC WEEI WOKO WORC WDRC WABI
*MBS-B. S. Bercovi, news: WLNH WSYB
NBC-Linda Dale, sketch: WJZ WMFF WRDO WLBZ
*News: WOR CHSJ WCAX WAAB
CBA-Farm Broadcast
CBF-Jeunesse Doree, sketch
CFCF-Melody Time
CFCY-Band Parade
CFNB-Round-Up
CKAC-Sunshine Hour
WBY-Musical Revue
WBZ-Home Forum
WCOU-Ray Little's Gang
WGAN-Musical Roundup
WFEA-Shut-In Society
WGAN-Musical Special
WHAM-Headlines in Health
WHEB-Everyday Howe
WHEB-Tropical Moods
WKNE-Prgm. Highlights
*WQDM-London News
FREQUENCIES
CBA-1050 WEEI-590
CBF-910 WFEA-1240
CBL-840 WGAN-500
CBM-980 WGY-790
CBO-880 WHAM-1150
CFCF-600 WLBZ-1300
CFCY-620 WHDH-830
CFNB-550 WHEB-740
CFNS-800 WJAR-890
CHNS-1120 WLF-700
CKAC-750 WKNE-1250
WAAB-1410 WLBZ-620
WABC-800 WLNH-1310
WABZ-1200 WLF-1250
WBY-1520 WNAO-1230
WBZ WOKO-1430
WBAZ-900 WOI-710
WABC-1250 WOKA-1250
WCOI-1210 WQDM-1390
WCSI-940 WRDO-1370
WDR-1350 WSYB-1500
WFEA-600 WYAG-580
WEAN-780 WTIC-1040

MONDAY February 10



"One—next to a blonde!"

CBS-Martha Webster, sketch: WABC WEEL WORC WDRG WOKO
 NBC-Against the Storm, sketch: WEAF WTAG WNAC WJAR WTIC WGY WCHS CBM
 NBC-Clark Dennis, tr.: WJZ WMFF WLWB WRDO WBZ CBO
 *CBF-News
 CBL-Against the Storm
 CFCF-Dance Orch.
 CFCY-Dance Parade
 CFNB-Circle Bell Ranch
 CHNS-Stars of Radio
 CHSJ-Variety Prgm.
 CKAC-Music Box
 WABI-Doc Sellers True Stories
 WCAX-Concert Gems in Miniature
 WEAN-Sidewalk Back Talk
 WHAM-Little Show
 WHDH-The Wanderer
 WHEB-Covered Wagon Gang
 WKNE-Fifteen Minutes with Great Composers
 WOR-Martha Deane
 WQDM-The Dairymaid
11:30 EST 12:30 EDT
 NBC-The Wife Saver: WJZ WMFF WRDO WEAN CBL
 NBC-The Road of Life, sketch: WEAF WJAR WTAG WCHS WTIC WGY WNAC
 Picture of cast may be found on page 33.
 CBS-Big Sister, sketch: WABC CKAC CFNB WEEL WORC WOKO WDRG CFCY CBO CBA CHNS CHSJ
 CN-Ruth Moss Interviews: WAAB WCOU WLNH WSYB
 CBF-Just Music
 *CBM-News; Novelette
 CFCF-Singing Sam
 WABI-Off the Record
 WBRY-Italian Melodies
 WBZ-Harvey and Dell; Hum & Strum
 WCAX-Sunbeam Hour
 WFEA-Manchester Inst. Prgm.
 WGAN-Meditations in Melody
 WHAM-AI Express
 WHDH-Air Sign
 WKNE-Your Mid-Day Pickup
 WLWB-County Farm Bureau
 *WQDM-News Commentary
11:45 EST 12:45 EDT
 CN-Highlights and Halftones: WSYB WLNH WAAB
 NBC-David Harum, sketch: WEAF WCHS WNAC WJAR WTIC WGY WTAG
 NBC-Thunder Over Paradise: WJZ WMFF WFEA WLWB WRDO
 CBS-Aunt Jenny's Stories: WABC WORC WDRG WEEL
 CBC-Life & Love of Dr. Susan: CBO CFNB CHSJ CHNS CBA CFCY CBL CBM
 CFCF-Luncheon Highlights
 CKAC-To Be announced
 WABI-Margaret Matson speaks
 WBZ-Weather: Musicale
 *WCOU-Monitor News
 WEAN-Musical Roundup
 WHAM-Rochester Town Crier
 WOKO-This Changing World
 WQDM-U. S. Army

AFTERNOON

12:00 EST 1:00 EDT
 NBC-Betty Randall, songs: WJZ WRDO WLWB
 *CBS-Kate Smith Speaks; News: WABC WORC WEEL WDRG
 YN-Noonday Musicale: WLNH WCOU WSYB
 NBC-Words & Music: WCHS
 NBC-Wheatena Playhouse: WEAF WTAG WNAC
 *CBC-News: CBL CBO CBM CBA CHSJ CBF
 *News: WABI WMFF WAAB CFNB CFCY WHEB
 *CFCF-News; Favorite Songs
 CHNS-Musical Matinee
 *CKAC-News; Betty Bee Hive: Musical Moment
 WBRY-Musical Novelty
 *WBZ-News; Musicale; Georgia Mae, songs
 WCAX-Varieties
 WEAN-News; Shopping News
 WFEA-Extension Service
 WGAN-Luncheon Club
 *WGY-News; Markets; Dick Liebert, organist
 *WHAM-Hit of the Day: News
 *WHDH-Weather: News
 WJAR-Treet-Time
 WKNE-Cowboy Caravan
 *WOKO-News; Quik Quiz
 WOR-Victor H. Lindlahr; Headlines in Health
 WQDM-Make-Believe Ballroom
 WTIC-Treet Time

12:15 EST 1:15 EDT
 NBC-The O'Neills: WEAF WGY
 CN-Agricultural Series: WCOU WAAB WEAN WLNH
 *NBC-Norsemen Quartet (News, WJZ only): WJZ WRDO CFCF WLWB WMFF WHAM
 CBS-When a Girl Marries, sketch: WABC WEEL WOKO WDRG
 WORC WBYR WGAN
 CBC-Mademoiselle au Piano: CBL CBO CBA CBF CBM
 *News: WSYB WCHS
 CFCY-Dance Novelties
 CFNB-A Man & His Band
 CHSJ-While You Dine
 WABI-Air Parade; Prgm. Summary
 WBZ-Markets; Interlude
 WFEA-Munday at Moreau's
 WHDH-Popular Piano Melodies
 WHEB-Noonday Review
 WJAR-Weather: Dance Music
 WNAC-Musical Roundup
 WTAG-Noonday Revue
 WTIC-Gene & Glenn

12:30 EST 1:30 EDT
 NBC-Nat'l Farm & Home Hour: WJZ WBZ WHAM WMFF
 CBS-Romance of Helen Trent, sketch: WABC WDRG WOKO WORC WEEL
 CN-Italian Melodies: WAAB WEAN
 CBC-Farm Broadcast: CBL CBO CBM CFCY

NBC-Fireside Singers: WEAF WLNH
 YN-Leaders in Dance Time: WNAC
 *News: WBRY CHNS WQDM WOR WJAR WFEA WKNE
 *News; Maine News Revue: WRDO WLWB
 It's Melody Time: CFBN WCHS
 CBA-Bruce Hilder's Orch.
 CBF-Le Reveil rural
 CFCF-Canadian Club Luncheon
 CHSJ-Dance Band Parade
 CKAC-Musicale; Germaine Janelle, pianist
 WABI-Tex Thorne, songs
 *WCAX-News; Varieties
 WCOF-Voice of the Community
 WCOU-Sagebrush Jim
 *WGAN-Monitor News
 WGY-Farm Paper of the Air
 WHDH-Lobby Interviews
 WHEB-Speaking of Books
 WLNH-Master Singers
 WSYB-Chas. Sterns Co.
 WTIC-Weather; Day Dreams

12:45 EST 1:45 EDT
 *NBC-News; Markets; Weather: WEAF
 CBS-Our Gal Sunday, sketch: WABC WORC WDRG WOKO
 *News: WCOF WHEB CFCF-Xavier Cugat's Orch.
 CFNB-Novelty Swing Time
 CHNS-Studio Prgm.
 CKAC-Feminine World
 WABI-America Prepares
 WBRY-Wax Wipes
 WCOU-AI Ricker
 WFEA-Novatime
 WGAN-Ken MacKenzie
 WHDH-Parade of Bands
 WBZ-Man on the Street
 WJAR-Dance Music
 WKNE-Musical Motoreade
 WLNH-Mid-day Melodies
 WOR-Quiz Club
 WQDM-Carolina Mountain Boys
 WSYB-Dance Time
 WTAG-Wilson Ames, organist
 WTIC-Rhythms of the Day

1:00 EST 2:00 EDT
 CBC-Happy Gang: CBL CHNS CBO CFCY CBA CBM CHSJ CFBN
 NBC-Gordon Gifford, bar.: WEAF CBF WJAR
 *YN-News: WLNH WFEA WNAC WEAN WCOU WSYB WLWB WCHS WRDO
 CBS-Life Can Be Beautiful, sketch: WABC WEEL WORC WOKO
 MBS-Is Anybody Home?: WAAB
 *News: WTAG WGAN WQDM CFCF-Master Singers
 CKAC-Histoies D'Amour
 *WCAX-News; Markets
 *WDRG-News; Weather; Main Street
 WGY-Aunt Jenny's Stories
 WHEB-On the Mall; Town Crier
 WBX-Singin' Sam
 WKNE-Twin States on Parade
 WOR-Johnson Family
 *WTIC-News; Weather

1:15 EST 2:15 EDT
 *MBS-News: WAAB

NBC-The Wise Man: WEAF WCHS
 CBS-Woman in White, sketch: WABC WEEL WDRG WOKO
 NBC-Between the Bookends: WJZ CFCF WFEA WLWB WHAM WMFF
 YN-Carnival: WSYB WEAN WCOU WLNH WNAC
 CBF-La Rue Principale, sketch
 CKAC-Nos Vedettes
 *WABI-Monitor News
 WBZ-Organ Melodies
 WBRY-Cheerful Chatter
 *WBZ-News; Musical Prgm.
 WCAX-Calling All Women
 WGAN-South American Way
 WGY-Household Chats
 WHEB-Farm Prgm.
 WJAR-Till We Meet Again
 WOR-Ed Fitzgerald, Talk
 WQDM-Dance Hour
 WQDM-Dance Music
 WRDO-Kennebec Farm News
 WTAG-Man in the Market
 WTIC-Little Show

1:30 EST 2:30 EDT
 NBC-Religion & the New World: WJZ WMFF CFCF WFEA WRDO
 CBS-The Right to Happiness: WABC WEEL WDRG WORC WOKO
 YN-Marjorie Mills, sketch: WTIC WNAC WTAG WEAN WCHS WLWB
 NBC-Sophisticated Ladies: WEAF
 CBC-School Broadcast: CBA CFCY
 MBS-Three Suns: WOR WAAB CBF CBL
 CBM-Backstage Wife, sketch
 CBO-Piano Recital
 CFNB-Birthday Prgm.
 CHNS-Band Prgm.
 CHSJ-Library of Music
 CKAC-Stock Quotations
 WABI-Along the Way
 WBRY-Matter on Platters
 WBZ-Agricultural News
 WCOU-Payne's Palomar
 WGAN-Farm & Home News
 WGY-On the Mall
 WHAM-School of the Air
 WHEB-Symphony of Melody
 WJAR-Bristol County Agricultural Prgm.
 WKNE-Take It Easy
 WLNH-George E. Sokolsky
 WQDM-Kentucky Ramblers
 WSYB-Rutland Farm Bureau

1:45 EST 2:45 EDT
 CBC-Pops Concert: CBO CBL CFCY CBA CHNS CBM CFBN
 MBS-Betty & Bob, sketch: WEAF
 *NBC-News; Rhythm Eight: WCHS
 *NBC-News; Harvey Harding, bar.: WJZ WRDO WMFF CFCF WFEA
 CBS-The Road of Life, sketch: WABC WEEL WOKO
 MBS-Cheer Up Gang: WAAB WOR
 CBF-Fifteen minutes with —
 CKAC-At the Music Hall
 WABI-Songtime
 *WBZ-News; Weather
 WCAX-Vocal Varieties
 WCOU-Piano Ramblings
 WDRG-Life Can Be Beautiful, sketch
 WGY-Songs of A Dreamer
 WHAM-Book News
 WJAR-Brevity Matinee
 WLNH-On the Mall
 WOR-Melody Time
 WSYB-Dance Time

2:00 EST 3:00 EDT
 NBC-Hymns of All Churches: WEAF WJAR WGY WCHS WHAM WNAC
 NBC-Adventures of a Modern Mother: WJZ WRDO WMFF CFCF WFEA WLWB CBL
 Topic: "Character Never Takes a Holiday."
 CBS-Young Dr. Malone, sketch: WABC WDRG WEEL WOKO WGAN
 *MBS-Cedric Foster, news: WLNH WSYB WAAB WCOU WOR
 CBC-Against the Storm: CHNS CHSJ CBA CBO CFCY CFBN
 *News: WQDM WKNE
 *CBF-Musical Library Echoes; News
 CBM-Interlude
 CKAC-Tonic Tunes
 WBRY-Dancing Discs
 WBZ-Hum & Strum; To be announced
 *WCAX-Monitor News
 WEAN-Musical Roundup
 WHDH-Fred Flint, accordionist
 WHEB-War Commentary; Concert Hour
 WTAG-Radio Theater Matinee
 WTIC-Women of Connecticut

2:15 EST 3:15 EDT
 NBC-Irving Miller's Orch.: WJZ WLWB WRDO WFEA WMFF CFCF
 MBS-Don Dewhirst, songs: WCOU WLNH WSYB WAAB WEAN

NBC-Arnold Grimm's Daughter, sketch: WEAF WGY WNAC WJAR WCHS WHAM
 CBS-Joyce Jordan, Girl Interne: WABC WORC WOKO WDRG WEEL WGAN
 CBC-Road of Life: CHNS CBO CBA CFCY CHSJ CFBN CBM CBL
 CKAC-A L'Operette
 WBZ-Music You Want
 Concerto No. 5 in E Flat Major ("Emperor") (Beethoven), by London Symphony Orchestra, Arthur Schnabel conducting.
 WCAX-Harlie E. Wilson, organist
 WHDH-Joe Abramo's Strings
 WKNE-What Is It?
 WOR-Health Talk; Program Preview; Melody Moments
 WQDM-Dance Music
 WTIC-Medley Time

2:30 EST 3:30 EDT
 MBS-Radio Garden Club: WOR WAAB WSYB WLNH WCOU
 Topic: "Foundation Plantings—Doorways."
 *NBC-Rochester Civic Orch.: Guy Fraser Harrison, cond.: WJZ WRDO CBO CBL WFEA CFCY CHNS CFBN CBA CBF WMFF WLWB
 Music detail on page 14.
 CBS-Fletcher Wiley, talk: WABC WEEL WDRG WORC WOKO
 NBC-Valiant Lady, sketch: WEAF WJAR WGY WNAC WHAM WCHS
 *CBM-News; Just Music
 CFCF-Wishart Campbell Sings
 *CHSJ-News; Community Doings
 CKAC-Le Femme et l'Actualite; Ralph Marlin's Orch.
 WABI-Take It Easy
 WCAX-Take It Easy
 WEAN-WPA Educational Series
 WGAN-Concert Master
 WHDH-Esther LaFreniere, songs
 WKNE-Variations on Syncopation
 WQDM-Concert Hour
 *WTAG-Afternoon Journal: News
 WTIC-Concert Matinee

2:45 EST 3:45 EDT
 NBC-Light of the World: WEAF WJAR WCHS WHAM WNAC WGY
 MBS-To be announced: WLNH WFEA WSYB WEAN WAAB WCOU
 NBC-Rochester Civic Orchestra: CFCF
 CBS-The Home of the Brave, sketch: WABC WORC WEEL WOKO WDRG
 WHDH-Uncle Ned's Varieties
 WKNE-Concert in Miniature
 *WOR-News

3:00 EST 4:00 EDT
 MBS-Jack Melton's Orch.: WSYB WRDO WAAB WLNH WCOU
 CBS-Mary Margaret McBride, talk: WABC WOKO WDRG WEEL WBRY WORC
 NBC-Story of Mary Marlin, sketch: WEAF WTAG WNAC WCHS WTIC WJAR CFCY WGY CFBN CBL CBO CHNS CBA CBM CHSJ WLWB WFEA
 NBC-Orphans of Divorce, sketch: WJZ WHAM WBZ WEAN
 CBF-Musical Masterpieces
 CFCF-Voice of Memory
 CKAC-To be announced
 WABI-Gilbert & Sullivan Memorials
 WCAX-Amer. Family Robinson
 WGAN-Story Tell Lady
 *WHDH-News
 *WHEB-News; Organ Reveries
 WKNE-Castles in the Air
 *WMFF-Monitor News
 WOR-Lev Loyal, drama
 WQDM-Name Yours

3:15 EST 4:15 EDT
 NBC-Amanda of Honeycomb Hill, sketch: WJZ WHAM WBZ WEAN
 NBC-Ma Perkins, sketch: WEAF WTAG WTIC WJAR WNAC WCHS WGY CFBN CFCY CBO CHNS CBL CBL CHSJ CBA WLWB WFEA
 *CBS-Golden Treasury of Song: Jan Peerce, tr.; David Ross, announced; Victor Bay, cond.: WABC WDRG WOKO WEEL WLNH WSYB WAAB WCOU WLNH WCHS WGY WFEA
 MBS-The Islanders: WRDO WCOU WSYB WAAB WLNH CFCF-Stars of the Week & Smilin' Jack
 CKAC-Social Announcements

WBRY-Home Folks Frolic
 WCAX-To be announced
 WGAN-Just Relax
 WHDH-Chick Harris
 WHEB-Afternoon Devotions
 WMFF-Music That Satisfies
 WQDM-Organ Reveries

3:30 EST 4:30 EDT
 NBC-John's Other Wife, sketch: WJZ WHAM WBZ WEAN
 MBS-El Paseo Troubadors: WRDO WCOU WSYB WAAB WLNH
 CBS-A Friend in Deed; Richard Maxwell: WABC WCAX WABI WOKO WGAN WKNE
 CBS-The New England Home: WEEL WDRG WBRY WORC
 NBC-Pepper Young's Family, sketch: WEAF WNAC WTAG WTIC WCHS WGY WJAR CFCY CFBN CBO CBM CBL CHNS CHSJ CBA WLWB
 CFCF-Irene Wicker
 *CKAC-News; Farmers' Bulletin
 WFEA-P.T.A. Prgm.
 WHDH-Air Express
 WOR-Mel Marvin's Orch.
 WSYB-To be announced

3:45 EST 4:45 EDT
 *CBS-Lecture Hall; Guest Spkr.; News: WABC WORC WCAX WBRY WKNE WOKO WABI WGAN
 Margaret Bourke White, photographer, and Erskine Caldwell, author, will talk on "Let's Collaborate."
 NBC-Vic & Sade, sketch: WEAF WGY WTAG WTIC WJAR WNAC WCHS WLWB
 CBC-The Guiding Light, sketch: CBA CBL CBO CHSJ CHNS CFCY CFBN
 NBC-Just Plain Bill: WJZ WBZ WHAM WEAN
 CFCF-Bud Barton
 CKAC-Jules Landy, violinist
 *WDRG-Studio Matinee; News
 WEEL-Facts & Fashions in Decorating
 WHDH-Courage After Sixty
 WHEB-The Patriarch
 *WMFF-News; Musical Interlude

4:00 EST 5:00 EDT
 NBC-Backstage Wife, sketch: WEAF WCHS WTIC WJAR WGY WTAG WNAC
 CBC-Presenting: CBA CBL CBO CBF CBM CFBN
 CBS-Portia Faces Life, sketch: WABC WDRG WOKO WEEL WGAN
 NBC-Mother o' Mine, sketch: WJZ WBZ WHAM WEAN
 CN-It's Dance Time: WFEA WAAB WCOU WLNH WSYB WRDO
 Tea Time: CFCF CKAC WORC CFCY-Outposts
 CHNS-Make Believe Ballroom
 *CHSJ-News; Musical Prgm
 WABI-Melody Magic
 WBRY-Novatime
 WCAX-Restyled Rhythms
 WHDH-Arizona Rangers
 WKNE-Bob Hamilton Trio
 WLWB-Life Can Be Beautiful
 WLNH-The Quiet Hour
 WMFF-D'Artega's Orch.
 *WOR-News, Prof. Snitz & Co.
 *WQDM-News

4:15 EST 5:15 EDT
 *NBC-Club Matinee; Variety Prgm.; Orch. & Vocalists; Garry Moore, m.c.; News: WJZ WBZ WMFF CBL WFEA CBO WRDO WLWB WEAN CFBN CFCF CBA
 MBS-Peggy Fitzgerald, talk: WAAB WCOU WLNH WSYB WOR
 NBC-Stella Dallas, sketch: WEAF WTIC WNAC WTAG WJAR WGY WCHS
 CBS-Wg, the Abbotts: WABC WEEL WOKO WDRG WABI WLNH WCHS WKNE
 CBF-Femina
 CBM-Musical Voyage
 CHSJ-Young Folks Matinee
 CKAC-Waltzes
 WCAX-High School Prgm.
 WHAM-Women Only
 WHDH-Fishermen's Broadcasts

4:30 EST 5:30 EDT
 MBS-To be announced: WAAB WCOU WLNH WSYB
 (Continued on Next Page)

Don't Miss
SHOW BOAT TONIGHT
 featuring
Virginia Verrill, "Beulah,"
 Gill and Demling
 WCHS WGY — 9:30 EST — 10:30 EDT

MONDAY February 10

(4:30 p.m. Continued)

CBS-Hilltop House, sketch: WABC WEEI WGAN WORC WBX WBRY WOKO WRDC NBC-Lorenzo Jones, sketch: WEAF WCHS WJAR WVIC WTAG WNAV WGY Broadcast Resume & Interlude: CBF CBM CBA-Tea Time Tunes CBO-French Lessons CFCY-Say It With Music CFNB-Music of Hawaii CHNS-Cinnamon Bear CHSL-Old Time Frolic CKAC-La Rue Principale WCAX-Birthdays Club WHAM-Dance Melodies WHDH-News WKNE-Tea Time Melodies WOR-Danceland 4:45 EST 5:45 EDT NBC-Silvercup Revue: WJZ NBC-Young W.d.d.e.r Brown, sketch: WEAF WNAV WVIC WCHS WJAR WGY WTAG CBS-Kate Hopkins, Angel of Mercy, sketch: WABC WORC WEEI WRDC WBRY WGAN MBS-Johnson Family, sketch: WCOU WAAB WLNH WSYB CBC-Adventures of a Violin: CBL CBO CBA CBM CBF-Closing Stock Quotations CFCY-Musicale; Lest We Forget CFNB-Prgm. Parade CHNS-Uncle Mel CBJ-Rhythm & Romance CKAC-Madeleine et Pierre WHAM-Musicale WHDH-Dance Orch. WOKO-Forrest Willis 5:00 EST 6:00 EDT NBC-Irene Wicker: WJZ WFEA WHAM WMFF WLWB Today's dramatization: 'Ivan IV' CBS-The Goldbergs, sketch: WABC WEEI MBS-John B. Hughes, news: WCOU WEAN WLNH NBC-Girl Alone, sketch: WEAF WNAV WVIC WCHS WJAR WTAG WGY CBC-Closing Stock Quotations: CBA CBO CBM News: WABI WHEB CBF-La Marmaille CBL-Relax & Enjoy CFCY-Musicale; Town Crier CFCY-Dance Parade CFNB-Moods in Melody CHSJ-Gems of Melody CKAC-Chansonnettes WAAB-Sports Matinee WBRY-Tea Time Tunes WBZ-Jack Dalton, cowboy songs WCAX-To be announced WRDC-Ad Liner WGAN-Musical Special; News WHDH-Ted & Jack's Song Shop WKNE-Cowboy Caravan Amusement Billboard WOKO-Musical Menus WOR-Musical; Esther Velez Ensemble WORC-5 o'Clock Varieties WRDC-Shoppers Variety Revue WSYB-Markets; Daily Reminder Prgm. 5:15 EST 6:15 EDT NBC-Lone Journey, sketch: WEAF WVIC WCHS WNAV WJAR WTAG WGY MBS-Henry Ciccone's Orchestra: WSYB WCOU NBC-Bud Barton, sketch: WJZ WMFF WLWB WFEA CBS-The O'Neills, sketch: WABC WEEI WRDC MBS-News: CBA CBO CFNB CBM CHSJ CBL CHNS CBF-French Songs; Sports CFCY-Musical Memories WABI-Variety Prgm. WBZ-Superman WEAN-News WHAM-To be announced WHDH-Melodies of Home WHEB-Barrel of Dough; Sports WOR-Little Orphan Annie 5:30 EST 6:30 EDT NBC-Popular Songs: CBA NBC-Jack Armstrong, sketch: WEAF WNAV WVIC WJAR WTAG WCHS WGY WHAM MBS-The Plainsmen & Betty Jay: WSYB NBC-Drama Behind the News: WJZ WBZ WMFF CBS-Concert Orchestra: WABC WCAX WORC

CFCE-Carson Robison & Ranch Boys CFCY-Fireside Melodies CFNB-Melody Meetin' CHNS-Tropical Moods CHSJ-Hits & Encores CKAC-Musical Interlude; La Piece du Jour WABI-Adventure of Uncle Jimmy WRDY-Spins & Needles WCOU-Shoppers' Guide WDCR-Life Liner WEAN-Musical Roundup WEEI-Rendezvous in Rhythm; Chas. Hector's Orch. WFEA-Symphonietta WGAN-Sports in Review WHEB-On the Mall WKNE-Swing Time WLBZ-Shoppers' Variety Revue WLNH-Birthday Party WOKO-Little Orphan Annie WOR-Mandrake, the Magician WRDC-Many Happy Returns 5:45 EST 6:45 EDT NBC-Tom Mix Straight Shooters: WJZ WMFF WEAN WHAM WABC WBC-News: CBL CBA CBO CFNB CHSJ CBM NBC-Life Can Be Beautiful, sketch: WEAF WNAV WVIC WJAR WTAG WCHS WGY CBS-Scattergood Baines, sketch: WABC WOKO WORC WABI WKNE WEEI WRDC WGAN MBS-Captain Midnight, sketch: Orch.: WLNH WCOU WSYB WOR CBF-Musical Interlude; Intermezzo CFCF-Easy Aces CFCY-Light Up & Listen Club CKAC-Les Nouvelles de Chez-Nous WAAB-Frank Ryan, sports WCAX-Children's Jumbo Party WFEA-Dance Hour WHDH-Depot Dialogues WHEB-Agnes Ryan WRDC-TEX Green, songs

WORC-Racing Results; News WTIC-Salon Orch. 6:30 EST 7:30 EDT CBS-Paul Sullivan, News Comm.: WABC WRDC WGAN WEEI WOKO NBC-Jose Bethencourt, xylophonist: WJZ WFEA WLBZ WRDC WFEA CBC-Recital Series: CBA CBO CBL CBF NBC-Capt. Tim Healey's Adventures: WEAF MBS-Songs by Lowry Kohler: WHAZ WSYB WCOU News: CHNS WMFF WAAB WOR WBRY CFCY CBM-Femina CFCF-Uncle Troy CFNB-Band Parade CHSJ-Amos 'n' Andy CKAC-Nazaire et Barnabe WBZ-Tropical Moods; Hit of the Day WCAX-Song Shoppers WCHS-Down-Easters WEAN-Bill Elliott, songs WGY-Varieties WHAM-Charles Siverson & Orch. WHDH-Hi-Hat Orch. WJAR-The R. I. Historian WKNE-Designed for Dancing; Sports WLNH-News: Evening Varieties WNAV-Musical Rendezvous WORC-Modern Melodies; Weather WTAG-Evening Revue WTIC-Ask Me Another 6:45 EST 7:45 EDT NBC-Fort Pearson's Sports Page: WEAF WFEA CBS-The World Today: WABC WRDC WCAX WABI WBRY WEEI WORC WKNE MBS-Lowell Thomas, comm.: WJZ WHAM WEAN WVIC WBZ WGY CBS-We Are Not Alone: CBO CBL CBA CBM CHNS News: WBRDY WCHS WSYB CBF WRDC Light Up & Listen Club: CFNB CHSJ CFCF-Sports CFCY-The Singing Islander CKAC-Don Juan of Song WAAB-Memory Lane WCOU-Reggie Rides Again WGAN-Frazier Hunt, comm. WHAZ-Faculty Talk WHDH-Dance Orch. WJAR-Arthur Markey WLBZ-Maine News Service WLNH-Musical Salon WMFF-Harry Horlick's Orch. WNAV-R.F.D. Melodies WOKO-Edwin C. Hill, comm. WOR-Here's Morgan 7:00 EST 8:00 EDT NBC-Fred Waring in Pleasure Time: WEAF WCHS WNAV WTAG WVIC WJAR WLBZ WGY (also KOA KFI at 11:00 p.m.) NBC-Famous Jury Trials: WJZ WHAM WLBZ CBS-Amos 'n' Andy, sketch: WABC WGAN WOKO WEEI WRDC WORC CHNS (also KSL KNX at 11 p.m.) CBC-Sweet & Low: CBA CBL CBM CFCY CBO CHSJ CFNB MBS-Fulton Lewis, Jr., comm.: WAAB WHAZ Double or Nothing: WLNH WCOU WEAN WSYB CBF-La Theater Valquette; News CFCF-News; House of Peter MacGregor CKAC-Que Feriez-Vous? WABI-Dance Meudies WFEA-Crimson Trail WFEA-Concert Hall WHDH-Lou Gordon's Orch. WKNE-Musical Brevities WMFF-Freddy Nagel's Orch. WOR-Sports WRDC-Sterling Young's Orch. 7:15 EST 8:15 EDT CBS-Lanny Ross, tenor: WABC WOKO WRDC WEEI WGAN WORC (also KNX KSL at 11:15 p.m.) NBC-John W. Vandercook, news: WEAF WJAR WNAV WGY WRDC WLBZ WCHS WTAG WVIC NBC-Three Cheers: WBZ CFCF-Musicale CHNS-Light Up & Listen Club WAAB-Fu Manchu WABI-Jack Moran, sports WCAX-Salon Music WHAZ-Religious Prgm. WHDH-Dance Orch. WMFF-Evening Musicale WOR-Confidentially Yours 7:30 EST 8:30 EDT YN-Inside of Sports: WTAG WVIC WEAN WNAV WLBZ MBS-Lone Ranger, sketch: WOR WAAB

CBS-Blonde, comedy sketch, with Arthur Lake & Penny Singleton: WABC WEEI WRDC WOKO WORC (also KNX at 10:30 p.m.) MBS-Cubically Speaking; News: CBM CBA CHSJ CBL CBO CHNS CFCY CFNB NBC-Burns & Allen; Artie Shaw's Orch.; Smoothies; John Heiland, announcer: WEAF WGY WLBZ WHAM WJAR (also at 10:30 p.m.) NBC-This Is the Show; Cliff Nazarro, m.c.; Mercedes McCambridge; Herb Schreiner, comedian; Gordon Jenkins' Orch.: WJZ WRDC News: WFEA WLNH WSYB WKNE WMFF CFCF-Public Opinion CKAC-La Pluie d'Argent; News WABI-Music of Many Nations WBRY-Master Singers WCOU-Tips by Telephone WCHS-Concert Hall of the Air WGAN-The World Today WHAZ-Studio Trio WHEB-Eventide Echoes 7:45 EST 9:45 EDT NBC-Electricity & Defense: WJZ WRDC WLBZ Subject: "What Electricity Means to the Navy." CN-Fulton Lewis, Jr., comm.: WSYB WLNH CFNB-Carson Robison's Ranch Boys WBRY-Music for Moderns WCAE-Today in Sports WCOU-Birthday Party WEAN-People's Show Hour; WFEA-Maurice Hoffman Presents WGAN-Columbia Hotel Hour WHAZ-Health Hunters WKNE-The Singing Parson WMFF-Sports WNAV-Walter Kidder, bar. WTAG-Serenade in Waltz Time WTIC-Wrightville Sketches 8:00 EST 9:00 EDT NBC-I Love a Mystery, drama: WJZ WEAN WHAM WLBZ (also KGO at 11:30 p.m.) MBS-Play Broadcast: WAAB WOR CBS-Those We Love, drama, starring Nan Grey: WABC WEEI WOKO WORC WRDC WGAN (also KNX at 12 mid.) NBC-The Telephone Hour; James Melton, tr.; Francis White, son.; Ken Christie Chorus; Don Voorhees' Orch.: WEAF WGY WTAG WNAV WVIC WJAR WCHS The selections offered tonight are Parted (Tosti); James Melton; Slavonic Dance No. 10 (Dvorak); the orchestra; Song of India (Rimsky-Korsakoff); Francis White; The Gate at Kiev (Moussorgsky); the orchestra; "March of the Flotow"; James Melton; Steal Away, the chorus; Die Fledermaus (Strauss); Francis White; and the orchestra. CBC-With the Troops in England: CBM CBA CHNS CBL CBO CFCY CFNB CHSJ CN-Lone Ranger, sketch: WCOU WLNH WRDC WFEA WSYB WLBZ CBF-Melodies Francaises CFCF-Green Hornet, drama CKAC-Le Capitaine Bravo MBSI-News of London WBRY-Shell We Waltz WCAX-Masterworks of Music WHAZ-Employment Service; Nat. Industrial Council; Interlude WKNE-Old Fashioned Githerin' WMFF-Community Quiz 8:15 EST 9:15 EDT WABI-Reserved for Dancers WBRY-Movie Mirror WHAZ-Amer. Family Robinson 8:30 EST 9:30 EDT NBC-The Voice of Firestone: Margaret Speaks, sop.; Symphony Orch.; Alfred Wallenstein, cond.: WEAF WTAG WVIC WCHS WNAV WJAR CBM WGY CBL The selections to be heard tonight are: Merry Views of Wind sor Overture (Nicolai); the orchestra; Last Night the Nightingale Woke Me Margaret Speaks; Southern Roses Waltz (Strauss); the orchestra; Volens of Spring (Strauss); Margaret Speaks. CBS-Pipe Smoking Time: Fields & Hall, comedians; Ed Roecker, vocalist; Woody Guthrie's Orch.; News: WABC WRDC WOKO WEEI WORC WABI-WGAN (also KNX KSL at 11:30 p.m.) CBC-Canadian Grenadier Guards Band: CBO CBA CHNS CFNB CHSJ CFCY CBF MBS-Boake Carter, news: WOR WHAZ

NBC-True or False; Dr. Harry Hagen, m.c.: WJZ WFEA WHAM CFCF WBZ (also KGO at 12 mid.) CN-Dance Orch.: WAAB WLNH WSYB WLBZ WRDC WFEA CKAC-Amos 'n' Andy MBS-Concert Hall; News WCOU-First Person Plural WGAN-Dance Music; News MBS-Bert Hirsch Presents; News WMFF-Give Me Music 8:45 EST 9:45 EDT MBS-Ed Mayehoff & Orch.: WOR WLBZ WSYB WLNH WHAZ WAAB WFEA WRDC CKAC-Les Gais Lurons WMFF-Marian Weir, songs 9:00 EST 10:00 EDT NBC-Doctor I. Q., with Lew Valentine: WEAF WNAV WGY WTAG WCHS WJAR WVIC WHAM CBS-Lux Radio Theater; Cecil B. De Mille, dir.: WABC CKAC WOKO WRDC WORC WEEI CBO CFCY CBA CFNB CHNS CHSJ NBC-You're in the Army Now, drama: WJZ WMFF WRDC CFCF WFEA WLBZ CN-Listener's Theater: WAAW WLNH WEAN MBS-Gabriel Heatter, news: WOR CBC-Time on My Hands: CBL CBF CBM News: WSYB WCOU WABI-Masterworks of Music WBRY-Melodies for Moderns WBZ-Frontline Headlines WABC-Stars Over Manhattan WGAN-Columbia Masterworks WKNE-Why Not String Along With Us? 9:15 EST 10:15 EDT WBRY-Noreen Connor, songs WBZ-Two Men and a Girl WCOU-Dance Time WHAZ-Capt. S. J. Lane MBS-Fulton Lewis, Jr., news WSYB-Musical Gems 9:30 EST 10:30 EDT MBS-News: Basin Street Chamber Music Society; swing ensembles conducted by Henry Levine & Paul Laval; Dolores O'Neill, vocalist; guests: WJZ CFCF WLBZ WRDC WMFF WFEA WEAN WBZ NBC-Show Boat; Beulah (Marlin Hurt); Gill & Deming, comedians; Virginia Ver-rill, vocalist; Dick Todd, bar.; Bob Trendler's Show Boat Band: WEAF WCHS WJAR WNAV WTAG WGY WVIC See sponsor's announcement on page 21. MBS-Can You Top This? Senator Ford; Joe Laurie, Jr.; Harry Hershfield, comedians: WAAB WCOU WLNH WSYB WOR CBC-Luigi Romanelli's Orchestra: CBM CBL CBF-La Situation Aujourd'hui WABI-Radio Spotlight WBRY-Dance Fancies WGCX-Music to Read By WGAN-Dance Jamboree WHAM-Fritz Brownell WHAZ-U. S. Marines WKNE-Univers of Melody 9:45 EST 10:45 EDT CBF-L'Actualite Scientifique WHAM-To be announced WHAZ-I'm an American 10:00 EST 11:00 EDT MBS-Raymond Gram Swing, news: WAAB WLNH WCOU WEAN WSYB WOR NBC-Story Dramas: WJZ WFEA WMFF WRDC WLBZ MBS-Carnation Contended Hour; Louise King, Lullaby Lady; Carnation Chorus; Percy Faith, conductor: WEAF WGY WNAV WTAG WVIC WCHS WJAR CBS-Guy Lombardo's Orchestra: WABC WRDC WEEI WOKO MBS-News: CBL CBO CBA CHSJ CHNS CFCY CFNB CBF CBM CFCF-News; Sports CKAC-Allo, Allo, Les Sports; Le Journal Parle WABI-Concert Internationale WBRY-Pappy Howard's Hillbillies WBZ-U. S. Army Prgm. WGAN-For Mother & Dad WHAM-One Man's Family WHAZ-Arm. Band WKNE-Stardust Reveries WORC-Concert Hall of the Air 10:15 EST 11:15 EDT CBC-Britain Speaks: CBL CBO CBA CHSJ CHNS CFCY CFNB CBM MBS-Who Knows? WOR

YN-Stars Over Manhattan: WLNH WSYB WCOU WEAN NBC-Bob Hannon, tr.: WJZ WRDC WFEA WMFF WLBZ WBZ CBF-Interlude CFCF-Thought Barrage, talk CKAC-Images de Guerre MBS-News WHAZ-Lest We Forget 10:30 EST 11:30 EDT CBS-The March Through Life: WABC NBC-National Radio Forum; Guest Spkr.: WJZ WMFF WRDC WEAN WLBZ WFEA WBZ NBC-Ben Cutler's Orch.: WEAF CBS-Back Where I Come From; Golden Gate Quartet: WABI WCAX WBRY WORC WGAN CKAC MBS-BBC News Reel: CBO CHNS CFNB CBA CBL CFCY CBM CHSJ MBS-Pageant of Melody; Marion Claire, sop.; Henry Weber's Orch.: WNAV WAAB WCOU WLNH WSYB WHAZ CBF-Don Turner's Orch. CFCF-On With the Dance WCHS-Symphony of Melody WDCR-On Wings of Song WGY-Gordie Randall Entertains MBS-Gordie Randall Entertains WHAM-Nocturne WJAR-Concert Music MBS-News WKNE-News WOR-In Chicago Tonight WTAG-Vagabond Dreams WVIC-Guy Hedlund & Co. 10:45 EST 11:45 EDT CBS-The March Through Life: WABC CBS-News of the World: WABI WBRY WNAV WVIC WLNH WKNE CKAC-Warren Hart's Orch. WOKO-State Police News 11:00 EST 12:00 EDT MBS-News: Dave Marshall's Orch.: WJZ NBC-News: WEAF CBS-Sports Time: WABC MBS-Rhapsody: WAAB YN-News: WEAN WNAV WLNH WCHS WRDC WSYB WFEA WCOU WLBZ News: WBRY WMFF WEEI WGAN WJAR WRDC WHAM WTAG WOR WVIC 11:15 EST 12:15 EDT NBC-Music You Want: WEAF CBS-Dan Orch.: WABC YN-Interlude: Weather: WEAN WNAV WLNH WRDC WSYB WFEA WCOU WLBZ WBZ-Music You Want WOR-Sports; Leighton Noble's Orch. 11:30 EST 12:30 EDT NBC-Geo. McCoy: WEAF CBS-Johnny Hamp's Orchestra: WABC MBS-Orrin Tucker's Orch.: WJZ MBS-Lew Diamond's Orch.: WAAB 11:45 EST 12:45 EDT NBC-Lou Breeser's Orch.: WEAF MBS-Low Diamond's Orch.: WOR 12:00 EST 1:00 EDT CBS-News: Joey Kearns' Orch.: WABC NBC-News: Jimmy Dorsey's Orchestra: WJZ NBC-News: Neil Bondshu's Orchestra: WEAF MBS-Alvino Rey's Orch.: WOR MBS-News

NIGHT

Where there is no listing for a station its preceding program is on the air.

6:00 EST 7:00 EDT MBS-Citizens All: WEAF CBS-News: Edwin C. Hill, commentator; WABC WEEI WKNE WABI WORC WBRY WGAN WCAX Topic: "Before the Three R's." MBS-News: Jimmie Richards' Orch.: WHAZ NBC-(News, WJZ only) Escorts & Betty: WJZ YN-News: WNAV WFEA WCHS WEAN WRDC WLBZ WCOU WLNH WSYB CBC-Questions of the Hour: CBL CBA CBO CBO News: WTAG WHAM WJAR WOKO WHDH CBF-La Pension Velder CFCF-Waltz Time CFCY-Uncle Mel CFCF-Seven o'Clock Frolic CHNS-Long Ranger CHSJ-Every Nite at Seven CKAC-Lanny Ross, tr. WAAB-Captain Midnight, sketch MBS-News; Musicale; Weather MBS-News; Weather; Concert Gems MBS-News; Varieties WHEB-News; Musical Bits WOR-Uncle Don, children's prgm MBS-News: Weather 6:15 EST 7:15 EDT CBS-Hedda Hopper's Hollywood: WABC WOKO WEEI WGAN Part IV of a dramatization of the life of Orson Welles. NBC-Bill Stern's Sports: WJZ NBC-Foot Polka Dots: WMFF MBS-News: WEAF YN-Sports Roundup: WNAV WLNH WEAN WRDC WSYB CBC-Salon Group: CBA CBO CBL Light Up & Listen Club CBO CFCF CKAC Sports: WHAM WTAG WFEA CBF-Un Homme et son Peche CFCY-To be announced CFCF-Valley Motors Prgm. CHSJ-House of Dreams WAAB-Dinner Concert WABI-Evening Revue WBRY-On with the Dance WBZ-Swing Serenade; Hum & Strum MBS-News WCOU-Gerald Saucier, songs WCHS-In This Corner MBS-News; Edwin C. Hill, comm. WGY-To be announced WHDH-Bavarian Orch. WJAR-Superman, sketch WKNE-Uncle Nick WLBZ-Ken & Walt

FREQUENCIES table with columns for station call letters and frequencies (e.g., WEEI-590, WFEA-1340, etc.)

MORNING

***Star in program listings indicates news broadcast.**

8:00 EST 9:00 EDT

***NBC-News:** WJZ WMFF WBZ
***NBC-News:** WFAE WTAG
***YN-News:** WFEA WEAN WLNB
 WCHS WRDO WYAC WLNH
 WSYB WCOU
***CBS-News of Europe:** WABC
 WBRY WGAN WDRG WABI
 WORC WEEI WCAX
CBC-At the Console: CBA CBL
 CBM CBO
Musical Clock: WOKO WGY
***News:** WJAR WOR WVIC
 CHSJ
 Morning Devotions: WKNE
 CHNS
 CBF-Madame est servie
 CFCF-Cub Reporters
 CFCY-Morning Moods
 CFNB-The Fishermen; Voice of
 Memory
 CKAC-La Courrier du Coeur
 WAAB-Eight Bells
 WHAM-Kindly Thoughts
 WHDH-Gloom Chasers
 *WHEB-Weather; News
 WQDM-Northern Ridge Runners

8:15 EST 9:15 EDT

CBS-Music of Today: WABC
NBC-Gene & Glenn: WFAE CBM
 WJAR
YN-Weather: Interlude: WFEA
 WLNH WLNB WRDO WSYB
 WEAN WCOU
NBC-Dance Orch.: WJZ CBL
 CFCF CBO CHSJ CBA CBF
 CFNB
CBS-Sunrise Serenade: WABI
 WBRY WCAX
***News:** WTIC CFCY
Musical Clock: WBZ WMFF
 CHNS-Wishart Campbell, songs
***CKAC-News:** Conseils Pratiques
 WAAB-Morning Watch
 WCHS-Weather; Morning Devotions
 WDRG-Shoppers Special
 WEEL-Caroline Cabot
 WGAN-Call to Church
 WHAM-Bradley Kincaid
 WHEB-Musical Clock
 WKNE-Musical Almanac
***WNAC-Weather;** News
 WOR-The Goldbergs, sketch
 WORC-Organ Harmonies
 WQDM-Morning Devotions
 WTAG-Musical Menu

8:30 EST 9:30 EDT

CBS-Milton Charles Presents:
 WABI WBRY WGAN
NBC-Gene & Glenn: WCHS
NBC-Norsemen Quartet: WLNB
 WFEA CBA CBO CBL WMFF
CN-Andy Jacobson's Rhythm:
 WAAB WEAN WRDO WCOU
 WLNH WSYB
CBS-Morning Almanac: WABC
NBC-Richard Leibert, organist:
 WJZ
The Fishermen & Voice of Memory:
 CHNS CHSJ CFCY
***CBF-Your Favorite Songs;**
 News
 CFCF-Homemakers Review
 CFNB-Stars of the Week; Smilin'
 Jack
 CKAC-Sea-Shore Singers
***WABZ-News;** Musical Clock
WACX-Greenfield Village Chapel
***WDRG-News;** Shoppers Special
 WEEL-Carl Moore's Rowdy Revue
 WHAM-Ma Perkins
 WHDH-Hits & Bits
 WHEB-State Employment; Swap
 Prgm.
 WNAC-Musical Roundup
 WOR-Life Can Be Beautiful
 WQDM-Morning Musicals
***WTAG-Morning Journal**
 WTIC-Radio Bazaar; Program
 Parade

8:45 EST 9:45 EDT

CBC-Passing Show: CBA
CBS-Greenfield Village Chapel:
 WKNE WABI WORC WBRY
***NBC-Harvey & Dell, sketch:**
 News: WFEA WLNB WRDO
NBC-The Chanticleers: WFAE
 WCHS CBM
CBS-Adelaide Hawley: WABC
***NBC-News;** Kitchen Quiz;
 News: WJZ
 Smilin' Jack & Todd Russell:
 CHNS CHSJ CFCY
 CBL-Maple Leaf Duo
 CBO-Musical Prgm.
 CFNB-Medley Time
 CKAC-Chansonettes
 WBZ-Shopping with Cosette
 WCAX-House of Peter MacGregor
***WEAN-Footprints on the Sands**
 of Time; News; Prgm. Notes
 WEEL-Jimmie & Dick
 WGAN-Tin Pan Alley Goes to
 Town
 WGY-Market Basket

WHAM-Friendly Neighbors
***WHDH-Refrains**
WHEB-Morning Devotions
WOR-Devotions; News
WOR-Kitty Keene
***WPRO-Home Folks Frolic;** News

9:00 EST 10:00 EDT

***NBC-News:** Happy Jack, songs:
 WFAE CBM
***CBS-News:** WABC WDRG
 WCAX WBRY WGAN WABI
 WORC
NBC-The Woman of Tomorrow:
 WJZ
***NBC-Breakfast Club:** Don
 McNeill, m.c.: WFEA CBL CBO
 CFCF WLNB WMFF WRDO
***CKAC-News;** School Broadcast:
 CBA
YN-To be announced: WEAN
 WNAC WTAG WCHS WTIC
***News:** WHEB WQDM
CBF-Vie de Famille
CFCY-Women at Home
CFNB-House of Peter MacGregor
CHNS-Cabinet of Melody
***CHSJ-News;** Hour of Good
 Cheer
CKAC-Andante
WAAB-Drama of Food
***WBZ-News:** As You Like It
 WCOU-Meat on the Table
 WEEL-Lover's Lane
***WGY-News;** Symphony in Melody;
 Scissors & Paste
 WHAM-Margolita's Notebook
 WHDH-Air Express
WJAR-Shopping News
***WKNE-News;** Tip-Top Tunes
 WLNH-Home Half Hour
***WOKO-News;** Interlude
 WOR-Dear Imogene
 WSYB-Old Times

9:15 EST 10:15 EDT

CBS-American School of the Air:
 WABC WABI WEEL WKNE
 WBRY WOKO WDRG WORC
 WCAX WGAN
 Today's music lesson deals
 with Latin-American music.
NBC-Breakfast Club: CBA WBZ
YN-First National Food News:
 WTIC WCHS WFEA WNAC
 WEAN WLNB WTAG WCOU
NBC-Band Goes to Town: WFAE
 CBM
CBF-Courrier-confidences
***CFNB-News**
CHNS-House of Peter MacGregor
CKAC-Swingphonia
WAAB-Merry Go-Round
WHAM-Women Only
WHEB-Gordon College Chapel
WJAR-Housewives Exchange
WOR-Martin Manning
WQDM-Vocal Varieties
 WSYB-Donald Price

9:30 EST 10:30 EDT

NBC-Breakfast Club: WJZ CFNB
 WEAN WLNB
NBC-Morning Market Basket:
 WFAE
YN-Fiesta: WNAC WLNH WSYB
NBC-Cadets Quartet: CBM
***News:** WFEA WOR
CBF-Quelles Nouvelles
***CHNS-News:** Interlude
CHSJ-House of Peter MacGregor
CKAC-Lauree Recreative
WBZ-Gretchen McMullen
WCOU-Music Room
WCHS-The Party Line
WGY-Houseboat Hannah, sketch
 WHAM-AI Sigl
WHDH-Bobby & Her Pals
WJAR-Dance Music
WQDM-Eve's Charm Circle
WTAG-The Metronome
 WTIC-Mary Lee Taylor

9:45 EST 10:45 EDT

CBS-Bachelor's Children, sketch:
 WABC WEEL
NBC-The Gospel Singer: WFAE
 WJAR WTAG CBM
CN-Variations: WLNH WSYB
NBC-Breakfast Club: WJZ WFEA
 CHNS
CBF-En ecoutant Radio-Canada
CFNB-Songs of the West:
 CHSJ-Wilson Ames at the Con-
 sole
CKAC-Grande Soeur
WAAB-John Metcalfe's Choir Loft
WABI-Ed & Wern, Gospels
WBRY-Melodies for Morning
WCAX-Women's Radio Journal
 WCOU-Riv. Jaynes
WDRG-Pirates of Penzance
WGAN-Social Calendar
WGY-To be announced
WHAM-Tower Clock Prgm.
WHDH-Camera Cameos
WHEB-Classical Album
WKNE-It Gets My Goat
WLNH-Musical Roundup
WOKO-Opportunity Knocks
WOR-Selective Service; Melody
 Moments; In Movieland
WORC-Let's See Now
WQDM-Women in the News
WTIC-Til We Meet Again

10:00 EST 11:00 EDT

NBC-Josh Higgins, sketch: WJZ

NBC-This Small Town, sketch:
 WFAE WTAG WTIC WJAR
 WLNB WCHS WYAC WGY
 WFEA WHAM
CBS-By Kathleen Norris, sketch:
 WABC WDRG WEEI WOKO
CBC-Songs for You; CBO
MBS-Musical Early Edition:
 WLNH
***News:** WCOU WKNE
CBA-Jane Weldon
CBF-Voulez-vous savoir, Madame?
CBL-Lillian Webb
CBM-Ram Savings Stamp Prgm.
CFNY-Women in Our Time;
 Fields & Hall
CFCY-Home Forum
CFNB-Happy Warrior Prgm.
CHNS-Rs. Dexter
CHSJ-Bulletin Board
CKAC-Chansonettes
WAAB-New England Cupboard
WABI-Morning Mail
WBZ-Family Circle
WEAN-Carl Tatz' Rhode Islanders
WHDH-Music of Many Lands
WHEB-Bulletin Board; Bing
 Crosby
***WMFF-North Country News**
WOR-Food Talk
WQDM-Broncho Busters
WRDO-Topics for the Ladies
***WSYB-Monitor Views the News**

10:15 EST 11:15 EDT

CBS-Myrt and Marge, sketch:
 WABC WEEL WBRY WOKO
 WORC WDRG WGAN
NBC-Vic & Sade, sketch: WJZ
 WBZ WHAM CBL
MBS-Wordy Strings: WCOU
 WAAB WSYB WLNH CBA
 CBO CBM
NBC-Hank Lawsen's Knights of
 the Road: WFAE WTAG WTIC
 WNAC WCHS WJAR WFEA
CBF-Symphonic Music
CFNY-Linda Dale, sketch
CFCY-Lost Empire
CKAC-Hits & Encores
WABI-Music of Many Nations
WCAX-String Ensemble
WHEB-Fed. of Women's Clubs
WKNE-Guess the Tune
WLBZ-Topics for the Ladies
WMFF-Ma Perkins, sketch

10:30 EST 11:30 EDT

MBS-Keep Fit to Music: WAAB
 WCOU WLNH WRDO WSYB
 WEAN WFEA
CBS-Stemphor, sketch: WABC
 WEEL WDRG WOKO
NBC-The Story of Mary Marlin,
 sketch: WJZ WHAM WBZ
CBC-The Man I Married: CBA
 CBL CHSJ CHNS CFCY CBM
 CBO CFNB
NBC-Ellen Randolph, sketch:
 WFAE WJAR WTAG WNAC
 WTIC WGY WCHS
CFNY-For Ladies Only
CKAC-Pour Vous Mesdames?
WABI-Univers of Melody
WBRY-Tropical Moods
WCAX-Let's Dance
WGAN-Piano Impressions
WHDH-Fishermen's Broadcast
WHEB-Projection Booth
WKNE-Organ Rhapsodies
***WMFF-News;** To the Women
WOR-Timely Tunes
 WQDM-Sweet & Swing

10:45 EST 11:45 EDT

CBS-Women of Courage: WABC
 WBRY WDRG WOKO
NBC-Pepper Young's Family,
 sketch: WJZ WHAM
CBC-Right to Happiness: CBO
 CBM
MBS-Choir Lott: WCOU WLNH
 WRDO WLNB WFEA WEAN
NBC-The Guiding Light, sketch:
 WFAE WGY WNAC WTAG
 WCHS WTIC WJAR
CBF-Organ Melodies: CBA
CBL-Monica Mogan
***CFCF-Musicals;** News
CFCY-Singers & Songs
CFNB-Soldiers' Parade
CHNS-Noontime Melodies
CHSJ-Serenade to You
CKAC-Varieties
WAAB-Twenty-five Years Ago
WBEI-Concert Hall of the Air
WELI-Food Fair
WGAN-Rambling Rhythm
WHEB-Kay Scott
WKNE-Homespun Harmonies;
 Highlights
***WORC-News;** Melodies
WQDM-Amer. Family Robinson
WSYB-Devotional Period

11:00 EST 12:00 EDT

CBS-Nell Vinick, beauty talk:
 WABC
***CN-B. S. Bercovici, news:**
 WLNH WSYB WFEA
NBC-The Man I Married, sketch:
 WFAE WTIC WJAR WNAC
 WGY WTAG WCHS
NBC-Linda Dale, sketch: WJZ
 WMFF WRDO WLNB
CBS-Mary Lee Taylor: WEEL
 WOKO

***CBC-BBC News:** CBL CBM
 CBO CHSJ
***News:** WOR WCAX WAAB
 WQDM
***CBA-News;** Farm Broadcast
CBF-Jeunesse Doree, sketch
CFNY-Melody Time
CFY-Band Parade
CFNB-Noontime Roundup
CKAC-Sunshine Hour
WABI-Amer. Family Robinson
WBRY-Musical Revue
WBZ-Home Forum
WCOU-Roy Little's Gang
WDRG-Thanks to You
WEAN-Everyday Adventures
WGAN-Musical Special
WHAM-Musical Prgm.
WHDH-Evelyn Howe
WHEB-Tropical Moods
WKNE-Amer. Family Robinson
WORC-Church in the Wildwood

11:15 EST 12:15 EDT

NBC-Clark Dennis, trn.: WJZ
 WBZ WMFF WRDO WLNB
 WFEA CBO
CBS-Martha Webster, sketch:
 WABC WEEL WORC WDRG
 WOKO
NBC-Against the Storm, sketch:
 WFAE WTAG WNAC WJAR
 CBM WCHS WGY WTIC CBL
CN-Singing Strings: WCOU
 WLNH WAAB WSYB
***CBF-French News**
CFNY-Novelly Quintet
CFNY-Dance Parade
CFNB-Dance Time
CHSJ-Variety Prgm.
CKAC-Music Box
WABI-Doc Sellars True Stories
WCAX-What Is It?
WEAN-Sidewalk Backtalk
WHAM-Tom Grierson
WHDH-Home Topics Talk
WHEB-Covered Wagon Gang
WKNE-Fifteen Minutes With
 Great Composers
WOR-Women's Hour
 WQDM-The Dairymaid

11:30 EST 12:30 EDT

NBC-The Wife Saver: WJZ
 WRDO WMFF WFEA WLNB
 WEAN CBL
CN-Ruth Moss, interviews: WAAB
 WLNH WCOU WSYB
NBC-The Road of Life, sketch:
 WFAE WJAR WTAG WCHS
 WTIC WGY WNAC
 Picture of cast may be found on
 page 22
CBS-Big Sister, sketch: WABC
 WOKO WEEL WDRG CFNB
 CHNS CHSJ CFCY WORC
 CKAC CBO CBA
CBF-Just Music
***CBM-News;** Nolette
CFNY-Singin' Sam
WABI-Off the Record
WBRY-Italian Melodies
WBZ-Harvey & Dell; Hum &
 Strum
WCAX-Sunbeam Hour
WGAN-Meditations in Melody
WHAM-Little Show
WHDH-Air Express
WHEB-To be announced
WKNE-Mid-Day Pickup
***WQDM-News**

11:45 EST 12:45 EDT

CBS-Aunt Jenny's Stories: WABC
 WEEL WDRG WORC
MBS-Words & Music: WLNH
 WSYB WAAB
NBC-David Harum, sketch:
 WFAE WCHS WNAC WJAR
 WTIC WGY WTAG
NBC-Thunder Over Paradise:
 WJZ WRDO WLNB WMFF
 WFEA
CBC-Life & Love of Dr. Susan:
 CHSJ CFNB CBO CBA CHNS
 CBL CFCY CBM
CFNB-Luncheon Highlights
CKAC-To be announced
WBZ-Weather; Musicals
***WCOU-Monitor News**
WEAN-Musical Roundup
WHAM-Musicals
WHDH-Community Fund Prgm.
WHEB-From A to Z in Novelty
WOKO-This Changing World
 WQDM-WPA Concert

AFTERNOON

12:00 EST 1:00 EDT

***CBC-News:** CBL CBO CHSJ
 CBA CBF
***CBS-Kate Smith Speaks;** News:
 WABC WDRG WEEI WORC
NBC-Grinn Darwin, bar.: WJZ
 WRDO WLNB
NBC-Words & Music: WJAR
 YN-Noontime Musicals: WLNH
 WSYB WCOU
NBC-Wheatena Playhouse: WFAE
 WNAC WTAG WCHS

***News:** WAAB WABI WMFF
 CFNB CFCY WHEB
***CFCF-News;** Favorite Songs
CHNS-Musical Maritime
***CKAC-News;** Betty Bee Hive;
 Musical Moment
WBRY-On with the Dance
***WBZ-News;** Georgia Mae,
 songs; Markets; Interlude
WCAX-Noontime Varieties
***WEAN-News;** Shopping News
WFEA-Extension Service
WGAN-Luncheon Club
***WGY-News;** Markets; Dick
 Liebert, organist
***WHAM-Hit of the Day:** News
***WHDH-Weather:** News
WKNE-Cowboy Caravan
***WOKO-News;** Quik Quiz
WDRG-Shopping With Jean Abbey
WQDM-Make-Believe Ballroom
WTIC-The Two Halls

TUESDAY
February 11

12:15 EST 1:15 EDT

NBC-The O'Neills, sketch: WFAE
 WGY
***NBC-Four Belles (News, WJZ**
 only): WJZ WMFF WFEA
CBF-WRDO WLNB WHAM
CBS-When a Girl Marries:
 WABC WDRG WOKO WEEL
 WORC WBRY WGAN
CN-Agricultural Series: WEAN
 WAAB WCOU WLNH
CBC-Sweet Hour of Prayer: CBL
 CBO CBM CBA
CFNY-Rotary Club Luncheon
CFCY-Dance Novelities
CFNB-A Man & His Band
CHSJ-While You Dine
WABI-Air Parade; Prgm. Sum-
 mary
***WCHS-News;** Novatime
WHDH-Italian Music
WHEB-Noontime Review
WJAR-Weather; Dance Orch.
WNAC-Musical Roundup
WOR-Serenaders
***WSYB-News**
WTAG-Noontime Revue
 WTIC-Gene & Glenn

12:30 EST 1:30 EDT

NBC-Four Showmen: WFAE
NBC-Nat'l Farm & Home Hour:
 WJZ WBZ WHAM WMFF
CBS-Romance of Helen Trent,
 sketch: WABC WOKO WORC
 WDRG WEEL
YN-Italian Melodies: WAAB
 WEAN
CBC-Salon Orch.: CBA
CBC-Farm Broadcast: CBL CBO
 CBM
***News:** WOR WFEA WBRY
 WJAR CHNS WLNB WRDO
 WKNE WQDM
CBF-Le Reveil rural
CFNB-Melody Time
CHSJ-Dance Band Parade
CKAC-Musicals: La Reve des
 Modes
***WABI-News;** V.F.W. Spkr.
***WCAX-News;** Varieties
WCOU-Sagebrush Jim
WCHS-It's Melody Time
***WGAN-Monitor News**
WGY-Farm Paper of the Air
WHDH-Lobby Interviews
WHEB-Garden Chat
WLNH-Old Refrains
WNAC-'Til We Meet Again
WSYB-Variety Prgm.
 WTIC-Weather: Day Dreams

12:45 EST 1:45 EDT

***NBC-News:** Markets: Weather
 WFAE
CBS-Our Gal Sunday, sketch:
 WABC WEEL WORC WDRG
 WOKO
CFNB-Medley Time
CHNS-Studio Prgm.
CKAC-Feminine World
WABI-Concert Airs
 WBRY-Wax-Wise

WCOU-Dance Time
WFEA-Novatime
WGAN-Ken MacKenzie
WHDH-Parade of Bands
***WHEB-News**
WJAR-Dance Music
WKNE-Musical Motorcade
WLNH-Mid-day Melodies
WOR-Consumers' Quiz Club
WQDM-Carolina Mountain Boy
WSYB-Dance Hits
WTAG-Wilson Ames, organist
 WTIC-Rhythms of the Day

1:00 EST 2:00 EDT

***MBS-News:** WAAB
CBS-Life Can Be Beautiful,
 sketch: WABC WEEL WORC
 WOKO
NBC-Emma Otero, sop.: WFAE
 WJAR CBF
CBC-Happy Gang: CFCY CHSJ
 CBL CHNS CBA CBO CBM
 CFNB
***YN-News:** WSYB WLNH
 WCHS WFEA WLNB WCOU
 WEAN WRDO WNAC
***News:** WTAG WGAN
CFNY-Master Singers
CKAC-Histoires D'Amour
WABI-Concert Airs
***WCAX-News;** Markets
***WDRG-News;** Main Street
WGY-Aunt Jenny's Stories
WHEB-On the Mall; Town Crier
WKNB-Twin States on Parade
WOR-Johnson Family
***WQDM-News;** Dr. D. B. Mears
***WTIC-News:** Weather

1:15 EST 2:15 EDT

NBC-Between the Bookends:
 WJZ WMFF CFCF WFEA
 WLNB
CBS-Woman in White, sketch:
 WABC WEEL WDRG
***NBC-To ny Gons' Radio**
 Scrapbook; Irma Glen, organ-
 ist: WFAE WBZ WHAM
MBS-Ed Fitzgerald, talk: WAAB
 WCOU WSYB WEAN WLNH
 WRDO
CBF-La Rue Principale
CKAC-Old Refrains
***WABI-Monitor Views the News**
WBRY-Cherful Chatter
WCAX-Calling All Women
WCHS-Radio Follies
WGAN-Organ Moods
WGY-Household Chats
WHEB-Farm Reporter
WJAR-Wheatena Playhouse
WNAC-Carnival
WOKO-Kate Smith Speaks
WOR-Ed Fitzgerald, talk
WORC-Dance Hour
WQDM-Dance Orch.
WTAG-Pleasant Moments
WTIC-Little Show

1:30 EST 2:30 EDT

CBS-The Right to Happiness,
 sketch: WABC WORC WDRG
 WEEL WOKO
YN-Margorie Mills: WTIC WNAC
WEAN WLNB WCHS WTAG
WOR-Our Spiritual Life: WJZ
 WMFF CFCF WRDO WFEA
MBS-Ohio School of the Air:
 WAAB
NBC-Tune Time: WFAE CBL
 CBO CBA CFCY CBF
CBM-Backstage Wife, sketch
CFNB-Birthday Prgm.
CHNS-Band Prgm.
CHSJ-Library of Music
CKAC-Stock Quotations
 (Continued on Next Page)

WORK FOR THE

GOVERNMENT
\$1260 to \$2100 Year
TO START

MEN—WOMEN
 Prepare immediately for 1941 examinations
32 Page Civil Service Book
 —FREE
 Mail Coupon Today

FRANKLIN INSTITUTE
 Dept. P199, Rochester, N.Y.
 Rush FREE list of U. S. Government list of pay dependable JOBS, 32-page book describing salaries, hours, work. Tell me how to qualify for one of these jobs.
 Name.....
 Address.....

TUESDAY February 11

(1:30 p.m. Continued)

WABI-Waltz Time
WBRY-Spins & Needles
WBZ-Agricultural News
WCOU-Payne's Palomar
WGAN-Farm & Home News
WGY-Novatime
WHAM-Rochester Civic Orch.
WHEB-All Request Prgram.
WJAR-Dance Music
WKNE-Down the Mississippi
WLNH-Amer. Family Robinson
WOR-Mel Marvin's Orch.
WQDM-Kentucky Ramblers
WSYB-Dance Time

1:45 EST 2:45 EDT
CBC-Pops Concert: CFCY CBA
CFNB CBL CBO CBM
CBS-Road of Life, sketch: WABC
WEEI WOKO
NBC-Betty & Bob, sketch:
WEAF
MBS-Mel Marvin's Orch.: WAAB
WSYB
NBC-News: Harvey Harding,
bar.: WJZ WMFF WRDO
WFEA CFCF
NBC-News: Rhythm Eight:
WJAR
CBF-Fifteen Minutes with
CHNS-Brian & Murphy
CKAC-Tonic Tunes
WBZ-News; Weather
WCAX-Vocal Varieties
WCOU-Piano Ramblings
WDRCLife Can Be Beautiful
WGY-Landt Trio
WLNH-Extension Service
WQRC-Melody Time

2:00 EST 3:00 EDT
CBS-Young Dr. Malone, sketch:
WABC WOKO WDRG WEEI
WGAN
NBC-Hymns of All Churches:
WEAF WHAM WJAR WCHS
WGY WNAZ
NBC-Alma Kitchell's Streamline
Journal: WJZ WLWB WRDO
WFEA WMFF CFCF
CBC-Against the Storm: CHSJ
CFCY CHNS CBA CBO CFNB
MBS-Cedric Foster, news:
WCOU WLNH WSYB WAAB
WOR
Musical Prgram.: CBL CBM
News: WKNE WQDM
CBF-Echoes from the Music
Library; News
CKAC-Chamber Music
WABI-Dancing Moments
WBRY-Dancing Discs
WBZ-Hum & Strum; On with
the Dance
WCAX-Monitor News
WEAN-Congress of Parents and
Teachers
WHDH-U. S. Army Prgram.
WHEB-War Commentary; Concert
Hour
WTAG-Radio Theater Matinee
WTIC-French Pronunciation

2:15 EST 3:15 EDT
CBC-Road of Life: CBO CFCY
CBA CHNS CHSJ CFNB CBL
CBM
NBC-Arnold Grimm's Daughter,
sketch: WEAF WJAR WNAC
WCHS WGY WHAM
CBS-Joyce Jordan, Girl Interne,
sketch: WABC WEEI WORC
WOKO WDRG WCAN
CN-Army Talk: WCOU WLNH
WSYB WAAB
CKAC-Neuvaine a St-Antoine
WBZ-Modern Music Box
WCAX-Harlie E. Wilson, organist
WHDH-Joe Abramo's Strings
WKNE-Gypsy Caravan
WOR-Health Talk; Prgram. Pre-
view; Reviews
WQDM-Dance Music

2:30 EST 3:30 EDT
MBS-School of the Air: WAAB
WCOU WLNH WSYB
NBC-Valiant Lady, sketch: WEAF
WJAR WHAM WGY WNAC
WCHS
CBS-Fletcher Wiley, talk: WABC
WDRG WEEI WOKO WOKO
NBC-Army Band: WJZ WLWB
CBA CFCY CBL CBO CBF
WRDO WMFF WFEA CHNS
WCAN CFNB WBZ
CBM-News, Just Music
CFCF-Wishart Campbell
CHSJ-News; Community Doings
CKAC-La Femme et L'Actualite-
; Austen's Orch.
WABI-String Along with Us
WCAX-Why Not String Along
With Us?
WGAN-Matinee Melodies
WHDH-Hydrographic Report
WKNE-Song Shoppers

WOR-Zeke Manners' Gang
WQDM-Concert Hour
WTAG-Afternoon Journal; News
WTIC-Concert Matinee
2:45 EST 3:45 EDT
NBC-Light of the World: WEAF
WJAR WHAM WCHS WGY
WNAZ
CBS-The Home of the Brave,
sketch: WABC WORC WDRG
WEEI WOKO
NBC-Army Band: CFCF
WEAN-Government Reports
WKNE-Concert Gems in Minia-
ture
WCOR-News
3:00 EST 4:00 EDT
NBC-Orphans of Divorce, sketch:
WJZ WEAN WHAM WBZ
NBC-The Story of Mary Marlin,
sketch: WEAF WNAC WTAG
WTIC WCHS WJAR CHSJ
CFCY WGY CFNB CBM CBO
CBL CHNS CBA WLWB WFEA
CBS-Mary Margaret McBride.
Talk: WABC WDRG WOKO
WEEI
MBS-Edna O'Dell, songs: WLNH
WSYB WAAB WCOU WRDO
CBF-Musical Masterpieces
CFCF-Fisherman & the Voice of
Memory
CKAC-Band Music
WABI-Concert in the Park
WBRY-On the Mall
WCAX-Drama of Food
WGAN-Marching Along
WHDH-News
WHEB-News; Organ Reveries
WKNE-Castles in the Air
WMFF-Monitor News
WOR-Three o'Clock Playhouse
WQRC-Final Intertown Spelling
Match
WQDM-Name Yours

3:15 EST 4:15 EDT
CBS-Golden Treasury of
Song: Jan. Peerce, trn.; David
Ross, ann.; Victor Bay, cond.:
WABC WDRG WOKO WEEI
Today's program includes The
Glendy Burke (Poster), Two
Beaming Eyes (MacDowell) and
La Princesita (Padilla).
NBC-Amanda of Honeymoon Hill,
sketch: WJZ WHAM WBZ
WEAN
NBC-Ma Perkins, sketch: WEAF
WTIC WGY WCHS WNAC
WJAR WTAG CBA CHNS CBL
CBO CBM CFCY CFNB CHSJ
WLWB WFEA
MBS-Old Fashioned Girl: WAAB
WSYB WRDO WLNH WCOU
CFCF-Stars of the Week & Smil-
in' Jack
CKAC-Social Announcements
WBRY-Old Refrains
WCAX-To be announced
WGAN-Geo. E. Sokolsky
WHDH-Chick Harris
WHEB-Sunshine for Shut-Ins
WMFF-Patterns of Melody

3:30 EST 4:30 EDT
MBS-Below the Rio Grande:
WAAB WLNH WFEA WRDO
WSYB WOKO WOR
CBS-Friend in Deed: Richard
Maxwell: WABC WORC WABI
WGAN WCAX WBRY WOKO
WKNE
NBC-Pepper Young's Family,
sketch: WEAF WJAR WTIC
WTAG WCHS WNAC CFCY
CFNB WGY CBO CBM CBL
CHNS CHSJ CBA WLWB
NBC-John's Other Wife, sketch:
WJZ WHAM WEAN WBZ
CFCF-Irene Wicker
CKAC-News: Farmers' Bulletin
WDRG-Studio Matinee; News
WEEI-News: Hollywood High-
lights
WHDH-Air Express; Red Cross
WMFF-The Islanders

3:45 EST 4:45 EDT
NBC-Just Plain Bill, sketch:
WJZ WHAM WBZ WEAN
NBC-Vic & Sade, sketch: WEAF
WGY WTIC WCHS WTAG
WNAZ WJAR WLWB
CBS-Preview of Let's Pretend;
News: WABC WKNE WCAX
WORC WABI WBRY WGAN
WOKO
CBC-The Guiding Light: CBA
CBM CBL CBO CHSJ CHNS
CFCY CFNB
CFCF-Bud Barton
CKAC-Swingsters
WEEI-Around the Hub with Jay
Wesley
WHEB-You & Your Problems
WMFF-News; Bundles for Brit-
ain; Interlude

4:00 EST 5:00 EDT
NBC-Mother o' Mine, sketch:
WJZ WHAM WBZ WEAN
CBS-Portia Faces Life, sketch:
WABC WDRG WOKO WEEI
WGAN
NBC-Backstage Wife, sketch:
WEAF WCHS WJAR WNAC
WTAG WTIC WGY

4:15 EST 5:15 EDT
CBS-We, the Abbotts: WABC
WEEI WOKO WDRG WABI
WBRY WGY WNAC WKNE
NBC-Stella Dallas, drama: WEAF
WTAG WCHS WNAC WTIC
WGY WJAR
NBC-Club Matinee; Variety
Prgram.; Orch. & Vocalists; Gar-
ry Moore, m.c.; News: WJZ
WMFF WBZ CFCF WFEA
WRDO WLWB
MBS-Here's Looking at You:
WAAB WOR WLNH WSYB
CBF-Femina
CHSJ-Young Folks Matinee
CKAC-Symphonette
WCOU-To be announced
WEAN-Tea With Carolyn Wallace
WHAM-Women Only
WHDH-Fishermen's Broadcast
WHEB-Drama of Foods
WQRC-String Ensemble

4:30 EST 5:30 EDT
CBS-Hilltop House, sketch: WABC
WEEI WOKO WDRG WDRG
WGAN WBRY
NBC-Lorenzo Jones, sketch:
WEAF WCHS WNAC WJAR
WTAG WGY WTIC
MBS-Radio Gossip Club: WAAB
WLNH WCOU WSYB
NBC-Club Matinee: News:
WHAM CBL WEAN
CBA-Tea Time Tunes
CBF-Resume & Interlude
CBM-Resume; Interlude; Health
Talk
CBO-Musical Prgram.
CFCY-Memors of Dr. Lambert
CFNB-Rural Rhythm
CHNS-Cinnamon Bear
CHSJ-Music of the Islands
CKAC-La Rue Principale
WABI-Music You Remember
WCAX-Birthday Party
WHDH-News
WHEB-Neighborhood Quartet
WKNE-Tea Time Melodies
WOR-Danceland

4:45 EST 5:45 EDT
MBS-The Johnson Family: WAAB
WLNH WSYB WCOU
CBS-Kate Hopkins, Angel of
Mercy: WABC WEEI WDRG
WBRY WORC WGAN
NBC-Young Widder Brown,
sketch: WEAF WTIC WJAR
WCHS WNAC WTAG WGY
NBC-Silvercup Revue: WJZ
CBC-Mind Your Manners: CBA
CBL CBM CBO
CBF-Closing Stock Quotations
CFCY-Say It With Music
CFNB-Prgram. Parade
CHNS-Uncle Mel
CHSJ-Rhythm & Romance
CKAC-Madeleine e' Pierre
WHDH-Dance Orch.
WHEB-Long, Long Ago
WOKO-Forrest Willis

5:00 EST 6:00 EDT
NBC-Girl Alone, sketch: WEAF
WCHS WTIC WJAR WTAG
WGY WNAC
NBC-Irene Wicker: WJZ WLWB
WHAM WFEA WMFF
Irene Wicker will tell the
childhood story of Thomas Ed-
ison.
CBS-The Goldbergs, sketch:
WABC WEEI
CBC-Closing Stocks: CBM CBA
CBO
MBS-John B. Hughes, news:
WCOU WEAN
News: WABI WHEB
CBF-Talk
CBL-Relax & Enjoy
CFCF-Musicale; Town Crier
CFCY-Dance Parade
CFNB-Moods in Melody
CHSJ-Gems of Melody
CKAC-Waltzes
WAAB-Sports Matinee
WBRY-Tea Time Tunes
WBZ-Jack Dalton, cowboy songs
WCAX-To be announced
WDRG-Ad Liner
WGAN-Musical Special; News
WHDH-Ted & Jack's Song Shop
WKNE-Cowboy Caravan; Bill-
board
WLNH-News; On With the
Dance

CN-It's Dance Time: WAAB
WFEA WCOU WSYB WRDO
WLNH WLWB
CBC-School of the Air: CBA CBL
CBO CFNB CBM
Tea Time: CBF CFCF CKAC
WQRC
CFCY-Outposts
CHNS-Make-Believe Ballroom
WCOR-News: Prgram. Bulletin:
Musical Prgram.
WABI-Melody Magic
WBRY-Blanche Divarige, songs
WCAX-Concert Int'l
WHDH-Caphecia Plasmati, songs
WHEB-Gilbert & Sullivan
WKNE-Bud Hamilton Trio
WMFF-Rainbow Trio
WQDM-News; Prof. Sniz & Co.
WQRC-News

4:15 EST 5:15 EDT
CBS-We, the Abbotts: WABC
WEEI WOKO WDRG WABI
WBRY WGY WNAC WKNE
NBC-Stella Dallas, drama: WEAF
WTAG WCHS WNAC WTIC
WGY WJAR
NBC-Club Matinee; Variety
Prgram.; Orch. & Vocalists; Gar-
ry Moore, m.c.; News: WJZ
WMFF WBZ CFCF WFEA
WRDO WLWB
MBS-Here's Looking at You:
WAAB WOR WLNH WSYB
CBF-Femina
CHSJ-Young Folks Matinee
CKAC-Symphonette
WCOU-To be announced
WEAN-Tea With Carolyn Wallace
WHAM-Women Only
WHDH-Fishermen's Broadcast
WHEB-Drama of Foods
WQRC-String Ensemble

4:30 EST 5:30 EDT
CBS-Hilltop House, sketch: WABC
WEEI WOKO WDRG WDRG
WGAN WBRY
NBC-Lorenzo Jones, sketch:
WEAF WCHS WNAC WJAR
WTAG WGY WTIC
MBS-Radio Gossip Club: WAAB
WLNH WCOU WSYB
NBC-Club Matinee: News:
WHAM CBL WEAN
CBA-Tea Time Tunes
CBF-Resume & Interlude
CBM-Resume; Interlude; Health
Talk
CBO-Musical Prgram.
CFCY-Memors of Dr. Lambert
CFNB-Rural Rhythm
CHNS-Cinnamon Bear
CHSJ-Music of the Islands
CKAC-La Rue Principale
WABI-Music You Remember
WCAX-Birthday Party
WHDH-News
WHEB-Neighborhood Quartet
WKNE-Tea Time Melodies
WOR-Danceland

4:45 EST 5:45 EDT
MBS-The Johnson Family: WAAB
WLNH WSYB WCOU
CBS-Kate Hopkins, Angel of
Mercy: WABC WEEI WDRG
WBRY WORC WGAN
NBC-Young Widder Brown,
sketch: WEAF WTIC WJAR
WCHS WNAC WTAG WGY
NBC-Silvercup Revue: WJZ
CBC-Mind Your Manners: CBA
CBL CBM CBO
CBF-Closing Stock Quotations
CFCY-Say It With Music
CFNB-Prgram. Parade
CHNS-Uncle Mel
CHSJ-Rhythm & Romance
CKAC-Madeleine e' Pierre
WHDH-Dance Orch.
WHEB-Long, Long Ago
WOKO-Forrest Willis

5:00 EST 6:00 EDT
NBC-Girl Alone, sketch: WEAF
WCHS WTIC WJAR WTAG
WGY WNAC
NBC-Irene Wicker: WJZ WLWB
WHAM WFEA WMFF
Irene Wicker will tell the
childhood story of Thomas Ed-
ison.
CBS-The Goldbergs, sketch:
WABC WEEI
CBC-Closing Stocks: CBM CBA
CBO
MBS-John B. Hughes, news:
WCOU WEAN
News: WABI WHEB
CBF-Talk
CBL-Relax & Enjoy
CFCF-Musicale; Town Crier
CFCY-Dance Parade
CFNB-Moods in Melody
CHSJ-Gems of Melody
CKAC-Waltzes
WAAB-Sports Matinee
WBRY-Tea Time Tunes
WBZ-Jack Dalton, cowboy songs
WCAX-To be announced
WDRG-Ad Liner
WGAN-Musical Special; News
WHDH-Ted & Jack's Song Shop
WKNE-Cowboy Caravan; Bill-
board
WLNH-News; On With the
Dance

5:15 EST 6:15 EDT
CBS-The O'Neills, sketch: WABC
WEEI WDRG
NBC-Lone Journey, sketch: WEAF
WJAR WNAC WCHS WTAG
WGY WTIC
MBS-Woody Wilson's Orch.:
WJZ WCOU WLNH
NBC-Bud Barton, sketch: WJZ
WFEA WBZ WLWB WMFF
NBC-News; Farm Market Re-
port: CBA CBO CBM CHNS
CHSJ CBL
News: CFCF CFNB WEAN
CBF-French Songs; Sports
CFCY-Musical Memories
CKAC-Ovilia Legare et Ses Boute-
en-Train
WABI-Vienna Dances
WHAM-Pied Piper Players
WHDH-Melodies of Home
WHEB-Sports Roundup
WOR-Model Airplane Club

5:30 EST 6:30 EDT
NBC-Jack Armstrong, sketch:
WEAF WJAR WCHS WGY
WNAC WTAG WTIC WHAM
NBC-To be announced: WJZ
WMFF
CBC-Songs of Today: CBA CBO
CBM
CBC-Concert Orchestra: WABC
WABI WCAX WBRY WORC
CN-Symphonietta: WSYB WFEA
WBZ
CBL-Sports; Bulletin
CFCF-Irving Miller's Orch.
CFCY-Fireside Melodies
CFNB-Melody Meetin'
CHNS-Waltz Time
CHSJ-Hits & Encores
CKAC-Musical Interlude; La
Piece du Jour
WBZ-Rakov's Variety Prgram.
WCOU-Shoppers Guide
WDRG-Ad Liner
WEAN-Everybody's Sport
WEEI-Redzevous in Rhythm;
Clas, Hector's Orch.
WGAN-Sports
WHEB-On the Mall
WKNE-Swing-Time
WLNB-Shopper's Variety Revue
WOKO-Little Orphan Annie
WOR-Dick Kuhn's Orch.
WRDO-Many Happy Returns

5:45 EST 6:45 EDT
NBC-Life Can Be Beautiful,
sketch: WEAF WNAC WTAG
WJAR WCHS WTIC WGY
CBS-Scattergood Baines, sketch:
WABC WEEI WDRG WGAN
WKNE WOKO WORC WABI
WBZ
CBC-BBC News: CBA CBM
CBL CBO CFNB CHSJ
NBC-Tom Mix Straight Shooters:
WJZ WMFF WEAN WHAM
WBZ
MBS-Captain Midnight, sketch:
WOR WCOU WLNH WSYB
CBF-Musical Interlude
CFCF-Easy Aces
CFCY-Light Up & Listen
CKAC-Les Nouvelles de Chez-
Nous
WAAB-Sports
WBRY-Dance Hour
WCAX-Children's Fairy Tales
WFEA-Dance Hour
WHDH-Depot Dialogues
WHEB-Norman Leavitt
WRDO-Piano Varieties

6:00 EST 7:00 EDT
CBC-Questions of the Hour: CBA
CBM CBL CBO
NYN-News: WEAN WNAC WFEA
WRDO WCHS WCOU WLWB
WLNH WSYB
NBC-Charlie Spivak's Orch.:
News: WEAF
CBS-Sports: Edwin C. Hill,
comm.: WABC WORC WABI
WKNE WEEI WBRY WGAN
WCAX
NBC-(News, WJZ only) Din-
ning Sisters; WJZ
News: WJAR WTAG WHAM
p. WHDH WOKO
CBF-La Pension Velder
CFCF-Master Singers
CFCY-Twilight Reverie
CFNB-Frolie Time
CHNS-Cousin Henry
CHSJ-Every Nite at Seven
CKAC-Lanny Ross, trn.
WAAB-Captain Midnight, sketch
WBZ-News; Musicale; Weather
WDRG-News; Hedda Hopper's
Hollywood
WGY-News; Varieties

WOKO-Musical Menus
WOR-Musical Review; Esther
Velez' Ensemble
WORC-Five O'Clock Varieties
WRDO-Shoppers Variety Revue
WSYB-Markets; Daily Reminder
5:15 EST 6:15 EDT
CBS-The O'Neills, sketch: WABC
WEEI WDRG
NBC-Lone Journey, sketch: WEAF
WJAR WNAC WCHS WTAG
WGY WTIC
MBS-Woody Wilson's Orch.:
WJZ WCOU WLNH
NBC-Bud Barton, sketch: WJZ
WFEA WBZ WLWB WMFF
NBC-News; Farm Market Re-
port: CBA CBO CBM CHNS
CHSJ CBL
News: CFCF CFNB WEAN
CBF-French Songs; Sports
CFCY-Musical Memories
CKAC-Ovilia Legare et Ses Boute-
en-Train
WABI-Vienna Dances
WHAM-Pied Piper Players
WHDH-Melodies of Home
WHEB-Sports Roundup
WOR-Model Airplane Club

5:30 EST 6:30 EDT
NBC-Jack Armstrong, sketch:
WEAF WJAR WCHS WGY
WNAC WTAG WTIC WHAM
NBC-To be announced: WJZ
WMFF
CBC-Songs of Today: CBA CBO
CBM
CBC-Concert Orchestra: WABC
WABI WCAX WBRY WORC
CN-Symphonietta: WSYB WFEA
WBZ
CBL-Sports; Bulletin
CFCF-Irving Miller's Orch.
CFCY-Fireside Melodies
CFNB-Melody Meetin'
CHNS-Waltz Time
CHSJ-Hits & Encores
CKAC-Musical Interlude; La
Piece du Jour
WBZ-Rakov's Variety Prgram.
WCOU-Shoppers Guide
WDRG-Ad Liner
WEAN-Everybody's Sport
WEEI-Redzevous in Rhythm;
Clas, Hector's Orch.
WGAN-Sports
WHEB-On the Mall
WKNE-Swing-Time
WLNB-Shopper's Variety Revue
WOKO-Little Orphan Annie
WOR-Dick Kuhn's Orch.
WRDO-Many Happy Returns

5:45 EST 6:45 EDT
NBC-Life Can Be Beautiful,
sketch: WEAF WNAC WTAG
WJAR WCHS WTIC WGY
CBS-Scattergood Baines, sketch:
WABC WEEI WDRG WGAN
WKNE WOKO WORC WABI
WBZ
CBC-BBC News: CBA CBM
CBL CBO CFNB CHSJ
NBC-Tom Mix Straight Shooters:
WJZ WMFF WEAN WHAM
WBZ
MBS-Captain Midnight, sketch:
WOR WCOU WLNH WSYB
CBF-Musical Interlude
CFCF-Easy Aces
CFCY-Light Up & Listen
CKAC-Les Nouvelles de Chez-
Nous
WAAB-Sports
WBRY-Dance Hour
WCAX-Children's Fairy Tales
WFEA-Dance Hour
WHDH-Depot Dialogues
WHEB-Norman Leavitt
WRDO-Piano Varieties

6:00 EST 7:00 EDT
CBC-Questions of the Hour: CBA
CBM CBL CBO
NYN-News: WEAN WNAC WFEA
WRDO WCHS WCOU WLWB
WLNH WSYB
NBC-Charlie Spivak's Orch.:
News: WEAF
CBS-Sports: Edwin C. Hill,
comm.: WABC WORC WABI
WKNE WEEI WBRY WGAN
WCAX
NBC-(News, WJZ only) Din-
ning Sisters; WJZ
News: WJAR WTAG WHAM
p. WHDH WOKO
CBF-La Pension Velder
CFCF-Master Singers
CFCY-Twilight Reverie
CFNB-Frolie Time
CHNS-Cousin Henry
CHSJ-Every Nite at Seven
CKAC-Lanny Ross, trn.
WAAB-Captain Midnight, sketch
WBZ-News; Musicale; Weather
WDRG-News; Hedda Hopper's
Hollywood
WGY-News; Varieties

6:15 EST 7:15 EDT
NBC-Bill Stern, sports: WJZ
YN-Sports Roundup: WEAN
WNAC WRDO WLNH WCHS
WSYB WCOU WFEA WTAG
CBS-Rhythm Roundup: WBRY
WOKO WABI
CBS-Ted Steele, novachordist:
WABC
CBC-Popular Songs: CBA CBL
NBC-Joe Bethencourt's Band:
WMFF
Light Up & Listen Club: CBO
CFCF CKAC
Carson Robison: CHNS CHSJ
Sports: WHAM WTIC
CBF-Tommy Duchesne et ses
Chevaliers du Folklore
CBM-Memoires of Dr. J. O. Lam-
bert
CFCY-Dance Prgram.
CFNB-Songs for Everyone
WAAB-Dinner Concert
WBZ-Swing Serenade
WCAX-News
WDRG-Edwin C. Hill, news
WEEI-Bill Elliot, the Singing Cop
WGAN-Treasure Tips by Phone
WHDH-Sports Quiz
WJAR-Previdence Public Schools
WKNE-Local Nick
WLNB-Skating Music
WQRC-Racing Results; News
6:30 EST 7:30 EDT
CBS-Paul Sullivan, news com-
mentator: WABC WEEI WDRG
WOKO WGAN
NBC-Joe Bethencourt's Band:
WLWB WFEA
NBC-Gulden Serenaders: WJZ
WGY
NBC-Talk by Rep. Chas. A.
Plumley: WEAF CBF
Topic: "Lincoln and the
Lend-Lease Bill."
MBS-To be announced: WCOU
CBC-Science in Action: CBA
CBM CBO CBL
News WOR WAAB WMFF
CHNS CFCY WBRY
CFCF-Uncle Troy
CFNB-Band Parade
CHSJ-Amos 'n' Andy
CKAC-Nazaire et Barnabe
WABI-Summary; Evening Revue
WBZ-Still We Waltz?; Hit of
the Day
WCAX-Ray Dorsey, songs
WCHS-The Down-Easters
WEAN-To be announced
WHAM-Ambulance on the Way
WHDH-Hi-Hat Orch.
WJAR-Brevity Review
WKNE-Designed for Dancing
WLNH-News; Varieties; Drama
in the Home
WNAC-Musical Rendezvous
WQRC-Modern Melodies
WRDO-High School Revue
WGY-Dance Time
WTAG-Evening Revue
WTIC-Salon Orch.

6:45 EST 7:45 EDT
NBC-Fort Pearson, sports: WEAF
WFEA
CBC-Recital Series: CBA CBM
CHNS CBL CBO
NBC-Lowell Thomas, commen-
tator: WJZ WBZ WEAN WTIC
WGY WHAM
CBS-The World Today: WABC
WDRG WKNE WEEI WABI
WORC WCAX WGAN WBRY
News: WDRG WSYB WCHS
CBF WRDO
Sports: CFCF WJAR
Light Up & Listen Club: CHSJ
CFNB
CFCY-The Rhythmiers
CKAC-Ti-Pit et Fifine
WAAB-Memory Lane
WQRC-Reggie Rides Again
WHDH-Dance Orch.
WMFF-Rough Riders
WNAC-R.F.D. Melodies
WOKO-Edwin C. Hill
WOR-Here's Morgan

7:00 EST 8:00 EDT
NBC-Fred Waring in Pleasure
Time: WEAF WTIC WJAR
WCHS WLWB WNAC WTAG
WGY (also KOA KFI at 11
p.m.)
CBS-Amos 'n' Andy, sketch:
WABC WGAN WOKO WEEI
WORC WDRG (also KSL at
11 p.m.)
MBS-Fulton Lewis, Jr., comm.:
WRDO WAAB WLNH WCOU
WSYB WFEA
NBC-Easy Aces, sketch: WJZ
WHAM WEAN WBZ WMFF
(also KGO at 12 mid.)
CBC-Royal Canadian Navy Band:
CBL CBA CBM CBO CFCY
CFNB
CBF-Le Secrets du Dr. Morhanges
CFCF-News; House of Peter
MacGregor
CHNS-Singin' Sam

7:15 EST 8:15 EDT
CN-Dance Orch.: WLNH WFEA
NBC-John W. Vandercok,
news: WEAF WCHS WJAR
WTAG WRDO WLWB WGY
WNAC
NBC-Tracer of Lost Persons, dra-
ma: WJZ WBZ WHAM WEAN
WMFF (also KGO at 12:15
a.m. EST)
CBS-Lanny Ross, trn.: WABC
WEEI WOKO WDRG WDRG
WGAN (also KSL KNX at
11:15 p.m.)
Light Up & Listen Club: CHNS
CFNB
CFCF-Musicale
WAAB-Mickey Alpert's Orch.
WBRY-Dance Fancies
WCOU-Sports
WHDH-Dance Orch.
WOR-Lawyer Q. quiz
WSYB-Catholic Truth Prgram.
WTIC-History in the Headlines

7:30 EST 8:30 EDT
CBC-To be announced; News:
CBO CBM CBA CFNB CBL
CBF CFCY CHSJ
NBC-Tom Powers, WJZ only)
Jimmy Dorsey's Orch.: WJZ
WLWB WRDO
CBS-Second Husband, drama,
with Helen Menken: WABC
WORC WDRG WOKO WEEI
MBS-Confidentially Yours; Ar-
thur Hale, m.c.: WOR
NBC-So You Think You Know
Music: WEAF
NBC-Jane Cozzens, sop.: WNAC
WCHS-Concert Miniatures: WAAB
CBL WCAX WNAC WCOU
News: WKNE WMFF WSYB
WLNH WFEA
Music: WBZ WJAR
CFCF-The Shadow, drama
CHNS-Green Hornet
CKAC-Buddy Clayton's Orch.;
News
WABI-Masterworks of Music
WBRY-Gilbert and Sullivan
WCHS-What's Your Answer
WGAN-Sidewalk Interviews
WGY-Science Forum
WHAM-Information, Please
WGAN-Gulden's Serenaders
WTAG-Pieces of Eight
WTIC-Rhythmic Strigs

7:45 EST 8:45 EDT
MBS-Insider of Sports: WOR
CN-Concert Miniatures: WLNH
NBC-H. V. Kaitenborn, news:
WEAF WTIC WCHS
NBC-Jimmy Dorsey's Orchestra:
WFEA
Sports: WMFF WSYB WCAX
WCOU-Birthday Party
WGAN-Musical Rendezvous
WGAN-Army Recruiting
WKNE-So, American Rhythms
WNAC-Confidentially Yours

WHEB-Eventide Echoes
WMFF-News; Musical Bits
WOR-Uncle Don, children's prgram.
WTIC-News; Weather
6:15 EST 7:15 EDT
NBC-Bill Stern, sports: WJZ
YN-Sports Roundup: WEAN
WNAC WRDO WLNH WCHS
WSYB WCOU WFEA WTAG
CBS-Rhythm Roundup: WBRY
WOKO WABI
CBS-Ted Steele, novachordist:
WABC
CBC-Popular Songs: CBA CBL
NBC-Joe Bethencourt's Band:
WMFF
Light Up & Listen Club: CBO
CFCF CKAC
Carson Robison: CHNS CHSJ
Sports: WHAM WTIC
CBF-Tommy Duchesne et ses
Chevaliers du Folklore
CBM-Memoires of Dr. J. O. Lam-
bert
CFCY-Dance Prgram.
CFNB-Songs for Everyone
WAAB-Dinner Concert
WBZ-Swing Serenade
WCAX-News
WDRG-Edwin C. Hill, news
WEEI-Bill Elliot, the Singing Cop
WGAN-Treasure Tips by Phone
WHDH-Sports Quiz
WJAR-Previdence Public Schools
WKNE-Local Nick
WLNB-Skating Music
WQRC-Racing Results; News

6:30 EST 7:30 EDT
CBS-Paul Sullivan, news com-
mentator: WABC WEEI WDRG
WOKO WGAN
NBC-Joe Bethencourt's Band:
WLWB WFEA
NBC-Gulden Serenaders: WJZ
WGY
NBC-Talk by Rep. Chas. A.
Plumley: WEAF CBF
Topic: "Lincoln and the
Lend-Lease Bill."
MBS-To be announced: WCOU
CBC-Science in Action: CBA
CBM CBO CBL
News WOR WAAB WMFF
CHNS CFCY WBRY
CFCF-Uncle Troy
CFNB-Band Parade
CHSJ-Amos 'n' Andy
CKAC-Nazaire et Barnabe
WABI-Summary; Evening Revue
WBZ-Still We Waltz?; Hit of
the Day
WCAX-Ray Dorsey, songs
WCHS-The Down-Easters
WEAN-To be announced
WHAM-Ambulance on the Way
WHDH-Hi-Hat Orch.
WJAR-Brevity Review
WKNE-Designed for Dancing
WLNH-News; Varieties; Drama
in the Home
WNAC-Musical Rendezvous
WQRC-Modern Melodies
WRDO-High School Revue
WGY-Dance Time
WTAG-Evening Revue
WTIC-Salon Orch.

6:45 EST 7:45 EDT
NBC-Fort Pearson, sports: WEAF
WFEA
CBC-Recital Series: CBA CBM
CHNS CBL CBO
NBC-Lowell Thomas, commen-
tator: WJZ WBZ WEAN WTIC
WGY WHAM
CBS-The World Today: WABC
WDRG WKNE WEEI WABI
WORC WCAX WGAN WBRY
News: WDRG WSYB WCHS
CBF WRDO
Sports: CFCF WJAR
Light Up & Listen Club: CHSJ
CFNB
CFCY-The Rhythmiers
CKAC-Ti-Pit et Fifine
WAAB-Memory Lane
WQRC-Reggie Rides Again
WHDH-Dance Orch.
WMFF-Rough Riders
WNAC-R.F.D. Melodies
WOKO-Edwin C. Hill
WOR-Here's Morgan

7:00 EST 8:00 EDT
NBC-Fred Waring in Pleasure
Time: WEAF WTIC WJAR
WCHS WLWB WNAC WTAG
WGY (also KOA KFI at 11
p.m.)
CBS-Amos 'n' Andy, sketch:
WABC WGAN WOKO WEEI
WORC WDRG (also KSL at
11 p.m.)
MBS-Fulton Lewis, Jr., comm.:
WRDO WAAB WLNH WCOU
WSYB WFEA
NBC-Easy Aces, sketch: WJZ
WHAM WEAN WBZ WMFF
(also KGO at 12 mid.)
CBC-Royal Canadian Navy Band:
CBL CBA CBM CBO CFCY
CFNB
CBF-Le Secrets du Dr. Morhanges
CFCF-News; House of Peter
MacGregor
CHNS-Singin' Sam

7:15 EST 8:15 EDT
CN-Dance Orch.: WLNH WFEA
NBC-John W. Vandercok,
news: WEAF WCHS WJAR
WTAG WRDO WLWB WGY
WNAC
NBC-Tracer of Lost Persons, dra-
ma: WJZ WBZ WHAM WEAN
WMFF (also KGO at 12:15
a.m. EST)
CBS-Lanny Ross, trn.: WABC
WEEI WOKO WDRG WDRG
WGAN (also KSL KNX at
11:15 p.m.)
Light Up & Listen Club: CHNS
CFNB
CFCF-Musicale
WAAB-Mickey Alpert's Orch.
WBRY-Dance Fancies
WCOU-Sports
WHDH-Dance Orch.
WOR-Lawyer Q. quiz
WSYB-Catholic Truth Prgram.
WTIC-History in the Headlines

7:30 EST 8:30 EDT
CBC-To be announced; News:
CBO CBM CBA CFNB CBL
CBF CFCY CHSJ
NBC-Tom Powers, WJZ only)
Jimmy Dorsey's Orch.: WJZ
WLWB WRDO
CBS-Second Husband, drama,
with Helen Menken: WABC
WORC WDRG WOKO WEEI
MBS-Confidentially Yours; Ar-
thur Hale, m.c.: WOR
NBC-So You Think You Know
Music: WEAF
NBC-Jane Cozzens, sop.: WNAC
WCHS-Concert Miniatures: WAAB
CBL WCAX WNAC WCOU
News: WKNE WMFF WSYB
WLNH WFEA
Music: WBZ WJAR
CFCF-The Shadow, drama
CHNS-Green Hornet
CKAC-Buddy Clayton's Orch.;
News
WABI-Masterworks of Music
WBRY-Gilbert and Sullivan
WCHS-What's Your Answer
WGAN-Sidewalk Interviews
WGY-Science Forum
WHAM-Information, Please
WGAN-Gulden's Serenaders
WTAG-Pieces of Eight
WTIC-Rhythmic Strigs

7:45 EST 8:45 EDT
MBS-Insider of Sports: WOR
CN-Concert Miniatures: WLNH
NBC-H. V. Kaitenborn, news:
WEAF WTIC WCHS
NBC-Jimmy Dorsey's Orchestra:
WFEA
Sports: WMFF WSYB WCAX
WCOU-Birthday Party
WGAN-Musical Rendezvous
WGAN-Army Recruiting
WKNE-So, American Rhythms
WNAC-Confidentially Yours

8:00 EST 9:00 EDT
CBC-Court of Missing Heds,
drama; News: WABC WOKO
WEEI WDRG WORC (also
KNX at 12:30 a.m.)
NBC-Ben Bernie's Musical
Quiz; Bailey Sisters; Shirley
Ross, vocalist; WJZ WHAM
WEAN WBZ CFCF WMFF
(also KGO at 11:30 p.m. EST)
NBC-Johnny Presents; Chas.
Martin's Stories; Ray Block's
Orch.: WEAF WNAC WCHS
WGY WLWB WTIC WTAG
WJAR (also KOA KFI at
11:30 p.m.)
CBC-John & Judy: CBL CBO
CBA CBM CFNB CHSJ CFCY
CHNS
MBS-Wythe Williams, news:
WOR WLNH WAAB WSYB
WCOU

8:00 EST 9:00 EDT
NBC-Fred Waring in Pleasure
Time: WEAF WTIC WJAR
WCHS WLWB WNAC WTAG
WGY (also KOA KFI at 11
p.m.)
CBS-Amos 'n' Andy, sketch:
WABC WGAN WOKO WEEI
WORC WDRG (also KSL at
11 p.m.)
MBS-Fulton Lewis, Jr., comm.:
WRDO WAAB WLNH WCOU
WSYB WFEA
NBC-Easy Aces, sketch: WJZ
WHAM WEAN WBZ WMFF
(also KGO at 12 mid.)
CBC-Royal Canadian Navy Band:
CBL CBA CBM CBO CFCY
CFNB
CBF-Le Secrets du Dr. Morhanges
CFCF-News; House of Peter
MacGregor
CHNS-Singin' Sam

CHSJ-Sandy's Canadian Half-Hr.
CKAC-Le Temps, C'est de l'Arg-
ent
WABI-America Dances
WBRY-The Jitterettes
WCAX-Salon Music
WHDH-Lou Gordon's Orch.
WKNE-Musical Breivites
WOR-Sports

7:15 EST 8:15 EDT
CN-Dance Orch.: WLNH WFEA
NBC-John W. Vandercok,
news: WEAF WCHS WJAR
WTAG WRDO WLWB WGY
WNAC
NBC-Tracer of Lost Persons, dra-
ma: WJZ WBZ WHAM WEAN
WMFF (also KGO at 12:15
a.m. EST)
CBS-Lanny Ross, trn.: WABC
WEEI WOKO WDRG WDRG
WGAN (also KSL KNX at
11:15 p.m.)
Light Up & Listen Club: CHNS
CFNB
CFCF-Musicale
WAAB-Mickey Alpert's Orch.
WBRY-Dance Fancies
WCOU-Sports
WHDH-Dance Orch.
WOR-Lawyer Q. quiz
WSYB-Catholic Truth Prgram.
WTIC-History in the Headlines

7:30 EST 8:30 EDT
CBC-To be announced; News:
CBO CBM CBA CFNB CBL
CBF CFCY CHSJ
NBC-Tom Powers, WJZ only)
Jimmy Dorsey's Orch.: WJZ
WLWB WRDO
CBS-Second Husband, drama,
with Helen Menken: WABC
WORC WDRG WOKO WEEI
MBS-Confidentially Yours; Ar-
thur Hale, m.c.: WOR
NBC-So You Think You Know
Music: WEAF
NBC-Jane Cozzens, sop.: WNAC
WCHS-Concert Miniatures: WAAB
CBL WCAX WNAC WCOU
News: WKNE WMFF WSYB
WLNH WFEA
Music: WBZ WJAR
CFCF-The Shadow, drama
CHNS-Green Hornet
CKAC-Buddy Clayton's Orch.;
News
WABI-Masterworks of Music
WBRY-Gilbert and Sullivan
WCHS-What's Your Answer
WGAN-Sidewalk Interviews
WGY-Science Forum
WHAM-Information, Please
WGAN-Gulden's Serenaders
WTAG-Pieces of Eight
WTIC-Rhythmic Strigs

7:45 EST 8:45 EDT
MBS-Insider of Sports: WOR
CN-Concert Miniatures: WLNH
NBC-H. V. Kaitenborn, news:
WEAF WTIC WCHS
NBC-Jimmy Dorsey's Orchestra:
WFEA
Sports: WMFF WSYB WCAX
WCOU-Birthday Party
WGAN-Musical Rendezvous
WGAN-Army Recruiting
WKNE-So, American Rhythms
WNAC-Confidentially Yours

8:00 EST 9:00 EDT
CBC-Court of Missing Heds,
drama; News: WABC WOKO
WEEI WDRG WORC (also
KNX at 12:30 a.m.)
NBC-Ben Bernie's Musical
Quiz; Bailey Sisters; Shirley
Ross, vocalist; WJZ WHAM
WEAN WBZ CFCF WMFF
(also KGO at 11:30 p.m. EST)
NBC-Johnny Presents; Chas.
Martin's Stories; Ray Block's
Orch.: WEAF WNAC WCHS
WGY WLWB WTIC WTAG
WJAR (also KOA KFI at
11:30 p.m.)
CBC-John & Judy: CBL CBO
CBA CBM CFNB CHSJ CFCY
CHNS
MBS-Wythe Williams, news:
WOR WLNH WAAB WSYB
WCOU

8:00 EST 9:00 EDT
NBC-Fred Waring in Pleasure
Time: WEAF WTIC WJAR
WCHS WLWB WNAC WTAG
WGY (also KOA KFI at 11
p.m.)
CBS-Amos 'n' Andy, sketch:
WABC WGAN WOKO WEEI
WORC WDRG (also KSL at
11 p.m.)
MBS-Fulton Lewis, Jr., comm.:
WRDO WAAB WLNH WCOU
WSYB WFEA
NBC-Easy Aces, sketch: WJZ
WHAM WEAN WBZ WMFF
(also K

TUESDAY February 11

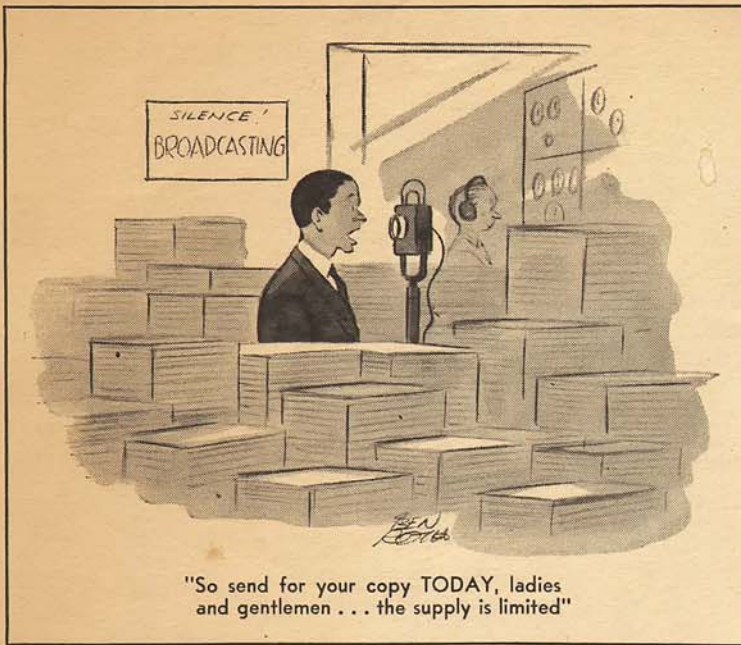

"So send for your copy TODAY, ladies and gentlemen... the supply is limited"

CBF-Masterworks of the Piano-forte... WABI-News of London... WFEA-On the Mall; News...

8:15 EST 9:15 EDT MBS-To be announced: WSYB... WABE-Gypsy Caravan...

8:30 EST 9:30 EDT CBS-First Nighter, drama, starring Lee Tremayne & Barbara Luddy...

NBC-Horace Heidt's Treasure Chest: WEAF WGY WTAG... NBC-Uncle Jim's Question Bee...

8:45 EST 9:45 EDT CBF-We Are Not Alone... CKAC-Les Gais Lurons... WBBY-Marilyn Sault, songs...

CKAC-Amos 'n' Andy... WBBY-Marilyn Sault, songs... WFEA-L'Heure Francaise...

8:45 EST 9:45 EDT CBF-We Are Not Alone... CKAC-Les Gais Lurons... WBBY-Marilyn Sault, songs...

9:00 EST 10:00 EDT NBC-Battle of the Sexes: Frank Crumit & Julia Sanderson... WFEA WTAG WNAC...

CBC-Symphony Orch.: CBF CBA... NBC-Grand Central Station, drama: WJZ WBZ WEAN...

9:15 EST 10:15 EDT WCOU-Dance Time... WOR-Fulton Lewis, Jr., news

9:30 EST 10:30 EDT NBC-News: Inner Sanctum... NBC-Fibber McGee & Molly...

CBS-Professor Quiz, with Bob Trout: WABC WEEI WOKO... MBS-Wordon Gould's Orch.: WOR...

9:45 EST 10:45 EDT CN-M-News: WAAB WCOU... CKAC-Images de Guerre

10:00 EST 11:00 EDT CBS-News: CBL CFNB CBM... CBS-Glenn Miller's Orch.:

Dorothy Claire & Ray Eberle, vocalists: WABC WOKO WEEI... WABI WORC WDRG WKNE...

CN-Hockey, Bruins vs. Detroit: WAAB WRDO WLNH WSYB... NBC-Bob Hope Variety Show: Jerry Colonna, comedian...

10:15 EST 11:15 EDT CBS-Invitation to Learning: Discussion: WABC WABI... NBC-Gordon Jenkins' Orchestra:

11:30 EST 12:30 EDT NBC-Uncle Walter's Dog House: Tom Wallace, m.c.; Virginia Verrill, vocalist...

10:30 EST 11:30 EDT NBC-Uncle Walter's Dog House: Tom Wallace, m.c.; Virginia Verrill, vocalist...

11:30 EST 12:30 EDT NBC-Uncle Walter's Dog House: Tom Wallace, m.c.; Virginia Verrill, vocalist...

11:45 EST 12:45 EDT CBS-News: WABC WOKO WEEI WOKO... WABI WORC WDRG WKNE...

11:45 EST 12:45 EDT CBS-News: WABC WOKO WEEI WOKO... WABI WORC WDRG WKNE...

11:45 EST 12:45 EDT CBS-News: WABC WOKO WEEI WOKO... WABI WORC WDRG WKNE...

11:45 EST 12:45 EDT CBS-News: WABC WOKO WEEI WOKO... WABI WORC WDRG WKNE...

11:45 EST 12:45 EDT CBS-News: WABC WOKO WEEI WOKO... WABI WORC WDRG WKNE...

MBS-Sentimental Concert: WFEA WLNH WRDO WCOU WSYB...

11:00 EST 12:00 EDT NBC-News: Dance Orch.: WJZ... MBS-Radio Newsreel: WAAB...

11:00 EST 12:00 EDT NBC-News: Dance Orch.: WJZ... MBS-Radio Newsreel: WAAB...

11:30 EST 12:30 EDT NBC-News: Dance Orch.: WJZ... MBS-Radio Newsreel: WAAB...

11:30 EST 12:30 EDT NBC-News: Dance Orch.: WJZ... MBS-Radio Newsreel: WAAB...

11:30 EST 12:30 EDT NBC-News: Dance Orch.: WJZ... MBS-Radio Newsreel: WAAB...

11:30 EST 12:30 EDT NBC-News: Dance Orch.: WJZ... MBS-Radio Newsreel: WAAB...

11:30 EST 12:30 EDT NBC-News: Dance Orch.: WJZ... MBS-Radio Newsreel: WAAB...

11:30 EST 12:30 EDT NBC-News: Dance Orch.: WJZ... MBS-Radio Newsreel: WAAB...

11:30 EST 12:30 EDT NBC-News: Dance Orch.: WJZ... MBS-Radio Newsreel: WAAB...

11:30 EST 12:30 EDT NBC-News: Dance Orch.: WJZ... MBS-Radio Newsreel: WAAB...

11:30 EST 12:30 EDT NBC-News: Dance Orch.: WJZ... MBS-Radio Newsreel: WAAB...

11:30 EST 12:30 EDT NBC-News: Dance Orch.: WJZ... MBS-Radio Newsreel: WAAB...

MORNING

Star in program listings indicates news broadcast.

8:00 EST 9:00 EDT NBC-News: WJZ WMFF WBZ WTAG...

8:00 EST 9:00 EDT NBC-News: WJZ WMFF WBZ WTAG... WYD-News: WEAN WNAC...

8:00 EST 9:00 EDT NBC-News: WJZ WMFF WBZ WTAG... WYD-News: WEAN WNAC...

8:00 EST 9:00 EDT NBC-News: WJZ WMFF WBZ WTAG... WYD-News: WEAN WNAC...

8:00 EST 9:00 EDT NBC-News: WJZ WMFF WBZ WTAG... WYD-News: WEAN WNAC...

8:00 EST 9:00 EDT NBC-News: WJZ WMFF WBZ WTAG... WYD-News: WEAN WNAC...

8:00 EST 9:00 EDT NBC-News: WJZ WMFF WBZ WTAG... WYD-News: WEAN WNAC...

8:00 EST 9:00 EDT NBC-News: WJZ WMFF WBZ WTAG... WYD-News: WEAN WNAC...

8:00 EST 9:00 EDT NBC-News: WJZ WMFF WBZ WTAG... WYD-News: WEAN WNAC...

8:00 EST 9:00 EDT NBC-News: WJZ WMFF WBZ WTAG... WYD-News: WEAN WNAC...

8:00 EST 9:00 EDT NBC-News: WJZ WMFF WBZ WTAG... WYD-News: WEAN WNAC...

8:00 EST 9:00 EDT NBC-News: WJZ WMFF WBZ WTAG... WYD-News: WEAN WNAC...

WCSH-Weather; Morning Devotions... WDRG-Shoppers Special... WEEI-Caroline Cabot...

8:30 EST 9:30 EDT NBC-Ray Perkins, pianist: WJZ... CN-Andy Jacobson's Rhythm: WAAB WRDO WCOU WLNH...

8:30 EST 9:30 EDT NBC-Ray Perkins, pianist: WJZ... CN-Andy Jacobson's Rhythm: WAAB WRDO WCOU WLNH...

8:30 EST 9:30 EDT NBC-Ray Perkins, pianist: WJZ... CN-Andy Jacobson's Rhythm: WAAB WRDO WCOU WLNH...

8:30 EST 9:30 EDT NBC-Ray Perkins, pianist: WJZ... CN-Andy Jacobson's Rhythm: WAAB WRDO WCOU WLNH...

WEDNESDAY, February 12, 1941

Points to popular programs, special broadcasts

8:30 EST 9:30 EDT CBS-Adelaide Hawley: WABC... WBY WKNE WABI...

8:30 EST 9:30 EDT CBS-Adelaide Hawley: WABC... WBY WKNE WABI...

8:30 EST 9:30 EDT CBS-Adelaide Hawley: WABC... WBY WKNE WABI...

8:30 EST 9:30 EDT CBS-Adelaide Hawley: WABC... WBY WKNE WABI...

8:30 EST 9:30 EDT CBS-Adelaide Hawley: WABC... WBY WKNE WABI...

9:15 EST 10:15 EDT CBS-Southern Serenade: WABC... WDRG WCAW WOKO WGAN...

9:15 EST 10:15 EDT CBS-Southern Serenade: WABC... WDRG WCAW WOKO WGAN...

9:15 EST 10:15 EDT CBS-Southern Serenade: WABC... WDRG WCAW WOKO WGAN...

9:15 EST 10:15 EDT CBS-Southern Serenade: WABC... WDRG WCAW WOKO WGAN...

9:15 EST 10:15 EDT CBS-Southern Serenade: WABC... WDRG WCAW WOKO WGAN...

9:30 EST 10:30 EDT NBC-Morning Market Basket: WEAF... NBC-Armchair Quartet: CBM...

9:30 EST 10:30 EDT NBC-Morning Market Basket: WEAF... NBC-Armchair Quartet: CBM...

9:30 EST 10:30 EDT NBC-Morning Market Basket: WEAF... NBC-Armchair Quartet: CBM...

9:30 EST 10:30 EDT NBC-Morning Market Basket: WEAF... NBC-Armchair Quartet: CBM...

9:30 EST 10:30 EDT NBC-Morning Market Basket: WEAF... NBC-Armchair Quartet: CBM...

9:30 EST 10:30 EDT NBC-Morning Market Basket: WEAF... NBC-Armchair Quartet: CBM...

9:30 EST 10:30 EDT NBC-Morning Market Basket: WEAF... NBC-Armchair Quartet: CBM...

9:30 EST 10:30 EDT NBC-Morning Market Basket: WEAF... NBC-Armchair Quartet: CBM...

9:30 EST 10:30 EDT NBC-Morning Market Basket: WEAF... NBC-Armchair Quartet: CBM...

9:30 EST 10:30 EDT NBC-Morning Market Basket: WEAF... NBC-Armchair Quartet: CBM...

9:30 EST 10:30 EDT NBC-Morning Market Basket: WEAF... NBC-Armchair Quartet: CBM...

9:30 EST 10:30 EDT NBC-Morning Market Basket: WEAF... NBC-Armchair Quartet: CBM...

9:30 EST 10:30 EDT NBC-Morning Market Basket: WEAF... NBC-Armchair Quartet: CBM...

WACW-Women's Radio Journal... WCOU-The Gas Girl... WDRG-The Mikado...

8:30 EST 9:30 EDT CBS-Ray Perkins, pianist: WJZ... CN-Andy Jacobson's Rhythm: WAAB WRDO WCOU WLNH...

8:30 EST 9:30 EDT CBS-Ray Perkins, pianist: WJZ... CN-Andy Jacobson's Rhythm: WAAB WRDO WCOU WLNH...

8:30 EST 9:30 EDT CBS-Ray Perkins, pianist: WJZ... CN-Andy Jacobson's Rhythm: WAAB WRDO WCOU WLNH...

8:30 EST 9:30 EDT CBS-Ray Perkins, pianist: WJZ... CN-Andy Jacobson's Rhythm: WAAB WRDO WCOU WLNH...

8:30 EST 9:30 EDT CBS-Ray Perkins, pianist: WJZ... CN-Andy Jacobson's Rhythm: WAAB WRDO WCOU WLNH...

8:30 EST 9:30 EDT CBS-Ray Perkins, pianist: WJZ... CN-Andy Jacobson's Rhythm: WAAB WRDO WCOU WLNH...

8:30 EST 9:30 EDT CBS-Ray Perkins, pianist: WJZ... CN-Andy Jacobson's Rhythm: WAAB WRDO WCOU WLNH...

8:30 EST 9:30 EDT CBS-Ray Perkins, pianist: WJZ... CN-Andy Jacobson's Rhythm: WAAB WRDO WCOU WLNH...

8:30 EST 9:30 EDT CBS-Ray Perkins, pianist: WJZ... CN-Andy Jacobson's Rhythm: WAAB WRDO WCOU WLNH...

8:30 EST 9:30 EDT CBS-Ray Perkins, pianist: WJZ... CN-Andy Jacobson's Rhythm: WAAB WRDO WCOU WLNH...

8:30 EST 9:30 EDT CBS-Ray Perkins, pianist: WJZ... CN-Andy Jacobson's Rhythm: WAAB WRDO WCOU WLNH...

8:30 EST 9:30 EDT CBS-Ray Perkins, pianist: WJZ... CN-Andy Jacobson's Rhythm: WAAB WRDO WCOU WLNH...

WEDNESDAY

February 12

10:15 EST NBC-Vic & Sade, sketch: WJZ WBZ WHAM CBL

11:15 EDT CBS-Myrt and Marge, sketch: WABC WEEL WDRB WBRV WORC WGAN WOKO

NBC-Hank Lawsen's Knights of the Road: WFAE WTAG WTIC WNAC WCHS WJAR WFEA
MBS-Melody Strings: WAAB WSYB WCOU WLNH CBA CBO CBM

CBF-Symphonic Music
CFCE-Linda Dale, sketch
CFCY-Lost Empire
CKAC-Hits & Encores
WABI-Morning Mail
WCAX-Organ Recital
*WGY-News
WHEB-Gordon College Convocation
WKNE-Guess the Tune
WBZ-Topics for the Ladies
WMFF-Ma Perkins, sketch

10:30 EST 11:30 EDT
MBS-Keep Fit to Music: WAAB WCOU WLNH WRDQ WSYB WEAN WFEA

NBC-Ellen Randolph, sketch: WFAE WCHS WTIC WTAG WJAR WNAC WGY

CBS-Stepmother, sketch: WABC WDRB WEEL WOKO

CBC-The Man I Married: CBA CBO CHSJ CBL CFCH CHNS CFNB CBM
NBC-The Story of Mary Marlin, sketch: WJZ WHAM WBZ
CFCE-For Ladies Only
CKAC-Pour Vous Mesdames
WABI-Music Room
WBRV-Tropical Moods
WCAX-Let's Dance
WGAN-Piano Impressions
WHDH-Fishermen's Broadcast
WKNE-Organ Rhapsodies
*WMFF-News; To the Women
WORC-Timely Tunes
WQDM-Sweet & Swing

10:45 EST 11:45 EDT
CBS-Women of Courage: WABC WDRB WBRV WOKO

NBC-The Guiding Light, sketch: WFAE WGY WNAC WTAG WCHS WTIC WJAR

MBS-John Metcalf's Choir Loft: WCOU WLNH WRDQ WLBZ WEAN WFEA

NBC-Pepper Young's Family, sketch: WJZ WHAM

CBC-Right to Happiness: CBO CBN CBM

CBC-Organ Melodies: CBA CBL Monica Mogan
*CFCE-Musicale; News
CFCY-Maritime Farm & Home
CFNB-Soldiers' Parade
CHNS-Noontime Melodies
CHSJ-Serenade to You
CKAC-Waltzes

WAAB-Twenty-five Years Ago
WABI-Harold Dorr, pianist
WBF-Frank & Julia at Home
WEEI-Food Fair
WGAN-Musical Newsy
WKNE-Homespun Harmonies; Prgm. Highlights

*WORC-News; Morning Melodies
WSYB-Devotional Period

11:00 EST 12:00 EDT
CBS-Rhythm Roundup: WABC WDRB WEEL WOKO WLBZ WDRB WKNE

NBC-The Man I Married, sketch: WFAE WTAG WJAR WNAC WGY WTIC WCHS

NBC-Linda Dale, sketch: WJZ WMFF WRDQ WLBZ

*CBC-BBC News: CBO CBL CFNB CBM
CBC-Farm Broadcast: CBA

*MBS-E. S. Bercovici, news: WLNH WSYB

*News: WCAX WOR WAAB CHSJ

CBF-Jennette Doree, sketch
CFCE-Melody Time
CFCY-Band Parade
CFNB-Noontime Roundup
CKAC-Sunshine Hour
WBRV-Musical Revue
WBZ-Home Forum
WCOU-Ray Little's Gang
WFAN-Everyday Adventures
WFEA-Fed. of Women's Clubs
WGAN-Musical Special
WHAM-Headlines in Health
WHDH-Evelyn Howe
WHEB-Tropical Moods
*WQDM-London News

11:15 EST 12:15 EDT
NBC-Against the Storm, sketch: WFAE WTAG WNAC WJAR WTIC WGY WCHS CBM

CN-Singing Strings: WLNH WAAB WCOU WSYB

NBC-Clark Dennis, tr.: WJZ WMFF WLBZ WRDQ CBO CBL
CBS-Martha Webster, sketch: WABC WEEL WORC WDRB WOKO
*CBF-News
CFCE-Novelly Orch.
CFCY-Dance Parade
CFNB-Circle Bell Ranch
CHS-Variety Prgm.
CKAC-Music Box
WABI-Doc Sellers True Stories
WBZ-Voice of a City
WCAX-Concert Genes
WEAN-Sidewalk Backtalk
WHDH-The Wanderer
WHEB-Covered Wagon Gang
WKNE-Great Composers
WOR-Martha Deane
WQDM-The Dairymaid

11:30 EST 12:30 EDT
NBC-The Wife Saver: WJZ CBL WMFF WRDQ WFEA WEAN
CN-Green Lights to Health: WSYB WAAB WLNH WCOU
NBC-The Road of Life, sketch: WFAE WJAR WTAG WCHS WTIC WGY WNAC
Picture of cast may be found on page 32.

CBS-Big Sister, sketch: WABC WEEL WOKO WORC WDRB CKAC CFCH CFNB CHNS
CBO CHSJ CBA
CBF-Just Music
CBM-Musical Prgm.
CFCE-Singin' Sam
*WABI-Off the Record
WBRV-Italian Melodies
WBZ-Harvey & Dell; Hum & Strum
WCAX-Sunbeam Hour
WGAN-Meditations in Melody
WHAM-Little Show
WHDH-Air Express
WHEB-Rochester Hostess
WKNE-You-Mid-Day Pick-Up
WLBZ-National Defense Talk
*WQDM-News

11:45 EST 12:45 EDT
CBS-Aunt Jenny's Stories: WABC WEEL WORC WDRB
NBC-Thunder Over Paradise, sketch: WJZ WMFF WRDQ WLBZ WFEA
CN-Highlights & Halftones: WAAB WSYB WLNH

NBC-David Harum, sketch: WFAE WCHS WNAC WJAR WTIC WGY WTAG

CBC-Life & Love of Dr. Susan: CFNB CHSJ CBO CBA CHNS CKAC CBL CFCH

CFCE-Luncheon Highlights
WBZ-Weather; Musicale
*WCOU-Monitor News
WEAN-Musical Roundup
WHAM-Rochester Town Crier
WHDH-To be announced
WOKO-This Changing World
WQDM-WPA Concert

AFTERNOON

12:00 EST 1:00 EDT
NBC-Gwen Williams, songs: WJZ WRDQ WLBZ

*CBS-Kate Smith Speaks; News: WABC WEEL WDRB WORC

YN-Noontime Musicale: WCOU WSYB WLNH

NBC-Wheatena Playhouse: WFAE WNAC WTAG WCHS

*CBC-News: CBO CBL CHSJ CBN CBA CFNB CBF

*News: WAAB WABI WORC WMFF CFCH WHEB

*CFCE-News; Favorite Songs
CHNS-Musical Matinee
*CKAC-News; Berry Bee Hive; Musical Moment

*WBZ-News; Mildred W. Carlson; Cowgirl Songstress; Stocks; Musicale
WCAX-Varieties
*WEAN-News; Shopping News
WFEA-Extension Service
WGAN-Luncheon Club

*WGY-News; Markets; Dick Liebert; organist
*WHAM-Hit of the Day; News
*WHDH-Weather; News
*WHEB-News; Noontime Revue
WJAR-Treat Time
WKNE-Cowboy Caravan
*WOKO-News; Quiz
WOR-Victor H. Lindlahr; Headlines in Health
WQDM-Make-Believe Ballroom
WTIC-Your Treat

12:15 EST 1:15 EDT
NBC-The O'Neills: WFAE WGY
*NBC-Southernaires (News, WJZ only): WJZ WRDQ WFEA
WHAM WMFF WLBZ WCFE

CBS-When a Girl Marries, sketch: WABC WEEL WOKO WGAN WDRB WORC WBRV

CBC-Recital Series: CBO CBL CBF CBA CBM

CN-Agricultural Talk: WAAB WCOU WLNH WEAN

CFCY-Dance Novelties
CFNB-A Man & His Band
CHSJ-While You Dine
WABI-Air Parade; Prgm. Summary
*WCSH-News; Agriculture News
WHDH-Swingphonic Strings
WHEB-Noontime Review
WJAR-Weather; Dance Music
WYAC-Musical Roundup
WLNH-Hit Revue
*WSYB-News
WTAG-Noontime Revue
WTIC-Gene & Glenn

12:30 EST 1:30 EDT
CBS-Romance of Helen Trent, sketch: WABC WORC WDRB WEEI WOKO

NBC-Nellie Revell Presents: WFAE

NBC-Nat'l Farm & Home Hour: WJZ WHAM WLBZ WMFF
Guest speaker: Paul V. McNitt.

CN-Italian Melodies: WAAB
WEA-Lobby Interviews
WHDH-Weather; News
WHEB-Campus News
*WKNE-News
WLNH-Master Singers
WLANC-Leaders in Dance Time
WSYB-Noontime Musicale
WTAG-For Men Only
WTIC-Weather; Day Dreams

*WCAX-News; Varieties
WCOU-Sagebrush Jim
WCHS-It's Melody Time
*WGAN-Monitor News
WGY-Farm Paper
WHDH-Lobby Interviews
WHEB-Campus News
*WKNE-News
WLNH-Master Singers
WLANC-Leaders in Dance Time
WSYB-Noontime Musicale
WTAG-For Men Only
WTIC-Weather; Day Dreams

12:45 EST 1:45 EDT
CBS-Our Gal Sunday, sketch: WABC WDRB WEEL WOKO

*NBC-News; Markets & Weather Report: WFAE

CFNB-Novelly Swing Time
CHNS-Studio Prgm.
CBC-Feminine World
WABI-Concert Aids
WBRV-Wax-Wise
WFEA-Noontime Shopper
WGAN-Ken MacKenzie
WHDH-Parade of Bands
WHEB-News

WJAR-Dance Music
WKNE-Musical Motorcade
WLNH-Midday Melodies
WOR-Consumers' Quiz Club
WQDM-Carolina Mountain Boy
WLBZ-Dance Hits
WTAG-Wilson Ames, organist
WTIC-Rhythms of the Day

1:00 EST 2:00 EDT
NBC-Piano Recital: WFAE CBF WJAR

Guest artist: Jacques Abramson. All children programs: Nooturne in E Flat, and Solorzo in E.

MBS-Is Anybody Home?: WAAB
*YN-News: WEAN WCOU
WCHS WLBZ WSYB WNAC
WFEA WRDQ WLNH

CBS-Life Can Be Beautiful, sketch: WABC WEEL WORC WOKO

CBC-Happy Gang: CHNS CHSJ CBA CBO CBN CBL CFCH CFNB

*News: WTAG WKNE WGAN WQDM

CFCE-Stories of Life
CKAC-Histories d'Amour
WABI-Concert Aids
*WCAX-News; Markets
*WDRB-News; Main Street
WGY-Aunt Jenny's Stories
WHEB-On the Mall; Town Crier
WKNE-Twin States on Parade
WOR-Johnson Family
*WTIC-News: Weather

1:15 EST 2:15 EDT
CBS-Woman in White, sketch: WABC WEEL WDRB

*NBC-Between the Bookends; Ted Malone: WJZ WMFF WHAM WFEA CFCE WLBZ

*MBS-Andrini Trio: WFAE
*MBS-News: WAAB
YN-Carnival: WLNH WCOU
WEAN WSYB WNAC

Dance Music: WORC WQDM
CBF-La Rue Principale, sketch
CKAC-Rhapsodie Recital
*WABI-Monitor Views the News
WBRV-Cheerful Chatter
WBZ-Irene Hanify, organist
WCAX-Calling All Women
WCHS-Songs You Like
WGAN-South American Day
WGY-Household Chats

WHAM-Between the Bookends
WHEB-Current Affairs
WJAR-Till We Meet Again
WOKO-Kate Smith Speaks
WOR-Ed Fitzgerald, talk
WRDQ-Roger Austin Nye, tr.
WTAG-Man in the Market
WTIC-Little Show

1:30 EST 2:30 EDT
NBC-Homespun: WJZ CFCE
WFEA WMFF WHAM WRDQ
NBC-Sophisticated Ladies: WFAE

CBS-The Right to Happiness: WABC WEEL WDRB WORC WOKO

MBS-Columbia Univ. Alumni Luncheon: WOR WAAB CBL CBF CBO CFCH

YN-Marjorie Mills: WTIC WCHS WEAN WNAC WLBZ WTAG

CBC-School Broadcast: CBA
CHNS-Birthday Prgm.
CHSJ-Echoes of the Screen
CKAC-Stock Quotations
WABI-Along the Way
WBRV-Sikorski Polish Orch.
WCOU-Advent Christian
WGY-Laud Trio
WBRV-Matter on Platters
WBZ-Agriculture News
WGAN-Farm & Home News
WGY-On the Mall
WHAM-School of the Air
WHEB-Portsmouth Hostess
WJAR-Dance Music
WKNE-Carnival
WLNH-Army Band
WQDM-Kentucky Ramblers
WSYB-Dance Hits

1:45 EST 2:45 EDT
*NBC-News; Harvey Harding, bar.: WJZ WFEA CFCE WRDQ

CBS-Road of Life, sketch: WABC WOKO WEEL

NBC-Betty & Bob, sketch: WFAE

MBS-The Cheer Up Gang: WOR WAAB

*NBC-News; Rhythm Eight: WJAR

CBC-Pops Concert: CBL CBO CBA CHNS CFNB CFCH CBN

CBF-Fifteen Minutes with — CKAC-Au Music-Hall
WABI-On the Sentimental Side
WABC-News; Weather
WCAX-Vocal Varieties
WDRB-Life Can Be Beautiful, sketch
WGY-Songs of a Dreamer
WLNH-Extension Service
WOR-Melody Time

2:00 EST 3:00 EDT
CBC-Against the Storm: CHSJ CBA CHNS CBO CFNB CFCH

NBC-Raising a President: WJZ WFEA WLBZ WMFF CFCE WRDQ

Topic: "Family on Wheels."
NBC-Betty Crocker: WFAE WGY WHAM WJAR WCHS WNAC

CBS-Young Dr. Malone, sketch: WABC WEEL WOKO WDRB WGAN

MBS-Amer. Civil Liberties Union Luncheon: WOR WLNH WSYB

Speaker: James P.L. chairman of the Federal Communications Commission.

*WJZ-News from the Music Library; News
CBL-Musicale
CBM-Interlude
CKAC-Opera Time
WABI-To be announced
WBRV-Dancing Discs
WBZ-Hum & Strum; Musicale
*WCAX-Monitor News
WEAN-Musical Roundup
WHDH-Roy Nelson; Pianist
*WHEB-War Commentary; Concert Hour
*WKNE-News
*WQDM-News
WTAG-Radio Theater Matinee
WTIC-How to Enter a Contest & Win

2:15 EST 3:15 EDT
NBC-Echoes of History, drama: WJZ WFEA CFCE WRDQ
WHAM WMFF WRDQ

CBC-Road of Life, sketch: CBO CHNS CHSJ CFNB CFCH CBA CBN CBL

NBC-Arnold Grimm's Daughter, sketch: WFAE WHAM WJAR WNAC WGY WCHS

CBS-Joyce Jordan, Girl Interne: WABC WEEL WDRB WORC WGAN

CN-Military Talk: WCOU WLNH WSYB WAAB
WBZ-Music You Want
WCAX-Billy Rose
WCOU-Your New Army Home
WHDH-Joe Abramson's Strings
WKNE-Song Shoppers
WOR-Health Talk; Prgm. Preview; Howard Barnes Reviews
WQDM-Dance Music
WTIC-Health Talk; Medley Time

2:30 EST 3:30 EDT
MBS-Radio Garden Club: WOR WLNH WSYB WAAB WCOU

Topic: "America Must Grow Herbs."

NBC-Valiant Lady, sketch: WFAE WNAC WJAR WCHS WHAM WGY

NBC-Navy Band: WJZ WFEA WLBZ WRDQ WMFF WEAN CFNB CBO CBL CBA CBF CHNS CFCH

CBS-Fletcher Wiley: WABC WEEL WDRB WOKO WORC
CBM-Backstage Wife, sketch
CFCE-Wishart Campbell, songs
*CHSJ-News; Community Doings
CKAC-La Femme et L'Actualite; Ralph Martin's Orch.
WABI-Rhythm in Rhyme Time
WCAX-Take It Easy Time
WGAN-Concert Master
WHDH-Hydrographic Report; Gloria Carroll, songs
WKNE-Bookman
WQDM-Concert Hour

*WTAG-Afternoon Journal; News
WTIC-Gilbert & Sullivan Prgm.

2:45 EST 3:45 EDT
MBS-School of the Air: WLNH WCOU WAAB WSYB

CBS-Home of the Brave, sketch: WABC WEEL WDRB WORC WOKO

NBC-Light of the World: WFAE WJAR WCHS WNAC WHAM CFCE WGY

NBC-Navy Band: WBZ CFCE-Musicale
CKAC-Pierre et Pierrette
WHDH-Vincent Polo's Music
WKNE-Concert Genes in Miniature
*WOR-News

3:00 EST 4:00 EDT
CBS-Mary Margaret McBride: WABC WEEL WDRB WOKO WORC WBRV

NBC-Orphans of Divorce, sketch: WJZ WBZ WHAM WEAN

NBC-Story of Mary Marlin, sketch: WFAE WTIC WJAR WCHS WNAC WTAG CFCH WGY WLBZ CBO CFNB CBM CBL CHNS CBA CHSJ WFEA

MBS-Edna O'Dell, songs: WLNH WSYB WAAB WRDQ WCOU

CBF-Musical Masterpieces
CFCE-Stars of the Week; Voice of Memory
CKAC-To be announced
WABI-String Serenade
WCAX-Amer. Family Robinson
WGAN-Story Tell Lady
*WHDH-News
*WHEB-News; Organ Reveries
WKNE-Castles in the Air
*WMFF-Monitor News
WOR-Mystery Hall
WQDM-Name Yours

3:15 EST 4:15 EDT
CBS-Golden Treasury of Song; Jan Pearce, tr.; David Ross, announcer; Victor Bay, cond.: WABC WDRB WOKO WEEI

The selections offered today are Sweet Genevieve (Tucker), Tell Her I Love Her So (De-fay) and Bedouin Love Song (Plasnik).

NBC-Ma Perkins, sketch: WFAE WJAR WTAG WCHS WTIC WGY WNAC WLBZ CBO CBM CBL CHSJ CBA CHNS WFEA CFNB CFCH

MBS-Bob Nichols' Hawaiians: WLNH WSYB WAAB WCOU WRDQ

NBC-Amanda of Honeymoon Hill, sketch: WJZ WHAM WEAN WBZ

CFCE-Smilin' Jack & Todd Russell
CKAC-Social Announcements
WBRV-Home Folks Frolic
WCAX-Waltz Prgm.
WGAN-Just Relax
WHDH-Chick Harris
WHEB-Rev. I. Sellevaag
WMFF-Music That Satisfies
WORC-Organ Reveries

3:30 EST 4:30 EDT
NBC-Pepper Young's Family, sketch: WFAE WTIC WTAG WCHS WNAC WJAR CFCH WGY WLBZ CBO CBA CHNS CBL CHSJ CFNB

CBS-The New England Home: WEEL WDRB WBRV WORC

NBC-John's Other Wife, sketch: WJZ WHAM WBZ WEAN

CBS-A Friend in Deed: WABC WGAN WKNE WOKO WABI WCAW

MBS-El Paseo Troubadors: WFEA WAAB WLNH WSYB WCOU WRDQ

*CBM-News: Just Music
CFCE-Iceberg Wicker
*CKAC-News; Farmers' Bulletin
WHDH-Air Express
WOR-Dance Orch.

3:45 EST 4:45 EDT
*CBS-Children Also Are People; News: WABC WKNE WBRV WABI WORC WGAN WCAW

Lois Murphy of the Child Study Department of Sarah Lawrence College will talk on "Through the Eyes of Four-Year-Olds."

NBC-Just Plain Bill, sketch: WJZ WHAM WBZ WEAN

NBC-Vic & Sade, sketch: WFAE WNAC WCHS WTIC WJAR WTAG WGY WLBZ

CBC-The Guiding Light, sketch: CBL CBL CHNS CHSJ CBA CFCH CFNB CBM

CKAC-Stuart Warner & Orch.
*WDRB-Studio Matinee; News
WEEL-Around the Hub
WHEB-World Observer
*WMFF-News; Nat'l Defense Prgm.; Music
WOKO-Edmund Cowie Prgm.
WOR-Hello, the Orgets

4:00 EST 5:00 EDT
NBC-Mother o' Mine, sketch: WJZ WHAM WBZ WEAN

CBS-Portia Faces Life: WABC WDRB WOKO WEEL WGAN

NBC-Backstage Wife, sketch: WABC WTIC WTAG WCHS WJAR WNAC WGY

CBC-Presenting: CBA CBL CBO CFNB CBM CBF

CN-It's Dance Time: WAAB WCOU WSYB WLNH WRDQ WFEA

Tea Time: CFCE CKAC
CFCY-Outports
CHNS-Make Believe Ballroom
*CHSJ-News; Prgm. Bulletin; Musical Prgm.

WABI-Drama of Food
WBRV-Master Singers
WCAX-Carnival
WHDH-This Is Our New England
WHEB-Half & Half
WKNE-Bob Hamilton Trio
WLBZ-Life Can Be Beautiful
WMFF-D'Artega's Orch.
*WOR-News; Prof. Snizz & Co.
WORC-Tea Time Tunes
*WQDM-News

4:15 EST 5:15 EDT
NBC-Club Matinee; Variety Prgm.; Orch. & Vocalists: Garry Moore, m.c.: WJZ CBL WEAN WMFF CFCE WFEA WDRB WLBZ

MBS-Henry Ciccone's Orchestra: WAAB WSYB WLNH WCOU

CBS-We, the Abbotts, sketch: WABC WEEL WOKO WDRB

WABI-WGAN WKNE WFAE
NBC-Stella Dallas, drama: WFAE WTIC WNAC WTAG WCHS WJAR WGY

CBF-Femina
CHSJ-Young Folks Matinee
CKAC-To be announced
WBZ-Susan, Be Smooth
WHAM-Women Only
WHDH-Fishermen's Broadcast
WOR-Peegen Fitzgerald, talk

4:30 EST 5:30 EDT
CBS-Hilltop House, sketch: WABC WEEL WBRV WDRB WORC WGAN WOKO

NBC-Lorenzo Jones, sketch: WFAE WGY WNAC WTAG WJAR WCHS WTIC

MBS-Radio Gossip Club: WAAB WLNH WSYB WCOU

CBC-Tea Time Tunes: CBA CBF
Superman, sketch: CHNS CFNB CBM

CBF-Broadcast Resume; Inter-lude
CBL Bulletin; Wayne King's Or-chestra
CBO-Miss Trent's Children
CFCY-Say It With Music
CHSJ-Old Time Frolic
CKAC-La Rue Principale
WABI-Music You Remember
WCAX-Birthday Party
WHAM-Dance Melodies
*WHDH-News
WHEB-Lest We Forget
WKNE-Tea Time Melodies
WOR-Danceland

4:45 EST 5:45 EDT
CBS-Kate Hopkins, Angel of Mercy, sketch: WABC WEEL WDRB WBRV WGAN WORC

NBC-Silvercup Regue: WJZ

*NBC-To be announced; News: WFEA

MBS-Johnson Family: WCOU WAAB WSYB WLNH

NBC-Young Widdler Brown, sketch: WFAE WJAR WCHS WNAC WTAG WTIC WGY

CBC-How to Buy Rugs: CBA CBL CBM CBO

FREQUENCIES

CBA-1050	WERI-500
CBE-910	WFEA-1340
CBL-840	WEAN-550
CBM-300	WGY-790
CBS-800	WHAM-1150
CFCE-600	WHAZ-1300
CFCH-630	WHDH-830
CFNB-550	WHEB-740
CHNS-950	WJAR-800
CHSJ-1120	WJZ-760
CKAC-750	WKNE-1260
WAAB-1410	WLBZ-620
WBZ-800	WLNH-1310
WABI-1200	WMFF-1310
WBRV-1530	WNAC-1230
WQDM-1430	WOR-710
WCAX-900	WORC-1280
WCOU-1200	WQDM-1390
WCHS-940	WRDQ-1370
WLBZ-1300	WSYB-1300
WFAE-660	WTAG-580
WEAN-780	WTIC-1040

Next Week's Cover

A picture of Bob Hope, star of NBC's Tuesday night "Pepsodent Show" and soon to be seen in the Paramount motion picture "Road to Zanzibar," will be carried on the front cover of next week's MOVIE-RADIO GUIDE. On sale at all newsstands today.

WEDNESDAY

February 12

★NBC-Edgar Guest & Eddy Howard; News: WBZ WEAN WMFF
CBF-Markets
CFB-Musical; Lest We Forget
CFNB-Prgm. Bulletin
CHNS-Uncle Mel
CHSJ-Rhythm & Romance
CKAC-Madeleine et Pierre
WHAM-Anchors Aweigh
WHDH-Dance Orch.
WHBE-Jackie Woods
★WLBZ-Foods & Fashions; News
WOKO-Forrest Willis
★WRDO-Three-quarter Time; News

NBC-Life Can Be Beautiful, sketch: WEAF WNAC WTIC WJAR WTAG WCHS WLBZ WGY
CBS-Scattergood Baines, sketch: WABC WDRG WOKO WORC WABI WKNE WGAN WEEI
MBS-Captain Midnight, sketch: WOR WLNH WCOU WSYB
★CBC-BBC News: CBO CBL CBA CBM CFNB CHSJ CBF-Musical Interlude; Intermezzo
CFCE-Easy Aces
CFCY-Light Up & Listen
★CKAC-Les Nouvelles de Chez-Nous
WAAB-Sports
WCAX-Children's Jumbo Party
WFEA-Dance Hour
WHDH-Depot Dialogues
WHBE-U. S. Army Prgm.
WRDO-Homes on the Land

5:00 EST 6:00 EDT
★MBS-John B. Hughes, news: WEAN WCOU
CBS-The Goldbergs, sketch: WABC WEEI
NBC-Irene Wicker: WJZ WFEA WMFF WLBZ WHAM
Irene Wicker will tell the childhood story of Abraham Lincoln.
CBC-Closing Stocks: CBA CBL CBO CBM
NBC-Girl Alone, sketch: WEAF WTIC WNAC WJAR WCHS WTAG WGY
★News: WABI WHBE
CBF-La Marmaille, sketch
CFB-Musical; Prgm. Resume; Town Crier
CFCY-Dance Parade
CFNB-Moods in Melody
CHSJ-Gems of Melody
CKAC-Chansonnettes
WAAB-Sports
WBYE-Tea Time Tunes
WBZ-Jack Dalton; Harmonica Prgm.
WCAX-Matinee Musicale
WDRG-Ad Liner
★WGAN-Musical Special; News
WHDH-Ted & Jack's Song Shop
WKNE-Cowboy Caravan; Theater & Amusement Billboard
★WLNH-News; On With the Dance
WOKO-Musical Menu
WOR-Musical Revue; Three Suns
WRDO-Five o'Clock Varieties
WRDO-Shoppers Variety Revue
WSYB-Markets; Daily Reminder

NIGHT

Where there is no listing for a station its preceding program is on the air.

5:15 EST 6:15 EDT
NBC-Bud Barton, sketch: WJZ WMFF WLBZ WFEA
NBC-Lone Journey, sketch: WEAF WJAR WCHS WNAC WTIC WGY WTAG
CBS-A Boy, a Girl & a Band: WBYE
CBS-The O'Neills, sketch: WABC WEEI WDRG
MBS-Woody Wilson's Orchestra: WSYB WLNH WEAN WCOU
★CBC-News: CBA CBO CHSJ
★News: CFCE CFNB
CBF-French Songs; Sports
★CBL-Relax & Enjoy; News
CBM-B'dcast Resume; Interlude
CFCY-Musical Memories
CHNS-To be announced
CKAC-Musique et Penombre
WABI-Rhapsody in Brass
WLBZ-Superman, sketch
WCAX-Lefty Girard's Riders
★WEAN-News; Musical Roundup
WHAM-To be announced
WHDH-Terry O'Toole; Melodies of Home
WHBE-Barrel of Dough; Sports
WOR-Little Orphan Annie
WORL-Music of Today

6:00 EST 7:00 EDT
★NBC-Charlie Spivak's Orch.: News: WEAF
★NBC-News, WJZ only) Three Romances: WJZ
★CBS-News; Edwin C. Hill, commentator: WABC WORC WGAN WKNE WABI WBYE WEEI WJZ WHAM WEAN WTIC WBYE WGY
NBC-Fort Pearson's Sports: WEAF WFEA
CBC-Don't Laugh at a Child, talk: CBA CBM CBL CBO
★News: WLBZ WRDO WCHS CBF
Light Up & Listen Club: CFNB CHSJ
Sports: CFCE WJAR
CFCY-The Singing Islander
CHNS-Harmonica Band
CKAC-Don Juan of Song
WAAB-Memory Lane
WCOU-Reggie Rides Again
★WGAN-Frazier Hunt, comm.
WHDH-Dance Orch.
WLNH-Music Salon
WMFF-Harry Horlick's Orch.
WNAC-R.F.D. Melodies
★WOKO-Edwin C. Hill, comm.
WOR-Here's Morgan
WSYB-Dance Time

WJAR-Brevity Review
WKNE-Designed for Dancing; Sports
★WLNH-News; Evening Varieties
WNAC-Musical Rendezvous
WORC-Modern Melodies; Weather
WTAG-Evening Revue
WTIC-Serenaders

6:45 EST 7:45 EDT
★CBS-The World Today: WABC WEEI WDRG WKNE WABI WJZ WCHS WYBY
★NBC-Lowell Thomas, comm.: WJZ WHAM WEAN WTIC WBYE WGY
NBC-Fort Pearson's Sports: WEAF WFEA
CBC-Don't Laugh at a Child, talk: CBA CBM CBL CBO
★News: WLBZ WRDO WCHS CBF
Light Up & Listen Club: CFNB CHSJ
Sports: CFCE WJAR
CFCY-The Singing Islander
CHNS-Harmonica Band
CKAC-Don Juan of Song
WAAB-Memory Lane
WCOU-Reggie Rides Again
★WGAN-Frazier Hunt, comm.
WHDH-Dance Orch.
WLNH-Music Salon
WMFF-Harry Horlick's Orch.
WNAC-R.F.D. Melodies
★WOKO-Edwin C. Hill, comm.
WOR-Here's Morgan
WSYB-Dance Time

7:00 EST 8:00 EDT
CBC-The Little Revue: CBL CBA CBM CFNB CBO
NBC-Easy Aces, sketch: WJZ WHAM WLBZ WEAN WMFF (also KGO at 12 mid.)
★MBS-Fulton Lewis, Jr., news: WAAB WRDO WCOU WLNH WFEA WSYB
CBS-Amos 'n' Andy, sketch: WABC WGAN WOKO WEEI CHNS WORC WDRG (also KNX KSL at 11 p.m.)
NBC-Fred Waring in Pleasure Time: WEAF WTIC WCHS WJAR WGY WLBZ WTAG WFNAC
CBF-Femina Recoit
★CFCE-News; House of Peter MacGregor
CFY-The Islanders
CHSJ-Sports
CKAC-Ceux Qu'on Aime
WABI-20th Century Serenade
WBYE-Rhythm Revue
WCAX-The Crimson Trail
WHDH-Lou Gordon's Orch.
WKNE-Musical Brevities
WOR-Sports

7:15 EST 8:15 EDT
★NBC-Santa Anita Derby: WEAF WLBZ WRDO WGY WCHS WJAR WTAG WNAC WTIC
A description of the running of this race by Oscar Otis, West Coast turf expert.
CN-Twentieth Century Serenade: WFEA WLNH WSYB
★CBS-Lanny Ross, tr.: WAAB WEEI WOKO WDRG WORC WGAN (also KNX KSL at 11:15 p.m.)
NBC-Mr. Keen, Tracer of Lost Persons: WJZ WHAM WBYE WMFF WEAN (also KGO at 12:15 a.m.)
CBC-Little Revue: CHSJ CFCE-Musical
CHNS-Light Up & Listen Club
WAAB-Fu Manchu
WABI-Angles on Sports
WBYE-Young America Thinks
WCOU-Sports
WHDH-Dance Orch.
WOR-Confidentially Yours

7:30 EST 8:30 EDT
NBC-Easy Does It: WRDO
★NBC-Cavalcade of America, historical drama; Don Voorhees' Orch.: WEAF WBYE WGY WJAR (also KOA KFI at 9:30 p.m.)
Robert Sherwood's "Abraham Lincoln," adapted from Carl Sandburg's "The War Years," will be presented. Raymond Massey, the Cavalcade Players and eight members of the Little Theatre Group of Wilmington, Delaware, will participate in this drama.
More detail on page 15.
MBS-The Lone Ranger: WOR WAAB
★CBC-Serenade for Strings; News: CBA CBF CBO CBL CBM CFNB

8:00 EST 9:00 EDT
★CBS-Big Town; Drama, starring Edw. G. Robinson & Ona Munson: WABC WOKO WDRG WEEI WKAC CBA CBO CFNB CFCE CHNS WORC CHSJ WGAN (also KNX KSL at 9:30 p.m.)
Tonight's drama: "Penny Arcade."
★NBC-Tony Martin, tr.; David Rose's Orch.: WEAF WTIC WCHS WTAG WNAC WJAR WGY (also KOA KFI at 11:00 p.m.)
★NBC-Quiz Kids; Joe Kelly, m.c.: WJZ WHAM WEAN WBYE (also KGO at 11 p.m.)
See program's announcement on this page.
CN-Town Meeting: WRDO WAAB WLNH WSYB WCOU
CBC-Leon Zuckert's Orch.: CBL CBM
CBF-Grads
WLBZ-Hits & Encores
★WABI-News of London
WBYE-Masters' College Prgm.
WCAX-Teacherworks of Music
WFEA-Symphony of Melody
WKNE-Jungle Jim, sketch
WLBZ-Songs of Your Heart
WMFF-Musical Bee
WOR-Where Are You From?

8:15 EST 9:15 EDT
★NBC-How Did You Meet?, drama: WEAF WTIC WCHS WTAG WNAC WJAR WGY (also KOA KFI at 11:15 p.m.)
WABI-Dance Parade
WBYE-Betty Dupre, songs
WHDH-Song Shoppers
WKNE-To be announced
WMFF-Hit Parade

8:30 EST 9:30 EDT
★NBC-Plantation Party; Louise Massey & the Westerners; Tom, Dick & Harry; Doring Sisters; Whitey Ford, m.c.: WEAF WGY WCHS WJAR WTAG WNAC WTIC WLBZ WFEA (also KOA KFI at 11:30 p.m.)
★NBC-Manhattan at Midnight, sketch: WJZ WBYE WEAN WHAM
★MBS-Boake Carter, news: WOR
NBC-Family Man: CHNS CBM CBO CBA CFCE CHSJ CFNB
★CBS-Dr. Christian, drama, starring Jean Hersholt & Rosemary DeCamp; News: WABC WORC WOKO WDRG WEEI (also KNX at 11:30 p.m.)
Tonight's drama: "First the Vision."
Memoires in Music: CBF CBL CKAC-Amos 'n' Andy
WABY-To be announced
★WBYE-Dance & Fancies; News
★WCAX-Dance Orch.; News
WCOU-What's the Answer
★WGAN-Petite Musicale; News
★WKNE-Bert Hirsch Presents; News

8:45 EST 9:45 EDT
MBS-Ed Mayehoff & Orch.: WOR
CKAC-Les Gais Lurons

★CBS-Meet Mr. Meek, comedy-drama, with Frank Readick, Doris Dudley, Adelaide Klein & Jack Smart: WABC WEEI WOKO WDRG WORC (also KSL KNX at 10:30 p.m.)
NBC-Echoes of New York: WJZ YN-Inside of Sports: WEAN WLBZ WTIC WNAC WTAG
★News: WFEA WKNE WLNH WSYB WMFF
CFCE-Hockey Game
CHNS-Memoirs
CHSJ-The Green Hornet
CKAC-La Course au Tresor
WABI-Masterworks of Music
WBYE-Bill Dupre's Ramblers
WCOU-Rita Gamache
WCHS-Concert Hall
★WGAN-The World Today
WHAM-Sinfonia

7:45 EST 8:45 EDT
YN-Waltz Time: WNAC WLNH WSYB
NBC-Easy Does It: WLBZ CHNS-Colin Ashdown, songs
WBYE-Modern Music Box
WCAX-Today in Sports
WCOU-Birthday Party
WEAN-Musical Rendezvous
★WFEA-Dramas from Life; News
WGAN-Harmony Hall
WKNE-Moon Magic
WMFF-Sports
WTAG-Shining Hour
WTIC-Swapper John

8:00 EST 9:00 EDT
★CBS-Big Town; Drama, starring Edw. G. Robinson & Ona Munson: WABC WOKO WDRG WEEI WKAC CBA CBO CFNB CFCE CHNS WORC CHSJ WGAN (also KNX KSL at 9:30 p.m.)
Tonight's drama: "Penny Arcade."
★NBC-Tony Martin, tr.; David Rose's Orch.: WEAF WTIC WCHS WTAG WNAC WJAR WGY (also KOA KFI at 11:00 p.m.)
★NBC-Quiz Kids; Joe Kelly, m.c.: WJZ WHAM WEAN WBYE (also KGO at 11 p.m.)
See program's announcement on this page.
CN-Town Meeting: WRDO WAAB WLNH WSYB WCOU
CBC-Leon Zuckert's Orch.: CBL CBM
CBF-Grads
WLBZ-Hits & Encores
★WABI-News of London
WBYE-Masters' College Prgm.
WCAX-Teacherworks of Music
WFEA-Symphony of Melody
WKNE-Jungle Jim, sketch
WLBZ-Songs of Your Heart
WMFF-Musical Bee
WOR-Where Are You From?

8:15 EST 9:15 EDT
★NBC-How Did You Meet?, drama: WEAF WTIC WCHS WTAG WNAC WJAR WGY (also KOA KFI at 11:15 p.m.)
WABI-Dance Parade
WBYE-Betty Dupre, songs
WHDH-Song Shoppers
WKNE-To be announced
WMFF-Hit Parade

8:30 EST 9:30 EDT
★NBC-Plantation Party; Louise Massey & the Westerners; Tom, Dick & Harry; Doring Sisters; Whitey Ford, m.c.: WEAF WGY WCHS WJAR WTAG WNAC WTIC WLBZ WFEA (also KOA KFI at 11:30 p.m.)
★NBC-Manhattan at Midnight, sketch: WJZ WBYE WEAN WHAM
★MBS-Boake Carter, news: WOR
NBC-Family Man: CHNS CBM CBO CBA CFCE CHSJ CFNB
★CBS-Dr. Christian, drama, starring Jean Hersholt & Rosemary DeCamp; News: WABC WORC WOKO WDRG WEEI (also KNX at 11:30 p.m.)
Tonight's drama: "First the Vision."
Memoires in Music: CBF CBL CKAC-Amos 'n' Andy
WABY-To be announced
★WBYE-Dance & Fancies; News
★WCAX-Dance Orch.; News
WCOU-What's the Answer
★WGAN-Petite Musicale; News
★WKNE-Bert Hirsch Presents; News

8:45 EST 9:45 EDT
MBS-Ed Mayehoff & Orch.: WOR
CKAC-Les Gais Lurons

★MBS-The War in the Air: WOR
NBC-The First Piano Quartet: WJZ WBYE WMFF
CBC-Britain Speaks: CBO CFCE CBA CBL CFNB CBO CHNS CHSJ
CN-Straus Over Manhattan: WLNH WRDO WCOU WSYB
CBF-Sports; Musicale
CFCE-Thought Barrage, talk
★WAAB-News
WBYE-Stubby Pastor's Orch.
WEAN-Al Jahns' Orch.

★CBS-Texaco Star Theater; Fred Allen, comedian; Kenny Baker, tr.; Portland Hoffa, comedienne; Mighty Allen Art Players; Al Goodman's Orch.: WABC WABI WOKO WEEI WDRG WORC CKAC (also KSL KNX at 12 mid.)
★Guest: Chief Needahneh, Indian sportsman guide.
★NBC-Time to Smile; Eddie Cantor, comedian; Dinah Shore, vocalist; Sidney (Mr. Guffey) Fields, comedian; Olive Major, 13-year-old singing star; Benny Rubin, comedian & Kitty O'Neill; Harry von Zell, announcer; Bob Sherwood's Orchestra; Guest Stars: WEAF WCHS WJAR WTIC WTAG WNAC WGY WHAM (also KOA KFI at 12 mid.)
★CBC-Melodies for You: CBO CBA CBM CBL CFCE CHSJ CFNB CHNS
CN-Moonlight Sonata: WLNH
★News: WCOU WSYB WBYE WBYE-Radio's Daughter
WABC-Views & Reviews
WGAN-Columbia Masterworks
WKNE-Rhythm in Rhyme Time
WLBZ-Basketball Game

9:15 EST 10:15 EDT
MBS-Griff Williams' Orchestra: WAAB WLNH WSYB WCOU WBYE-Dance Orch.
WJZ-Dream Castle
WCAX-Spiritual Songs
★WOR-News

9:30 EST 10:30 EDT
★NBC-Mr. District Attorney, drama: WEAF WNAC WTIC WJAR WTAG WCHS WGY WHAM (also KOA KFI at 11:30 p.m.)
★NBC-News; Spin & Win, quiz prgm.: WJZ WLBZ CFCE WBYE WEAN WMFF WFEA WRDO
Tonight's program originates at Fort Sills, Oklahoma.
CBC-Democracy & Citizenship: CFCE CHSJ CBO CBA CBM CHNS CFNB CBL CBF
★MBS-Lincoln Day Birthday Dinner: WSYB WLNH WCOU WAAB WOR
Speaker: Thomas E. Dewey, district attorney of New York City.
WBYE-Concert Hall
WCAX-Music to Read By
WGAN-Dance Jamboree
WKNE-Univers of Melody

9:45 EST 10:45 EDT
★CBF-News
10:00 EST 11:00 EDT
CBS-Glenn Miller's Orch.; Ray Eberle & Dorothy Claire, vocalists: WABC WDRG WORC WABI WEEI WKNE WOKO WBYE WGAN
★NBC-Kay Kyser's Prgm.: Musical Quiz, with Ginny Simms, Harry Babbitt & Sully Mason, vocalists: WEAF WTIC WGY WJAR WCHS WNAC WFEA WTAG WLBZ WHAM
★MBS-Raymond Gram Swing, news: WAAB WLNH WRDO WCOU WSYB WOR WEAN
NBC-Story Dramas: WJZ WMFF WBYE

★CBC-News: CBO CFCE CBA CBL CFNB CBM CHNS CHSJ
★CBF-News; Sports
★CFCE-News; Le Journal Parle; Images de Guerre
10:15 EST 11:15 EDT
CBS-Public Affairs: WABC WABI WCAX WDRG WEEI WOKO WORC WGAN

10:30 EST 11:30 EDT
★NBC-Doctors at Work, drama: WJZ WMFF CFCE WEAN
Tonight's dramatization, "Medical Detective," concerns internship.
CBS-Back Where I Come From; Golden Gate Quartet: WABC WKNE WDRG WORC WCAX CKAC WBYE WGAN WABI
MBS-Guy Lombardo's Orchestra: WLNH WCOU WAAB WRDO WSYB WOR
CBF-Reveries
WBEI-United States Army Prgm.
★WBEI-Frazier Hunt, comm.
★WKNE-News
★WOKO-News

10:45 EST 11:45 EDT
★CBS-News of the World: WABC WBYE WKNE WGAN WORC WABI WCAX WEEI
CKAC-Warren Hart's Orch.
WJZ-Concert Hall of the Air
WDRG-Music Pattered for Dancing
WOKO-State Police News

11:00 EST 12:00 EDT
CBS-Sports Time: WABC
★NBC-News: WEAF
★YN-News: WNAC WFEA WCHS WEAN WLNH WRDO WLBZ WCOU WLNH WSYB
★NBC-News: Woody Herman's Orch.: WJZ
★News: WTAG WJAR WHAM WBYE WTIC WDRG WOKO WBYE WOR WGAN WEEI
WAAB-Lew Conrad's Orch.

11:15 EST 12:15 EDT
NBC-Music You Want: WEAF
CBS-Sheep Fields' Orch.: WABC
★MBS-World Title Billiard Meet: WOR WAAB
Interviews, late scores and a running account of matches from the scene of the tournament.
YN-Interlude; Weather Service: WNAC WFEA WRDO WLBZ WCOU WLNH WSYB WEAN
11:30 EST 12:30 EDT
MBS-Adventures in Rhythm: WOR WAAB
NBC-Gee McCoy; WEAF
NBC-Dick Rogers' Orch.: WJZ
CBS-Joe Reichman's Orchestra: WABC

11:45 EST 12:45 EDT
NBC-Tony Pastor's Orch.: WEAF
12:00 EST 1:00 EDT
★NBC-News; Larry Clinton's Orch.: WEAF
★CBS-News; George Duffy's Orchestra: WABC
★NBC-News; Jimmy Dorsey's Orch.: WJZ
MBS-Sheep Fields' Orch.: WOR
★WAAB-News
12:15 EST 1:15 EDT
MBS-Sheep Fields' Orch.: WAAB
12:30 EST 1:30 EDT
★NBC-Ray Herbeck's Orchestra; News: WEAF
★MBS-News; Phil Harris' Orchestra: WOR WAAB
★CBS-Enoch Light's Orchestra; News: WABC
End of Wednesday Programs

LISTEN TO QUIZ KIDS
America's WHIZ KIDS
WJZ WPM WHAM
8:00 P.M., EST
9:00 P.M., EDT
Sponsored by ALKA-SELTZER

THURSDAY

February 13

MORNING

*Star in program listings indicates news broadcast.

8:00 EST 9:00 EDT

*CBS-News of Europe: WABC WBYR WDRG WGAN WEEL WABI WORC WCAX *NBC-News: WJZ WMFF WBZ *NBC-News: WEAF WTG

8:15 EST 9:15 EDT

NBC-Gene & Glenn: WEAF WJZ WABC WBYR WDRG WGAN WEEL WABI WORC WCAX *NBC-News: WJZ WMFF WBZ *NBC-News: WEAF WTG

8:30 EST 9:30 EDT

NBC-Norsemen Quartet: WFEA CBA CBL CBO WMFF WLBZ *NBC-Gene & Glenn: WJZ WABC WBYR WDRG WGAN WEEL WABI WORC WCAX

8:45 EST 9:45 EDT

CBC-Passing Show: CBA *NBC-Harvey & Dell, sketch: News: WFEA WLBZ WDRD *NBC-News: Kitchen Quiz: News: WJZ

WGAN-Tin Pan Alley WGY-Market Basket WHAM-Friendly Neighbors *WHDH-News

9:00 EST 10:00 EDT

*NBC-News: Happy Jack: WEAF CBL *NBC-Breakfast Club: Don McNeill, m.c.: WFEA CFCF WMFF WLBZ CBO WRDO

9:15 EST 10:15 EDT

*NBC-News: Tip-Top Tunes WLNH-Home Hall Hour *WOKO-News: Interlude WOR-Dear Imogene WSYB-Old Time Tunes

9:30 EST 10:30 EDT

NBC-Morning Market Basket: WEAF *NBC-Deep River Boys: CBL *NBC-Breakfast Club: WJZ WLBZ WGAN

9:45 EST 10:45 EDT

NBC-The Gospel Singer: WEAF CBL WTG *CBS-Bachelor's Children, sketch: WABC WEEL

Briefs; In Movieland WORC-Let's See Now *WQDM-Women in the News WTIC-One Way Traffic

10:00 EST 11:00 EDT

NBC-Josh Higgins, sketch: WJZ NBC-The Small Town, sketch: WEAF WTG WTIC WJAR WHAM WCHS WNBC WGY

10:15 EST 11:15 EDT

NBC-Vic & Sade, sketch: WJZ WBZ WHAM CBL *NBC-Hank Lawson's Knights of the Road: WEAF WTG

10:30 EST 11:30 EDT

NBC-The Story of Mary Marlin: WJZ WBZ WHAM *MBS-Keep Fit to Music: WCOU WLNH WAAB WRDO WSYB

10:45 EST 11:45 EDT

CBS-Women of Courage: WABC WDRG WBYR WOKO *NBC-The Guiding Light, sketch: WEAF WGY WNBC WTG

11:00 EST 12:00 EDT

CBS-Nell Vinick, beauty talk: WABC *CBS-Mary Lee Taylor: WEEL WOKO

*MBS-B. S. Bercovici, news: WLNH WSYB NBC-The Man I Married, sketch: WEAF WTIC WJAR WNBC

11:15 EST 12:15 EDT

NBC-Against the Storm, sketch: WEAF WTG WNBC WJAR WTIC WGY WCHS CBL CBO

11:30 EST 12:30 EDT

CN-Voice of the Poultryman: WAAB WLNH WCOU WSYB *NBC-Vietnam Veterans: WJZ WDRD

11:45 EST 12:45 EDT

NBC-David Harum, sketch: WEAF WCHS WNBC WJAR WTIC WGY WTG *NBC-Thunder Over Paradise: WJZ WDRD WMFF WFEA

12:00 EST 1:00 EDT

*CBS-Kate Smith Speaks; News: WABC WEEL WORC WDRG *NBC-Frank Ross, bar.: WJZ WDRD WLBZ

YN-Noonday Musicale: WLNH WCOU WSYB NBC-Wheatena Playhouse: WEAF WNBC WTG WCHS

12:15 EST 1:15 EDT

NBC-The O'Neills, sketch: WEAF WGY *CBS-When a Girl Marries, sketch: WABC WEEL WOKO WORC

12:30 EST 1:30 EDT

NBC-Nat'l Farm & Home Hour: WJZ WLBZ WHAM WMFF *CBS-Romance of Helen Trent, sketch: WABC WORC WDRD

12:45 EST 1:45 EDT

*NBC-News: Weather & Markets: WEAF *CBS-Our Gal Sunday, sketch: WABC WORC WEEL WDRD

1:00 EST 2:00 EDT

CBS-Life Can Be Beautiful, sketch: WABC WEEL WORC WOKO

MBS-Navy Band: WAAB CBC-Funny Gang: CFCY CBO CBL CBM CHNS CHSJ CBA

1:15 EST 2:15 EDT

NBC-Between the Bookends: WJZ WLBZ WMFF CFCF WFEA *NBC-Tony Wons' Radio Scrapbook: Irma Glen, organist: WEAF WBZ WHAM

1:30 EST 2:30 EDT

NBC-Riddle of Life: WJZ CFCF WMFF WFEA WDRD *CBS-The Right to Happiness: WABC WEEL WORC WDRD

1:45 EST 2:45 EDT

NBC-Betty & Bob, sketch: WEAF *CBC-Pops Concert: CBA CFCY CBL CBN

1:55 EST 2:55 EDT

NBC-Betty & Bob, sketch: WEAF *CBC-Pops Concert: CBA CFCY CBL CBN

FREQUENCIES

Table with 2 columns: Frequency (e.g., CBA-1050, CBL-310) and Station Name (e.g., WEEL-500, WFEA-1340).

AFTERNOON

12:00 EST 1:00 EDT

*CBS-Kate Smith Speaks; News: WABC WEEL WORC WDRG *NBC-Frank Ross, bar.: WJZ WDRD WLBZ

THURSDAY

February 13



NBC-Mother o' Mine, sketch: WJZ WEAN WBZ WHAM
CN-It's Dance Time: WAAB
WLNH WCOU WSYB WRDO
WFEA
CBC-School of the Air: CBA
CBO CBL CFNB
★News: CHSJ WQDM
Tea Time: CFCF CKAC CBF
CFCY-Outputs
CHNS-Make-Believe Ballroom
WABI-Melody Magic
WBRY-Riding the Range
WCAX-Restyled Rhythms
WHDH-Women in Review
WHEB-Swing Club
WKNE-Bob Hamilton Trio
WLBZ-Life Can Be Beautiful
WMFF-Rainbow Trio
★WOR-News; Prof. Sniz & Co.
WOR-Tea Time Tunes

4:15 EST 5:15 EDT
MBS-Here's Looking at You:
WOR WAAB WLNH WSYB
★NBC-Club Matinee; Variety
Prgm., with Orch. & Vocalists;
Ransom Sherman, m.c.: WJZ
WFEA WMFF WLBZ WRDO
CFCF
NBC-Stella Dallas, drama: WEAF
WTAG WGY WCHS WNAC
WVIC WJAR
CBS-We, the Abbotts: WABC
WEEI WOKO WDRC WABI
WBRY WGAN WKNE
CBF-Femina
CHSJ-Young Folks Matinee
CKAC-String Quartet
WBZ-Simple Secrets of Science
WCOU-Piano Teacher
WEAN-Tea With Carolyn Wallace
WHAM-Women Only
WHDH-Fishermen's Broadcast
WORC-String Ensemble

4:30 EST 5:30 EDT
MBS-Radio Gossip Club: WAAB
WLNH WCOU WSYB
CBS-Hilltop House, sketch:
WABC WEEI WOKO WDRC
WOR WBRV WGAN
NBC-Lorenzo Jones, sketch:
WEAF WTIC WJAR WCHS
WTAG WNAC WGY
NBC-Club Matinee: WBZ WEAN
WBRY: WHDH WQDM
CBA-Tea Time Tunes
CBF-Resume & Interlude
CBL-Lamplichter
CBM-Resume & Interlude
CBO-French Lessons
CFCY-Say It With Music
CFNB-Rural Rhythms
CHNS-Cinnamon Bear
CHSJ-Music of the Islands
CKAC-La Rue Principale
WABI-Music You Remember
WCAX-Birthday Club
WHAM-ABC Safety Club
WKNE-Tea Time Melodies
WOR-Danceland

4:45 EST 5:45 EDT
MBS-Johnson Family, sketch:
WAAB WLNH WSYB WCOU
WFEA
CBC-Little Shut-In: CBA CBO
CBL CBM
NBC-Silvercup Revue: WJZ
★NBC-Edgar A. Guest; Eddy
Howard, vocalist; News: WBZ
WEAN WMFF
NBC-Young Widdie Brown,
sketch: WEAF WTIC WNAC
WGY WCHS WJAR WTAG
CBS-Kate Hopkins, Angel of
Mercy: WABC WEEI WDRC
WBRY WGAN WORC
CBF-Closing Stock Quotations
CFCF-Musicale; Let's We Forget
CFCF-Prgm. Parade
CHNS-Uncle Mel
CHSJ-Rhythm & Romance
CKAC-Madeleine et Pierre
WHAM-Musicale
WHDH-Dance Orch.
★WLBZ-Sally & Susie; News
WOKO-Forest Willis
★WRDO-Three-quarter Time;
News

5:00 EST 6:00 EDT
CBS-The Goldbergs, sketch:
WABC WEEI
★NBC-Girl Alone, sketch: WEAF
WLNH WVIC WCHS WTAG
WJAR WGY
★MBS-John B. Hughes, news:
WEAN WCOU
NBC-Irene Wicker: WJZ WFEA
WHAM WMFF WLBZ
Today's story: "King Midas."
CBC-Closing Stocks: CBA CBO
★News: WABI WHEB
CBF-Musical Interlude
CBL-Relax & Enjoy
CBM-School of the Air
CFCF-Musicale; Town Crier
CFCY-Dance Parade
CFCF-Moods in Melody
CHSJ-Gems of Melody
CKAC-Chansonnets
WAAB-Sports Matinee
WBRY-Tea Time Tunes
WLBZ-Jack Dalton, cowboy songs
WCAX-Matinee Musical
WDRC-Ad Liner
★WGAN-Musical Special: News
WHDH-Ted & Jack's Song Shop
★WLNH-News; On With the
Dance

WOKO-Musical Menus
WOR-Dance Orch.
WORC-5 o'Clock Varieties
WRDO-Shoppers' Revue
WSYB-Markets; Daily Reminder
5:15 EST 6:15 EDT
NBC-Bud Barton, sketch: WJZ
WMFF WLBZ WLBZ WFEA
CBS-The O'Neills, sketch: WABC
WEEI WDRC
★CBC-News: CBA CBO CFNB
CHNS CHSJ CBL
MBS-Riverboat Shufflers: WSYB
WLNH WCOU
NBC-Lone Journey, sketch:
WEAF WTIC WCHS WNAC
WGY WTAG WJAR
★News: CFCF CBO WEAN
CBF-French Songs; Sports
CFCY-Musical Memories
CKAC-Ovilia Legare et Ses Boute-
en-Train
WABI-Penobscot Times Revue
WHAM-Pied Piper Players
WHDH-Melodies of Home
WHEB-Sports Roundup
WOR-Little Orphan Annie

5:30 EST 6:30 EDT
CBS-Concert Orchestra: WABC
WORC WCAX WBRV
NBC-To be announced: WJZ
WMFF
CBC-Recital Series: CBO CBA
NBC-Jack Armstrong, sketch:
WEAF WNAC WCHS WJAR
WTIC WGY WTAG WHAM
CN-Symphonietta: WSYB
★CBF-News
CBL-Sports; Musical Prgm.
CBM-Sports; Popular Songs
CFCF-Lucky Melodies
CFCY-Fireside Melodies
CFCF-Melody Meetin'
CHNS-Concert Hall
CHSJ-Hits & Encores
CKAC-Musical Interlude; La
Piece du Jour
WABI-Kiddies Quiz
WBZ-Rakov's Orch.
WCOU-Shoppers Guide
WDRC-Ad Liner
WEAN-Everybody's Sport
WEEI-Rendezvous in Rhythm
WFEA-N. H. Chiropractic Ass'n
WGAN-Sports in Review
WHEB-On the Mall
WKNE-Swing Time
WLBZ-Shopper's Variety Revue
WLNH-Birthday Party
WOKO-Little Orphan Annie
WOR-Model Airplane Club
WRDO-Many Happy Returns

5:45 EST 6:45 EDT
MBS-Captain Midnight, drama:
WOR WSYB WCOU WLNH
CBS-Scattergood Baines, sketch:
WABC WORC WDRC WABI
WOKO WGAN WEEI WKNE
NBC-Life Can Be Beautiful,
sketch: WEAF WJAR WGY
WTAG WNAC WTIC WCHS
WLBZ
NBC-Tom Mix Straight Shooters:
WJZ WMFF WEAN WHAM
WBZ
★CBC-BBC News: CBL CBA
CBM CBO CFNB CHSJ
CBF-Interlude
CFCF-The Buccaneers
CFCY-Light Up & Listen Club
★CKAC-Les Nouvelles de Chez-
Nous
WAAB-Sports
WBRY-Dance Hour
WCAX-Children's Fairy Tales
WFEA-Dance Hour
WHDH-Depot Dialogues
WHEB-N.Y.A. Varieties
WRDO-Chisholm Mountaineers

NIGHT

Where there is no listing
for a station its preceding
program is on the air.
6:00 EST 7:00 EDT
★NBC-(News, WJZ only); Es-
corts & Betty; WJZ WEEI
★YN-News: WCHS WFEA WRDO
WNAC WEAN WLBZ WCOU
WLNH WSYB

★CBS-Sports; Edwin C. Hill,
comm.: WABC WORC WABI
WBRV WCAX WGAN WKNE
WEEI
★NBC-Charlie Spivak's Orch.:
News: WEAF
CBC-Questions of the Hour: CBL
CBM CBA CBO
★News: WJAR WTAG WHAM
WOKO WHDH
CBF-La Pension Velder
CFCF-A to Z in Novelty
CFCY-Melody Time
CHNS-Seven o'Clock Frolic
CHNS-Cousin Henry
CHSJ-Every Nite at Seven
CKAC-Lanny Ross, trn.
WAAB-Captain Midnight, sketch
★WBZ-News; Musicale: Weather
★WDR-News; Hedda Hopper's
Hollywood
★WGY-News; Varieties
WHEB-Eventide Echoes
★WMFF-News; Road Report;
Musical Bits
WOR-Uncle Don, children's pro-
gram; Metropolitan Travelogue
★WTIC-News; Weather

6:15 EST 7:15 EDT
YN-Sports Roundup: WRDO
WLNH WCHS WNAC WCOU
WFEA WEAN WSYB WTAG
CBS-Outdoors With Bob Edgē
WABC WBRV WOKO WABI
NBC-Bill Stern, sports: WJZ
CBC-Message from Sandy Mac-
pherson: CBA CBL CBM
NBC-Four Polka Dots: WMFF
Light Up & Listen Club CBO
CFCF CKAC
CBF-Tommy Duchesne et ses
Chevaliers du Folklore
CFCY-Dance Prgm.
CFCF-Songs for Everyone
CHNS-To be announced
CHSJ-Telephone Jamboree
WAAB-Dinner Concert
WLBZ-Swing Serenade
★WCAX-News
WCOU-Gail Lorraine, songs
★WDR-Edwin C. Hill
WEEI-Bill Elliot, the Singing Coo
WGAN-Songs for You
WHAM-Sports
WHDH-Bavarian Orch.
WJAR-Visiting Schools
WKNE-Cheer Nite
WLBZ-Skating Music
★WORC-Racing Results; News
WTIC-Strictly Sports

6:30 EST 7:30 EDT
NBC-Gulden Serenaders: WJZ
WGY
★CBS-Paul Sullivan, news comm.:
WABC WDRC WEEI WGAN
WOKO
NBC-Reveries: WEAF
CBC-Recital Series: CBL CBA
CBM CBF
NBC-Ralph Marteri's Orchestra:
WLBZ WFEA
★News: CHNS WOR WAAB
WMFF CFCY WBRV
CBO-Message from Sandy
CFCF-Uncle Trov
CFCF-Band Parade
CHSJ-Waltz Time
CKAC-Nazaire et Barnabe
WABI-Prgm. Summary; Evening
Revue
WBZ-Novatime; Hit of the Day
WCAX-Ray Dorey, songs
WCOU-To be announced
WCHS-The Down-Easter-
WEAN-To be announced
WHAM-Fritz Brownell
WHDH-Dance Orch.
WJAR-Touring Reporter; Danc-
ing Melodies
WKNE-News; Evening Varieties
WNAC-Musical Rendezvous
WKNE-Designed for Dancing
WORC-Modern Melodies; Weath-
er
WRDO-Keep on Keepin' On
(Continued on Next Page)

★WBZ-News; Weather
WCAX-Vocal Varieties
WCOU-Piano Ramblings
WDR-Life Can Be Beautiful,
sketch
WGY-Landt Trio
★WHAM-News
WLNH-Drama of Food
WOKC-Melody Time

2:00 EST 3:00 EDT
CBS-Young Dr. Malone, sketch:
WABC WDRC WEEI WOKO
WGAN
★MBS-Cedric Foster, News:
WAAB WSYB WCOU WLNH
WOR
NBC-Originalities: WJZ WFEA
WLBZ WRDO CFCF WMFF
CBC-Against the Storm: CFCY
CHNS CBA CHSJ CBO CFNB
NBC-Hymns of All Churches:
WEAF WJAR WHAM WCHS
WGY WNAC

★News: WKNE WQDM
★CBF-Echoes from the Music Li-
brary; News
CEL-It Looks from Here
CBM-Interlude
CKAC-Gypsy Serenade
WABI-Afternoon Musicale
WBRY-Dancing Discs
WBZ-Hum & Strum; On with
the Dance
★WCAX-Monitor News
WEAN-West Side High
WHDH-Fred Nesbit's Orch.
★WHEB-War Commentary; Con-
cert Hour
WTAG-Radio Theater Matinee
WTIC-Knights of the Road

2:15 EST 3:15 EDT
NBC-Traveling Cook: WJZ CFCF
WMFF WLBZ WRDO WFEA
NBC-Arnold Grimm's Daughter,
sketch: WEAF WHAM WGY
WNAC WJAR WCHS
CBS-Joyce Jordan, Girl Interne:
WABC WEEI WORC WDRC
WOKO WGAN
CN-Interesting Highlights of the
U. S. Army: WLNH WSYB
WAAB WEAN WCOU
CBC-Road of Life: CBO CBA
CBM CHNS CFCY CHSJ CFNB
CBL
WBZ-Music You Want
Twenty-four Preludes (Chop-
pin), by Alfred Cortot.
WCAX-Harlie E. Wilson
WHDH-Joe Abramo's Strings
WKNE-What Is It?
WOR-Health Talk; Prgm. Pre-
view
WQDM-Dance Music
WTIC-Medley Time

2:30 EST 3:30 EDT
CBS-Fletcher Wiley, talk: WABC
WORC WOKO WEEI WDRC
NBC-Marine Band: WJZ CFNB
WFEA WRDO WLBZ WMFF
CBO CBL CBA CFCY WEAN
NBC-Valliant Lady, sketch: WEAF
WJAR WHAM WGY WNAC
WCHS

MBS-School of the Air: WCOU
WLNH WSYB WAAB
"Ode String Fiddle," by
Erick Berry, will be the sub-
ject of today's lesson.
CBF-Radio College
★CBM-News; Just Music
CFCF-Melodies of Memory &
Fireside Singers
★CHNS-News; Glad Tidings Half
Hour
★CHSJ-News; Community Doings
CKAC-La Femme et l'Actualite;
Imperial Chorus
WCAX-Down the Mississippi
WGAN-Matinee Melodies
WHDH-WA Consumer's Talk
WKNE-Twentieth Century Sere-
nade
WOR-Rhythm Roll Call
WQDM-Ave Maria Hour
★WTAG-Afternoon Journal; News
WTIC-Concert Matinee

2:45 EST 3:45 EDT
CBS-The Home of the Brave,
sketch: WABC WOKO WORC
WEEI WDRC
NBC-Light of the World: WEAF
WHAM WJAR WCHS WGY
WNAC
NBC-Marine Band: CFCF
WEAN-Government Reports
WHDH-Invitation to Waltz
WKNE-Concert Gems in Minia-
ture
★WOR-News

3:00 EST 4:00 EDT
CBS-Mary Margaret McBride,
talk: WABC WEEI WDRC
WOKO
NBC-The Story of Mary Marlin,
sketch: WEAF WCHS WGY
WJAR WTIC WTAG CHNS
WNAC CHSJ CBA CHNS CBL
CBM CFCY CBO CFNB WLBZ
WFEA
NBC-Orphans of Divorce, sketch:
WJZ WBZ WHAM WEAN
CN-College Debate; Harvard vs.
R. I. State: WLNH WCOU
WSYB WAAB WRDO
CFCF-Stars of the Week & Voice
of Memory
CKAC-Ray Bloch's Orch.
WABI-B. H. S. Commercial Club
Broadcast
WBRY-On the Mall
WCAX-Joseph Zampecini
WGAN-Story Tell Lady
★WHDH-News
WHEB-Organ Reveries
WKNE-Castles in the Air
★WMFF-Monitor News
WOR-Peter Quill, drama
WORC-Musical Workshop
WQDM-Name Yours

3:15 EST 4:15 EDT
NBC-Amanda of Honeymoon Hill,
sketch: WJZ WHAM WBZ
WEAN
NBC-Ma Perkins, sketch: WEAF
WTIC WTAG CFNB WNAC
CBO CBM CBL CHNS CBA
WJAR WCHS CFCY WLBZ
WFEA WGY CHSJ

★Song: Jan Pearce, trn.; David
Ross, announcer; Victor Bay,
cond.: WABC WEEI WDRC
WOKO
The selections offered today
are Mexican Rose (Tenny),
Goodbye, Sweetheart, Goodbye
(Hadden) and Ivetius (Huhn).
CN-College Debate: WLNH WSYB
WAAB WRDO WCOU
CFCF-Smilin' Jack & Todd Rus-
sell
CKAC-Social Announcements
WBRY-Home Folks Frolic
WCAX-Waltz Time
WGAN-Just Relax
WHDH-Chick Harris
WHEB-Evang. Ass'n
WMFF-Patterns of Melody
WORC-Novatime

3:30 EST 4:30 EDT
CBS-A Friend in Deed, Richard
Maxwell: WABC WORC WKNE
WBRY WABI WCAX WGAN
WOKO
NBC-Pepper Young's Family,
sketch: WEAF WCHS WTIC
WGY WJAR WNAC WTIC
CBM CBL CBO CBA CFNB
CHNS CFCY CHSJ WLBZ
NBC-John's Other Wife, sketch:
WJZ WHAM WBZ WEAN
MBS-Music in a Mellow Mood
CN-College Debate: WLNH
WSYB WRDO WFEA WAAB
WCOU
CBF-Musical Masterpieces
CFCF-Irene Wicker
★CKAC-News; Farmers' Bulletin
★WDR-News; News; Weather
★WEEI-News; Hollywood High-
lights
WHDH-Air Express
WMFF-The Islanders

3:45 EST 4:45 EDT
NBC-Vic & Sade, sketch: WEAF
WTAG WTIC WJAR WCHS
WGY WNAC WLBZ
CBC-The Guiding Light, sketch:
CBA CFCY CFNB CBL CBO
CBM CHSJ CHNS
★CBC-Adventures in Science:
Watson Davis, dir.; News:
WABC WBRV WCAX WORC
WGAN WABI WKNE
Dr. A. A. Allan, professor of
ornithology, will talk on his
work in recording bird sounds.
NBC-Just Plain Bill, sketch: WJZ
WHAM WBZ WEAN
CFCF-Bu'l Barten
CFCF-Calk Music
WEEI-Around the Hub with Jay
Wesley
WHEB-Civic Patrol
★WMFF-News; Draft Questions
WOKO-Hollywood Soundstage
4:00 EST 5:00 EDT
CBS-Portia Faces Life, sketch:
WABC WDRC WOKO WEEI
WGAN
NBC-Backstage Wife, sketch:
WEAF WTIC WJAR WTAG
WCHS WNAC WGY

THURSDAY

February 13

(6:30 p.m. Continued)

WSYB-Dance Time
WTAG-Evening Revue
WTIC-Salon Orch.

6:45 EST 7:45 EDT

***NBC-Lowell Thomas**, commentator: WJZ WHAM WEAN WGY WTIC WBZ
***CBS-The World Today**: WABC WDRG WEEL WORC WABI WGAN WCAX WBRV WKNE
NBC-Fort Pearson's Sports: WEAF WFEA
***CBS-In the News**: CBA CBO CBL CBM
***News**: WSYB WLBZ WCHS WRDO

Light Up & Listen Club: CFNB CHSJ

***CBF-BBC News**
CFCF-Sports Review
CFCY-The Rhythmeers
CHNS-World of Today
CKAC-Les Memoires du Dr. Lambert
WAAB-Playtime on the Air
WCOU-Reggie Rides Again
WHDD-Dance Orch.
WJAR-Arthur Markey, sports
WLNH-Modern Music Box
WMFF-Rough Riders
WNAC-RFD Melodies
***WOKO-Edwin C. Hill**
WOR-Here's Morgan

7:00 EST 8:00 EDT

CBC-String Orchestra: CBA CBF CBM CBO CBL CFNB
CBS-Amos 'n' Andy, sketch: WABC WGAN WOKO WORC CHNS WEEL WDRG (also KNX KSL at 11 p.m.)
NBC-Free Waring in Pleasure Time: WEAF WCHS WJAR WGY WTIC WLBZ WTAG WNAC (also KOA KFI at 11 p.m.)

NBC-Easy Aces, sketch: WJZ WBZ WHAM WEAN WMFF (also KGO at 12 mid.)

***MBS-Fulton Lewis, Jr.**, comm.: WAAB WRDO WCOU WLNH WSYB WFEA

***CFCF-News**; House of Peter MacGregor
CFCY-Record Album
CHSJ-Barn Dance
CKAC-Les Aventures De Roulette

WABI-Carnival
WBRV-Shell We Waltz?

WCAX-U. S. Government Reports
WHDD-Lou Gordon's Orch.
WKNE-Musical Varieties
WOR-Sports

7:15 EST 8:15 EDT

CN-Dance Orch.: WSYB WLNH
CBS-Lanny Ross, tr.: WABC WOKO WDRG WEEL WGAN WORC (also KNX KSL at 11:15 p.m.)

***NBC-John W. Vandercook**, news: WEAF WJAR WRDO WLBZ WGY WCHS WTAG WNAC

NBC-Tracer of Lost Persons, drama: WJZ WBZ WEAN WHAM WMFF (also KGO at 12:15 a.m.)

CBM-Message from Sandy
CFCF-Musicale
CHNS-Light Up & Listen Club
WAAB-Mickey Alpert's Orch.
WBRV-Johnny Messner's Orch.
WCAX-Salon Music
WCOU-Sports
WFEA-U. S. Gov't Reports
WHDD-Dance Orch.
WNAC Paul A. Dever, talk
WOR-Lawyer Q—Skull Busters
WTIC-Professor Andre Schenker

7:30 EST 8:30 EDT

***CBS-Vox Pop**; Parks & Wally: WABC WDRG WOKO WEEL WABI WORC WGAN
Tonight's program originates in Mexico City, Mexico.
***NBC-Xavier Cugat's Orch.**; Yvette, songs; Bert Parks, m.c.: WEAF WGY WJAR WBZ WTAG WCHS (also KGO at 10 p.m. EST)

NBC-Tom Powers; Graziella Parraga: WJZ

NBC-Joe Gallicchio's Orchestra: WRDO CFCF

MBS-Confidentially Yours; Arthur Hale, m.c.: WOR WLBZ WEAN WCAX WCOU WMFF

***CBS-They Shall Not Pass**; News: CBO CBM CBL CHNS CBA CFYC CHSJ CFNB

***News**: WFEA WSYB WLNH WKNE

***CBF-Les Meuniers Melomanes**; News
CKAC-Double or Quits
WAAB-Concert Miniatures; Thrifties
WBRV-Barn Dance
WHAM-N. Y. S. Troopers
WNAC-Gulden's Serenaders
WTIC-Big Town

7:45 EST 8:45 EDT

***NBC-Metropolitan Opera** Guild, drama: WJZ WBZ WRDO CFCF

MBS-Inside of Sports: WOR
CN-Concert Miniatures: WLNH
CFNB-Pinto Pede
WCAX-Today in Sports
WCOU-Birthday Party
WEAN-Musical Rendezvous
WFEA-Maurice Hoffman
WKNE-Variations on Syncopation
WMFF-Sports
WNAC-Confidentially Yours
WSYB-Sports

8:00 EST 9:00 EDT

CBC-Meditation: CBA CBL CBO CBN CHNS CFYC CHSJ
***MBS-Wythe Williams**, news: WCOU WLNH WAAB WOR WSYB
***NBC-Maxwell House Coffee** Time; Fanny Brice; Frank Morgan; Hanley Stafford; John Conte; Meredith Willson's Orchestra: WEAF WGY WNAC WCHS WJAR WCHS WTAG WTIC (also KOA KFI at 11:30 p.m.)

***CBS-Ask-It-Basket**; Ed East, m.c.: WABC WEEL WDRG WOKO WORC (also KNX KSL at 11:30 p.m.)

***NBC-Pot o' Gold**; Horace Heidt's Orch.: WJZ WEAN WBFM WHAM WBZ

CBF-Piano Recital
CFCF-Newsletters
CKAC-Ti-Pit et Fifine
WABI-To be announced
WBRV-NYA Orch.
WCAX-Masterworks of Music
WGAN-Half & Half
WKNE-Sports Prgm.
WLBZ-Shining Hour
WRDO-Army Recruiting Service

8:15 EST 9:15 EDT

***MBS-Border Patrol**: WLNH WLBZ WRDO WSYB

CKAC-Franco-Swing
WAAB-Lew Conrad's Orch.
***WBRV-Army Recruiting**; Concert Hall; News
WCOU-Mandolinettes
WKNE-Moon Magic
***WOR-Frazier Hunt**, news

8:30 EST 9:30 EDT

***NBC-Aldrich Family**, comedy sketch, with Ezra Stone: WEAF WNAC WTIC WJAR WTAG WCHS WGY

***CBS-City Desk**, drama, starring Chester Stratton & Gertrude Warner; News: WABC WOKO WEEL WDRG WORC (also KNX at 12 mid.)

***NBC-Fame & Fortune**, quiz prgm.; Tommy Dorsey's Orch.; Fred Urial, m.c.; Connie Haines, Marie McDonald and Frank Sinatra, vocalists: Pied

Pipers: Pied Piperettes: WJZ WBZ WHAM WMFF WEAN (also KGO at 11:30 p.m.)

***MBS-In Chicago Tonight**, Variety Show; Harold Stokes' Orch.; Guest Stars: WLNH WAAB WCOU WSYB WRDO WLBZ WFEA

CBC-On Parade: CBL CBO CBA CHNS CHSJ CBM CFYC CFB

CFB-Ici, l'on Chante!
CFCF-Organ & Piano Recital
CKAC-Amos 'n' Andy
***WABI-Rhythm Roundtable**; News

***WCAX-Dance Music**; News
***WGAN-Dance Jamboree**; News
WKNE-World Observer
WOR-Sherlock Holmes

8:45 EST 9:45 EDT

CKAC-Les Gais Lurons
***WKNE-Interlude**; News

9:00 EST 10:00 EDT

***NBC-Rochester Philharmonic** Orch.; Jose Turbi, cond.: WJZ WMFF WFEA WRDO WLBZ CFCF WEAN

CN-Waltz Time: WLNH

***CBS-Major Bowes' Amateur** Hour: WABC WORC WDRG WOKO WEEL WGAN

***NBC-Kraft Music Hall**; Bing Crosby, m.c.; Bob Burns, comedian; Connie Boswell, vocalist; Music Mads; Ken Carpenter, ann.; Johnny Trotter's Orch.; Guests: WEAF WTIC WTAG WHAM WJAR WCHS WNAC WGY CBL CBM CBO CFNB CHSJ CFYC CHNS CBA

***MBS-Gabriel Heatter**: WOR WAAB
CBF-Joint Recital
CKAC-Concert Orch.
WABI-Masterworks of Music
WBRV-Dance Time
WLBZ-Frontline Headlines
WCAX-Stars Over Manhattan
WCOU-News
WKNE-Band Concert
WSYB-Musical Gems

9:15 EST 10:15 EDT

M Talk by Arthur Mann: WLNH WCOU WAAB WSYB

CKAC-Hal Hartley's Orch.
WLBZ-Eleanor Lane, vocalist: Wright Briggs, pianist
***WOR-Fulton Lewis, Jr.**, news

9:30 EST 10:30 EDT

***NBC-News**; America's Town Meeting of the Air; Discussions; Geo. V. Denny, moderator: WJZ WMFF WBZ WEAN

***MBS-Alfred Wallenstein's Sinfonietta**: WOR WAAB WLNH WCOU WRDO WSYB WLBZ WFEA
The orchestra will play Over-

ture to "Abn Hassan" (Weber), Swan Lake Ballet (Tchaikovsky) and Two Latvian Peasant Dances (Kallins).

CBF-La Situation aujourd'hui
CFCF-Mitt Sherman's Orch.
CKAC-Le Journal Parle
WABI-Novelly Shop
WBRV-Music Salon
WCAX-Music to Read By
WKNE-Take It Easy
WLNH-Melody Time

9:45 EST 10:45 EDT

CBF-Les Voix Francaises
CKAC-Images de Guerre

10:00 EST 11:00 EDT

MBS-Parade of the News: WAAB WSYB WLNH WRDO WCOU
***NBC-Sealtest Rudy Vallee's** Program; John Barrymore; Guests: WEAF WNAC WTIC WJAR WTAG WCHS WFEA WLBZ WHAM WGY

***CBS-Glenn Miller's Orch.**: Ray Eberle & Dorothy Claire, vocalists: WABC WABI WEEL WBRV WRDO WORC WOKO WGAN WKNE

***CBC-News**: CFNB CBL CBO CBA CFYC CHNS CHSJ CBM CBF

***CKAC-Sports**; News
WOR-Johannes Steel

10:15 EST 11:15 EDT

***CBS-Choose Up Sides**, sports quiz: WABC WORC WCOU WCAX WGAN

CBC-Britain Speaks: CFNB CBA CFYC CHNS CHSJ CBM CBL CBO

CBF-Sports; Musical Interlude
CFCF-Thought Barrage
CKAC-Rhythm & Romance
***WAAB-News**
WBRV-Johnny Solek's Orch.
WDRG-Music Patterned for Dancing
WEEL-Sports Quiz
WKNE-Restyled Rhythms
WOKO-Francis Murphy's Orch.
***WOR-News**; Arthur Mann

10:30 EST 11:30 EDT

NBC-To be announced: WEAF WNAC WJAR WCHS WGY WTAG WHAM WTIC

***NBC-Ahead of the Headlines**; Geo. Hicks, m.c.: WJZ WRDO WMFF WBZ

***MBS-Chicago Symphony** Orchestra; Frederick Stock, conductor: WLNH WAAB WSYB WCOU WLBZ WFEA
Music detail on page 14.

***CBC-BBC News**: CFNB CBA CFYC CHNS CHSJ CBM CBL CBF
News: WKNE WOKO
CBF-Musical Prgm.
CBO-Ottawa Workshop

CFCC-Dance Music
CKAC-Ralph Martin's Orch
WDRG-On Wings of Song
***WEAN-Wythe Williams**
WOR-Green Hornet

10:45 EST 11:45 EDT

***CBS-News**; Organ Moods: WABC WBRV WEEL WKNE WCAX WGAN WORC WABI
NBC-Paul Martin's Music: WJZ WRDO WMFF WBZ WEAN CBF CFCF

CKAC-Art Jasper's Orch.
WOKO-Police News

11:00 EST 12:00 EDT

***NBC-News**: WEAF
CBS-Sports Time: WABC
***NBC-News**; Woody Herman's Orch.: WJZ

***YN-News**: WNAC WFEA WCHS WRDO WLBZ WCOU WEAN WLNH WSYB

***News**: WJAR WTAG WTIC WDRG WHAM WORC WBRV WGAN WMFF WCAX WKNE CKAC

11:15 EST 12:15 EDT

CBS-Joey Karns' Orch.: WABC
NBC-You Want Music: WEAF
YN-Interlude; Weather: WEAN WLBZ WCOU WLNH WNAC WFEA WCHS WRDO WSYB

MBS-Ted Fio-Rito's Orch.: WAAB
WOR-Al Helfer; The Three Suns

11:30 EST 12:30 EDT

CN-Hockey Rebroadcast: WAAB
NBC-Geo. McCoy: WEAF
WABC
NBC-Orrin Tucker's Orch.: WJZ
WOR-Steph Fields' Orch.

11:45 EST 12:45 EDT

MBS-Fredy Martin's Orchestra: WAAB
NBC-Tony Dorsey's Orch.: WEAF
WOR-Tiny Hill's Orch.

12:00 EST 1:00 EDT

***NBC-News**; Glen Gray's Orch.: WEAF
***NBC-News**: Jimmy Dorsey's Orch.: WJZ

***CBS-News**: Johnny Hamp's Orchestra: WABC

MBS-Tommy Dorsey's Orchestra: WOR

***WAAB-News**
12:15 EST 1:15 EDT

MBS-Tommy Dorsey's Orchestra: WAAB

12:30 EST 1:30 EDT

***NBC-Les Reisman's Orchestra**: WOR
***NBC-Ben Bernie's Orchestra**: News: WJZ

***MBS-News**; Art Kassel's Orch.: WOR WAAB

***CBS-Jerry Wald's Orchestra**: News: WABC
End of Thursday Programs

MORNING

***Star in program listings indicates news broadcast.**

8:00 EST 9:00 EDT

***NBC-News**: WJZ WMFF WBZ WTAG

***NBC-News**: WEAF

***CBS-News of Europe**: WABC WBRV WGAN WEEL WORC WABI WDRG WCAX

CBC-At the Console: CBM CBA CBL

***YN-News**: WLBZ WCHS WEAN WNAC WRDO WSYB WLNH WFEA

***News**: WJAR WOR WQDM WCOU CHSJ

Musical Clock: WGY WOWO CBF-Madame est servie
CBO Gospel Singer
CFCF-Cub Reporters
CFCY-Morning Moods
CFNB-Stars of the Week; Voice of Memory

CHNS-Morning Devotions
CKAC-Le Courrier du Coeur
WAAB-Eight Belis
WHAM-Kindly Thots
WHDD-Gloom Chasers
***WHBB-Weather**: News
WKNE-Morning Devotions
***WTIC-News**: Weather

8:15 EST 9:15 EDT

NBC-Al & Lee Reiser, piano duo: WJZ WBL CBA CBF CFCF CHSJ CBO

NBC-Gene & Glenn: WEAF CBM WJAR

***CBS-Musical Comedy Favorites**; News: WABC

YN-Weather Service; Musicale: WLNH WLBZ WRDO WSYB WEAN WFEA WCOU WNAC

CBS-Organ Moods: WABI WBRV WCAX

Musical Clock: WMFF WHBB WBZ

***News**: WTIC CFYC
CFNB-To be announced
CHNS-Varieties

***CKAC-News**; Conseils Pratiques
WAAB-Morning Watch
WCHS-Weather; Morning Devotions

WDRG-Shoppers Special
WEEL-Caroline Cabot
WGAN-Call to Church
WHAM-Time to Shine
WKNE-Musical Almanac

***WNAC-Weather**; News; Musical Roundup
WOR-The Goldbergs, sketch
WORC-Organ Harmonies
WQDM-Morning Devotions
WTAG-Musical Menu

8:30 EST 9:30 EDT

NBC-Ray Perkins, pianist: WJZ WLBZ CBA CBL CBO WMFF

CN-Andy Jacobson's Rhythm: WEAN WRDO WCOU WAAB WLNH WSYB

CBS-Missus Goes a Shopping: WABC

NBC-Gene & Glenn, songs: WJZ WCHS

CBS-Tune Time: WABI WBRV WGAN

Stars of the Week: CFYC CKAC CHNS CHSJ

***CBF-Your Favorite Songs**; News
CFCF-Homemakers Review
CFNB-Dance Time
***WBZ-News**; Musical Clock
WCAX-Town Trotters
***WDRG-News**; Shoppers Special
WEEL-Carl Moore's Rowdy Revue
WFEA-Dick Leibert; Fashionably Yours

WGY-Playhouse
WHAM-Ma Perkins, sketch
WHDD-Hits & Bits
WHBB-State Employment; Swap Prgm.

WNAC-Musical Roundup
WOR-Life Can Be Beautiful
WQDM-Morning Musicale
WTAG-Morning Journal
WTIC-Radio Bazaar; Prgm. Parade

FRIDAY, February 14, 1941

***Points to popular programs, special broadcasts**

8:45 EST 9:45 EDT

CBC-Passing Show: CBA
NBC-Treat Time: WEAF
CBS-Adelaide Hawley: WABC

***NBC-Harvey & Dell**, sketch; News: WFEA WLBZ WRDO

NBC-Chanticleers: CBM WCHS
CBS-Milton Charles Presents: WABI WBRV WKNE

***MBS-News**; Kitchen Quiz, news: WJZ

CBL-Maple Leaf Duo
CBO-Musical Prgm.
CFYC Vocal Varieties
CFNB-Debroy Somers' Band
CHNS-Organ Reveries
CHSJ-Morning Matinee
CKAC-Instrumental Novelties
WLBZ-Shopping with Cosette
WCAX-House of MacGregor

***WEAN-Sands of Time**; News; Prgm. Notes
WFEA-Lover's Lane
WFEA-Aloha Land; Fashionably Yours

WGAN This Rhythmic Age
WGY-Market Basket
WHAM-Friendly Neighbors
***WHDD-News**
WHBB-Novatime
WJAR-Morning Devotions
***WMFF-Devotions**; News
WOR-Kitty Keene
WORC-Morning Watch

9:00 EST 10:00 EDT

***NBC-Breakfast Club**; Don McNeill, m.c.: CFCF WFEA WMFF WRDO

***NBC-News**; Happy Jack, songs: WEAF

NBC-Woman of Tomorrow: WJZ

YN-First National Food News: WCHS WFEA WTIC WNAC WTAG WLBZ WEAN WCOU

NBC-Teddy Chase, concertina: WEAF

CBF-Courier-confidences
CBM-Allegretto
***CFNB-News**
CHNS-House of Peter McGregor
CKAC-Capsule of Melody
WGY-Treet Time
WHAM-Women Only
WHBB-Rev. N. C. Kern
WJAR-Housewives' Radio Exchange

WOKO-Interlude: Eleanor Walter
WOR-The Heart of Julia Blake
WQDM-Vocal Varieties
WSYB-Dance Selections

9:30 EST 10:30 EDT

NBC-Breakfast Club: WJZ CFNB WEAN WLBZ

NBC-Three Romances: WEAF CBM YN-Just About Time: WNAC WSYB WLNH

CBF-Jolies Nouvelles?
***CHNS-News**; Musical Interlude
CHSJ-House of Peter McGregor
CKAC-L'Heure Recreative
WCOU-Music Room
WCHS-The Party Line
***WFEA-News**
WGY-Houseboat Hannah
WHAM-Al Sigl
WHDD-Franklin G. Field & Kenneth Wilson
WJAR-Dance Melodies
***WOR-News**; Melody Moments
WQDM-Eve's Charm Circle
WTAG-The Metronome
WTIC-Al Perry's Hawaiians; Foods in Season

9:45 EST 10:45 EDT

NBC-The Gospel Singer: WEAF WJAR CBM

CBS-Bachelor's Children, sketch: WABC WEEL
CBF-En ecoutant Radio-Canada
CFNB-Songs of the West
CFNS-Friendly Music
CKAC-Grande Soeur

WAAB-John Metcalf's Choir Loft
WABI-Helpful Hints
WBRV-Melodies for Morning
WCAX-Woman's Journal
WCOU-The Gas Girl
WDRG-The Mikado
WFEA-Forbidden Diary
WGAN-Social Calendar
WGY-To be announced
WHAM-Tower Clock Prgm.
WHDD-Camera Cameos
WHBB-Rev. F. Olsen
WKNE-Musical Novelties
WLNH-Forbidden Diary
WNAC-Heart of Julia Blake
WOKO-Opportunity Knocks
WOR-Lorraine Sherwood; Musical Briefs; In Movieland
WORC-Let's See Now
***WQDM-Women in the News**
***WSYB-News**; Variations
WTAG-Fortune Finder
WTIC-Till We Meet Again

10:00 EST 11:00 EDT

MBS-Medical Information Bur.: WOR WCOU WLNH
Topic: "A Boy Who Was Afraid."

NBC-This Small Town, sketch: WEAF WTAG WTIC WJAR WCHS WNAC WGY WLBZ WFEA WHAM

FREQUENCIES

CBA-1050 WEEL-590
CBP-910 WFEA-1340
CBL-840 WGAN-360
CBM-960 WGY-700
CBO-880 WIAM-1150
CFCF-600 WHBZ-1300
CFYC-450 WDRG-830
CFNB-550 WHBB-740
CHNS-930 WJAR-800
CHSJ-1120 WJZ-700
CKAC-750 WCHS-1250
WAAB-1410 WLBZ-620
WABC-800 WLNH-1310
WABI-1200 WJFF-1310
WGAN-1530 WOKO-1450
WBZ- WBAZ-900
WCAX-1200 WOR-710
WCOE-1210 WQDM-1280
WCHS-940 WDRG-1370
WDRB-1330 WSYB-1500
WEAF-660 WTAG-580
WEAN-780 WTIC-1040

FRIDAY

February 14

CBS-By Kathleen Norris, sketch: WABC WDRG WEEL WOKO
CBC-Songs for You: CBM CBO CBL
NBC-Josh Higgins, sketch: WJZ
CBA-Jane Weldon
CBF-Le Vieux Maitre d'Ecole
CFCE-On the Mall; Health Talk
CFY-Home Forum
CFNB-Happy Warrior Prgm.
CHNS-Mrs. Dexter
CHSJ-Bulletin Board
CKAC-Hits & Encores
WAAB-New England Cupboard
WABI-Ed & Wern, Gospelites
WBZ-Arthur Godfrey
WEAN-Carl Tatz & Rhode Islanders
WHDH-Music of Many Lands
WHEB-Bulletin Board; Bing Crosby

NBC-The Man I Married, sketch: WFAE WTIC WJAR WNAW WGY WTAG WCHS
MBS-B. S. Bercovic, news: WFEA WLNH WSYB
★NEWS: WOR WCAX WAAB
★CBA-News; Farm Broadcast
CBF-Jeunesse Doree, sketch
CFCE-Melody Time
CFY-Band Parade
CFNB-Noonday Roundup
CKAC-Sunshine Hour
WBRY-Musical Revue
WBZ-Home Forum
WCOU-Ray Little's Gang
WEAN-Musical Roundup
WGAN-Musical Special
WHAM-Headlines & Health
WHDH-Evelyn Howe
WHEB-Tropical Moods
★WQDM-London News

★WBZ-News; Mildred W. Carlson; Georgia Mae, songs; Markets; Interlude
WCAX-Noontime Varieties
★WEAN-News; Shopping News
WFEA-Extension Service
WGAN-Luncheon Club
★WGY-News; Markets; Dick Liebert, organist
★WHAM-Hit of the Day; News
★WHDH-Weather; News
WJAR-Treet-Time, Buddy Clark
WKNE-Cowboy Caravan
★WOKO-News: Quik Quiz
WOR-Victor H. Lindlahr; Headlines in Health
WQDM-Make-Believe Ballroom
WTIC-Treet-Time

★WCAX-News; Markets
★WDRG-News; Weather; Main Street
WGY-Aunt Jenny's Stories
WHEB-On the Mall; Town Crier
WKNE-Twin Stars on Parade
WOR-Johnson Family
★WTIC-News; Weather
1:15 EST 2:15 EDT
CBS-Woman in White, sketch: WABC WEEL WDRG
NBC-Silhouettes: WFAE WCHS
NBC-Between the Bookends: WJZ
WMFF CFCE WLBZ WFEA
MBS-Ed Fitzgerald, talk: WAAB
WLNH WSYB WEAN WCOU
WRDO WOR
CBF-La Puce Principale
CKAC-Chansonettes
★WABI-Monitor News
WBRY-Cheerful Chatter
WBZ-Irene Hanify, organist
WCAX-Calling All Women
WGAN-South American Way
WGY-Homehold Chats
WHAM-Musical Prgm.
WHEB-Musical Prgm.
WJAR-Till We Meet Again
WNAC-Carnival
WOKO-Kate Smith Speaks
WQDM-Dance Hour
WTAG-Man in the Market
WTIC-Little Show

CBS-Joyce Jordan, GIRC Interne, sketch: WABC WORC WDRG WEEL WOKO WGAN
NBC-Arnold Grimm's Daughter, sketch: WFAE WJAR WHAM WGY
CKAC-Symphonic Poems
WBZ-Music You Want
WCAX-Invitation to the Waltz
WHDH-Joe Abramo's Strings
WKNE-Rhapsody in Brass
WOR-Dramatized Health Talk; Prgm. Preview; Howard Barnes Review
WQDM-Dance Music
WTIC-Medley Time
2:30 EST 3:30 EDT
CBS-Fletcher Wiley, talk: WABC WEEL WDRG WORC WOKO
NBC-Valliant Lady, sketch: WFAE WJAR WHAM WCHS WCHS WGY
CBC-Music of the Empire: CFY CHNS CBO CFNB CBL CBA
MBS-Betty & Buddy: WCOU WSYB WAAB WLNH WOR
NBC-Music Appreciation Hour: WJZ CBF WMFF WFEA WBZ WRDO WLBZ WEAN CFCE
★CHSJ-News; Community Doings
CKAC-Le Femme et L'Actualite; Swingphonia
WABI-To be announced
WCAX-University of Melody
WGAN-Concert Master
WHDH-Hydrographic Report; Bishop Lee Players
WKNE-Restyled Rhythms
WQDM-Concert Hour
★WTAG-Afternoon Journal; News
WTIC-Concert Matinee

WMFF-Music That Satisfies WORC-Organ Reverbs

3:30 EST 4:30 EDT
NBC-John's Other Wife, sketch: WJZ WHAM WBZ WEAN
NBC-Pepper Young's Family, sketch: WFAE WNAW WJAR WTIC WTAG WCHS WGY CFY CFNB CBO CBM CBL CHNS CHSJ CBA WLNH
MBS-Philadelphia Orch.: WLNH WCOU WRDO WSYB WAAB WOR
CBS-The New England Home: WORC WBY WDRG WEEL
CBS-A Friend in Deed, Richard Maxwell: WABC WCAX WABI WOKO WKNE WGAN
CFCE-Irene Wicker
★CKAC-News; Farmers' Bulletin
WFEA-N. H. History Book
WHDH-Air Express

★WKNE-News
★WMFF-North Country News
WQDM-Broncho Busters
WRDO-Topics for the Ladies
★WSYB-Monitor Views the News

11:15 EST 12:15 EDT
CN-Singing Strings: WCOU WAAB WLNH WSYB
NBC-Against the Storm, sketch: WFAE WTAG WNAW WJAR WTIC WGY WCHS CBL CBM
CBS-Martha Webster, sketch: WABC WORC WEEL WDRG WOKO
NBC-Clark Dennis, tr.: WJZ WRDO WMFF WLBZ WFEA CBO WBZ
★CFB-BBC News
CFCE-Novely Orch.
CFY-Dance Parade
CFNB-Circle Bell Ranch
CHSJ-Variety Prgm
CKAC-Lucky Melody
WABI-Doc Sellars True Stories
WCAX-Concert Gems in Miniature
WEAN-Sidewalk Backtalk
WHDH-The Wanderer
WHEB-Covered Wagon Gang
WKNE-Great Composers
WOR-Martha Dane, women's hr.
WQDM-The Dairymaid

12:15 EST 1:15 EDT
CBS-When a Girl Marries, sketch: WABC WOKO WEEL WORC WBRY WDRG WGAN
★NBC-Southerners (News, WJZ only): WJZ WRDO CFCE WLBZ WMFF WHAM
NBC-The O'Neills, sketch: WFAE WGY
CN-Agricultural Talk: WAAB WGAN WCOU WLNH
CBC-Redial Series: CBO CBL CBA CBF CBM
CFY-Dance Novelities
CFNB-A Man & His Band
CHSJ-While You Dine
WABI-Air Parade; Prgm. Summary
★WCHS-News; Shall We Waltz?
WFEA-To be announced
WHDH-Swingphonic Strings
WHEB-Noonday Review
WJAR-Weather; Dance Music
WNAC-Musical Roundup
★WSYB-News
WTAG-Noonday Revue
WTIC-Gene & Glenn

1:30 EST 2:30 EDT
CBS-The Right to Happiness: WABC WEEL WDRG WORC WOKO
NBC-Sophisticated Ladies: WFAE CBF
NBC-Opportunity: WJZ WRDO CFCE WFEA
YN-Marjorie Mills: WTIC WCHS WNAC WTAG WLBZ WEAN
★MBS-News: WAAB CBL CBO CFCY
CBC-Schools Broadcast: CBA CBM-Backstage Wife, sketch
CFNB-Birthday Prgm.
CHNS-Band Prgm.
CHSJ-Library of Music
CKAC-Stock Quotations
WABI-Along the Way
WBRY-Spins & Needles
WBZ-Agricultural News
WCOU-Petite Musicale
WGAN-Farm & Home News
WGY-On the Mall
WHAM-Art Appreciation
WHEB-Portsmouth Hostess
WJAR-Brevity Matinee
WKNE-Down the Mississippi
WLNH-Christian Science Prgm.
WMFF-Liahona Hour
WOR-Herbie Holmes' Orch.
WQDM-Kentucky Ramblers
WSYB-Drama on Food

3:45 EST 4:45 EDT
NBC-Just Plain Bill, sketch: WJZ WHAM WBZ WEAN
CBC-The Guiding Light, sketch: CBA CFNB CBL CBO CBL CHSJ CHNS CFY
NBC-Vic & Sade, sketch: WFAE WTIC WTAG WCHS WJAR WNAW WGY WLBZ
★CBS-Exploring Space; News: WABC WBY WOKO WGAN WORC WCAX WABI WKNE
Topic: "Observatories."
CKAC-Xylophone Recital; La Voix de la Securite
CFCE-Bud Barton
★WDRG-Studio Matinee; News
WFEA-Messenger of Health
★WMFF-News; Bundles for Britain; Music

10:15 EST 11:15 EDT
CBS-Myrt and Marge, sketch: WABC WEEL WBY WDRG WORC WGAN WOKO
NBC-Vic & Sade, sketch: WJZ WBZ WHAM CBL
MBS-Melody Strings: WAAB WCOU WSYB WLNH CBM CBA CBO WOR
NBC-Hank Lawsen's Knights of the Road: WFAE WTAG WTIC WNAW WCHS WJAR WFEA
CBF-Symphonic Music
CFCE-Linda Dale, sketch
WFCY-Lost Empire
WABI-Morning Mail
WCAX-Organ Recital
★WGY-News
WHEB-Am. Council of Women
WKNE-Tunes for the Tune
WLBZ-Topics for the Ladies
WMFF-Ma Perkins, sketch
WQDM-Sweet & Swing
WRDO-Bert Hirsch Revue

11:30 EST 12:30 EDT
NBC-The Wife Saver: WJZ CBL WRDO WFEA WMFF WEAN
CBS-Big Sister, sketch: WABC WEEL WDRG WORC CKAC WOKO CFY CBO CHNS CHSJ CFNB CBA
NBC-The Road of Life, sketch: WFAE WJAR WTAG WCHS WTIC WGY WNAW
Picture of cast may be found on page 33.
CN-Ruth Moss Interviews: WAAB WCOU WLNH WSYB
CBF-Just Music
★CBM-News; Novelette
CFCE-Singing Sam
WABI-Bookshelf
WBRY-Italian Melodies
WBZ-Harvey & Dell; Hum & Strum
WCAX-Sunbeam Hour
WGAN-Meditations in Melody
WHAM-Little Show
WHDH-Air Express
WHEB-Newburyport Hostess
WKNE-Your Mid-Day Pickup
WLBZ-Dr. Harry McNeil
★WQDM-News

12:30 EST 1:30 EDT
NBC-Ros Sisters: WFAE
NBC-Nat'l Farm & Home Hour: WJZ WHAM WBZ WMFF
CN-Italian Melodies: WAAB WEAN
CBS-Romance of Helen Trent, sketch: WABC WORC WDRG WEEL WOKO
CBC-Farm Broadcast: CBL CBO CBM
★News: WGN WFEA WMFF WJAR CHNS WCHS WLBZ WKNE
Melody Time: CFNB WCHS
CBA-Gems of Rhythm
CBF-Le Reveil rural
CFCE-Al Gilbert's Trio
CHSJ-Dance Band Parade
CKAC-Musicale; Germaine Janelle, pianist
WABI-Tex Thorne, songs
★WCAX-News; Varieties
WCOU-Sagebrush Jim
★WGAN-Monito, News
WGY-Farm Paper of the Air
WHDH-Lobby Interviews
WHEB-Sports
WLNH-On the Mall
WNAC-Leaders in Dance Time
WRDO-Maine News Revue
WSYB-Noonday Musicale
WTAG-For Men Only
WTIC-Weather; Day Dreams

1:45 EST 2:45 EDT
CBC-Pop Concert: CBA CBL CHNS CBO CBM CFY CFNB
CBS-The Road of Life, sketch: WABC WEEL WOKO
★NBC-News: Harvey Harding, bar.: WJZ WMFF WFEA CFCE WRDO
NBC-Betty & Bob, sketch: WFAE
MBS-The Cheer Up Gang: WAAB WOR
CBF-Fifteen Minutes with —
CKAC-Fireside Quartet
WABI-Dancing Moments
★WBZ-News; Weather
WCAX-Vocal Varieties
WCOU-Piano Ramblings
WDRG-Life Can Be Beautiful
WGY-Songs of a Dreamer
WHAM-Let's Sing
WORC-Melody Time
WSYB-Dance Time

3:00 EST 4:00 EDT
NBC-Story of Mary Marlin, sketch: WFAE WTAG WCHS WTIC WJAR WNAW WGY CFY CFNB CBL CBO CHNS CHSJ WLBZ WFEA CBA
NBC-Orphans of Divorce: WJZ WHAM WBZ WEAN
CBS-Mary Margaret McBride, talk: WABC WEEL WDRG WOKO WBY WORC
MBS-Elinor Sherry, songs: WRDO WCOU WAAB WSYB WLNH WOR
★CBF-News; Interlude
CFCE-Stars of the Week & Voice of Memory
CKAC-To be announced
WABI-Afternoon Serenade
WCAX-George Sokolsky
WGAN-Story Tell Lady
★WHDH-News
★WHEB-News; Organ Reverbs
WKNE-Castles in the Air
★WMFF-Monitor News
WQDM-Name Yours

4:00 EST 5:00 EDT
NBC-Mother o' Mine, sketch: WJZ WBZ WHAM WEAN
CBS-Portia Faces Life, sketch: WABC WDRG WOKO WEEL WGAN
NBC-Backstage Wife, sketch: WFAE WTAG WJAR WCHS WGY WTIC WNAW
CBC-Two-Piano Team: CBO CBL CFNB CBA CBM
MBS-Philadelphia Orch.: WLNH WCOU WRDO WSYB WAAB CBF WFEA
★News: CHSJ WQDM
Tea Time: CFCE CKAC
CFY-Outposts
CHNS-Make-Believe Ballroom
WABI-Songs of Romance
WBRY-Nowatime
WCAX-Shining Hour
WHDH-Union, Extension Prgm.
WHEB-Mike & Dial Club
WKNE-Bob Hamilton Trio
WLBZ-Life Can Be Beautiful
WMFF-Employment Service; Musical Interlude
WORC-American Legion Prgm.

10:45 EST 11:45 EDT
CBS-Women of Courage: WABC WDRG WBRY WOKO
NBC-The Guiding Light, sketch: WFAE WGY WNAW WTAG WCHS WTIC WJAR
MBS-John Metcalf's Choir Loft: WLNH WDRG WCOU WRDO WEAN WLBZ
NBC-Pepper Young's Family, sketch: WJZ WBZ WHAM
CBC-Right to Happiness: CBO CBL
CBC-Xavier Cugat's Orch.: CBA CBI-Monica Mogan
★CFCE-Musicale; News
CFY-Farm & Home Hour
CFNB-Soldiers' Parade
CHNS-Noontime Melodies; Stars of Radio
CHSJ-Serenade to You
CKAC-Waltzes
WAAB-Twenty-five Years Ago
WABI-Harold Dorr, pianist
WBZ-Frank & Julia at Home
WEEL-Food Fair
WFEA-Amer. Family Robinson
WGAN-Musical Newsy
WHEB-Kay Scott
WKNE-Homespun Harmonies; Prgm. Highlights
★WORC-News: Melodies
WSYB-Devotional Period

11:45 EST 12:45 EDT
NBC-Thunder Over Paradise: WJZ WMFF WRDO WFEA WLBZ
CBS-Aunt Jenny's Stories: WABC WEEL WDRG WORC
NBC-David Harum, sketch: WFAE WCHS WNAW WJAR WTIC WGY WTAG
CBC-Life & Love of Dr. Susan: CFNB CHSJ CBO CBA CFY CHNS CBL CBM
CN-Highlights and Halftones: WAAB WLNH WSYB
CKAC-To be announced
WBZ-Weather; Musicale
★WCOU-Monitor News
WEAN-Musical Roundup
WHAM-Musicale
WOKO-This Changing World
WQDM-WPA Concert

12:45 EST 1:45 EDT
★NBC-News, Weather & Markets: WFAE
CBS-Our Gal Sunday, sketch: WABC WEEL WDRG WDRG WOKO
CFCE-Four Belles
CFNB-Novely Swing Time
CHNS-To be announced
CKAC-Feminine World
WABI-Famous Overtures
WBRY-Wax-Wise
WCOU-Dance Time
WFEA-Noontime Shopper
WGAN-Ken MacKenzie
WHDH-Parade of Bands
★WHEB-News
WJAR-Dance Melodies
WKNE-Musical Motocade
WLNH-Melodies
WOR-Quiz Club
WQDM-Carolina Mountain Boy
WSYB-Dance Time
WTAG-Wilson Ames, organist
WTIC-Rhythms of the Day

2:00 EST 3:00 EDT
NBC-Betty Crocker: WFAE WGY WHAM WJAR WCHS WNAW
CBS-Young Dr. Malone, sketch: WABC WEEL WOKO WDRG WGAN
★NBC-Music Appreciation Hr.: Dr. Walter Damosch, cond.: WJZ CBF WMFF WFEA WFBZ WRDO WLBZ WEAN CFCE
★MBS-Cedric Foster, news: WLNH WCOU WSYB WAAB WOR
CBC-Against the Storm: CHNS CBO CBA CHSJ CFY CFNB
★News: WKNE WQDM
CBL-Musicale
CBM-Interlude
CKAC-Tonic Tunes
WABI-Southern Rhapsody
WBRY-Dancing Discs
★WCAX-Monitor News
WHDH-Dr. Ralph H. Green, talk
★WHEB-News; Concert Hour
WTAG-Radio Theater Matinee
WTIC-Your Neighbor

3:15 EST 4:15 EDT
NBC-Amanda of Honeymoon Hill, sketch: WJZ WHAM WBZ WEAN
CBS-Sunny Melodies: WGAN
NBC-Ma Perkins, sketch: WFAE WJAR WTIC WTAG WCHS WNAW WGY CFNB CFY CBL CBO CBM CHNS CHSJ CBA WLBZ WFEA
★CBS-Golden Treasury of Song: Jan Pierce, tr.; David Ross, announcer; Victor Bay, cond.: WABC WDRG WOKO WEEL
The selections to be heard today are: Flow Gently, Sweet Afton (Spillman), My Fiddle and I (Goodeve) and Come Back to Erin (Calrabelle).
★MBS-Philadelphia Orchestra; Eugene Ormandy, cond.: WOR WRDO WCOU WAAB WSYB WLNH CBF
CFCE-Irving Miller's Orch.
CKAC-Social Announcements
WBRY-Home Folks Frolic
WCAX-Radiating Rhythms
WHDH-Chick Harris
WHEB-Sunshine for Shut-Ins

4:15 EST 5:15 EDT
NBC-Stella Dallas, drama: WFAE WTIC WNAW WTAG WCHS WGY WJAR
★NBC-Club Matinee: Variety Prgm.; Orch. & Vocalists; Ransom Sherman, m.c.: WJZ WEAN WMFF WFEA CFCE CBO CBL WLBZ CFNB CHNS WRDO CBA
MBS-Alvino Rey's Orch.: WAAB WLNH WCOU WSYB
CBS-We, the Abbotts: WABC WEEL WOKO WDRG WABI WBRY WGAN WKNE
CBF-Femina
CBM-Musical Voyage
CHSJ-Young Folks Matinee
CKAC-To be announced
WBZ-Susan, Be Smooth
WCAE-Boy Scout Prgm.
WHAM-Women Only
WHDH-Fishermen's Broadcast
★WOR-News: Prof. Snizz & Co.
WORC-Tea Time Tunes

11:00 EST 12:00 EDT
★CBC-News: CBL CBM CBO CHSJ
CBS-Classic In Tempo: WABC WDRG WEEL WOKO WORC WABI WKNE
NBC-Linda Dale, sketch: WJZ WRDO WMFF WLBZ

12:00 EST 1:00 EDT
NBC-Mary McHugh, sop.: WJZ WRDO WLBZ
★CBS-Kate Smith Speaks; News: WABC WEEL WDRG WORC
CN-Noonday Musicale: WLNH WCOU WNAW WSYB
NBC-Wheatena Playhouse: WFAE WNAW WTAG WCHS
★CBC-News: CBO CBL CBM CBA CHSJ CBF
★News: WAAB WABI WMFF CFY WHEB CFNB
★CFCE-News; Favorite Songs
CHNS-Musical Matinee
★CKAC-News; Betty Bee-Hive; Musical Moment
WBRY-Musical Novelty

1:00 EST 2:00 EDT
CBC-Happy Gang: CBM CBL CBA CHNS CHSJ CFY CFNB CBO
CBS-Life Can Be Beautiful, sketch: WABC WEEL WORC WOKO
NBC-Bonnie Stewart, songs: WFAE WCHS CBF WJAR
★YN-News: WEAN WCOU WLNH WSYB WLBZ WFEA WRDO WCHS WNAW
MBS-Is Anybody Home?: WAAB
★News: WJAR WTAG WGAN WQDM
CFCE-Stories of Life, drama
CKAC-Histoires d'Amour

2:15 EST 3:15 EDT
MBS-Lillian Sherman, songs: WLNH WCOU WSYB WAAB
CBC-Road of Life, sketch: CHSJ CFCY CBO CBA CHNS CFNB CBL

4:30 EST 5:30 EDT
CBS-Hilltop House, sketch: WABC WEEL WOKO WBRY WDRG WORC WGAN
NBC-Lorenzo Jones, sketch: WFAE WTIC WNAW WTAG WCHS WJAR WGY
(Continued on Next Page)

AFTERNOON

11:00 EST 12:00 EDT
★CBC-News: CBL CBM CBO CHSJ
CBS-Classic In Tempo: WABC WDRG WEEL WOKO WORC WABI WKNE
NBC-Linda Dale, sketch: WJZ WRDO WMFF WLBZ

12:00 EST 1:00 EDT
NBC-Mary McHugh, sop.: WJZ WRDO WLBZ
★CBS-Kate Smith Speaks; News: WABC WEEL WDRG WORC
CN-Noonday Musicale: WLNH WCOU WNAW WSYB
NBC-Wheatena Playhouse: WFAE WNAW WTAG WCHS
★CBC-News: CBO CBL CBM CBA CHSJ CBF
★News: WAAB WABI WMFF CFY WHEB CFNB
★CFCE-News; Favorite Songs
CHNS-Musical Matinee
★CKAC-News; Betty Bee-Hive; Musical Moment
WBRY-Musical Novelty

1:00 EST 2:00 EDT
CBC-Happy Gang: CBM CBL CBA CHNS CHSJ CFY CFNB CBO
CBS-Life Can Be Beautiful, sketch: WABC WEEL WORC WOKO
NBC-Bonnie Stewart, songs: WFAE WCHS CBF WJAR
★YN-News: WEAN WCOU WLNH WSYB WLBZ WFEA WRDO WCHS WNAW
MBS-Is Anybody Home?: WAAB
★News: WJAR WTAG WGAN WQDM
CFCE-Stories of Life, drama
CKAC-Histoires d'Amour

2:15 EST 3:15 EDT
MBS-Lillian Sherman, songs: WLNH WCOU WSYB WAAB
CBC-Road of Life, sketch: CHSJ CFCY CBO CBA CHNS CFNB CBL

4:30 EST 5:30 EDT
CBS-Hilltop House, sketch: WABC WEEL WOKO WBRY WDRG WORC WGAN
NBC-Lorenzo Jones, sketch: WFAE WTIC WNAW WTAG WCHS WJAR WGY
(Continued on Next Page)

KWIK-TRIM SAVES Barber Costs Only 50c
MEN: Trim Your Own Hair
LADIES: Remove Hair from Arms and Legs
Trim hair with a professional taper with out steps... Use like ordinary comb. A money saving invention. A "hit" with women!
SEND NO MONEY - just order and pay postage 50c, plus postage, or send money by postpaid money order. Money back guarantee. (U.S. PAT. 2,614,206)
7078 N. Clark
WONDER COMB CO., Dept. 24, Chicago.

FRIDAY February 14

(4:30 p.m. Continued)

The Superman: CBM CFNB CHNS
 CBA-Tea Time Tunes
 CBF-Resume & Interlude
 CBO-Miss Trent's Children
 CFCY-Say It With Music
 CHS-Old Time Frolic
 CKAC-La Rue Principale
 WABI-Music You Remember
 WCAX-Birthday Club
 WHAM-Matters Musical
 *WHDH-News
 WKNE-Tea Time Melodies
 WRD-Danceland

4:45 EST 5:45 EDT
 *NBC-Edgar A. Guest; Eddy Howard, vocalist; News: WBZ WEAN WMFF
 NBC-Young Widder Brown, sketch: WEAF WTIC WCHS WNAC WJAR WGY WTAG
 MBS-Johnson Family: WLNH WCOU WAAB WSYB WFEA
 CBS-Kate Hopkins, Angel of Mercy: WABC WEEI WDRC WBRY WGAN WORC
 CBC-Maids Are People: CBA CBL CBM CBO
 *NBC-Silvercup Revue; News: WJZ
 CBF-Closing Stock Quotations
 CFCF-Musical; Lest We Forget
 CFNB-Prm. Parade
 CHNS-Uncle Mel
 CHS-Rhythm & Romance
 CKAC-Madeleine et Pierre
 WABI-In Hancock County
 WHAM-Songs of Yesteryear
 WHDH-Dance Orch.
 *WLBZ-Memories Bookshelf & News
 WOKO-Forrest Willis
 *WRDO-Three-quarter Time; News

5:00 EST 6:00 EDT
 NBC-Irene Wicker: WJZ WFEA WHAM WMFF WLBZ
 NBC-Girl Alone, sketch: WEAF WTIC WNAC WJAR WTAG WGY WCHS
 CBS-The Goldbergs, sketch: WABC WEEI
 CBC-Closing Stocks: CBL CBA CBLM CBO
 *MBS-John B. Hughes, news: WCOU WOR
 *News: WJAB WHEB
 CBF-La Marmaille
 CFCF-Musical; Prgm. Resume; Town Crier; News
 CFCY-Dance Parade
 CFNB-Moods in Melody
 CHS-Gems of Melody
 CKAC-Chansonnettes
 WAAB-Sports
 WBRY-Tea Time Tunes
 WBZ-Jack Dalton, cowboy songs
 WCAX-Rhythm in Rhyme Time
 WDRC-Ad Liner
 WEAN-Uncle Red's ABC Club
 *WGAN-Musical Special
 WHDH-Ted & Jack's Song Show
 WKNE-Cowboy Caravan Bill-board
 *WLNH-News; On With the Dance
 WOKO-Musical Menus
 WOR-Musical Review; Esther Velez' Ensemble
 WORC-5 o'Clock Varieties
 WRDO-Shoppers' Revue
 WSYB-Markets; Daily Reminder

5:15 EST 6:15 EDT
 NBC-Bud Barton, sketch: WJZ WMFF WLBZ WFEA
 NBC-Lone Journey: WEAF WTIC WNAC WTAG WGY WCHS WJAR
 CBS-The O'Neills, sketch: WABC WEEI WDRC
 MBS-News by Willard: WSYB
 *CBC-News: CBA CBM CBO CHSJ CHNS
 CBF-Talk on Skiing & Winter Sports
 *CBL-Relax & Enjoy; News
 CBM-B'dcast Resume; Interlude
 CFCY-Musical Memories
 *CFNB-News
 WABI-Variety Prgm.
 WBZ-Superman, sketch
 WCOU-A1 Rickler
 *WEAN-News; Musical Roundup
 WHAM-To be announced
 WHDH-Terry O'Toole; Melodies of Home
 WHEB-Barrel of Dough; Sports
 WLNH-Chiropractic Ass'n
 WRD-Little Orphan Annie

5:30 EST 6:30 EDT
 CBC-Popular Songs: CBA CBL
 *NBC-Story Behind the Headlines: WJZ WMFF

NBC-Jack Armstrong, sketch: WEAF WTIC WTAG WNAC WJAR WCHS WGY WHAM
 CBS-Concert Orchestra: WABC WBRY WCAX WORC
 *CBF-News
 CBM-Sports; Intermezzo
 CBO-Prm. Resume; Interlude
 CFCF-Salun Music
 CFCY-Fireside Melodies
 CFNB-Melody Meetin' Time
 CHNS-On With the Dance
 CHS-Superman, sketch
 CKAC-Musical Interlude; La Piece du Jour
 WABI-Adv's of Uncle Jimmy
 *WBZ-Drama Behind the News
 WCOU-Shoppers Guide
 WDRC-Ad Liner
 WEEI-Rendezvous in Rhythm
 WFEA-Dance Hour
 WGAN-Sports in Review
 WHEB-On the Mall
 WKNE-Swing Time
 WLBZ-Shoppers' Variety Revue
 WLNH-Birthday Party
 WOKO-Little Orphan Annie
 WOR-Mandrake, the Magician
 WRDO-Many Happy Returns

5:45 EST 6:45 EDT
 NBC-Life Can Be Beautiful, sketch: WEAF WNAC WTIC WJAR WCHS WTAG WGY
 NBC-Tom Mix Straight Shooters: WJZ WMFF WEAN WHAM WBZ
 CBS-Scattergood Baines, sketch: WABC WORC WOKO WABI WDRC WEEI WGN WKNE
 *CBC-BBC News: CBM CBL CBA CBO CFNB CHSJ
 MBS-Captain Midnight, sketch: WOR WLNH WCOU WSYB
 CBF-Interlude; Intermezzo
 CFCF-Ski Casts
 CFCY-Light Up & Listen Club
 *CKAC-Les Nouvelles de Chez-Nous
 WAAB-Sports
 WBRY-Turn Styles
 WCAX-Children's Jumbo Party
 WHDH-Depot Dialogues
 WHEB-Chester E. Merrow
 WRDO-Piano Varieties

NIGHT

Where there is no listing for a station its preceding program is on the air.

6:00 EST 7:00 EDT
 *CBS-News; Edwin C. Hill, comm.: WABC WORC WKNE WABI WEEI WBRY WGAN WJAB
 *NBC-Story Behind the Headlines: WEAF
 *NBC-News; WJZ only
 *WJZ-News; Musical; Weather; WJZ
 *YV-News: WNAC WFEA WCHS WEAN WRDO WCOU WLBZ WLNH WSYB
 CBC-Questions of the Hour: CBM CBL CBA CBO
 *News: WJAR WTAG WHAM WHDH WOKO
 CBF-La Pension Velder
 CFCF-Novatime
 CFCY-Uncle Mel
 CFNB-Seven o'Clock Frolic
 CHNS-Lone Ranger
 CHSJ-Every Nite at Seven
 CKAC-Lanny Ross, trn.
 WAAB-Captain Midnight
 *WBZ-News; Musical; Weather
 *WDRC-News; Musical; Interlude
 *WGY-News; Varieties
 WHEB-Eventide Echoes
 *WMFF-News; Musical Bits
 WOR-Uncle Don, children's prgm
 *WTIC-News; Weather

6:15 EST 7:15 EDT
 CBS-Hedda Hopper's Hollywood: WABC WEEI WOKO WGAN
 NBC-Bill Stern's, sports: WJZ
 NBC-Ralph Marter's Orchestra: WLBZ WMFF CBL CBA CBLM
 YN-Sports Roundup: WEAN WNAC WRDO WLNH WSYB WTAG
 Carson Robinson's Ranch Boys: CFCY CHSJ
 Light Up & Listen Club: CBO CFCF CKAC
 CBF-Uncle Mel et son Peche
 CFNB-Variety Prgm.
 WAAB-Dinner Concert
 WABI-Evening Revue
 WBRY-On with the Dance
 WLBZ-Swing Serenade; Hit of the Day
 *WCAX-News
 WCOU-Gerald Saucier, songs
 WCHS-In This Corner
 *WDRC-Edwin C. Hill
 WFEA-Sportlight; Reporter
 WGY-To be announced
 WHAM-Sports

WHDH-Bavarian Orch.
 WJAR-Superman
 WKNE-Uncle Nick
 *WORC-Racing Results; News
 WTIC-Winter Sports

6:30 EST 7:30 EDT
 CBC-Recital Series: CBA CBO CBF CBM CBL
 *CBS-Paul Sullivan Reviews the News: WABC WEEI WDRC WBX WGAN WOKO WCAX WABI
 NBC-Capt. Tim Healy's Adventures: WEAF
 NBC-Ralph Marter's Orchestra: WFEA
 NBC-Dinner Date: WJZ
 MBS-To be announced: WCOU
 *News: WBRY WOR WAAB WMFF CFCY
 CFCF-Uncle Troy
 CFNB-Sports
 CHSJ-Amos 'n' Andy
 CKAC-Nazaire et Barnabe
 WCHS-The Down-Easters
 WEAN-Singing Club
 WGY-Short Short Stories
 WHAM-Radio Camera Club
 WHDH-Dance Orch.
 WJAR-General Assembly Review
 WKNE-Designed for Dancing; Sports
 WLBZ-Little Don & Country Lads

*WLNH-News; Evening Varieties
 WNAC-Musical Rendezvous
 WRD-Modern Melodies
 WRDO-Campfire Chats
 WSYB-Dance Time
 WTAG-Evening Revue
 WTIC-Serenaders

6:45 EST 7:45 EDT
 NBC-Ford Pearson's Sports: WEAF WFEA
 *CBS-The World Today: WABC WDRC WEEI WABI WKNE WCAX WORC WBRY
 CBC-Limericks: CBM CBL CBA CBO
 *NBC-Lowell Thomas, comm.: WJZ WEAN WBZ WTIC WHAM WGY
 *News: WSYB WCHS WLBZ WRDO

Light Up & Listen Club: CFNB CHSJ
 *CBF-BBC News
 CFCF-Sports
 CFCY-The Singing Islander
 CHNS-Guest of the Week
 CKAC-Don Juan of Song
 WAB-Memory Lane
 WCOU-Reggie Rides Again
 *WGAN-Frazier Hunt, comm.
 WHDH-Dance Orch.
 WJAR-Arthur Markey, sports
 WLNH-Modern Music Box
 WMFF-Harry Horlick's Orch.
 WNAC-R.F.D. Melodies
 *WCKO-Edwin C. Hill
 WOR-Here's Morgan

7:00 EST 8:00 EDT
 NBC-Happy Gordon's Rangers: WJZ WEAN WMFF
 NBC-Fred Waring in Pleasure Time: WEAF WTIC WCHS WJAR WLBZ WTAG WNAC WGY (also KOA KFI at 11 p.m.)
 CBS-Amos 'n' Andy, sketch: WABC WOKO WEEI WORC WLBZ WGAN CHNS (also KXN KSL at 11 p.m.)
 *MBS-Fulton Lewis, Jr., comm.: WRDO WAAB WCOU WLNH WSYB WFEA
 CBC-Do You Remember?: CBA CBL CBA CBO CHSJ CFNB
 C'est la Vie: CBF CKAC
 *CFCF-News; House of Peter MacGregor
 CFCY-Spelling Bee
 WABI-Dance Melodies
 WBRY-Symphony of Melody
 WBZ-You & Your Neighbor
 WCAX-Crimson Trail
 WHAM-Fanny Brice
 WHDH-Lou Gordon's Orch.
 WKNE-Ski Information Prgm.
 WOR-Sports

7:15 EST 8:15 EDT
 *NBC-John W. Vandercook, news: WEAF WRDO WGY WLBZ WCHS WJAR WNAC WTIC
 CBS-Lanny Ross, trn.: WABC WOKO WEEI WDRC WORC WGAN (also KSL KXN at 11:15 p.m.)
 NBC-Radio Magic, drama: WJZ WEAN WMFF
 CN-20th Century Serenade: WLNH WFEA
 Sports: WABI WCOU
 Confidentially Yours: WTAG WOR
 CFCF-Musical
 CHNS-Light Up & Listen Club
 WAAB-Fu Manchu, sketch
 WBZ-Novatime
 WCAX-Camera Club
 WHDH-Dance Orch.
 WSYB-Front Page Drama

7:30 EST 8:30 EDT
 NBC-Discoveries of 1941: WJZ
 YN-Inside of Sports: WTIC WNAC WTAG WEAN WLBZ
 *CBC-Toronto Symphony Band; News: CBO CBM CBL CBA CHSJ CBF CFNB
 *CBS-Al Pearce's Gang; Artie Auerbach (Mr. Kitzel); Margaret Brayton; Dick Lane; Arthur G. Bryan; Carl Hoff's Orch.: WABC WEEI WDRC WOKO WABI WBRY WORC WKNE (also KXN KSL at 10:30 p.m.)

Guest: Patricia Bradley, vocalist from station (CRB, Toronto, Canada).
 *NBC-Alec Templeton Time; Daniel Saldenberg's Orch.; Pat O'Malley, m.c.: WEAF WBZ WCHS WGY WJAR WHAM WSYR (also KOA KFI at 10:30 p.m.)
 MBS-Lone Ranger, sketch: WOR WAAB
 *News: WFEA WSYB WLNH WMFF
 CFCF-The Shadow, drama
 CHNS-Farmer's Quiz Show
 CKAC-L'Heure des Vedettes
 WCAX-Salon Music
 WCOU-Roselle Corey
 *WGAN-The World Today
 WRDO-Social Security Spkr.

7:45 EST 8:45 EDT
 YN-Walter Kidder, bar.: WNAC WLNH WTAG
 NBC-Romance in Rhythm: WEAN WRDO
 Sports: WMFF WSYB
 *WCOU-News
 *CBL-Carson Robison' Ranch Boys

WCAX-Today in Sports
 WCOU-Birthday Party
 WFEA-Neighborhood Ned Norton
 WGAN-Columbia Hotel Hour
 WLBZ-Coby Hour
 WTIC-Patti Chapin, songs

8:00 EST 9:00 EDT
 NBC-Friday Night Army Show: WJZ WEAN WMFF
 Tonight's broadcast originates at the Army camp at Fort Sill, Oklahoma.
 *NBC-Cities Service Concert; Lucille Manners, sop.; Ross Graham, bar.; Frank Black, cond.: WEAF WCHS WNAC WTAG WGY WTIC WJAR CBL
 The selections offered tonight are Slavonic Dance No. 1 (Dvorak); the orchestra; Il Ballo (Arditi); Lucille Manners, Sweet and Low (Barnby); the Chorus; When the King Went Forth to War (Koenen); Ross Graham; Perpetual Motion (Ries); the orchestra; In the Gloaming (Harrison); Lucille Manners; selections from "Pinafore" (Gilbert and Sullivan); the ensemble.

*CBS-Cate Smith Program; Charlie Cantor and Minerva Pious, comedy team; Ted Straeter Chorus; Ted Collins, m.c.; Andre Baruch, ann.; Jack Miller's Orch.: WABC WDRC WOKO WBRY WEEI WABI WORC (also KXN at 12 mid.)
 CN-Lone Ranger, sketch: WLNH WSYB WRDO WCOU WFEA
 MBS-Lew Loyal, drama: WAAB
 CBC-All-Star War Savings Program: CBA CBM CHNS CBO CFNB CBF
 CFCF-To be announced
 CBS-Gospel Hour
 WBZ-Ask the Children
 WCAX-Masterworks of Music
 WDRC-Fu Manchu
 WGAN-American Family Robinson
 WHAM-Cavalade of America
 *WKNE-News
 WOR-Symphonic Strings

8:15 EST 9:15 EDT
 WGAN-Rod & Gun
 WKNE-Moon Magic
 WLBZ-William Kahakalau's Hawaiians
 WNBX-To be announced

8:30 EST 9:30 EDT
 *MBS-Laugh 'n' Swing Club; Mores Amsterdam, m.c.; Del Casino, vocalist; Mabel Todd; Van Alexander's Orch.: WOR WAAB WLNH WSYB WLBZ WRDO WCOU
 CBC-All-Star War Savings Program: CBA CBO CHNS CFNB CBF CBL CHSJ CBLM
 *NBC-Information, Please; Quiz Prgm., with Clifton Fadiman, m.c.; John Kieran; F. P. Adams; Guest: WEAF WNAC WTIC WFEA WCHS WJAR WTAG WMFF WLBZ
 *NBC-Death Valley Days, drama: WJZ WEAN WHAM WBZ (also KOA KFI at 11:30 p.m.)
 Tonight's drama: "Ships of the Desert"
 More detail on page 15.

CFCF-City Improvement League
 CKAC-Amos 'n' Andy
 *WCAX-Dance Music; News
 WGAN-Mr. Ski-Do
 WGY-Farm Forum
 WKNE-Vocational Training for National Defense

8:45 EST 9:45 EDT
 CFCF-To be announced
 CKAC-Les Gais Lunons
 *WGAN-Swing Time; News
 *WKNE-Interlude; News

9:00 EST 10:00 EDT
 *MBS-Gabriel Heatter: WOR WAAB
 CN-Moonlight Sonata: WLNH WFEA WRDO
 NBC-Valentine Time; Frank Munn, trn.; Chorus; Orch.: WEAF WCHS WTAG WNAC WTIC WJAR WGY CBM CBF CBL CBO CFCY CFNB CBA CHNS CHSJ
 *CBS-Johnny Presents; Perfect Crime Dramas; Swing Fourteen; Soloists; Ray Block's Orch.: WABC WEEI WOKO WBRY WDRC WORC WKNE (also KXN KSL at 11:30 p.m.)
 Tonight's "Perfect Crime" drama: "Life for Life."
 *NBC-Gang Busters, crime dramas: WJZ WEAN WMFF WBZ WHAM WLBZ (also KGO at 12 mid.)
 Tonight's dramatization: "The Bandit Queen."
 *News: WSYB WCOU
 CFCF-Radio Magic
 CKAC-La Mine d'Or
 WABI-Masterworks of Music
 WCAX-Sportsmen's Round Table
 WGAN-Columbia Masterworks

9:15 EST 10:15 EDT
 CN-Basketball, Harvard vs. Cornell: WLNH WSYB WFEA WCOU WAAB WRDO
 CFCF-Of Ships & Men, talk
 WGAN-Fulton Salon Orch.
 *WOR-Fullton Lewis, Jr., comm.

9:30 EST 10:30 EDT
 *CBS-Campbell Playhouse, drama: WABC WDRC WOKO WORC WEEI WGAN WABI WBRY
 *NBC-Everyman's Theater; dramas by Arch Oboler; Orch.; cond. by Gordon Jenkins; Guest Stars: WEAF WCHS WNAC WJAR WTIC WTAG WGY
 Arch Oboler presents John Garfield in "Man About Town."
 More detail on page 15.

*MBS-I Want a Divorce, drama, starring Joan Blondell & others: WOR
 CN-Basketball Game: WLNH WSYB WAAB WCOU WRDO WLBZ WFEA
 CBC-Canadian Theater of the Air: CHNS CFCY CHSJ CBO CFNB CBA CBM CBL
 *NBC-News; Your Happy Birthday; Tiny Ruffner, m.c.; Mary Small, Bob Eberle & Helen O'Connell, vocalists; Jimmy Dorsey's Orch.: WJZ WBZ WHAM WEAN WMFF
 CBF-La situation, aujourd'hui
 CFCF-Hollywood Headliners; Don Turner's Orch.
 CKAC-Le Journal Parle
 *WBZ-News; Happy Birthday
 WCAX-Music to Read By
 WKNE-Concert Internationale

9:45 EST 10:45 EDT
 CBF-Edouard Rinfret, talk
 CKAC-Images de Guerre
 10:00 EST 11:00 EDT
 *NBC-Wings of Destiny, drama: WEAF WTIC WCHS WTAG WNAC WJAR WHAM WGY
 CN-Basketball Game: WAAB WCOU WEAN WSYB WLNH
 *CBC-News: CFNB CBO CFCY CHNS CBA CBL CHSJ
 CBS-Postal Affairs: WABC WABI WOKO WCAX WDRC WGAN WKNE WBRY WEEI
 NBC-Singin' & Swingin': WJZ WMFF WBZ CBM WLBZ
 *MBS-Raymond Gram Swing, comm.: WOR
 *News: CBF CFCF
 *CKAC-Sports; News
 WFEA-Organ Reveries
 WRD-Holy Cross College Forum
 WRDO-Ten o'Clock Show

10:15 EST 11:15 EDT
 YN-Stars Over Manhattan: WEAN WSYB WCOU WRDO WLNH WFEA
 CBC-Britain Speaks: CFNB CBO CFCY CHNS CBA CBL CHSJ
 CBS-To be announced: WABC WOKO WCAX WDRC WGAN WKNE WBRY WEEI
 NBC-Singin' & Swingin': WJZ WMFF WBZ CBM WLBZ
 *MBS-Raymond Gram Swing, comm.: WOR
 *News: CBF CFCF
 *CKAC-Sports; News
 WFEA-Organ Reveries
 WRD-Holy Cross College Forum
 WRDO-Ten o'Clock Show

11:00 EST 11:55 EDT
 YN-Stars Over Manhattan: WEAN WSYB WCOU WRDO WLNH WFEA
 CBC-Britain Speaks: CFNB CBO CFCY CHNS CBA CBL CHSJ
 CBS-To be announced: WABC WOKO WCAX WDRC WGAN WKNE WBRY WEEI
 NBC-Singin' & Swingin': WJZ WMFF WBZ CBM WLBZ
 *MBS-Raymond Gram Swing, comm.: WOR
 *News: CBF CFCF
 *CKAC-Sports; News
 WFEA-Organ Reveries
 WRD-Holy Cross College Forum
 WRDO-Ten o'Clock Show

CKAC-Rhythm & Romance
 WEEI-Income Tax Returns
 *WAAB-News
 *WOR-News; This War

10:30 EST 11:30 EDT
 MBS-McFarland Twins' Orch.: WSYB WLNH WAAB WCOU WEAN WRDO
 NBC-Rhyme & Rhythm: WEAF WCHS WNAC WTAG WJAR
 CBS-Back Where I Come From; Golden Gate Quartet: WABC WABI WGAN WBRY WCAX CKAC
 NBC-Concert Orch.: WJZ WBZ WMFF WLBZ WHAM
 *CBC-BBC News Reel: CFCY CBA CFNB CBO CHNS CBL CHSJ CBF
 *News: WKNE WOKO
 CFCF-On With the Dance
 WIRC-On Wings of Song
 *WEEI-Frazier Hunt, comm.
 WFEA-To be announced
 WGY-Electric City Almanac
 WOR-American View of World Affairs
 WTIC-Guy Hedlund & Company

10:45 EST 11:45 EDT
 *CBS-News of the World: WABC WCAX WORC WABI WBRY WGAN WKNE
 MBS-Cats 'n' Jammers: WOR WBZ WLNH WAAB WRDO WCOU WEAN
 CKAC-Warren Hart's Orch.
 *WEEI-News
 WOKO-State Police News

11:00 EST 12:00 EDT
 *NBC-News: WEAF
 CBS-Sports Time: WABC
 A summary of the St. Francis-Manhattan basketball game and a summary of the last minutes of play of the N. Y. U.-Notre Dame game.
 *YV-News: WNAC WFEA WCHS WEAN WRDO WCOU WLNH WLBZ WSYB
 *NBC-News; Mal Hallett's Orchestra: WJZ
 *News: WJAR WTAG WHAM WBRY WTIC WMFF WGAN WOR CKAC WEEI
 WAAB-Dance Orch.

11:15 EST 12:15 EDT
 NBC-Music You Want: WEAF
 CBS-Shep Fields' Orch.: WABC
 MBS-The Sun's: WAAB
 YN-Interlude: Weather Service: WEAN WLBZ WRDO WCOU WLNH WCHS WFEA WNAC
 WOR-Sports; Three Suns

11:30 EST 12:30 EDT
 *NBC-Unlimited Horizons; Science Discussed: WJZ
 CBS-Tommy Dorsey's Orch.: WABC
 MBS-Vagabonds' Trail: WAAB WOR
 NBC-Gog. McCoy Interviews: WEAF

11:45 EST 12:45 EDT
 NBC-Dance Orch.: WEAF
12:00 EST 1:00 EDT
 *CBS-News; Vaughn Monroe's Orch.: WABC
 *NBC-News; Orrin Tucker's Orchestra: WJZ
 *NBC-News; Glen Gray's Orchestra: WJZ
 MBS-Leighton Noble's Orchestra: WOR
 *WAAB-News

12:15 EST 1:15 EDT
 MBS-Leighton Noble's Orchestra: WAAB
12:30 EST 1:30 EDT
 *NBC-Ray Herbeck's Orchestra; News: WEAF
 *CBS-Enoch Light's Orchestra; News: WABC
 *NBC-Jack Denny's Orch.; News: WJZ
 *MBS-News; Eddy Duchin's Orchestra: WOR WAAB

End of Friday Programs

FREQUENCIES	
CBA-1050	WEEI-500
CBF-910	WFEA-1340
CBL-840	WGAN-560
CBM-900	WGY-700
CBO-880	WLNH-1150
CFCF-600	WHAZ-1300
CFCY-630	WHDH-820
CFNB-550	WHEB-740
CHNS-950	WJAR-580
CHSJ-1120	WJZ-700
CKAC-730	WKNE-1200
WAAB-1410	WLBZ-620
WABC-860	WLNH-1310
WABI-1200	WMFF-1310
WBRY-1530	WNA-C-1230
WOKO-1480	WOB-710
WCAX-1200	WORC-1280
WCOU-1210	WQDM-1390
WCHS-940	WRDQ-1370
WDCB-1350	WYB-1390
WEAF-660	WEAF-580
WEAN-780	WTIC-1040



THE CAST. Seated, left to right: Helen Gowan Stephenson (played by Muriel Bremner), Dr. Jim Brent (Ken Griffin), Carol Evans Martin (Lesley Woods) and, on floor, Junior Stephenson (Dick Holland). Standing: Dr. Parsons (Reese Taylor), Butch (Donald Kraatz), Sylvia (Joan Winters)

"THE ROAD OF LIFE"

A CHARGE of manslaughter hangs over the head of Dr. Jim Brent, and the pending case of the People of the State of Illinois vs. James Brent now eclipses all else in the serial story "Road of Life" (Monday through Friday, NBC and CBS). It is the result of an automobile accident under mysterious circumstances, and upon its outcome depends the whole future of Dr. Jim Brent (Ken Griffin). If he is cleared

—and what listener would doubt his innocence—he wants to take over the practise of his senior associate, but things look very dark, especially to Butch (Donald Kraatz), his adopted son, who follows his father's plight in the newspapers. Thus the hero of City Hospital runs into another rough spot along the "Road of Life." There have been others. For instance, when his former chief, Dr. Parsons (Reese

Taylor), became his bitter enemy after Jim began to have serious doubts as to his superior's integrity. Today there are constant dramatic clashes when the two are called in on the same cases—both as eminent surgeons. Dr. Parsons' former wife, Helen Gowan Stephenson (Muriel Bremner), on the other hand, is a real friend to Jim. Pressing problem of the moment concerns her son, Junior (Dick Holland), who now lives

with Parsons but who engenders intense jealousy in his present wife, Sylvia (Joan Winters). There is also Carol Evans Martin (Lesley Woods), who secretly loves Dr. Jim. Carol is the serial's real heroine. Curiosity as to how Dr. Brent, Carol, and their hospital friends and foes will solve their problems, and, more important, how the court will decide, can be satisfied only by tuning in the "Road of Life."

FIRST FAMILIES OF RADIO



TOTS *in* CLOVER

Big money and nation-wide renown
leave the "Quiz Kids" just kids

HIT show of 1940, one of the natural winners in all radio history is "Quiz Kids" (Wed., NBC). This isn't news, but there are some facts which bring the phenomenon up to date. On the air only about eight months, the program has probably garnered more unsolicited nation-wide publicity than any radio program in history over a comparable period. In one recent week the "Quiz Kids" rated five big national magazines. They've been publicly toasted by Mrs. Roosevelt, Winchell, numerous radio personalities, even Bugs Baer. Now they're to appear soon in Paramount short subjects. There's a nationally syndicated column, "Beat the Quiz Kids." Their stamp is appear-

ing on toys and kids' clothing. About fifty children between the ages of seven and fifteen have appeared thus far on the show, earning a total of some \$17,000 in government bonds. Almost all the earnings are being saved for future education, though nearly all the children are of families in moderate or even poor circumstances. The contestants have all come from the Chicago area, but plans soon to be put in operation will expand the source-area. Many nationalities have been represented; and on several programs Protestant, Catholic and Jewish children rubbed elbows. The beauty of it all: They're almost without exception real kids, wholesome, unspoiled.

CYNTHIA CLINE (left) is the "girl with everything"—including \$1,800 she has earned in "Quiz Kids" bonuses. She writes beautiful poetry, composes music and sings, dances, plays the flute, sews. She's studious, but also a good social mixer. She's one of the real standouts of the "Q. K." saga

JACK BECKMAN has been on the "expert" board several times. He's all boy, an amateur carpenter and mechanic and a budding athlete. He spends a lot of time with his handsome police dog, Queenie. Other spectacular stars on the show have been Richard Williams, Jack Lucal, Joan Bishop





GERARD DARROW, 8, naturalist wonder, is unimpressed by his fame, was seen folding a newspaper clipping into a toy airplane. When the "Kids" visited the White House, Gerard asked Mrs. Roosevelt to give his award-pin to the President. A bird-lover, Gerard has a girl friend named Grouse

BIOLOGIST GERARD knows all the animals by their scientific names, and he believes in taking expert care of pets, as evidenced by this picture of the lad washing his own dog (thoroughly, though not so scientifically) in laundry tub. He is top money-winner with a couple of thousand dollars



RIDING HIS BIKE, without care and without concern about being a radio celebrity, Jack Beckman typifies the unspoiled genuineness of the "Quiz Kids." Little Gerard fell off his Christmas bicycle and skinned his chin the day before he was to be photographed for a movie short subject

CYNTHIA puts down her flute and picks up the scrubbing-rag. She works at home like girls her age are supposed to do. When the brainy youngsters were in New York recently every metropolitan reporter commented that they had expected to meet a bunch of smart Alecks but were mistaken





—Barry

ON THE BANDWAGON

BAND OF THE WEEK belongs to Charlie Spivak, one-time trumpeter for such famous bandmasters as Ben Pollack, Bob Crosby, Ray Noble and the brothers Dorsey. Later he organized his own outfit, pictured here, has been playing at the Glen Island Casino and is heard frequently over NBC wires

BECAUSE none of his family took an interest in music, Charlie Spivak decided that the family honor demanded he become a musician. The only disagreement resulting from this decision was in the choice of instruments, his father wanting him to learn to play the violin. Charlie, however, preferred the trumpet. (P. S. Charlie won.) It was a tiny thing, that trumpet, so small in fact that you could almost push the first valve down with your nose. But then Charlie was a small lad at that time, so to a certain degree it served its purpose. Later he acquired a better one and also a bunch of phonograph records of popular bands, whose trumpeters he would imitate. It was this sort of training which prepared Spivak for his first job with a New Haven, Conn., band. Charlie, incidentally, was born in New Haven, on February 17, 1912. In 1920 (a year after his first professional job) he got an opportunity to play in a nationally known orchestra, when Paul Specht came to town and happened to hear him play. Since then he has played with some of the best bands in the country. Among them were Ben Pollack's, Ray Noble's, the Dorsey brothers', Jack Teagarden's, Bob Crosby's, Richard Himber's, etc. Following his association with Jack Teagarden, Charlie organized his own outfit, picking choice men and rehearsing them for months. His first engagement was as a relief band for Glenn Miller at the Hotel Pennsylvania in New York. But no longer is his band a fill-in, as it has become a feature attraction wherever it plays. The orchestra, posing in the picture above lines up as follows: Front row

(left to right): Phil Rommell, Bob Higgins, Wade Pollard, trumpets; Charlie Spivak, leader; Harry Klee, Jose Moser, Robert Bast, Donald Raffell, saxophones; Frank Howard, vocalist. Second row (left to right): Bernard Long, Don Gardner, trombones; Ken White, guitar. Third row (left to right): Bebe Cohen, drums; James Middleton, bass; Cliff Lash, piano.

Charlie's success as a bandleader undoubtedly stems out of his close association with the greats of the band world. By playing alongside Glenn Miller, Bob Crosby, Jack Teagarden, Ray Bauduc, Nattie Matlock and others, he acquired the skill and knowledge needed to become a good musician, and, later, a good bandleader. Because he has successfully imparted his acquired knowledge of good instrumentation to the members of his band, *MOVIE-RADIO GUIDE* nominates Charlie Spivak and his orchestra as the **BAND OF THE WEEK!** Next week: Ben Bernie.

Bandata

Because of the ASCAP-BMI feud, Sammy Kaye cannot play his "Dusty Manuscript" medley . . . Incidentally, the music war has resulted in bandleaders being swamped with songs written by amateurs who would like to see them published . . . Tommy Tucker will be this week's guest orchestra on that portion of the "Hit Parade" which originates from the nation's military-training centers . . . They've now signed Ozzie Nelson and his wife, Harriet Hilliard, for an important spot in a forthcoming picture musical. The "they" is Columbia . . .

Another who put his name on the dotted line recently was Glenn Miller. He'll record Bluebird platters for another three years . . . Speaking about Miller, Bobby Byrne is suing him for twenty-five thousand dollars damages, claiming that Miller enticed songstress Dorothy Claire away from the Byrne band. Bobby had her under contract, so he says . . . John (Flow Gently, Sweet Rhythm) Kirby and his six-piece band will go on the road shortly. Maxine Sullivan (Mrs. Kirby) will do the vocals . . . That new T. Dorsey theme song is called "Sentimental." We presume you know why! . . . Incidentally, Tommy's brother, Jimmy, was forced to cancel a whole flock of New England band dates on account of illness . . . This may be just a rumor, but we hear that Dick Powell is forming an orchestra of his own now that he is off the "Good News" program. Tommy Dorsey has just recorded two of the winning amateur tunes of his "Fame and Fortune" radio program. The numbers are "You Might Have Belonged to Another," written by Pat West of Sierra Madre, Calif., and the other is "Oh, Look at Me Now," by John De Vries of New York.

Purely Personal

'Tis said that Amy Arnell and her boss, Tommy Tucker, are romancing

. . . Bing Crosby has been named as one of the ten outstanding young Americans by Durward Howes, author of "America's Young Men," the standard biographical dictionary for young men . . . Reducing note: Gene Krupa's doctor says that the violent swinger's motions of that young man melts off more than three pounds nightly. Whew! . . . Marion Francis (the Frankie Masters warbler) and a one Capt. Herbert Morgan, U. S. A. Air Corps, are engaged in a long-distance romance. He's in Puerto Rico and she's in Little Old New Yawk! . . . Another pair of love-birds are Ruth Robins, the Phil Harris songstress, and a feller named Edward Norris.

Recordmended

On the VICTOR label: Xavier Cugat's "Los Carnavales De Oriente"; Ray Kinney's "Blue Seashells." BLUE-BIRD: Larry Clinton's "Carnival of Venice"; Dinah Shore's "I Do, Do You?"; Charlie Barnet's "These Things You Left Me." DECCA: Guy Lombardo's "Taking a Chance On Love"; Bob Crosby's "I'll Come Back to You"; Richard Himber's "Whose Theme Song?" OKEH: Frankie Master's "Margie"; Tommy Tucker's "Walkin' Through Mockin' Bird Lane"; Dolly Dawn's "How Come." COLUMBIA: Benny Goodman's "Yes, My Darling Daughter"; Will Bradley's "High On a Windy Hill"; Orrin Tucker's "You're Breaking My Heart."

The March of Music



IN PARIS the Nazis have culled all recordings and matrices, destroyed those of Heifetz (above), Měnuhin, other Jewish artists

News from the Music Front

ALTHOUGH the lights of art and culture have not gone out completely over Europe, they are dimming rapidly, and recent reports from what were once great capitals of music and art make one heartsick, if perhaps a little more aware of just how fortunate we are over here.

In London the famous Promenade concerts under Sir Henry Wood had to be stopped because of bombing. Symphony performances are at a minimum, but very popular are the concerts organized by Myra Hess, noted pianist (well known to American audiences), in the air raid shelter under the National Gallery. Piano and song recitals and chamber-music are given every day between one and two p.m. by first-class artists who volunteer their services. The concerts are patronized by all types of people. Other artists perform in the large shelters around London. Bombing has badly damaged the famous London Guildhall School of Music, training place for many famous musicians, and the windows of Queen's Hall, London's renowned concert hall, were blown out by a bomb. The news item about the latter read, "A Bach concert scheduled for the following Saturday afternoon, it was feared, would have to be postponed, but repairs were made in time for it to take place."

From France a few facts have leaked out via Switzerland about musical conditions in the occupied zone. Concerts and opera have started again in Paris to entertain the numerous German officials and functionaries. All Jews have been forbidden to perform. Catalogs of all French recording firms have been seized and the records, as well as record matrices, of all Jewish artists have been destroyed. These include records of such people as Heifetz, Měnuhin, Rubinstein, etc. No Frenchman may perform either Italian

or German music, especially Wagner, and all programs must be approved by a special commission. Many French musicians were killed in the blitzkrieg, and still others are in German prison camps. Among those who died was Maurice Jaubert, composer of the scores of many successful French movies shown over here. Wanda Landowska, world's best-known harpsichordist, favorite of record collectors, is living in a small Pyrenees village in occupied territory, her marvelous collection of ancient instruments and manuscripts left behind in Paris. Germaine Lubin, French dramatic soprano, was forbidden by the Germans to leave France.

In Spain, concerts are plentiful but suffer for lack of soloists and first-rate conductors. And from Finland comes word that the concert season in the much-bombed capital, Helsinki, is flourishing, incredibly enough.



Myra Hess plays in air-raid shelters

part (Victor M-720). It is a fine recording of a tender and moving score, one which collectors should cherish.

For chamber-music enthusiasts there is a new and first-rate recording of the monumental Beethoven String Quartet No. 14, Opus 131 (Columbia M-429), by the Budapest String Quartet. This is recommended only for those who both love and understand chamber-music and is not for the beginner who has not heard much of it.

Record Review

If you have never heard Richard Strauss' tone poem, "Don Quixote," you will have the chance on February 9. It will be played by the New York Philharmonic Orchestra under Bruno Walter. And if you like it well enough to want to listen to it again, a new Victor recording of it is at your disposal, by the Philadelphia Orchestra, Eugene Ormandy conducting and Emanuel Feuermann playing the solo cello

—Viva Liebling.

Musician of the Week

Lauritz Melchior

He's sung 176 Tristans, but he'd like to sing "Pagliacci"

EVERY year around this time the newspapers report on how many Tristans Lauritz Melchior has sung to date. This appears as regularly as the American League's batting averages and the choice of an all-American football team. For Melchior is a record-breaker in the field of Wagnerian opera. In keeping with tradition, it is this writer's solemn duty to inform Mr. Melchior's panting public that after this Saturday's performance (see listing, p. 14) he will have sung 176 Tristans. Despite this, he is still sound in wind and limb, and looks good for another 176 performances. However, he'd like to sing something else for a change, like "Otello" or "Pagliacci," which he sang in Europe with great success. These are star roles at the Metropolitan of Martinelli, who, believe it or not, has yearned for years to sing Tristan. (He finally did last year in Chicago.) The Met would have something if they'd let the two tenors swap their roles once in a while. Kleinchen Melchior, Lauritz' wife, thinks it would be a nice change, too, and think of all the fun she'd have picking out the costumes. Kleinchen was originally christened quite prosaically "Maria," but, since marrying the Danish colossus, everyone, from elevator boys up and down, calls her Kleinchen (Little One). Kleinchen is undoubtedly one of the prettiest women this side of Hollywood or anywhere else. She was for some years in films, was known as the German Mary Pickford, and even now, whenever she sticks her beautiful nose over the California border, is pursued by movie offers, which she cheerfully turns down. Sixteen years ago she jumped out of an airplane and her parachute landed in Melchior's garden. His heart and her movie career stood still, and since then she has been trotting happily along wherever



DANISH GIANT, Lauritz Melchior is the Met's great Wagnerian star

Melchior led, loving every minute of it and radiating an enthusiasm that dazzles the spectator. She has learned to cope with anything, from shooting "boofalo," as she calls it, to bargaining quite capably over a contract. She handles all her husband's business affairs, dictates his letters, makes his appointments and shoos away nuisances. She goes to every one of his performances and either stays in the

back of the opera house with the standees, applauding like mad, or bounces in and out of the dressing-room. She always gives her husband a final pat before he goes on stage and yells a lusty "Hals und Beinbruch," which means "I hope you break your neck and legs," a solemn German good-luck wish. She is an excellent hostess, plays a good game of bridge, and is equally at home cooking hamburgers in the bar of their apartment after a performance or giving state dinners to Danish royalty, when she dons an impressive diamond tiara and the manner of a regal dowager. Through it all she manages to look unbelievably beautiful, with a satiny skin, curly brown hair, twinkly dark eyes, a perfect size-twelve figure.

The Melchiors live in a rambling apartment in an ancient New York hotel beloved of musicians. Kleinchen's mother, Mrs. Hacker, known as Mutti, supervises the household and also tends to the fan mail, although her English is sketchy and she makes mistakes like addressing a six-foot football player as "Miss." Feature of the apartment is the bar, complete with red-leather wall seats, tables, and red-and-white peasant linen curtains. The apartment is overflowing with hunting trophies, a large stuffed eagle glaring at you as you come in. Here Lauritz Melchior and his diminutive wife live—comfortably and happily.—Viva Liebling.



BOB BURNS rests his bazooka now and then, using piano geared to sound like the tin-pan variety



DOROTHY CLAIRE has replaced Marion Hutton on Glenn Miller's Tues.-Wed.-Thurs. broadcast



MUSICIANS make merry at Chicago rink (l. to r.): Dick Jurgens, Gray Gordon and Dick Todd



AMOS 'N' ANDY (Gosden, l., and Correll) play darts between rehearsals and their broadcasts

New York

By
WILSON BROWN

DAYTIME radio serials last week made news when "Young Dr. Malone" was loaned to "Portia Faces Life" to perform an operation. The script called for a make-believe doctor did it.

JOHANNES STEEL is a young man. Born in Germany, where he received his first training as a journalist, he looked to America as a land fostering a freedom of pen and spoken word unknown to other lands. He came. He stayed. He became a radio commentator on a station heard only in New York. At first thought some might think this background would bias his comments. But Steel liked our country—so much so that he cast aside the citizenship which was his by birth for one which was his by choice. Now an American, looking back on a Nazi Germany from an American point of view, and now with a Mutual network in addition to his local outlet, Johannes Steel last week took his stand on the debatable question of American aid to the allies. Said he: "If you do not fight for the security of the U. S. A. at the English Channel, you will fight for it on the Rio Grande." Steel is first an American.

"Gay Nineties" Gets Sponsor

As "Pipe Smoking Time" broadcast its 292nd program, all of which have been of the same general format of comedians plus singer plus orchestra, announcement was made that it will be cast aside. Into the spot, for the same sponsor, will move "The Gay Nineties" on February 24—a program long a favorite CBS sustaining show with lots of listeners. Pick and Pat had a long lease on "Pipe Smoking Time" during the same period when they also appeared on the old "Maxwell House Show Boat" as Molasses 'n' January. The sponsor thought there should be a change and Howard and Shelton came into the picture. A third change put Fields and Hall into the spot just a few weeks ago. So few changes in so long a time put this

program in the class with "Manhattan Merry-Go-Round," "American Album of Familiar Music" and "Waltz Time"—old faithfuls that go on and on and on. "The Gay Nineties" is a tested program because of its long CBS run. If it sells tobacco it may well become another old faithful, and, frankly, we think radio needs more like that.

Rumor Has It . . .

Rumors which look authentic, but, of course, anything can happen: A soap company is interested in building a new program headed by columnist Louella Parsons and featuring movie guest stars . . . Coca-Cola is reported interested in an MBS series with

been published this month . . . "Court of Missing Heirs" turned up its fifty-sixth heir on January 28 . . . Old-timers Cal Tinney and Phil Baker are auditioning programs.

Spalding, the Street Fiddler

Imagine Albert Spalding, star of "Music That Refreshes," fiddling on the streets for coins! That's what he did January 25, and he got a lot of coins. Ordinarily this would be most unusual, but this was Mr. Spalding's way of aiding the "Fight Infantile Paralysis" campaign, and he had forty-eight pretty Powers models to circulate in the crowd to collect the dimes. Braving the cold, and with his

Hollywood

By
EVANS PLUMMER

BOB TAYLOR and Barbara Stanwyck will appear together again as stars of the CBS "Screen Guild Theater," are tentatively set for March 23. Their first broadcast together was last year on same show.

OFF live mikes: Tony Martin isn't going to let the rest of Hollywood get ahead of him. Now he's buying race-horses. Martin has had four shipped to California from Lexington, Ky., and intends to register them under the names of fellow stars in M-G-M's "The Ziegfeld Girl," including Hedy, Judy, Jimmie and—of course—Lana! . . . Eddie Cantor plans to do a musical comedy on Broadway this fall entitled "Mr. Christopher"; it concerns a New York pawnbroker who inherits a fortune but doesn't know how to spend it . . . Hah! California's Sunkist oranges sponsor Hedda Hopper, so perhaps Hedda will not be permitted to take the trip with other movie columnists to Miami for the premiere there of Universal's next Margaret Sullivan starring picture, "Back Street"; it seems that Florida grows a competing brand of oranges! . . . Edith Meiser, scripter of the "Sherlock Holmes" broadcasts, is looking for a sponsor for her proposed radio dramatizations of Eugene O'Neill's "Ah, Wilderness!" . . . Richard Himber blew into town and then to San Francisco, but stopped long enough to make two radio offers to Dick Powell; Powell, incidentally, is being spotted opposite wife Joan Blondell on the "I Want a Divorce" series over MBS.

Purely Personal

Photogenic Dinah Shore, canary of the Eddie Cantor troupe, and John Conte are seen places together, now that Alice Faye has seemingly deserted the "Coffee Time" singing announcer . . . Dennis Day and Martha O'Driscoll are steadies; she even applauds his singing from the control-room of the Jell-O broadcasts. Of course he couldn't possibly hear her . . . Rudy Vallee's girl friend last week

Along the Aerialtos

Harry Hershfield, Senator Ford and Joe Laurie, Jr. . . . There may be an amicable settlement of the government's dispute with BMI and the networks. The U. S. had charged BMI, NBC and CBS as being monopolies and engaging in unfair practices. A similar charge is still pending against ASCAP . . . The Federal Communications Commission may soon permit television to be broadcast commercially.

Walter Winchell remains in Florida for the balance of the winter . . . Shut-in fans of Joan ("Valiant Lady") Blaine have formed a club known as Blaineville . . . Richard Maxwell, Kenneth Roberts and Lanny Ross are the latest flu victims . . . Dinah Shore will make her second appearance in the local Paramount Theater in July at one thousand dollars per week, just twice the figure she got a few months ago. Radio did that—with Eddie Cantor's help . . . Ruth Davis, former "Pot o' Gold" vocalist, became Mrs. William Purcell in Columbus, Ohio, last week . . . Wythe Williams' newest book, "The Riddle of the Reich," will

fifty-thousand-dollar Stradivarius under his chin, he played in the shadow of Father Duffy's statue in Times Square. That such a famous artist would do this touched the hearts of aloof New Yorkers, who gave.

Re Henry's Sisters

"The Aldrich Family" is at it again! Some day we're going to get tired reporting that the girl who was Henry's sister last week is not Henry's sister this week. This program has changed sisters so often that it might have been better had the author made her a stranger instead of a relative in the first place. At this writing Mary Mason has the role. Next week—well, who knows?

We are reminded that Raymond Edward Johnson, who portrays the "host" on the "Inner Sanctum Mystery" series on NBC, hails from the same town that produced awesome Orson Welles—Kenosha, Wis. So we can't help but use the item and add that that's the town that gave us Gordon Swarthout, MOVIE-RADIO GUIDE's movie editor.



"CITY DESK," new CBS Thursday newspaper thriller, stars Chester Stratton and Gertrude Warner



OLIVE MAJOR, 13-year-old soprano and Cantor star-discovery, is heard with him Wednesday



RANSIE SHERMAN (l.) and Durward Kirby work four eyeballs to the bone for "Club Matinee" gags



MURIEL ANGELUS, English screen star new to Hollywood, is heard as dramatic soprano Sat.

was model Lillian Eggers, and John Barrymore was going the rounds with Maria Marsh. Which reminds of a backstage story: Seems that Rudy has been carrying a voluminous briefcase to each broadcast. It's really Rudy's portable "office," but its appearance has been observed regularly by Barrymore, who finally cracked out the other day, "What's the idea of carrying that around with you all the time? Why don't you put your money in the bank—it's safe!"

Check and Double Check!

Freeman Gosden, Andy's Amos over CBS, at press time was planning to attend the preview performance Sunday night of Bob Hope's Pepsodent Show. Hope heard about the intended visit and has planned to rib Amos, who used to have Pepsodent for a sponsor, by saying, "He quit working for Pepsodent because he couldn't eat it any more!" And, just as surreptitiously, Amos was planning to explain his presence at the broadcast rehearsal by saying, "I just came over here to visit and scout for our old sponsor. He asked me to find out what's wrong with your broadcasts!" Incidentally, Bob Hope in his next Paramount picture, "Caught in the Draft," plays a movie actor who is sent to a selectee army camp but is accompanied by his agent, who puts up a squawk every month because his customary ten percent fee is reduced to three dollars and ten cents—one-tenth of the monthly army pay of \$31.00.

Maid in Hollywood

Connie Boswell, the "Kraft Music Hall" songstress, prefers the famous dishes of her old home town, New Orleans, but has trouble finding a cook who can prepare them the way they do in old New Orleans. Most of the New Orleans cooks available in Hollywood, Connie says, have "lost their touch." (They also get fancy salary ideas.) So, when she wants a New Orleans cook, she goes to the Los Angeles terminal station, stops passengers as they leave the station and asks if they are looking for a job as a cook. In the past three years she's tried it six or seven times and never failed to get a cook who knew how New Orleans dishes are prepared! If she gets them as soon as they get off the train, she says, they haven't forgotten the New Orleans style . . . nor have they gone Hollywood.

Shirley Temple Cowboy Worshiper

Shirley Temple, heard this past fortnight again on "Lux Radio Theater," had to turn down a very attrac-

tive twenty-six-week radio contract because her new screen deal with Metro permits her but eight guest appearances annually. While guesting at Lux, Shirley kept pumping Cecil B. DeMille about Gene Autry. Autry appeared in the Lux drama the previous week, and Shirley had listened to him at home and enjoyed it very much. Shirley doesn't know Autry very well, has never seen any of his pictures, and she was very anxious to learn all about the cowboy star because so many of her playmates and fans have had "kind things" to say about him, according to Shirley. Incidentally, the young Miss Temple's number one favorites are cowboys—the Lone Ranger and Gene Autry.

Encino Begins the McGee

One of the reasons Hollywood is what it is (and we love it) is because everything is done with such gusto. Such was the case in the suburban town of Encino Friday night, January 31, when Fibber McGee was installed as its Chamber of Commerce president. All of Fibber's cast, besides Charlie McCarthy, Irene Rich, musicians and many friends, turned out at Grace Hayes' Lodge for the event which, by golly, had even a Coast-to-Coast broadcast over NBC covering the installation. McCarthy, who soon is to join Fibber and Molly as stars of a new RKO picture, presented Jim Jordan (Fibber's real-life name) with a wooden hobby horse just to make sure, as Charlie explained it, "that Encino gets a plug."

Lurene Tuttle, who would work for nothing on the Vallee-Barrymore show just for the laughs it brings her, has joined the cast of the CBS "Those We Love" serial, starring Nan Grey . . . Al Pearce's bandleader, Carl Hoff, has been inducted as a member of the U. S. Coast Guard reserve, and his cabin cruiser, *Caprice*, is now a member of Flotilla No. 5 of southern California . . . Bill Hay, announcer of Amos 'n' Andy, is the new president of the Beverly Hills Lawn Bowling Club; lawn bowling, it seems, has been going on ever since the Spanish Armada sailed against England . . . "Coffee Time" conductor Meredith Willson has a new hobby; he collects voices by making records of famous people from their radio broadcasts . . . Abbott and Costello have started recording a series of dialog platters for Decca; the first is their famous baseball sketch, in which Abbott creates confusion for Costello over who-is-who and what-is-what on Bud's baseball team.

Chicago

By
DON MOORE

WAYNE KING and his orchestra, who have just finished one series, will return to the air Feb. 22—again on CBS, again on Saturday night, again from Chicago, but this time for Luxor cosmetics sponsor.

"IT IS the hour of twilight as this last letter is begun. From my small bed I look at a star shining far up in the peaceful heavens. The bright star that Charles Lamb immortalized in prose; the same star Richard Wagner immortalized in music. The star that we, as children, made the token of our poem-wish, 'Star light, star bright—first star I see tonight . . .' Everyone, at some point in his life, has made such a star-wish. I see the star here from my sick-room. A sailor far out at sea guides his boat home by it. On the battle-scarred continents soldiers grasp for it. Ragged urchins deep in the city slums see it. The old, the weak, the strong, the valiant, all watch this star with a wish in their hearts.

"There is a calm and serene divineness about this gray dusk hour, when all earth's deep beauty is reflected to man. This quiet hour should inspire man to higher planes and make him believe that whatever his fate, his creed, his position in this earthly life, he should not lose sight of the fact that life can be beautiful. Signed: Graham B. Mathews."

Graham B. Mathews is a tuberculosis patient of Shelbyville, Ky., who knows he has not long to live. He wrote the letter quoted in part above to Happy Jack Turner, because he appreciates Jack's songs and especially Jack's five-second pause for "a wish and a prayer" by the listener. That listener has learned how to spell "load" l-o-o-d-e through a five-second radio pause and a little star.

Singing Radio Family

"Bachelor's Children" has a new method of introducing its story each day. As it goes on the air, Dr. Graham (Hugh Studebaker) is heard humming the tune "Could My Songs Their

Flight Be Winging." The phone rings. Dr. Bob answers, "Good morning. Dr. Graham speaking." And the show is on. Studebaker was long a professional singer. When he isn't in the script, the theme job falls to one of the story's twins, played by Margie Hannan and Pat Dunlap, Sam Ryder (Olan Soule) or Ellen (Marie Nelson).

Artists of the Mutual "Chicago Theater of the Air," Saturday operetta series, have adopted the pleasant method of eating themselves into the mood for their shows. To induce the exact atmosphere for each production, producer William Bacher takes the crew to a before-the-show dinner at a picked spot. A Costa Rican coffee shop set the stage for "Rio Rita." Roast beef and Yorkshire pudding in an old English atmosphere preceded "Robin Hood." "Rose Marie" caused trouble—until someone remembered that the Canadian Northwest is full of chop suey restaurants.

Dick, Bud or Cupid?

Young Dick Holland is Bud Barton, of the sketch by the same name, to listeners. But he's Cupid to two people. Dorothy Gibbs and Donald Rogers met at the Holland home last fall as Dick's tutors. They were married recently, and Dick, as a reward for his unpremeditated role as matchmaker, got a vacation from home work while the newlyweds were honeymooning.

Bill Bouchey, who reads the commercials from Chicago on CBS' New York-originated "Woman of Courage," walked into a studio for a recent broadcast—and saw the decorating committee (mischievous soundmen) had been there ahead of him. The microphone was crowned with drooping gladioli and mounted on two tables, with a tier of stair steps leading up to it. Surrounding the tables were assorted pieces of furniture covered with old draperies.

Huston in "Home Town"

Walter Huston will star in a dramatic series entitled "Home Town," if present discussion and negotiations are consummated. Members of the Independent Grocers' Association were deeply impressed by an audition they witnessed at WGN-Mutual studios recently, and are seriously considering the feature as a cooperative-venture on a Coast-to-Coast Mutual network. The series would begin this coming fall or possibly this summer. The writing of the series is done by Bill Bacher, production chief of Mutual programs at WGN.

European News in English

Morning			
Daily	EST	CITY	STATION DIAL
	6:30 a.m.	Berlin	DJB 15.20
	8:00 a.m.	London	GSV 17.81
	8:30 a.m.	Berlin	DJB 15.20
			DJL 15.11
	8:35 a.m.	Rome	2R08 17.82
	8:45 a.m.	London	GSE 11.86
	9:30 a.m.	Amsterdam	PCJ 15.22
			PCV 18.065
	10:15 a.m.	Rome	2R018 9.76
			2R04 11.81
			2R011 7.22
	10:30 a.m.	Amsterdam	PCV 18.065
			PCJ 15.22
	11:00 a.m.	London	GSV 17.81
	11:30 a.m.	Berlin	DJB 15.20
			DXB 9.61

Afternoon			
Daily	EST	CITY	STATION DIAL
	12:30 p.m.	Berlin	DJB 15.20
	1:00 p.m.	London	GSF 15.14
	1:15 p.m.	Turkey	TAP 9.465
	1:30 p.m.	Berlin	DJB 15.20
	1:50 p.m.	Rome	2R06 15.30
	3:30 p.m.	Berlin	DJZ 11.30
	3:35 p.m.	Rome	2R06 15.30
	3:45 p.m.	London	GSC 9.58
			GRY 9.60
	4:15 p.m.	Ireland	EIRE 6.19
	4:30 p.m.	Berlin	DJD 11.77
	4:30 p.m.	Berlin	DXB 9.61
			DXM 7.27
			DXB 9.61
			DXM 7.27
	5:30 p.m.	Rome	2R04 11.81
	5:45 p.m.	London	GSD 11.75

Evening			
Daily	EST	CITY	STATION DIAL
	6:00 p.m.	Berlin	DJD 11.77
		Paris	Y 9.52
	7:00 p.m.	Moscow	RAN 9.60
			RV98 9.55
	8:00 p.m.	Budapest	HAT4 9.125
	8:00 p.m.	London	GSD 11.75
			GSC 9.58
	8:00 p.m.	Rome	2R019 7.31
			2R018 9.76
			2R04 11.81
	8:00 p.m.	Stockholm	SBT 15.155
	8:15 p.m.	Berlin	DJB 11.77
			DJD 11.77
			DXB 9.61
			DXB 9.61
			Y 9.52
	8:45 p.m.	London	GSD 11.75
			GSC 9.58
	9:30 p.m.	Moscow	RAN 9.60
			RV96 9.52
	10:30 p.m.	Berlin	DJD 11.77
			DXB 9.61
			DJC 6.02
			Y 9.52
	10:30 p.m.	Rome	2R019 7.31
			2R018 9.76
			2R04 11.81
	11:30 p.m.	London	GSC 9.58
			GSL 6.11
	12:00 mid.	Berlin	DJC 6.02
	1:15 a.m.	London	GSC 9.58
			GSL 6.11

Daily Programs, Sat., Feb. 8, through Fri., Feb. 14

The programs listed here are those broadcast daily at the same time. Exceptions are indicated.

EST	City	Program	Station
7:30 a.m.	India	News (English): VUC2 (4.84) VUB2 (4.88) VUD2 (4.92) VUD3 (9.59)	
9 a.m.	Chungking, China	Chinese National program for North America: XGOY (9.635)	
10:25 a.m.	Sydney	Broadcast for Pacific Coast: 10:30 a.m.—News (English): VLQ7 (11.88)	
10:30 a.m.	Saigon	English broadcast from French Indochina: (11.78)	
12:45 p.m.	Guatemala	Popular marimba music for North America: TGWA (15.17)	
3 p.m.	Brazzaville	Free France program from French Equatorial Africa: FZL (11.97)	
3 p.m.	Anti-Nazi	program of the German Freedom Station: Deutscher Freiheitssender (9.795)	
4:30 p.m. (ex. Sat., Sun.)	Boston	Digest of American Editorial Opinion (English): WRUL (15.35, 11.79)	
4:50 p.m.	Berlin-Paris	Evening program for North America: DJB (11.77) Y (9.52)	
4:55 p.m.	Sydney	Australian program for eastern North America: VLQ7 (11.88)	
5 p.m.	Winnipeg	Evening variety program from Canada: CJRX (11.72)	
5:42 p.m.	London	Broadcast for United States and Canadian listeners: GSD (11.75) GSC (9.58) GSL (6.11)	
6 p.m.	Chungking, China	Chinese National program for eastern North America: XGOY (11.90)	
6:30 p.m.	Panama	News (English): HP5A (11.70)	
6:45 p.m.	Quito, Ecuador	Lessons in Spanish: HCJB (12.46)	
7 p.m.	Moscow	News, talks and music from Soviet Russia for North America: RV96 (9.52, 7.52) RAN (9.60) RNE (12) RV98 (9.55)	
7 p.m.	Panama	George Williams' English Radio Newspaper: HP5G (11.78)	
7:05 p.m.	Lisbon	Variety program from Portugal for North American listeners: CSW7 (9.74)	
7:30 p.m. (ex. Sun.)	Havana	Cadena Crussellas program: Outstanding artists and acts, including Tito Guizar: COCQ (8.85)	

On Short Waves
 Edited by Charles A. Morrison

President, International DX'ers Alliance

Programs from foreign countries subject to change without notice

ENGLISH NEWS BY U. S. INTERNATIONAL STATIONS

FOR those thousands of listeners who in remote areas are dependent upon short-wave broadcasts for good reception, MOVIE-RADIO GUIDE presents its exclusive monthly revised list of all English news periods which can be heard regularly over our United States international stations (time is EST):

Time	Station	Program
7:30 a.m.	San Francisco	KGEI (9.67)
8:00 a.m.	Cincinnati	News from Europe: WLWO (15.25)
8:00 a.m.	N. Y. City	WGBX (17.83)
9:00 a.m.	Cincinnati	News from Here and Abroad: WLWO (15.25)
9:00 a.m.	N. Y. City	News of Europe: WGBX (17.83)
9:00 a.m.	Schenectady	WGEA (21.50)
9:00 a.m.	San Francisco	KGEI (9.67)
11:00 a.m.	Cincinnati	WLWO (15.25)
11:00 a.m.	N. Y. City	WGBX (17.83)
12:00 noon	N. Y. City	WNBI (17.78)
2:30 p.m.	Philadelphia	WCAB (15.27)
3:15 p.m.	Cincinnati	H. V. Kaltenborn: WLWO (15.25)
6:00 p.m.	Boston	WBOS (11.87)
7:00 p.m.	N. Y. City	Philadelpha-News of the World: WCAB (11.83)
7:15 p.m.	San Francisco	KGEI (15.33)
7:45 p.m.	San Francisco	KGEI (15.33)
8:55 p.m.	N. Y. City	Philadelpha-Elmer Davis: WGBX (11.83)
10:00 p.m.	N. Y. City	Boston: WRCA (9.67) WNBI (11.89) WBOS (9.57)
11:00 p.m.	Cincinnati	Peter Grant: WLWO (9.59)
11:00 p.m.	N. Y. City	Philadelpha-Headlines and By-Lines: WCAB (11.83) WCAB (6.06)
11:00 p.m.	San Francisco	KGEI (15.33)
12:00 mid.	Cincinnati	WLWO (9.59)
12:55 a.m.	Philadelphia	New York City: WCAB (6.06) WGBX (6.12)
1:00 a.m.	San Francisco	KGEI (9.67)

GENERAL NOTES: John Wilson of Wilmington, Delaware, notifies me that there are two new Rome stations on the air: 2R017 (19.59) operates from 9 a.m. to 12 noon, and 2R019 (7.31) operates from 8 to 10:45 p.m. EST, relaying the "American Hour" . . . The

1:45 p.m. (ex. Sat.)	Cincinnati	WLWO (15.25)
1:45 p.m. (ex. Sat.)	Schenectady	WGEA (21.50)
1:45 p.m.	Philadelphia	WCAB (15.27)
1:55 p.m. (Mon., Tues., Thurs.)	Philadelphia	WCAB (15.27)
2:15 p.m. (ex. Sat.)	Boston	News reading in Basic English by Miss Pin Pin Tan: WRUL (15.35, 11.79)
3:30 p.m.	Boston	Christian Science Monitor World News: WRUL (15.35, 11.79)
3:40 p.m.	Philadelphia	WCAB (15.27)
3:55 p.m. (ex. Sat.)	N. Y. City	Philadelpha: WCAB (9.65) WCAB (15.27)
4:30 p.m. (ex. Sat.)	Boston	Digest of American Editorial Opinion: WRUL (15.35, 11.79)
4:55 p.m. (ex. Sat.)	Schenectady	WGEA (21.50) WGEA (15.33)
5:45 p.m. (ex. Sat.)	N. Y. City	WGBX (17.83)
5:50 p.m. (Sat. only)	N. Y. City	WGBX (9.65)
6:00 p.m.	Boston	WBOS (11.87)
6:15 p.m. (ex. Sat.)	Philadelphia	WCAB (6.06)
6:25 p.m. (Sat. only)	Cincinnati	WLWO (11.71)
6:25 p.m.	Schenectady	WGEA (9.53)
6:30 p.m. (Tues. only)	Philadelphia	WCAB (6.06)
6:30 p.m.	Philadelphia	Paul Sullivan Reviews the News: WCAB (6.06)
6:30 p.m. (Sat. only)	Philadelphia-N. Y. City	Elmer Davis: WCAB (6.06) WGBX (11.83)
6:30 p.m. (ex. Sat.)	N. Y. City	WGBX (11.83)
6:45 p.m.	Philadelphia	The World Today: WCAB (6.06)
6:45 p.m. (Sat. only)	N. Y. City	The World Today: WGBX (11.83)
6:45 p.m. (ex. Sat.)	Boston	Lowell Thomas: WBOS (11.87)
7:00 p.m. (ex. Sat.)	Boston	Fulton Lewis Jr., Washington news: WRUL (11.73, 6.04)
7:15 p.m. (ex. Sat.)	Boston	Christian Science Monitor World News: WRUL (11.73, 6.04)
7:55 p.m.	San Francisco	KGEI (15.33)
8:55 p.m.	N. Y. City	Elmer Davis, news: WGBX (11.83) (Sat. only) Philadelphia: WCAB (6.06)
10:00 p.m. (ex. Sat.)	Boston	Raymond Gram Swing: WRUL (11.73, 6.04)
10:00 p.m.	N. Y. City	Boston: WNBI (11.89) WRCA (9.67) WBOS (9.57)
10:45 p.m.	New York City	Philadelphia: WGBX (11.83) WCAB (6.06)
11:00 p.m.	Cincinnati	Peter Grant: WLWO (9.59)
11:00 p.m. (Mon., Wed., Fri.)	Philadelphia	WCAB (6.06)
11:15 p.m. (Fri. only)	San Francisco	Headline Stories: KGEI (15.33)
12:00 mid. (Sat. only)	Cincinnati	WLWO (9.59)
12:00 mid.	New York City	Philadelphia: WCAB (6.12) WCAB (6.06)
12:55 a.m.	Philadelphia	New York City: WCAB (6.06) WGBX (6.12)
1:00 a.m.	San Francisco	KGEI (9.67)

Home Service Programs of the British Broadcasting Corporation, usually different from the overseas programs, are now broadcast over a London short-wave station on 6.075 megs, daily from 2 to 6:20 p.m. and from 1 to 6 a.m. EST.

8:45 p.m.	London	Headline News: GSD (11.75) GSC (9.58) GSL (6.11)
9 p.m. (ex. Sat., Sun.)	Berlin-Paris	"O. K. Speaking": DJD (11.77) Y (9.52)
9 p.m.	Quito, Ecuador	Friendship Hour: HCJB (12.46)
9:30 p.m.	Moscow	English program for North America: RV96 (9.52) RAN (9.60)
10 p.m.	London	"Democracy Marches": GSD (11.75) GSC (9.58) GSL (6.11)
10:30 p.m.	Tokyo	Program for listeners in western North America: JZJ (11.80) JZI (9.535)
10:30 p.m.	London	Radio Newsreel: "The War in Sound," eye-witness accounts from observers in the air, on land, at sea: GSD (11.75) GSC (9.58) GSL (6.11)
11 p.m.	London	"Listening Post": GSD (11.75) GSC (9.58) GSL (6.11)

Important Stations

(Megacycles or thousands of kilocycles shown)

COBZ	Cuba	9.03	RAN	U.S.S.R.	9.60
CSW7	Portugal	9.735	RV96		9.52
DJB	Germany	15.20	SBT	Sweden	15.155
DJC		6.02	TAP	Turkey	9.465
DD		11.77	TGWA	Guatemala	
DJL		15.11			9.685, 15.17
DJB		11.80	TG2	Guatemala	6.19
DXZ		9.61	VLQ5	Australia	9.68
EIAT	Spain	11.78	VLQ7		11.83
EIRE	Ireland	17.84	VLK		9.58
GRW	England	6.145	WBOS	Boston, Mass.	
GRY		9.60			11.87, 9.57, 6.14
GSE		9.10	WCAB	Philadelphia	
GSD		9.68	Pa.	6.06, 9.59, 15.27	
GSE		11.75	WCBC	New York City	
GSE		11.86		17.83, 15.27, 9.65	
GSE		15.14		6.17, 11.83, 6.12	
GSG		17.79	WGEA	Schenectady	
GSI		15.26	N. Y.	21.50, 15.33, 9.55	
GST		21.58	WGEA	Schenectady	
GSL		6.11	N. Y.		9.53
GSP		15.31	WLWO	Cincinnati	
GSV		17.81	Ohio	15.25, 17.80	
HAT4	Hungary	9.125		11.71, 9.59, 6.08	
H. S.	Schitzland				
HPO		11.40		11.89, 6.100, 17.75	
HCJB	Ecuador	12.46	WRCA	N. Y. City	9.67
HP5A	Panama	11.70	WRUL	WRTU	
HP5G		11.81			17.75
HVJ	Vatican City	11.74		15.35, 15.25, 15.13	
Ind-China		11.78		11.79, 11.73, 6.04	
ILG4	Japan	15.105	XGOX	China	9.61
IVZ		11.81	XGOY		9.625, 11.90
JZJ		9.535	Y	France	9.52
JZI		11.80	YUG	Jugoslavia	15.84
KGEI	San Francisco		2R03	Italy	9.61
Calif.		9.63, 9.67, 15.33	2R04		11.81
Hawaii		7.52	2R06		15.30
Manchukuo		11.78	2R018		9.76
PCJ	Holland	15.22	2R019		7.31

Saturday, February 8

For programs broadcast daily see Daily Programs (Col. 1)
 4:55 p.m.—Sydney—"Women at War": VLQ7 (11.88)
 8:45 p.m.—Berlin-Paris—Military Review of the Week: DJD (11.77) Y (9.52)
 10 p.m.—Guatemala—Symphonic Concert by Orquesta Progresista: TGWA (9.65)
 11 p.m.—Philadelphia—Basketball, L.L.U. vs. Duquesne: C.C.N.Y. vs. Fordham: WCAB (6.06)
 11:30 p.m.—Honolulu—Native music and variety from Hawaii: KKH (7.52)

Sunday, February 9

For programs broadcast daily see Daily Programs (Col. 1)
 7 p.m.—Guatemala—Concert in Acoustic Bowl of Central Park: TGWA (15.17)
 8:30 p.m.—Berlin-Paris—English talk by Lord Haw Haw: DJD (11.77) DXB (9.61) DJC (6.02) Y (9.52)
 8:30 p.m.—London—"Britain Speaks," Herbert Hodge: GSD (11.75) GSC (9.58) GSL (6.11)
 9 p.m.—Berlin-Paris—Talk by Rear Admiral Lut-zow: DXB (9.61) DJC (6.02) Y (9.52)
 11:30 p.m.—Guatemala—Dance music: TGWA (9.65)

Monday, February 10

For programs broadcast daily see Daily Programs (Col. 1)
 10:15 a.m.—New York City—NBC Symphony Orchestra, Toscanini conducting: WNBI (17.78)
 8:45 p.m.—Berlin-Paris—Talk by Fred Kaltenbach: DJD (11.77) DXB (9.61) Y (9.52)
 9:20 p.m. (Mon., Wed., Fri.)—Berlin-Paris—Talk by E. D. Ward: DJD (11.77) DXB (9.61) DJC (6.02) Y (9.52)
 11 p.m.—Guatemala—Marimba concert: TGWA (9.65)

Tuesday, February 11

For programs broadcast daily see Daily Programs (Col. 1)
 6:15 p.m.—Berlin-Paris—Berlin Philharmonic Orchestra: DJD (11.77) DXB (9.61) Y (9.52)
 8:30 p.m.—Berlin-Paris—English talk by Lord Haw Haw: DXB (9.61) DJC (6.02) Y (9.52)
 9:45 p.m.—London—Bands Across the Sea: GSD (11.75) GSC (9.58)

Wednesday, February 12

For programs broadcast daily see Daily Programs (Col. 1)
 6 p.m.—London—"Questions of the Hour": GSD (11.75) GSC (9.58) GSL (6.11)
 7:30 p.m.—London—Sound Pictures of daily life in Great Britain: GSD (11.75) GSC (9.58)
 8:30 p.m.—London—"Britain Speaks," Lt. Com Thomas Woodroffe: GSD (11.75) GSC (9.58)
 8:45 p.m.—London—Headline News, by A. G. Macdonnell: GSD (11.75) GSC (9.58) GSL (6.11)
 10 p.m.—Guatemala—Opera: TGWA (9.65)

Thursday, February 13



—Carole Stupel Glassware
NEW GLASS dinnerware graces radio star Helen Menken's table



—Derby Sportswear
WHAT'S SMART in skating-togs is shown here by little Gloria Jean

STARLIGHT on Your Fashion Problems By Betsy Alden

CHARM in one's entertaining, according to Helen Menken, brilliant stage and radio star, is like genius, a capacity for taking pains. Not in big things, Helen declares, but in the details, the little things that add up to an effect of beauty and distinction when grouped attractively. To illustrate her theory she let me have a glimpse of her Sunday night supper-table, for which she had chosen a colorful arrangement of imported glassware, including glass-handled knives, forks and spoons, placed upside down in the Continental manner. The appliqued linen and organdy runners carried out the designs and glowing hues of the fruit in the tall silver urns and the flowers that formed the bases of the candle-holders. The candles were in the same rich colors as the glassware and the whole effect was distinctive and artistic. Try color in lavish quantities on your supper-table decorations the next time you entertain and see how it lifts the spirits of your guests and whets their appetites proportionately!

Glassware can be bought so inexpensively today that you can set your whole table with it for the proverbial song! And runners of jewel-toned linen to match or contrast with the candles, fruits and flowers can have similar designs applied on them with your own clever fingers. Don't tell me you can't do it when you're smart enough to put on lipstick or eye-shadow effectively!

If you're still on the curvaceous side as a result of late holiday parties or too many cold weather "hot snacks," try this diet for a week before you go shopping for a snappy cruise outfit or a slim little between-seasons frock. It consists of meat, fruit and black coffee and really will melt the pounds away. For breakfast have fruit juice, a dish of unsweetened fruit, black coffee. For lunch two lamb chops or chopped steak and fruit salad and lettuce (no dressing). You can vary this for dinner by having broiled steak or chicken, fruit salad and as much black coffee as you want. Saccharine tablets should be used instead of sugar. The radio star who passed on to me this bit of slimformation cautions me to add that you must do some setting-

up exercises daily to keep from looking flabby as a result of losing weight so rapidly.

For pint-size glamour girls, Gloria Jean's black velveteen skating ensemble is about the smartest thing on ice. Gloria's costume begins with a white-sweater over which is worn a sleeveless bolero and a velveteen jacket. The skirt, bolero and jacket have colorful yarn embroidery and there are silver buttons for extra dash and an embroidered bell-hop hat that is as cute as a basket of kittens. Gloria's knees and "all-over" complexion remain smooth and pink as flower petals even in ice-box temperatures because of the blustery weather lotions she rubs into them regularly.

I am also informed that Gloria has been brought up on the good old-fashioned hair-brush method! No, I don't mean what you think I mean. Gloria's brush has been used on her hair and has had considerable to do with its shimmering beauty.

Toni Gilman is wearing one of the new white-flannel outfits (stylish stouts please don't copy!) that you will see plenty of with the reappearance of warm weather. The red-and-white polka-dotted blouse would be stunning on dark-eyed charmers, and Toni fortunately possesses what is known as the ideal suit-figure, which means that she has curves in the right places and a posture that is graceful, relaxed yet perfectly coordinated.

From the sayings of Confucius, as interpreted by Betsy Alden:

"It takes more to become a glamour girl than the habit of going without a hat."

"Half a lacquered fingernail is not better than none."

"Homely girl stands better chance of popularity than pretty one. Homely girl knows she must be entertaining, a good listener, and of an understanding nature to make up for lack of decoration. Pretty girl believes it sufficient to merely look."

"Chocolate cream stays twenty seconds in mouth, thirty-five minutes in stomach, ten years on hips! Much better chew gum."

Home Recorder FREE!

MAKE RECORDS AT HOME

SELF-STARTING ELECTRIC-PHONO

PUT THIS RADIO-PHONO CHASSIS IN YOUR PRESENT CABINET

30 DAYS TRIAL

FACTORY-TO-YOU SAVES UP TO 50%

15-TUBE MIDWEST

RADIO-PHONO COMBINATION

with FREQUENCY MODULATION and TELEVISION ADAPTATION

THRILLING WORLD-WIDE FOREIGN NEWS DIRECT!

UP \$25 • TRADE-IN ON YOUR OLD RADIO OR [EASY]
TO CHASSIS (on Many Models up to 18 Tubes) [TERMS]

YOU'LL enjoy listening to fine recordings on this new type, electric phonograph, and you'll be delighted with this amazing ocean-spanning radio. Make your own records on the Home Recorder (sent FREE for a limited time) with this

15-TUBE TILT-FRONT

CABINET MODEL RADIO-PHONO COMBINATION

\$29.95

COMPLETE

Radio-Phono Combination. Big FREE catalog pictures many beautiful 1941 factory-to-you radio chassis and console values—from 6 to 18 tubes—up to 5 bands—including automatic record-changing, radio-phonograph, home recorder, etc. Get our LIBERAL TRADE-IN PLAN and 30-day home trial offer. Write for FREE catalog today. (User Agents Wanted.)

ONLY

\$22.50

COMPLETE RADIO-PHONO CHASSIS
with TUBES and SPEAKER

HOME RECORDER FREE

MIDWEST RADIO CORPORATION
DEPT. 94-XX CINCINNATI, OHIO

Movie-Radio Guide goes on sale at your newsstand every Wednesday. Reserve next week's issue now!

WE SAVED OVER

\$50.00

30 DAYS TRIAL

FACTORY PRICES

KALAMAZOO

GAVE US UP TO 18 MONTHS TO PAY

136 Styles and Sizes

GAS RANGES

HEATERS

COAL AND WOOD RANGES

FURNACES

COMBINATION GAS COAL AND WOOD RANGES

Write your name and address on coupon below. Mail today—Get sensational New Free Kalamazoo Catalog.

New FREE Catalog

America's outstanding values in Ranges, Heaters, Furnaces—alive with new features, new ideas, new equipment. Easiest terms—up to 18 months to pay. Direct-to-You Factory Prices. 30 Days Trial. 24 hour shipments. Satisfaction or money back. More bargains than in 20 big stores. Over 1,600,000 satisfied users. 41 years in business.

Sparkling New Gas Ranges with every late feature (for bottled, manufactured, or natural gas)—New Coal and Wood Ranges that save you 1/2 to 1/2. Dual Oven Combination Coal-Wood and Gas Ranges (which can be equipped to burn oil). New Coal and Wood Heaters. New Oil Heater bargains. Oil Ranges. Nearly 300 Factory Stores in 14 states. Ask for address of store nearest you.

Kalamazoo Stove & Furnace Co., Manufacturers
2414 Rochester Ave., Kalamazoo, Michigan

Dear Sirs: Send FREE FACTORY CATALOG. Check articles in which you are interested:

<input type="checkbox"/> Combination Gas, Coal and Wood Ranges	<input type="checkbox"/> Gas Ranges
<input type="checkbox"/> Coal and Wood Ranges	<input type="checkbox"/> Oil Heaters
<input type="checkbox"/> Coal and Wood Heaters	<input type="checkbox"/> Furnaces
<input type="checkbox"/> Oil Ranges	

Name

(Print name plainly)

Address

City State

"A Kalamazoo Direct to You"

Trade Mark Registered

MEET MR. KITTY FOYLE

(Continued from Page 9)

terialize, for it was Mary Garden who eventually introduced Dennis to the M-G-M executives in New York and persuaded them to make the screen test of him, upon the strength of which he was given his dead-end contract. To this day Dennis hasn't quite made up his mind whether to be grateful for that or not.

"As soon as I had my contract," he said, "I got an idea. I thought it would be nice, and incidentally a lot cheaper, if Lillian and I and the baby drove out to the Coast. I bought a big old bus and, in our innocence, we started cross-country. We went broke at El Paso."

With the last money they had Dennis and Lillian adjourned to a roadside cafe and bought themselves a stiff drink to decide what they should do now. They were sitting there talking things over pretty disconsolately when a rancher came in and, overhearing them, pulled out a roll of bills as big as his ten-gallon hat.

"Here, take this to tide you over," he said, casually peeling off a green-back with a cipher for each of Dennis' bulging eyes, "you can pay it back whenever it's convenient."

That is the first debt which Dennis squared with the first Hollywood money he got, but before that could happen another jolt awaited him. He reported at the studio as instructed, his contract was okayed as he expected, and then he found out just what funny things can happen in Hollywood.

"Of course," smiled the executive with whom he was talking now, "all motion-picture contracts are drawn for forty weeks of work each year, with a layoff period of twelve weeks at the studio's discretion. Because we haven't anything for you to do just yet we're going to begin your contract with the layoff period."

Which meant only that Dennis began his Hollywood career with twelve weeks of no pay, during which time he couldn't work anywhere else, either. Somehow he and Lillian survived that endless three months.

"During my thirty months at M-G-M," he said, "I was given a trifling role as an orchestra-leader in 'Mamma Steps Out,' that dummy part in 'Ziegfeld,' and one appearance in a short. The studio was nice to me, they said they thought they could use me, but that time never came. I spent two and a half years trying to earn the money they paid me, but I became restless and nervous from waiting. Everybody told me I was crazy when I walked out; however, I don't think so."

The actual break came when studio officials refused him permission to appear in "The Student Prince," which was being produced by the Civic Repertory Company and the Los Angeles Philharmonic Orchestra.

As a result of his appearance in "The Student Prince" Dennis did get a chance—but again no chance to sing. A Paramount producer who saw him unhesitatingly signed him to another contract, and six months of this netted Dennis his first name-change and the two gangster roles, but before he could really get his teeth into anything solid, either dramatic or vocal, one of those ever-recurrent studio blitzkriegs came along and bombed the producer, no less, clear out of his swivel chair. That meant curtains for Dennis at Paramount, too.

Dennis wasn't exactly despondent.

By now he had saved a bit of money and he had reached a decision. Hollywood was no good—not for him, anyway. So he and Lillian and the two babies would pack up and go back to Chicago, back to New York, back to anywhere he could sing.

He was so happy in this resolve that he himself was singing in his dressing-room as he packed up his belongings there preparatory to leaving the lot. There was a knock at the door, and Bill Pierce, an assistant to Producer Rogers, stuck in his head.

"Why, Stanley," he said—Dennis was still Stanley as yet, you see—"I didn't know you sang. I've a friend over at Warners who might be interested in giving you a test."

Dennis agreed to make the test, but with a proviso. He would sign with Warners, if they wanted him, only if they had a part for him.

It is a fact that Dennis Morgan, immediately after making that test and without waiting to see whether it was any good or not, shook the dust of Hollywood from off his feet and went to Milwaukee, where he previously had been the all-around radio announcer, for personal appearances. But no sooner had he arrived than he had to turn around and go right back again because Jack Warner wired cryptically, "Report Monday, picture starts Tuesday."

AND it did. More, other pictures began as soon as that one was finished, and Dennis, who by now had been baptized for, he hopes, the last time, appeared in no less than seven films in little more than as many months, including "Three Cheers for the Irish," "Flight Angels," and most recently, "River's End," in which he first blossomed forth as a full-fledged leading man, playing a dual role at that. He asked for work and he got it, and if after making him an Irishman his first job was to portray a Scotch cop—well, that's Hollywood and those things don't bother Dennis Morgan.

However, he's still waiting for his chance to sing. Outside of a few little ditties which he has been permitted to hum in a few little pictures he hasn't realized that ambition yet, but since his work in "River's End" got him his break in "Kitty Foyle" he has hopes, with his eye particularly upon "Rio Rita," "The Desert Song" and "The Student Prince." Already he has been mentioned as a possibility for all three, and so perhaps he won't have much longer to wait before he gets his real wish—to sing.

Meanwhile—and now that his luck seems to have turned—Dennis is fairly content to sing at home until he can do so on the screen. Between songs he plays tennis and golf, takes his family to the mountains or to the beach as the seasons come and go, and doesn't take Hollywood too seriously. He has his feet pretty solidly upon the ground, likes to shuffle them at the Coconut Grove rather than the newer and more fashionable night-spots, and looks like a gridiron version of Bing Crosby.

After batting—and battling—around in Hollywood for the past five years as he has, his sudden popularity hasn't affected Mr. Morgan. All his trials and tribulations have taught him a lot, and among the things he has learned two are outstanding. One is just how cockeyed Hollywood can be when it wants to have fun with haystacks instead of looking for needles, and the other is that it's a lot easier to sing in a bathtub than in a swimming-pool.

CHAPPED HANDS ARE CUT HANDS

That's why Medicated Noxzema is so wonderful for them!

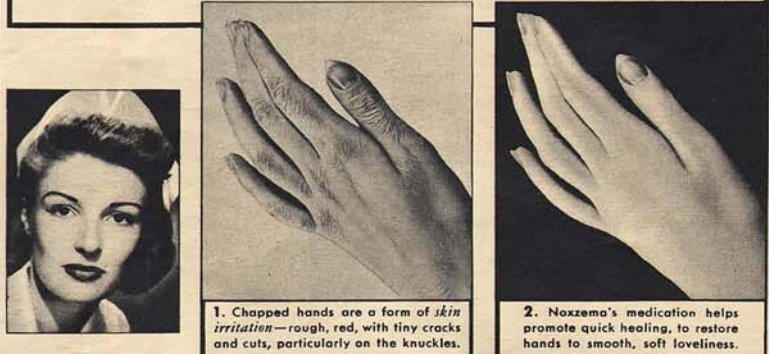

1. Chapped hands are a form of skin irritation—rough, red, with tiny cracks and cuts, particularly on the knuckles.

2. Noxzema's medication helps promote quick healing, to restore hands to smooth, soft loveliness.

NURSES first discovered how wonderful Noxzema is for chapped hands, because they realized that chapped hands are CUT hands . . . a form of skin irritation.

Today thousands are switching from lotions and perfumed creams to this delightful, greaseless, medicated cream, because they've found medicated Noxzema helps promote quick healing, helps restore rough, red chapped hands to their normal soft, white smooth loveliness.

Make this simple test

Prove this to yourself! Apply Noxzema to one hand before retiring. Feel how the

smarting and soreness are soothed away. In the morning compare your two hands. See how Noxzema has helped heal the tiny cuts and cracks! If you don't say your "Noxzema hand" looks softer, smoother, whiter—your money will be refunded! Get Noxzema at your druggist's today while the special trial offer is on!

FOR A LIMITED TIME ONLY you can get the generous 2½ jar of Noxzema for only 19¢! Try it today!



25¢ JAR ONLY 19¢

GIVE YOURSELF A PERMANENT WAVE

At home. Without heat or machines. Smart, lovely, easy-to-give. Complete 50-CURL HOME OUTFIT (two or more Permanents) only 89¢. Send Money Order—Save C.O.D. charges. Pair of chic TUCK-UP Combs FREE if you ORDER NOW. Guaranteed!

MARTIN-JAMES CO., Dept. 101, COTTON PLANT, ARK.

THIS GENUINE JUNIOR GUITAR FOR YOU!

Get this handsome instrument NOW. Here's How: Just send your name and address (SEND NO MONEY). WE TRUST YOU with 28 weeks of garden seeds to sell at 10¢ a packet. When sold send \$2.50 collected and WE WILL SEND this mahogany finish guitar and Five Minute Instruction Book absolutely FREE. No More Money To Pay. Write for seeds NOW. A postal will do. Address: LANCASTER COUNTY SEED CO., Sta. 147, Paradise, Pa.

MARRIED WOMEN EARN CASH

NEW EASY SPARETIME WORK
Your friends will gladly order when they see our new Everyday Greeting Card Boxed Assortments, Cards for Birthdays, Get-Well, Sympathy, Easter, all occasions. Also popular Ass't of HUMOROUS Birthday and Get-Well Cards, Personal Stationery, Gift Wrappings, too. All fast sellers at low prices. Profits big. No experience needed. Actual Box Assortment and Personal Stationery sent on approval.

WALLACE BROWN, 225 Fifth Ave., Dept. X-3, New York, N. Y.

ARTISTS MAKE MONEY

Design and color influence the sale of most things you buy. Millions are spent yearly for illustrations, designs and cartoons. If you are lucky enough to have some natural drawing ability, don't waste your rare gift. Train yourself to do work for which nature fitted you. You can do it at home in your spare time—by studying the same lessons which have enabled our many graduates to earn up to \$5000 a year—some even more.

Write us for Free Talent Test and Book describing opportunities. Give age and occupation.

2711 FEDERAL SCHOOLS, Inc.
Federal Schools Bldg., Minneapolis, Minn.

GROW Indoor TROPICAL TREES

(— BY A NEW METHOD —)

PAPAYA MELONS weighing 2 to 5 lbs. in few months grows on dwarf tree indoors.

2-LB. LEMONS on dwarfed 3-foot trees. Ever fruiting and blooming—perfuming home.

SEND FOR FREE LITERATURE

DR. HOD WILLIAMS, 8613 Williams Bldg., Tampa, Fla.
SPECIALIZING IN NO-SOIL INDOOR TROPICAL PLANTS

DISCARD YOUR OLD AERIAL

It is Most Likely Corroded and Has Poor or Loose Noisy Connections. No MORE BUZZES, CLICKS and shorts from summer rains and winter snow and sleet when using an F & H Capacity Aerial Eliminator. Anyone can connect it in a moment's time to the radio set—occupies only 1½ inch by 4 inch space behind the set, yet enables your radio to operate without an aerial and tune in stations over the entire broadcast band frequencies and short wave channels.

ELIMINATE THE AERIAL FOR GOOD
Attach this unit to your radio—make your set complete in itself—forget aerial wires and troubles—move your set anywhere—no more roof climbing, unsightly lead-in or aerial wires.

NOT NEW—VALUE ALREADY PROVED
On the market five years. 100,000 customers in U.S. and foreign countries. In use from the Arctic Region of Norway to the Tropics of Africa. Each factory tested on actual long distance reception. Cannot harm set—Easily connected to any radio, including radios having no ground or radios for doublet aerial. Note: It will not operate on battery or automobile radios.

5 DAYS TRIAL Mail coupon at once. Pay postman \$1.00 plus a satisfied, return within five days and your dollar will be refunded without question.

JUST MAIL THIS COUPON

F & H Radio Laboratories, Dept. 117, Fargo, N. Dak.

I send F & H Capacity Aerial. Will pay postman \$1 plus five cents postage. If not pleased will return within 5 days for \$1 refund. Check here if sending \$1 with order—thus saving postage cost—same refund guaranteed. Check here if interested in dealer's proposition.

NAME.....
ADDRESS.....
CITY.....STATE.....

MR. FAIRFAX REPLIES

Mr. Fairfax will give personal answers to all readers who send self-addressed stamped envelopes. Remember that he must confine himself exclusively to network personalities and programs. Address Arthur Fairfax, MOVIE-RADIO GUIDE, 731 Plymouth Court, Chicago, Ill.

Miss Mary Dunbar, Milwaukee, Wis.—The new theme for "VOICE OF FIRESTONE" is "If I Could Tell You," by Mrs. Harvey Firestone. The former theme was "In My Garden" . . . The "SEALTEST-RUDY VALLEE PROGRAM" uses "I'll Give You a Smile for a Smile" as its theme . . . "Death and Transfiguration," by Richard Strauss, is the theme of "EVERYMAN'S THEATER."

Mr. Frank Roman, New York, N. Y.—The books and authors recommended on "ONE MAN'S FAMILY" during the November 3 broadcast were: "From Many Lands," by Louis Adamic; "Watch Below," by William McFee; "Blow All Ballast," by Nathaniel A. Borrows; "Old Ugly Face," by Talbot Mundy; "Dark Memory," by Jonathan Latimer, and "Farewell, My Lovely," by Raymond Chandler.

Miss Gladys Bowers, Louisville, Ky.—PETER TURNER is no longer in "Young Widder Brown." However, when this role was in the sketch, CLAYTON COLLIER portrayed the character. He is now heard as Adam in "Man I Married," as Tom Hopkins in "Kate Hopkins, Angel of Mercy," has the title role on "Superman," and announces on "Cavalcade of America" and on "The Schaefer Revue" on WEA, New York. On the latter program he is called "Bud" Collyer.

BULLS & BONERS

Bulls and boners are a part of broadcasting. No matter how experienced the performer or how famous the star, chances are that he will make an occasional slip or a statement with twisted meaning which is extremely funny. See how good your ears are. Try to catch broadcasters in some error—the funnier the better—and send your entry to MOVIE-RADIO GUIDE, 731 Plymouth Court, Chicago. Most humorous entries will be printed here. Watch for your contribution!

Announcer: "A Penbrook gabardine suit gives you more for your money as you can wear the coat without the slacks for an extra ensemble."—Mrs. W. M. Jenkins, Zephyrhills, Fla. (Jan. 22 over Station WFLA.)

Amateur on "Home Talent Program": "I collect anything I can find on dogs."—Arlene Krasin, Marshfield, Wis. (Jan. 18 over Station WLS.)

Pat Aleman (describing barbecue after inauguration of Governor O'Daniel of Texas): "As we look out on the sea of faces we can hardly see one that does not have a plate of barbecue in its hands."—Paul Carnahan, Austin, Tex. (Jan. 21 over Station KNOW.)

Galen Drake (for Kilpatrick's Bread): "It gives you a rich nutlike flavor."—R. L. Minor, Sunnyvale, Calif. (Jan. 17 over Station KFSS.)

YOU ASKED FOR THEM AND HERE THEY ARE



Dear Sirs: Please use a picture of my favorite vocalist team, Jimmy Dorsey's Helen O'Connell and Bob Eberly.—J. T., Miami, Florida

Candid shot is this of Helen O'Connell and Mr. Eberly, now heard with Jimmy Dorsey from the Pennsylvania Hotel, New York, on NBC wires, also on the Dorsey show, "Your Happy Birthday," Friday.—ED.



Dear Sirs: If Ben Bernie is married, why do we never see her picture? Please enlighten me in this.—Alice Coate, Chicago, Illinois

Yowsah, Ben is married and here is his missus with him at Hollywood's Victor Hugo, where the Old Maestro and his band are features. "Ben Bernie's Musical Quiz" is heard over NBC on Tuesday nights.—ED.



Dear Sirs: Why don't we hear more of Nan Wynn, one of our best torch singers? Please use her photo.—John Flynn, Fresno, California

Nan, who was heard recently on Bob Hope's Tuesday show, joins Norman Morrell here at the Brown Derby. Famous as CBS star and one-time Hal Kemp canary, Miss Wynn is not now broadcasting regularly.—ED.

VOICE OF THE LISTENER

Express your opinions. Write V. O. L., 731 Plymouth Court, Chicago, Ill.

Note to BMI

Dear V. O. L.: About ten years ago I wrote to a radio program asking for "Beautiful Dreamer," but it was not considered the right kind of music. Now, however, I am pleased to note that it is being used very frequently.

At this time, when program directors are casting about for music not controlled by ASCAP, I suggest that they go back to about the turn of the century and dig up "My Lady Hot-tentot." There is real music in this song, but it was a little too difficult for the home musicians and therefore did not attain the popularity of some of its less worthy song contemporaries. Cola W. Shepard, Colony, Wyo.

A Rowe of Good Songs

Dear V. O. L.: I can't understand why music magazines aren't publicly raving about lovely Genevieve Rowe. This beautiful soprano has a voice that came from heaven, and she knows how to use it. I'll wager there isn't another singer who can sing arias with the Columbia Concert Orchestra one day and jump to swing tunes on a Philip Morris program the next and still make listeners feel at home on both programs. Genevieve Rowe does just that, as you know if you've heard her. I honestly believe she will eventually be recognized as America's finest soprano.

Louise Parsons, Seattle, Wash.

● Miss Rowe is also featured on Columbia's "Gay Nineties Revue."—V. O. L.

RADIO CONTESTS

"AGAINST THE STORM" "LIFE CAN BE BEAUTIFUL"

PRIZES: Five prizes of \$500 each every week, and fifty additional prizes of \$10 each. Grand prize at the end of six weeks of \$20,000 cash or \$100 a month for life.

TO ENTER: Complete the sentence "I like Ivory Soap because . . ." in twenty-five words or less. Address Ivory Soap, Dept. R, Box 144, Cincinnati, Ohio, accompanying each entry with one large and one medium size Ivory Soap wrapper.

"Against the Storm," NBC, Mondays through Fridays, 11:15 a.m. EST, 10:15 CST, 9:15 MST, 8:15 PST.

"Life Can Be Beautiful," CBS, Mondays through Fridays, 1 p.m. EST, 12 noon CST, 11 a.m. MST, 10 PST; and NBC, Mondays through Fridays, 5:45 p.m. EST, 4:45 CST, 3:45 MST, 2:45 PST.

"BACHELOR'S CHILDREN"

PRIZES: First, \$1,000; second, \$500; 100 Steam-O-Matic irons.

TO ENTER: Complete the statement "I like Old Dutch because . . ." in twenty-five words or less. Address Old Dutch, Chicago, Illinois, accompanying each entry with an Old Dutch label.

"Bachelor's Children," CBS, Mondays through Fridays, 9:45 a.m. EST, 8:45 CST; and Don Lee Network, Monday through Friday, 10:45 PST.

"COURT OF MISSING HEIRS"

PRIZES: \$50 for information leading to location of missing heirs.

TO ENTER: Program each week dramatizes the details of unclaimed legacies, including names and descriptions of missing heirs. If you can supply information that aids in the location of the heirs, you will be awarded \$50. Submit information to Court of Missing Heirs, Box 705, New York, N. Y. "Court of Missing Heirs," CBS, Tuesdays, 8 p.m. EST, 7 CST, 6 MST (8:30 p.m. PST to West).



LEARNING RADIO THIS WAY IS ACTUALLY FUN. I'M ALREADY MAKING \$5 TO \$10 A WEEK IN SPARE TIME. RADIO CERTAINLY OFFERS OPPORTUNITY TO WELL TRAINED TECHNICIANS

BOB, YOU CERTAINLY KNOW YOUR STUFF. MY RADIO NEVER SOUNDED BETTER

THANKS! YOU SEE, I'M TAKING N.R.I.'S COURSE

OH BOB, IT'S WONDERFUL HOW QUICKLY YOU GOT A GOOD JOB

YES, MARY, AND THERE ARE BIGGER THINGS AHEAD FOR US IN RADIO AND TELEVISION

YES!
I'M CONVINCED I CAN MAKE GOOD MONEY IN RADIO. I'M GOING TO START TRAINING FOR RADIO RIGHT NOW!

NO!
NOT ME, BOB. YOU'RE WASTING YOUR TIME. I'M GOING TO TRUST TO LUCK FOR MY GOOD JOB.

BOB'S A SAP TO WASTE HIS TIME STUDYING RADIO AT HOME

SAME OLD GRIND-- SAME SKINNY PAY ENVELOPE-- BOB GETS ALL THE BREAKS

GUESS I'M A FAILURE. LOOKS LIKE I'LL NEVER GET ANYWHERE

YOU'LL ALWAYS BE A FAILURE UNLESS YOU STOP TRUSTING TO LUCK. THE GOOD JOBS GO TO TRAINED MEN LIKE BOB

I Will Train You At Home in Your Spare Time For a GOOD RADIO JOB

If you can't see a future in your present job, feel you'll never make much more money; if you're in a seasonal field, subject to lay offs, IT'S TIME NOW to investigate Radio. Trained Radio Technicians make good money, and you don't have to give up your present job or leave home to learn Radio. I train you at home nights in your spare time.

Jobs Like These Go To Men Who Know Radio

Radio broadcasting stations employ Radio technicians as operators, maintenance men and pay well for trained men. Radio manufacturers employ testers, inspectors, servicemen in good pay jobs with opportunities for advancement. Radio jobbers and dealers employ installation and servicemen. Many Radio Technicians open their own Radio sales and repair businesses and make \$30, \$40, \$50 a week. Others hold their regular jobs and make \$5 to \$10 a week fixing Radios in spare time. Automobile, police, aviation, commercial Radio, loudspeaker systems, electronic devices, are newer fields of opportunity for which N. R. I. gives the required knowledge of Radio. And my Course includes Television and Frequency Modulation which promise to open good jobs soon.

telephones. Every year millions of Radios go out of date and are replaced. Millions more need new tubes, repairs, etc. Over 5,000,000 auto Radios are in use and thousands more are being sold every day. In every branch, Radio offers opportunities for which I give you the required knowledge of Radio at home in your spare time. Yes, the few hundred \$30, \$40, \$50 a week jobs of 20 years ago have grown to thousands.

Many Make \$5 to \$10 a Week Extra in Spare Time While Learning

The day you enroll, in addition to my regular Course, I start sending you Extra Money Job Sheets—start showing you how to do actual Radio repair jobs. Throughout your course I send plans and directions which have helped many make \$5 to \$10 a week in spare time while learning.

Here's How You Get Practical Experience While Learning

I send you special Radio equipment; show you how to conduct experiments, build circuits illustrating important principles used in modern Radio receivers, broadcast stations and loudspeaker installations. This 50-50 method of training—with printed instructions and working with Radio parts and circuits—makes learning at home interesting, fascinating, practical. YOU ALSO GET A MODERN, PROFESSIONAL ALL-WAVE, ALL-PURPOSE SET SERVICING INSTRUMENT to help you make good money fixing Radios while learning and equip you with a professional instrument for full time jobs after graduation.

Find Out What Radio, Television Offer—Mail Coupon Now

Act Today. Mail the coupon now for "Rich Rewards in Radio." It points out Radio's spare time and full time opportunities and those coming in Television; shows more than 100 letters from men I trained, telling what they are doing and earning. Find out what Radio, Television offer YOU! MAIL COUPON in an envelope, or paste on a postcard—NOW!



J. E. SMITH, President
Dept. 1BT6A, National Radio Institute
Washington, D. C.

These Men also said YES



\$10 to \$20 a Week in Spare Time
I repaired some Radio Sets when I was on my tenth lesson. I really don't see how you can give so much for such a small amount of money. I made \$600 in a year and a half, and I have made an average of \$10 to \$20 a week—just spare time.—
JOHN JERRY, 1529 Arapahoe St., Km. 17, Denver, Colorado.

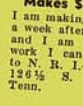

Makes \$50 to \$60 a Week
I am making between \$50 and \$60 a week after all expenses are paid, and I am getting all the Radio work I can take care of, thanks to N. R. I.—
H. W. SPANGENBERG, 128 1/2 S. Gay St., Knoxville, Tenn.



Operates Public Address System
I have a position with the Los Angeles Civil Service, operating the Public Address System in the City Hall Council. My salary is \$170 a month.—
R. H. HOOD, R. 126, City Hall, Los Angeles, Calif.



GET THIS 64 PAGE BOOK Free

J. E. Smith, President, Dept. 1BT6A
National Radio Institute, Washington, D. C.

Mail me FREE, without obligation, your 64-page book "Rich Rewards in Radio."

I am particularly interested in the branch of Radio checked below. (No salesman will call. Write plainly.)

Radio Service Business of My Own
 Service Technician for Retail Stores
 Spare Time Radio Repair Work
 Broadcasting Station Operator

Loudspeaker Systems, Installations and Service
 Auto Radio Installations and Service
 Television
 All-around Servicing Technician

(If you have not decided which branch you prefer—mail coupon now, for information to help you decide.)

Age.....
Name.....
Address.....
City..... State.....

Draft Registrants!
Hundreds of men who know Radio when they enter military service are going to win specialist ratings in the Army, Navy and Marine Corps. These ratings pay up to 6 times a private's or sergeant's base pay, in addition to carrying extra rank and prestige! If you ARE NOT called, you are getting into Radio when the Government is pouring millions into the Radio industry to buy defense equipment, or top boom civilian Radio businesses. Whether you enlist or wait for conscription—IT'S SMART TO LEARN RADIO—NOW!

Why Many Radio Technicians Make \$30, \$40, \$50 a Week

Radio is already one of the country's large industries even though it is still young and growing. The arrival of Television, the use of Radio principles in industry, Frequency Modulation are but a few of the many recent Radio developments. More than 28,000,000 homes have one or more radios. There are more Radios than