

MOVIE-RADIO GUIDE

TEN CENTS
CANADA—12c

PROGRAMS FOR
OCT. 26—NOV. 1



GINNY SIMMS

Vocalist on Kay Kyser's
Program (NBC, Wednesday
nights) now featured in
RKO's "You'll Find Out"

AEA87BC2D5Y43T1

Brand-New Autumn Program Locator, p. 14

Read "Edward G. Robinson's Double Life" and "The Irrepressible Oscar Levant"

"This Precious Freedom" Gets on the Air After a Struggle

THIS is the story behind the broadcast which many of you heard on Friday, October 11. It was called "This Precious Freedom."

Arch Oboler wrote the play and arranged for Raymond Massey to be its star. He submitted his completed manuscript in advance to NBC. Word came back that the play could not be broadcast. It was too frightening. It might cause panic. With that complaint Mr. Oboler and his sponsors had to quarrel.

They contended that this was a play designed to arouse our civic and military somnambulists to reveal with the scalpel-edge of stark drama the menace to our liberties.

In short, here were two honest but opposed viewpoints.

Now the important thing to us is that neither party placed a chip on its shoulder, daring the other to knock it off. But each got to work on a compromise. The Oboler script told of a man coming back from a vacation in the Canadian Wilds. He had been a good businessman and a good citizen, but for one month he had been out of touch with life. In his absence a new dictator government had risen. What had happened in Norway and Holland and Belgium had happened here.

NBC felt that such a play criticized our own government's preparedness efforts. Oboler sent his play to Washington, and the Army Intelligence Division approved it. The play had a fifth-column army overthrowing our government in Washington. That might have damaged certain racial groups within our borders. Oboler changed it, had an army come from across the ocean. The original introductory line was "This is a situation . . . that we hope will never happen here." They changed that to "That can NEVER happen here."

So "This Precious Freedom" went on the air, with Raymond Massey giving his best air performance to date. We hope every fat cat in the land heard it. We hope its message stung them out of their complacency.

We need messages like that, and we need more of the spirit of cooperation which makes such broadcasts possible. We tell this story of behind the scenes because people so often raise the cry of network censorship. Usually it is a lie. Network censorship consists of attempting to give to us listeners the best programs in the world in a way calculated to be of the greatest benefit to the greatest number of persons. The open-mindedness of both NBC and Arch Oboler

in the case of "This Precious Freedom" is proof enough.



Li'l Abner (as portrayed by Granville Owen)

"SADIE HAWKINS" and "Li'l Abner" come now to the screen as living people. On November 2 more than 600 colleges will celebrate "Sadie Hawkins Day," and every predatory female in those institutions will be privileged to chase, trap,

or otherwise snare her man. "Li'l Abner" is a great comic strip, but we believe it will be just as great a movie. A special preview of its characters is available in next week's Movie-Radio Guide. You'll be pleased and surprised.



THIS PHOTO of Tom Mix, symbol of adventure to three generations, shows him with Mrs. Mix shortly before his fatal accident

TOM MIX is dead, but his memory will remain in the minds of three generations, a bright fantasmagoria of adventure, romance, and blood-tingling swashbuckling. He was killed October 12 on the Arizona desert when his car turned turtle. Mix was born in Pennsylvania, son of an Irish captain of the U. S. 7th Cavalry, his mother was of Scotch and Cherokee Indian blood. He went to VMI, served in the Spanish-American war, the Boxer Rebellion, Africa, and the Philippines. At the height of his screen career, he was paid \$10,000 a week plus a bonus for each picture he made. He never drank or smoked. His famous horse, Tony, who is now thirty-five years old, survives him. The night of Tom Mix' death, Bill Stern put an interesting story on the air. He said Mix had always carried a lucky penny. It had been given to him by his father. Last week he lost it. Advertisements and inquiries failed to find it. Investigators who went to the scene of Mix' wrecked automobile searched the ground for clues to the cause of the wreck. Half-hidden in the dirt, they came upon the lucky penny. Either it had slipped from his pocket and fallen into the bottom of the car, or he had lost it at that crossroads during a recent previous trip.

Tom Mix is dead, but he leaves us memories that are rich with his example of clean, vigorous living.

HURRAH for the producers of "Thief of Bagdad" and "Little Bit of Heaven." Each is a great piece of entertainment. Neither has in it a drinking scene.

THE GIRL ON THE COVER. Charming assistant professor to Kay Kyser, amiable educator of radio's "College of Musical Knowledge," is Ginny Simms. Her flashing personality and her nice singing voice have been important factors in the musical quizmaster's success. In fact, his success has been hers, too. That applies to all of Kay's orchestral activities. When crowds of enthusiastic dancers applaud—as they do for no other dispensers of dance music—they're applauding Kay AND Ginny. When "College of Musical Knowledge" went on the air, Ginny did her part in creating the air of horseplay and informality which made it a hit. Ginny also shares Kay Kyser's success in films, first making "That's Right, You're Wrong" with him, and soon to be seen in a second, "You'll Find Out." Both are RKO pictures. Ginny began life as Virginia Helen Simms in San Antonio, Texas, but spent most of her girlhood in California. As a Fresno State College coed, she did her first singing with two schoolmates, with whom she quit school to form a "Triad in Blue." It was in Chicago, however, that Ginny got her job with Kay Kyser and rose to fame with him at the band-making Blackhawk Restaurant. Miss Simms has blue eyes and light-brown hair. Besides singing she plays the piano, and well. Her ultimate ambition—one which she may well achieve—is to star in musical comedy. Natural-color photograph is by Fred Hendrickson.



Ginny Simms

CONTENTS

Movies

| | |
|---|----|
| Redskin and Redcoat | 1 |
| Edward G. Robinson's Double Life (an article) | 2 |
| Shots in the Dark | 4 |
| Hollywood Under Fire (an article) | 5 |
| This Week in Hollywood (news) | 6 |
| This Week on the Screen (reviews) | 8 |
| They Paint Faces (an article) | 9 |
| Latins Are Lusty Lovers ("The Mark of Zorro"—Picture of the Week) | 10 |
| Arise Miss Colbert | 12 |

Radio

| | |
|---|----|
| This Week's Radio Events | 13 |
| New Fall Program Locator | 14 |
| First Families of Radio ("When a Girl Marries") | 33 |
| The Irrepressible Oscar (an article) | 34 |
| Pictures Along the Aerials | 36 |
| On the Bandwagon (a department) | 37 |
| Along the Aerials (news) | 38 |
| On Short Waves (a department) | 40 |

Programs

| | |
|----------------------------------|-------|
| Week of Oct. 26-Nov. 1 | 16-32 |
|----------------------------------|-------|

Curtis Mitchell, Editor

Vol. 10, No. 3. Oct. 26-Nov. 1, 1940
731 Plymouth Court, Chicago, Ill.

Associate Editor, Martin Lewis; Managing Editor, Ruth Rizzell; Department Editors: Gordon Swathout, Movies; Wilson Brown, New York; Evans Plummer, Hollywood; Don Moore, Midwest; Richard Kunstman, Programs; James Hanlon, Education; Charles A. Morrison, Short Waves. Editorial Assistants: John Carlson, Francis Chase, Jr., Raymond Hanlon, Charles Loigno, Arthur Miller, Clarence Reuter, Melvin Spiegel.

MOVIE-RADIO GUIDE (Trade Mark Registered U. S. Pat. Office). Volume X, Number 3, Week of October 26-November 1, 1940. Published weekly by the Cecelia Company, 731 Plymouth Court, Chicago, Illinois. Entered as second-class matter at the Post Office, Chicago, Illinois, February 21, 1919, under the act of March 3, 1879. Authorized by Post Office Department, Ottawa, Canada, as second-class matter. Copyright, 1940, by the Cecelia Company. All rights reserved. Unsolicited manuscripts should be accompanied by stamped, self-addressed envelope for return. Ten cents per copy in the United States. Subscription rates in the U. S. and possessions and countries of the Pan-American Postal Union: six months, \$2.50; one year, \$4.00. Subscription rates in foreign countries: six months, \$3.50; one year, \$6.00. Remit by postal money order, express money order or check drawn to order of MOVIE-RADIO GUIDE. Currency sent at subscriber's risk. Please allow four weeks for change of address. Be sure to give both old and new address. PRINTED IN U. S. A.



PAULETTE GODDARD and Robert Preston provide a colorful fifty percent of the love-interest for Cecil B. DeMille's "North West Mounted Police," an epic film set in the wintry wastes of the North Woods in Canada in 1885. Foregoing the sleek, woman-of-the-world type of role, Paulette plays a half-breed Indian girl in tattered clothes and with all the primitive urges born of her parents' mismatch. DeMille, who has discovered and developed some of the screen's most important stars, first came into contact with the determined Miss Goddard four years ago. Day after day, for months on end, he received postcards asking, "When are you going to have a part for me?" They were signed "Paulette Goddard." A year later he saw Miss Goddard on the screen and has watched her work ever since. The part of Louvette, he says, was made to order for her. Robert Preston, as Constable Ronnie Logan of the North West Mounted Police, is Louvette's lover. He was trained for his part by Sergeant-Major G. F. Griffin, drillmaster of the real mounties. Other love-interest for the DeMille saga is provided by Madeleine Carroll, who is beloved by both Gary Cooper and Preston Foster.

REDSKIN *and* REDCOAT

EDWARD G. ROBINSON'S *Double Life*

The roles he has played have left no mark upon Robinson the actor, but they've influenced the life of Edward G. Robinson the man!

By
Reginald
Taviner



EDDIE ROBINSON, who with his current portrayal in "A Dispatch From Reuter's" has definitely stepped into Muni's shoes as the chief character actor of the Warner Bros. lot, is thinking seriously of growing his beard permanently. That's because Eddie wants to stick to such roles exclusively, and so he's going around these days not only with hirsute thoughts in his head but with homicide in his heart. Even before Reuter it was a far cry indeed from Little Caesar's tommy-gun to Dr. Ehrlich's magic bullets, and in Eddie's estimation at least the microscope is infinitely mightier than the shoulder-holster. So Eddie wants to bump off, once and for good, the guy who brought him all his breaks.

It isn't that Eddie is ungrateful, but he does feel that he shouldn't have to continue his career any longer with a gangster straddling his shoulders.

The truth is that Eddie believes he's now beyond all those melodramatics and he has his eyes focused longingly upon an Oscar or two. After all, they would go very well with his gallery of old masters—and he didn't have any old masters when he first came to Hollywood.

The Edward G. Robinson of those days is almost as different from the Edward G. Robinson of today as is Little Caesar himself from Dr. Ehrlich. And yet, by a curious anomaly, each is inseparably a part and an outgrowth of the other, and intermingled with both is a dash of radio's Steve Wilson. It is usually said that an actor creates the characterizations he portrays, but it is just as true that when an actor consistently portrays certain characterizations they inevitably help to create the psychology of the actor. That is what has happened, in a large sense, to Edward G. Robinson. He is by no means the same man this year as he was even last year, and still, while he turns the pages of a scientific book which Dr. Ehrlich might peruse, he nevertheless puffs one of Little Caesar's cigars.

Those cigars, by the way, considerably antedate Little Caesar himself. Eddie began smoking them during his student days at Columbia University, where he took his M. A., and he graduated to cigars because most of the students smoked pipes and Eddie, even then, wanted to be different. He averages four an hour, lights one the in-

stant he wakes up and snuffs one out the last thing before he goes to bed.

Eddie didn't desert the pipe altogether, however, and is almost as proud of his collection of over three hundred meerschaums, calabashes, etc., as of his Van Goghs and Gauguins. Among his collection, Eddie has pipes ranging all the way from the huge porcelain stein-like affairs of his native Roumania, which look as though they would hold a quart of beer, to little carved ebony ones from China that will take no more than a pinch of tobacco. His own favorite is a long, clay churchwarden, such as Mr. Pickwick might have smoked in the London taverns.

Eddie would have fitted in pretty well with that literary tavern crowd, at that. Boswell and Johnson and all the rest of them would have been the joy of his heart. For Eddie dearly loves academic discussions. His library is the biggest, and he has read every book in it.

There's the story about the technical director who went to the Huntington library—world-famous for its collection of original manuscripts, etc.—for certain information on a period picture. He couldn't find the data he was looking for at all.

"I GUESS," said his assistant after they had searched and searched, "we'll have to go to Eddie Robinson's."

Now that the war has overshadowed practically all other things, the plight of children who are bombed out of their homes has become almost an obsession of Eddie's. In addition to opening his art gallery to the public for the benefit of the Red Cross and appearing at benefits for war sufferers, Eddie has sent literally box-loads of clothing and food to British refugees for children. He is sympathetic for the grown-ups too, but they don't move him like the kids. Perhaps that's why, when he buys a newspaper, Eddie invariably gives the newsboy a dollar.

For practically all other purchases he counts his change. Eddie Robinson will cheerfully pay a king's ransom for a painting, nevertheless he's no spendthrift. He believes that, in addition to the connoisseur's delight he gets from them, good pictures are a good investment.

"Take a good look at that one," he remarked once to a friend he was

showing through his gallery. "The guy who painted it starved to death but it's enough in itself to prevent me ever doing likewise."

That's another of Eddie's near-obsessions. No matter how much money he accumulates he can never quite lose the actor's fear of insecurity in his old age. He knows how close the calls can be and what little foibles of fate make all the difference between affluence and poverty.

There was, for instance, Eddie's own initial experience in Hollywood, which takes this story back to Little Caesar and shows how narrowly the world might have missed Little Caesar altogether.

Eddie's original cinematic gangster debut, as a matter of fact, wasn't in "Little Caesar" at all but in a now mercifully forgotten epic entitled "Deadlines at Dawn," starring Joseph Schildkraut and Barbara Kent. Eddie had come to Los Angeles in "The Racket" on the legitimate stage, and he was almost heartbroken when Howard Hughes bought the play and made it as a picture with the late Louis Wolheim in the role which Robinson created on the stage. Wolheim, though a former college professor and a superb actor—his Kat in "All Quiet on the Western Front" remains one of the classics of the screen—was a plug-ugly rather than a suave racketeer. Eddie Robinson was passed over because he hadn't a picture name.

So Eddie, deprived of his own vehicle, did "Deadlines at Dawn" and registered a complete miss. He was practically broke and about to ship his trunk back to Broadway when a call came from Warners' for him to make a test in Little Caesar.

THEREBY hangs a tale, for the test director wanted to pattern Little Caesar after Louis Wolheim's characterization in "The Racket"—a long-shoreman in evening dress. Eddie Robinson bucked.

"I'll show you what a real racketeer actually looks and acts like," he said. He left the stage and came back as the public has since learned to know him: nattily tailored overcoat, jaunty fedora hat, even the spats. That, it might be said, is when gangster films were born, and since then the characterization which he created has become a part of Eddie himself. He has at least a dozen overcoats, all of that velvet

collar, form-fitting type. He has at least twenty hats and all of them, except for his evening toppers, pulled down slightly over the right eye. And the spats have become as much a part of him as his socks.

It was Eddie who originated that now swank little trick of leaving the last button of his vest unbuttoned. He had eaten a pretty heavy dinner one evening, unbuttoned the button, and chanced to look at himself in a glass. The button remained always unbuttoned after that, and at first Hollywood, then New York, and finally London copied it.

Eddie had a lot to do with popularizing double-breasted suits, too. When he first started to wear them in his pictures, single-breasted coats were greatly in the majority, but soon they were passe. Eddie found that he could reach for a shoulder-holster much more conveniently with a double-breasted jacket, and it seemed to hide the gun bulge more effectively, too. The then Prince of Wales, subsequently Edward VIII, took up the double-breasted type and the tailors had a Roman holiday. Not that the Prince of Wales packed a gat, of course, but Little Caesar did all of that.

Walking along the boulevard, even as he is today, Eddie could easily be, and almost always is, recognized as Little Caesar. Little Caesar has become a part of him. Now Eddie doesn't like that and wants to be recognized in the Dr. Ehrlich and Paul Julius Reuter characterizations instead. Hardly to the point where he'll go around wearing those old-fashioned clothes though, for Eddie is above all things a natty dresser. But he's apt to blossom forth in a Van Dyke and one of those beribboned *pince-nez* like Paul Muni wore in "Zola" almost any day. Or even in a pearl-gray topper like Muni's present boss, Darryl Zanuck, wore upon his last visit to England. Eddie has a pearl-gray "bowler" already, but he wants one more outstanding role before he wears it. When in New York, but not out on the Coast, he carries a cane.

Eddie's home life is almost ideally happy. His wife, the former Gladys Lloyd, who retired as an actress when she married Eddie, shares not only all his tastes in the arts but herself has a flair for writing. She contributes regularly to a Beverly Hills magazine.

One of their greatest pleasures is the cozy little buffet suppers which they give to a select few—for all his success, there is nothing ornate or ostentatious about Eddie's entertaining—and the same guests come most of the time. Eddie, incidentally, likes to eat and is as much a connoisseur of good food as of good music, literature and pictures. The Robinsons always have a season box at the Hollywood Bowl concerts and really enjoy music of the heavier sort.

HE IS very definitely concerned about world and social problems and particularly about his fellows who are less privileged than he. His was one of the most emphatic voices to be lifted in Hollywood when the critical battle was raging over "Grapes of Wrath," and he greatly deplored the plight of the dust-bowlers which the novel so emphatically brought out. Characteristically, he did something about it, and what he did was characteristic of him. He found a little boy and a little girl who were living with an uncle and aunt in a migratory camp, and established a trust fund to take them clear through boarding-school.

Sure, Edward G. Robinson is a bit positive at times. There are those in Hollywood who call him a social climber, perhaps because they can't crash his intimate set. He's sometimes "hard to handle" and wants things done his own way. His opinions are emphatic, particularly as they relate to his work. But all in all Little Caesar is a pretty human sort of a guy. He visualizes himself as a great actor, and so the gangsters that have been so good to him get in his hair. In striving to attain the heights, it would be ridiculous to say that he doesn't see in Paul Muni's absence from the same lot a swell break for himself. Now, he hopes, he will get away from Little Caesar.

In all probability, Eddie will frankly refuse ever to gird on his gun again. In that respect he is frankly envious of Paul Muni. For Muni, you see, never was Little Caesar. And Eddie's afraid that, do what he will, he'll never live him down.

Edward G. Robinson may be heard Wednesday on "Big Town" over a CBS network at:
EST 8:00 p.m. — CST 7:00 p.m.
MST 7:30 p.m. — PST 6:30 p.m.

ABOVE: Edward G. Robinson as Reuter in "A Dispatch From Reuter's." This second biographical film stamps him as a top-notch character actor

BELOW: Robinson with the pride of his galleries, the beautiful "L'italienne" by Corot; this is considered one of Corot's finest figures, is very valuable

LEFT: Hanging side by side in Robinson's living-room are Rouault's impressionistic "Woman in a Hat" and Renoir's famous "Après le Bath"



RIGHT: Eddie shows Paulette Goddard a newly acquired statue by Boris Lovet-Lorski during a benefit garden party for the Red Cross





—Jack Albin

TONY MARTIN AND LANA TURNER, dating now after the break-up of the much-publicized Turner-Victor Mature romance, were photographed on a recent visit to Ciro's. Tony was recently divorced by Alice Faye, Lana has dissolved her marital ties with Artie Shaw, bandleader, and a complete reshuffling of the who-loves-who-in-Hollywood seems inevitable



—Jack Albin

ORSON WELLES AND DOLORES DEL RIO were among the large collection of celebrities who turned out for the premiere of "Foreign Correspondent," first big social event of the fall season for Hollywood. The Welles-Del Rio romance, for all the off-again, on-again rumors and sturdy denials, seems definitely on now with the couple's steady dating



—Bruce Bailey

JANET GAYNOR, WITH HER HUSBAND, ADRIAN, was also photographed at the "Foreign Correspondent" premiere in one of the few photographs made of this happily married couple, and the first to be made since the birth of their son, Charles, a few months ago. Janet forsook the screen upon marriage, Adrian still designs for glamorous stars



—Jack Albin

ELLEN DREW is one of Hollywood's real stay-at-homes, and off-the-set pictures like this, made at Ciro's, are rare. Ellen is accompanied by Fred Brisson, but the starlet, discovered by a talent-scout while working behind a counter in a department store, is happily married to Fred Wallace, a Hollywood technician, in her strictly private life

Shots IN THE DARK

These pictures tell what
Hollywood is whispering!



—Jack Albin

JEFFREY LYNN, with Dana Dale, young actress with whom he is frequently seen, was caught by cameraman at Ciro's



—Bruce Bailey

VICTOR MATURE, far from moping at home over Lana Turner, danced with Liz Whitney at Earl Carroll's recently



HOLLYWOOD UNDER FIRE

A target for both deserved and undeserved attacks, the film capital will always survive!

With this instalment, Mr. Baskette concludes a survey of the long series of attacks which Hollywood has withstood during its spectacular rise. Written in the light of the latest charge, now disproved, that the film capital is a hotbed of Communism, it is the record of Hollywood's continuing struggle to retain the good name to which its achievements entitle it.—Editor.

THE Nineteen-Twenties marked the official passing of the old, giddy, gilded Hollywood.

New fashions raged as wilted ones were tossed aside. New stars replaced fading lights in the movie heavens. Boom-town Hollywood had no reason to beware the present or fear the future. Only minor ripples marred the placid surface of the Hollywood goldfish bowl. Around the midriff of the decade the mysterious death of movie magnate Thomas Ince aboard his yacht started whispers. Mildred Harris' divorce suit against Chaplin banded Hollywood's good name about pretty roughly for a while, with intriguing domestic implications. Outside of the perennial damnations for slot-machine divorces, anti-Prohibition parties and gargantuan salaries, however, Hollywood got along very well.

There was no cloud in the southern California sky above Hollywood.

But beyond the blue horizon an inquisitive Congressman named Martin Dies was to paint the town Red with a Communism investigation. Mae West was to glorify the professional shady lady, and the resulting wrath of organized religion was to scare Hollywood within an inch of its life. And a secretive Hollywood executive, Paul Bern, was to marry the platinum beauty, Jean Harlow, and then shoot himself in the most mysterious manner.

Jean Harlow was at the zenith of her career as seductive, sexy Hollywood screen pet when she surprised everyone in Hollywood by marrying Paul Bern in a lavish ceremony at the home of her mother, Mrs. Marino Bello. Bern was twice Jean's age, forty-two to her twenty-one. He was a major executive at M-G-M, Jean's studio, a veteran of eighteen years' success in motion pictures.

Paul Bern presented a \$60,000 home to his blond bride and the happy couple moved in. One evening, two months later, he suggested that Jean spend the night with her mother, Mrs. Bello.

The next morning Paul Bern's body was found shot through the head, a plain case of suicide. A note left for Jean read: "Dearest Dear: Unfortunately this is the only way to make good the frightful wrong I have done and to wipe out my abject humiliation. You understand that last night was only a comedy. Paul."

Perhaps hysterical Jean Harlow Bern understood what the cryptic note meant—but if she did she denied it. Certainly no one else did. Police were mystified and suspicious. Hollywood buzzed with guesses. The stark

honeymoon denouement leaped to the front pages and stayed there as Jean tried to hurl herself over the balcony of her mother's home in wild hysteria.

The subsequent revelation that Paul Bern already had another and secret wife, Dorothy Millette, and Dorothy Millette's suicide shortly afterward, only deepened the mystery. The mysterious suicide of Paul Bern haunted Jean to her grave. Again Hollywood had heard the distant, crackling whip-lash of a public scourging. It was not to feel it, though, until a year later.

The Legion of Decency purity purge of Hollywood, anyone will now admit, was good medicine. It turned out to be what the doctor ordered to rid Hollywood of a moral lethargy into which it had steadily declined.

The background of the Movie Reformation of 1933 is a long story. To coax reluctant box-office quarters out of a busted public, depression-taxed Hollywood had resorted to crime, sensation and sex. Gangsters, public enemies like Dillinger and his blood-stained brotherhood, were being glorified in a rash of screen crime sagas. There was a cycle of going-to-have-a-baby pictures.

Then along came Mae West.

MAE flounced into Hollywood from a flaming background. Her play, "Sex," had been condemned in New York as obscene, and Mae had served a hitch in jail as a result. But Mae caught on in a big way in "Night After Night." Her suggestive wisecracks, "C'm up 'n' see me sometime," and so forth, became national punchlines and passwords. Her street-walker's strut was copied by every cutie in the land. In no time at all Mae was the biggest box-office star Hollywood had. She had glorified a fancy lady and struck it rich.

If Mae West did not actually force the Legion of Decency boycott, certainly she epitomized the Hollywood era of bad taste that brought it about.

That storm descended in April, 1934, when the Legion of Decency was inaugurated by the Catholic Church. Long before there were rumblings. The Most Reverend Amleto Cicognani, Rome's apostolic delegate to the United States, voiced an early challenge to U. S. Catholics to take action against immoral films. Canon William Chase announced that "all three great religions—Catholic, Protestant and Jewish—are unanimous in demands for reform." A delegation of women hissed congressional opposition to the Federal Censorship bill in Washington.



One day Cardinal Dougherty of Philadelphia issued a letter to his flock. "To stay away from them (Hollywood films) is not merely a counsel," wrote the Cardinal, "but a positive command." That week the ushers in Philadelphia movie houses played hop-scotch over the empty seats.

An eleven-point platform of Hollywood self-discipline went into effect at once. Joe Breen, unofficial representative of the church's new purity forces, moved to make the Hays office a powerful censorship clearing-house. Titles, scenarios, still pictures, publicity and advertising ever since have been passed on for decency and good taste. The Hays production code—originally written by a Catholic priest—is now strictly adhered to.

Hollywood took its Legion of Decency drubbing like a little man. And it was one drubbing Hollywood richly deserved.

But Hollywood is bigger now and its audience is more tolerant. A federal investigation for subversive Communism, however, is something else again. It's serious.

Of course, the Red flag had been waved over Hollywood many times before Congressman Martin Dies arrived officially to investigate. Any concentrated artistic colony such as Hollywood, crammed with writers, actors, directors and other experimentally thinking people, is bound to be open to "isms."

Big-salaried stars are perfect "taps" for charity subscriptions, relief donations and such. They are always subscribing to this and that fund, half the time ignorant of just where the money goes. That was revealed a couple of years ago when a number of stars, including—of all people—Shirley Temple, were branded Red sympathizers because some donations traveled indirectly to a Communist-sponsored cause.

The Hollywood Anti-Nazi League has enjoyed a pink reputation for years, and several privately financed organizations now operating in Hollywood to fight German-American bundsters and Nazi propagandists still have a definite radical aura. Certain stars, such as Melvyn Douglas, James Cagney and Fredric March, have long been known as students of liberal politics. Melvyn Douglas, particularly, is active in political work.

But last August, before a Los Angeles grand jury, one John L. Leech, former "chief functionary" for the Communist party in Los Angeles, flatly testified that Lionel Stander, J. Edward Bromberg and James Cagney

were members of the Communist party, that Franchot Tone, Fredric March, Francis Lederer, Humphrey Bogart belonged to Communist "study groups." He accused them all of contributing substantial monthly sums to the Communist cause. Leech advanced similar accusations against Jean Muir, Luise Rainer's husband, playwright Clifford Odets, Hollywood scenarists Marian Spitzer, Tess Slessinger, Buddy Schulberg, Frank Scully, Lester Cole, and directors Fritz Lang, Herbert Biberman and Frank Tuttle—painting a picture of Communism stretching through Hollywood like a wild cancer.

Meanwhile Martin Dies and his investigators headed for Hollywood, hinting ominously, as they had for months, of shocking subversive exposures.

"AND the name of every actor or actress," thundered Dies, "no matter how popular or wealthy, will be announced to the public as cleared or found guilty."

So far, Fredric March, Humphrey Bogart, James Cagney and Melvyn Douglas have been officially cleared by Dies. But not until Humphrey had received hundreds of wires threatening to boycott his pictures. Not until Jimmy flew from his farm in Martha's Vineyard to rescue his Hollywood reputation. Not until Melvyn offered to abandon the picture he was making and devote his valuable days to vindicating himself before the Dies delegation. Not until Freddie March and all the rest appeared in person, submitted their books, witnesses and sworn testimony. Every star accused has issued vigorous, indignant denials, and Francis Lederer threatened to sue for a million dollars. But all this only made the Red hunt in Hollywood more exciting. And Hollywood found itself under fire again.

The smoke has cleared now, mostly. It reveals nothing more terrifying than a town inhabited by citizens whose hearts are uncommonly large and whose emotions have sometimes been exploited by selfish and unpatriotic interests.

Hollywood is no hotbed of radicalism and our stars are not Communists. We know that, even though denials rarely overtake accusations. The most gratifying evidence of the new stature of Hollywood is the fact that no one really expected to find that Jimmy Cagney or Humphrey Bogart was in league with Moscow. In the old days it was different. Every one was suspect, even after being cleared by courts and police.

The new Hollywood produced such pictures as "All This, and Heaven Too," "Rebecca," "Our Town," and "Grapes of Wrath." But it is also the product of those pictures, for only great minds and talents working together could make such pictures, and any town with such minds and talents must survive every sort of attack to continue the worthy work of entertaining and inspiring a nerve-racked world.

By
**KIRTLEY
BASKETTE**

SHIRLEY TEMPLE, who "retired" from pictures earlier this year, will be back at work at them come next February at the ripe old age of twelve should the deal her mother, Mrs. Gertrude Temple, has on with Metro-Goldwyn-Mayer studios jell. So close was the contract to being signed that it is almost a foregone conclusion that by the time this reaches print, the pact will have been legalized and Shirley will be another ace in the long list of famous M-G-M actors and actresses. The pending deal is reported to have promised Shirley \$100,000 a picture for two pictures each year. Her starting vehicle has not yet been set, but under consideration is Kay Van Riper's story, "Kathleen," and there is talk of whipping up a screen play in which she would co-star with Mickey Rooney.

Madeleine Carroll, who has done as much as any English-born screen star in Hollywood to help raise funds to alleviate the suffering of the wounded, hungry, and homeless in England and France, was stricken a cruel blow on Wednesday, October 9, when a confirmed press dispatch reported that her younger sister, Marguerite, affectionately known as "Gigs," had been killed in a German bombing of her London home. Refusing to believe, bravely but fearfully Miss Carroll sent frantic cablegrams to her family in Kent and to official British sources for information. The replies proved the truth of her sister's death. On September 13, the actress had received a letter dated September 2, probably the last message from the deceased, which read: "Dearest Madeleine: Life here in London is one air raid after another. It really is getting a bit much. We have had some rather frightening bombing, and no matter how brave you are, when you hear the planes flying low and then the guns firing your tummy turns to jelly. How peaceful it must be over where you are—no war and no air raids—just warm sun. I will say good-by to you now. Cross your fingers for me! Gigs."

Ray Milland was in receipt this week of a letter giving a graphic account of how his mother, Mrs. Elizabeth Mullane, escaped death during a German bombing raid over Sussex, where she is engaged as the superintendent of a hospital for children. All had hurried to an underground shelter and came through without a single injury. A bomb fell so close that it demolished the dairy of the hospital, several cows, and caused a milk shortage . . . Ida Lupino likewise had word from her family in London saying that their house is one of the two left standing in the block. The message came in the form of a letter from her father, Stanley Lupino, veteran of the English stage, who is air-raid warden for his district. "I haven't shaved for two weeks," he wrote. "I am living in a cellar."

Picked from the Hollywood Vine
Alice Faye, ill from a cold, collapsed

This Week IN HOLLYWOOD

Report M-G-M will pay Shirley Temple \$100,000 a picture; the war comes home to Hollywood



Lucille Ball

Hollywood HEARTBEAT

CARY GRANT and dime-store Countess Barbara Reventlow continue to be a steady item . . . The Hal Roach, Seniors, made their second separation a matter of court record October 11, when Mrs.

Roach filed suit for separate maintenance. They were separated three years ago, but were reconciled in the meantime . . . Mrs. Jimmy "Schnozzle" Durante likewise filed separate maintenance suit October 11 against her long-nosed husband of nineteen years' standing; they separated last December . . . The Rosemary Lane-Buddy Westmore romance is sizzling . . . Producer Joe Pasternak had better keep a sharp eye on Franchot Tone unless he wants to lose Peggy Moran . . . Lucille Ball is REALLY a blue-eyed blonde since Desi Arnaz left for New York's Club Versailles date . . . Dancing star Ann Miller and actor John Carroll are a brand-new and interesting combination.



Mary Martin

Event OF THE WEEK

ALL Hollywood and a curious public turned out at three dollars a head Sunday, October 6, to attend a Chinese Garden Festival, staged at Mary Pickford's home at beautiful Pickfair as a

benefit for China's first orthopedic hospital and the Chinese war orphans. With Rosalind Russell as committee chairman and Dr. T. K. Chang, Chinese consul at Los Angeles, as honorary chairman, the China Aid Council staged the festival in a gala and oriental manner. Among the celebrities present, all of whom signed a guest book which will be sent to Madame Chiang Kai-Shek, were Jane Withers, Mary Martin, Cesar Romero, Dorothy Lamour, Dolores Del Rio (who announced the festival fashion show), Kay Aldridge, John Garfield, Mary Beth Hughes, Anne Baxter, Irene Dunne and Anna May Wong.

on the set of "Tin Pan Alley" October 7 and had to be taken home . . . Virginia Field has a letter from her fiance Richard Greene, who is now a private in the Royal Armored Tank Corps in England . . . Burgess Meredith has moved in with Franchot Tone, who has leased for a year the Wayne and "Bubbles" Morris "honeymoon" home . . . Jane Withers is studying Spanish for

her South American personal-appearance tour . . . RKO has signed up Michele Morgan, one of France's pet screen actresses . . . Margaret Sullavan is about to get her private air pilot's license . . . Republic director John Auer previewed his "Hit Parade of 1941" and passed cigars for his baby son the same day . . . Olivia de Havilland settled a \$6,500 traffic-accident damage suit October 4, resulting from a car collision last year . . . Even an elephant was prostrated by the heat caused by the bright lights on the Technicolor set of 20th Century-Fox' circus story, "Chad Hanna"; a fire-hose was brought into play to arouse the pachyderm from its faint . . . The Hollywood studios are doing fine things to assure their employes in the military reserve, national guardsmen, and draftees that they will receive their jobs back and lose none of their worldly goods . . . Mrs. Paul Muni, who underwent a serious operation October 5, is reported to be mending nicely . . . The Tarzan swimmer-heir has been christened John Scott Weissmuller . . . Binnie Barnes and 20th Century-Fox have torn up their contract, and Metro has given a new pact to Hedy Lamarr . . . John Wayne is expecting to pass cigars for his fourth . . . Bill Marshall, who learned his Kansas farm fenced in an active oil-gusher while he was working on Warner Bros. film, "Flowing Gold," is talking business with oil firms in New York.

Too Realistic!
On Thursday night, October 10, Paramount was previewing its latest Lamour, Preston Foster, Robert Preston picture, "Moon Over Burma," and had unreeled the picture to the scene where the heroes were sliding down a rope carrying dynamite to clear a log-jam in a gorge. With the fuse inserted for the charge, heroine Dorothy saw logs plunging down the stream and warned "Look out, boys." It was exactly at this point, at 9:58 p.m. PST, that Los Angeles (and everyone watching the preview at the Westwood Village Theater) experienced a honey of an earthquake tremor!

Important Casting
Paulette Goddard has been rewarded by Paramount for her recent good work and will be co-starred with Charles Boyer in Katherine Frings' "Hold Back the Dawn," which describes the experiences of her husband and others in a concentration camp in Mexico, where aliens must await their quota number before entering the United States. Picture will not shoot until January, however, as Charles Boyer must first co-star with Margaret Sullavan in "Back Street" at Universal . . . Darryl Zanuck continues his plan to build up Tyrone Power. Last week it was divulged that the 20th Century-Fox head man had purchased "Blood and Sand," the famous Rudy Valentino vehicle, with which to follow up the building of Power after his appearance in "The Mark of Zorro." Now the lot has

acquired Sabatini's novel, "The Black Swan," published in 1913 and never before filmed. It is a seventeenth-century fighting and sea-faring yarn, and again Power will utilize his knowledge of fencing learned for "The Mark of Zorro" . . . Now it's a four-man race between Don Ameche, Paul Muni, Edward G. Robinson and Pat O'Brien to see who can portray the most biographies. Several lots are contemplating casting Pat O'Brien as Floyd Gibbons in the story, "The World Is My Beat," which tells experiences of the late war correspondent . . . Sylvia Sidney will return to the screen for "Carnival" for Warner Bros. and indications are that she also will co-star with Bette Davis in "January Heights" . . . Una Merkel has been set as leading lady of W. C. Fields in his currently shooting Universal comedy, "The Bank Dick" . . . Buddy Pepper, rave of "Meet the People," wins the juvenile lead in Walt Disney's "The Reluctant Dragon," first combination live-actor-cartoon film.

adopting a baby . . . Pathe has just filmed a tennis match between Barbara Hutton and Rose Hobart . . . Bruce Manning, writer of six of Deanna Durbin's hit pictures, has been elevated to the rank of producer by Universal . . . Ann Sothern's latest acquisition is a pair of Angora bunnies (at least that's all there were at this writing) . . . Twelve-year-old Shirley Mills, after playing "meanies" all her "life," is thrilled over her nice-girl part in a coming RKO film . . . Mrs. Charles Bigelow, Jackie Cooper's mother, is home from the hospital but still bedded, and of all things, the mother of Katharine Aldridge is re-



ROBERT STACK escorted two ladies to the preview of his latest, "A Little Bit of Heaven," on October 9. On his right is Gloria Jean, who stars in this Universal picture; on his left is starlet Mary Beth Hughes, Bob's "steady"

It's a Date:

Cesar Romero with Patricia Morison . . . Laraine Day with Robert Light and Beryl Wallace with Conrad Nagel at Jordan's Music Bar . . . Elaine Barrie and Joey Ray . . . Linda Darnell is also dating writer Maurie Grossman . . . Fay Wray with Clifford Odets at the Brown Derby . . . Carole Landis and Ken Murray . . . Robert Wilcox with Joan Terry, Edward Norris with Helen Mack, and Tom Brown with Bonnie Warner at the new Emerald Lodge.

Stanwyck and Fonda

Barbara Stanwyck and Henry Fonda have gone to work together in Preston Sturges' next directional effort for Paramount, "Lady Eve." If Sturges continues to put the ball over the plate like he did when he tossed off "The Great McGinty" and "Christmas in July," the stock of Stanwyck and Fonda is bound for a sharp rise. Meantime, the Stanwyck assignment means that Barbara's vacation with husband Robert Taylor must be postponed. They had planned to make an air tour of South America, so now Bob has a new idea: They will make the tour next spring in Bob's own plane, which he hopes to have mastered sufficiently well by that time.

Odds and Ends:

Eddie Albert, promising young Warner Bros. leading man, has won a new long-term contract and a raise . . . Basil Walker, former Powers model, has been signed by 20th Century-Fox, and Metro has put on the dotted line Kay Rohrer, cute blond first baseman of the national championship softball team which was sent to Hawaii . . . Big-hearted Bob Montgomery has given over his Connecticut home to the former Mrs. Olivier and Mrs. Emyln Williams, who will live there with their children for the duration of the war . . . Billy (Sneezer) Gilbert is

Preston Pressed on "Jilt"

A PIECE in a current fan monthly describes the great help a certain sarong-wearer has been (or was, until the romance ended) to Robert Preston. Purportedly the article was an interview with the lady. Knowing that the story was rather far-fetched, Movie-Radio Guide probed Preston for his opinion. Said he, "What do YOU think? But after all, I'm not supposed to squawk. I'll try to remember I'M a gentleman and SHE is SUPPOSED to be a lady!" . . . So Movie-Radio Guide rests the case.

STYLE OF THE WEEK is this most extravagant and expensive mink hat ever designed by John Fred-erics, worn by Dorothy Lamour, Paramount's glamour girl, at right. Look closely and you'll discover Dorothy's choice for President

Jack Albin Photographs



cuperating from a fall off a motor-scooter!

And It Strains Us!

Anent the rapid deadlines and ability of MOVIE-RADIO GUIDE to get the news of Hollywood on the street fast, a competitor last week made the sage observation: "Why, yours is the only magazine that's able to keep up accurately with Victor Mature's latest romance!"



JOHN JUSTIN as the King meets June Duprez as the Sultan's daughter in "Thief of Bagdad"



NAPALONI AND HYNKEL, Mussolini and Hitler—or Oakie and Chaplin in "The Great Dictator"



PAULETTE GODDARD is the friend of Chaplin, the Jewish barber, double of dictator Chaplin



"A LITTLE BIT OF HEAVEN" has Gloria Jean as the star, Nan Grey (right) as the love-interest

"The Thief of Bagdad"

Cast: Conrad Veidt, Sabu, June Duprez, John Justin, Rex Ingram, et al. Produced in Technicolor by Alexander Korda and released through United Artists; directed by Ludwig Berger, Michael Powell and Tim Whelan. Screen play by Lajos Biro and Miles Malleon, from the Arabian Nights stories.

IN THE mad scramble for amusement to divert audiences from thinking of harrowing conditions of the day, here is the perfect antidote, a picture of purest fantasy and absolute charm. "The Thief of Bagdad" completely entertains for its one hour and forty minutes of running time.

The most spectacular element in this picture is the color photography, which is so startling that even blase Hollywood critics went off the deep end in their acclamation. Each new scene is a marvel of color which, were there no exciting action, would be worth watching. But there is action, and plenty of it, with screenwriters Lajos Biro and Miles Malleon having given us a completely modernized version of the Arabian Nights tales all wound up to perfection for the talented Sabu's delineation of that entrancing and entirely lovable little thief, around whom the story is evolved.

One of the most interesting facts about this picture is that it is so perfectly cast. One couldn't imagine a more likely thief than Sabu; Conrad Veidt as the villainous Jaffar portrays with excellent finesse the cruel pretender to Ahmad's throne; John Justin, as Ahmad, gives an intriguing performance as the romantic interest and the close friend of Abu (played by Sabu). June Duprez makes an enticing impression with her beauty and intelligent interpretation of the sultan's daughter. And Rex Ingram, as the fantastic genie whom Abu releases from a bottle after he has been imprisoned there for thousands of years, is lusty and thrilling.

A comical highlight of the picture is when the magic horse falls to pieces while in full flight over the city. All of the magic is captivating and very well executed, from the smallest effects to the wonder of the flying carpet. Scenic effects are breath-taking. While most of the picture was made in London, a lot of the background was made in the United States, including scenes of the Grand Canyon.

Handsome twenty-one-year-old John Justin has his first film role in "The Thief of Bagdad." A British discovery, he spent three terms at the Royal Academy of Dramatic Art, got his first break in a London production of "Dear Octopus," and was selected from hundreds of candidates for the role of Prince of Bagdad. Justin, a R. A. F. reserve officer, is now in service and has had his share in the bombing raids over Berlin.

WHAT THEY THOUGHT OF IT: Variety: "Magnificently mounted spectacular fable . . ." Los Angeles Times: "It will evoke thrilled comment in almost all quarters."

This Week ON THE SCREEN

At last, Charlie Chaplin and Jack Oakie as the Dictators!

Charlie Chaplin in "The Great Dictator"

Cast: Charles Chaplin, Paulette Goddard, Jack Oakie, Reginald Gardiner, Henry Daniell, Billy Gilbert, Grace Hayle, Carter de Haven, Maurice Moscovitch, Emma Dunn, Bernard Gorcey, Paul Wiegel. Written, directed and produced by Charles Chaplin. Musical direction by Meredith Willson. Released through United Artists.

TIMES SQUARE the night of October 15 blazed with Klieg lights as the rich and the middle rich, the dowagers and the politicians, the famous and the unknown crowded into the Astor and Capitol Theaters for the double world premiere of the movies' newest sensation, "The Great Dictator," by the movies' oldest sensation, Charlie Chaplin. Charlie was there. And with him came Paulette Goddard, Jack Oakie, Joan Crawford, Douglas Fairbanks, Jr., Meredith Willson and many others from the Hollywood scene. From New York came the little mayor, F. H. La Guardia, Franklin D. Roosevelt, Jr., publisher Roy Howard, novelist Fannie Hurst, society's party-leader Elsa Maxwell, New York Senator Robert Wagner. From England, where Hitler means more than laughs, came Lady Mendl and H. G. Wells. And as Charlie in the role of Hynkel, dictator of Tomainia, burlesqued Hitler for two hours and ten minutes on Broadway, the real Hitler conducted his most destructive raid yet in his aerial war on London. We sat and watched and listened as the film unreeled and we realized that burlesque can often bring home more vividly than high-powered phrases and figures the real story of dictatorship. This film tells such a story.

"Liberty takes a nose-dive," says Charlie as he introduces his story. In the role of Hynkel, dictator of Tomainia, Charlie is surrounded by his minister of propaganda, Garbitsch (played by Henry Daniell), and Field-Marshal Herring (played by Billy Gilbert). Charlie also plays the Jewish barber who is caught in the whirlpool of persecution. Paulette Goddard is that barber's Jewish friend.

As the dictator, Charlie had the audience roaring as he made his speech to the Reichstag. He talks for four minutes in German, ending each sentence with ". . . ung stunk." Calmly the radio English commentator says, "Hynkel has just spoken of the Jewish race."

Magnificent is Jack Oakie's portrayal of Napaloni, dictator of Bacteria—a perfect take-off of Mussolini. Oakie comes to Charlie to sign a treaty. Charlie won't sign until Oakie removes his troops from the Australisch border. Oakie won't remove the troops until Charlie signs. Finally Herr Garbitsch suggests privately to Charlie that he sign and then double-cross Oakie and move on Australisch as the first step in a campaign to become dictator of the world.

As Hitler goes into seclusion before making big decisions, so Charlie goes duck-hunting to decide on the putsch.

In the meanwhile, Charlie, in the role of the Jewish barber, has been thrown into a concentration camp and has just escaped. Guards looking for him run across the duck-hunting dictator, think he is the barber and throw him into prison. The barber, disguised in a German uniform, escapes into Australisch, but at the exact moment the dictator is expected. He is mistaken for the dictator and held in reverence. The putsch is successful and the barber, mistaken for the dictator, is taken on a victory parade. He must speak. Here Chaplin points the moral to his story—that life, liberty and the pursuit of happiness must be the goals of all men. The picture ends on this stirring note of the Jewish barber, mistaken for a tyrant, but rectifying his mistakes.

We heartily recommend this great motion picture.

WHAT THEY THOUGHT OF IT: New York Times: ". . . A truly superb accomplishment by a truly great artist . . ." Motion Picture Daily: ". . . In many instances Chaplin has carried his amazing gift for the subtly comic approach to the highest point of his long and gem-studded career . . . will attract a tremendous audience . . ."

Cast: Gloria Jean, Robert Stack, Hugh Herbert, C. Aubrey Smith, Stuart Erwin, Nan Grey, Eugene Pallette, Billy Gilbert, Butch and Buddy, Nana Bryant, Tommy Bond, Charles Previn, Kitty O'Neil. Gloria's "uncles" include many screen old-timers. A Universal picture, produced by Joseph Pasternak of Deanna Durbin picture fame; directed by Andrew Marton, who came from Europe to direct this, his first American film. Screen play by Grover Jones, Daniel Taradash and Harold Goldman, from an original story by Grover Jones.

IF YOU saw "The Underpup," which first brought little Gloria Jean to public attention, you will certainly want to see this, her latest effort and her best to date.

"A Little Bit of Heaven" is somewhat of a sequel to the former picture, except her uncles have increased in number to include such old-time favorites as Noah Beery, Sr., Charlie Ray, Monte Blue, Maurice Costello, Fred Kelsey, William Desmond, Kenneth Harlan, together with Pat O'Malley, Frank Jenks. Altogether, Gloria comes to the screen this time with an even dozen uncles, all of whom received spontaneous applause.

It is obvious that producer Joe Pasternak has set the sails of Gloria Jean along the same course that he used so successfully with Deanna Durbin. The story concerns Gloria's discovery as a singer in a tenement quarter when she comes to the microphone of a man-in-the-street radio broadcast. Despite Grandpa C. Aubrey Smith's endeavors to keep the family's position unimproved and happy, Gloria and her family are lifted from the slums when she is demanded by a radio sponsor, and of course the family goes haywire with its newly acquired wealth. When Gloria observes what her success has done to the family, she takes measures to return all of its members to sanity through the aid of her dozen uncles and a plan she contrives. It works, but to tell how would spoil the picture.

Love-interest is adequately supplied by a most-glamorous-appearing Nan Grey, who plays Gloria's older sister, and Robert Stack, who photographs better with his darkened hair, cast as a radio announcer.

An outstanding performance is rendered by comedian Billy Gilbert in the part of Tony, restaurant owner who in the opening of the picture is the vocal teacher of Gloria. His comedy aids, little Butch and Buddy, are swell too. Hugh Herbert as Gloria's father, and Frank Jenks as her Uncle Dan, supply many laughs, as does Stuart Erwin as Stack's stooge.

By all means, see "A Little Bit of Heaven."

WHAT THEY THOUGHT OF IT: Los Angeles Times: "Possesses far more spontaneous luster than its predecessor, 'The Underpup.' It is sure-fire." Los Angeles Examiner (Louella Parsons): "The same delightful little Gloria Jean whom we first met in 'The Underpup' is back with us . . ."

They Paint Faces

In Africa it's a primitive custom, but in Hollywood make-up is a fine art

By Pauline Gale

EVER since the first day Cleopatra beaded her eyelashes with warmed black wax and painted her lids with cobalt, and Marc Antony said, "Gee, honey, you look *swell!*" women have put firm faith in make-up as a beauty lure.

African native girls smear rancid butter on their hair and paint their faces yellow. And get their men! The Indian women of the Amazon country paint a scarlet line down their noses and add a gold ring for charm. Persian ladies prefer kohl-rimmed eyes and a red spot on the bridge of the nose. South Sea native girls file their teeth, and Indo-Chinese gals put gold-leaf on their ears. It all adds up to the same thing—beauty!

In case you are laughing at these quaint and primitive customs, just take a quick look at your own scarlet fingernails. (If your toenails aren't painted to match, then you're not a 1940 glamour girl!)

If you scoff at the idea that a curious brew of a tiger's tail, parings from your own fingernails, and two toads, well boiled, won't produce a perfect complexion, just remember that in many places in India this is considered equal to two hours at Elizabeth Arden's salon. Also, just to prove that we're not far from witchcraft of a sort, take a look at the list of ingredients that are needed for the make-up department of any motion-picture studio. Please note that many of these items appear on your own dressing-table.

It takes two hundred different chemicals and substances to fit out a good studio make-up man's working laboratory. Here are a few of them: Yak's hair, mortician's wax, acetone, colloidion, aluminum powder, bronze powder, gold dust, lanolin, animal fats, cochineal, paraffin, mineral oil, mineral pigments, extract of quince seed, slippery-elm bark, orris root and skins of fish. Where's the magic? Well, lanolin is an extract made from sheep's wool. Cochineal is coloring-matter from a tiny bug imported from South America. It's in your lipstick. The bugs are sterilized and chemically pure—still, they're bugs. Quince-seed extract is a basis for wave-lotion. So there's your witch's brew, 1940! Next time you see a newsreel of some ignorant savage with a ring in her nose, just yell out "Hi, sister!"

Since the jungle ladies follow the advices of their favorite medicine-man for beauty advice and love-secrets, let's go to *our own* witch-doctors and get an earful of their formulae for lure-charms. Here are the names and the places where they practise their devilish cunning. Jack Dawn, at M-G-M studios, can be found in a huge office paneled in dark wood. He's a mighty chief out there. Next to his office is a white laboratory and make-up room, lined with tubular white lights and clear mirrors. Jack plies his brushes in this sacred domain and imparts his secret skill on the faces of Hedy Lamarr, Myrna Loy, Greta

Garbo, Jeanette MacDonald, and all the rest of the famous stars that shine under the flag of Leo the Lion. Jack has recently perfected a new third-dimensional make-up. It's a powder base, and two similar bases that are lighter and darker in shade for high-lights and shadows. With this make-up, skilfully applied, short noses can grow longer, long ones shorter, narrow eyes widen and double chins melt into shadows. Just one of the little secrets of a big make-up man.

Out at RKO you'll find Mel Berns in his sanctum, whose walls are covered with pictures of stars past and present who write their thanks to Mel for his skill. Ginger Rogers changed her blond hair to brown at Mel's advice. It was Mel who brought out the beauty of that vivid girl, Lucille Ball. You'll see the result in "Dance, Girl, Dance," her new picture. Like the rest of the big make-up men, Mel says *never* apply lipstick except with a brush. When it's on, blot your lips with a tissue until no lipstick comes off. Then you don't leave telltale smudges on hankies and glass rims. To say nothing of kisses!

AT UNIVERSAL Studios Jack Pierce holds forth in a make-up department that prides itself on beauty *and* its opposite! In one corner of Mr. Pierce's office leers a life-size mask of the Frankenstein monster who is Jack Pierce's own charming child. In the big make-up chair before a wall of mirrors Jack Pierce created not only Frankenstein and his terrifying bride, but the mummy, the Werewolf of London, and the Invisible Man. His beauty sanctum is a chamber of horrors, and no one is prouder of these spine-tingling pets than Mr. Pierce. He has a corner on the goose-pimple market, and the more audiences that cower in delicious terror, the more Jack Pierce rubs his hands with glee and models new ideas for his Stygian brain-children. When the Frankenstein monster was first created, Jack Pierce had to cover Boris Karloff's face with a veil when he walked from the make-up department to the sound-stage, leading Boris by the hand so he wouldn't stumble in his lead-filled size-twenty-four shoes. This was done to save the nerves of visitors on the lot and surprised executives who had not yet made the acquaintance of the Frankenstein monster.

The rest of the studios are taken care of by a brace of brothers who seem to have the make-up business in the palms of their collective hands. The Westmore brothers—and there are five of them—can be found at 20th Century-Fox, Paramount and Warner Bros., as well as in their own salon of beauty on Sunset Boulevard. The head of the House of Westmore is Perc, who creates the excellent characterizations of Bette Davis and Edward G. Robinson and the rest of the Warner Bros. band of stars. While

(Continued on Page 41)



THE HALF-MAN, half-woman above is Gloria Dickson; the clown, her former husband, make-up man Perc Westmore at his uninhibited best. Below, make-up man Jack Pierce does the best he can with Mortimer Snerd, as Edgar Bergen looks on



LATINS ARE LUSTY LOVERS

"The Mark of Zorro"

Movie-Radio Guide Picture of the Week



ABOVE: As Don Diego Vega, Tyrone Power, the best swordsman in all Madrid, returns to California to find a new, tyrannical governor ruling that Spanish colony

BELOW: Even though he loves Lolita (Linda Darnell), sister-in-law of the governor, Diego forfeits her love to ride at night as the mysterious and vengeful caballero, Zorro



ABOVE: Basil Rathbone plays the evil lieutenant of the new governor. Gale Sondergaard is the governor's wife whose favor Diego seeks and wins in his fight for freedom

BELOW: The mark of Zorro is the letter "Z", which the night-rider engraves with his sword upon the breasts of those who, in the governor's hire, abuse peace-loving people

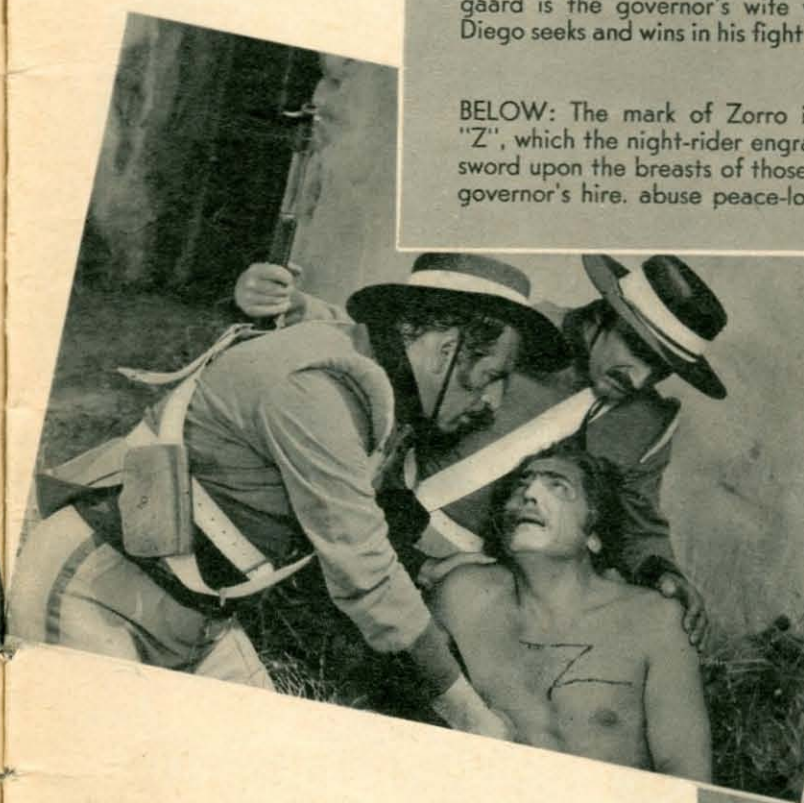

"You'll Find Out"

KAY KYSER and Ginny Simms, with him at left, find themselves in strange company for their second film, RKO's "You'll Find Out," when such fiendish co-stars as Boris Karloff, Bela Lugosi and Peter Lorre are thrown into a musty, virtual museum of a manor where the Kyser band has been employed to play. Result: A film which has songs, spooks and comedy in abundance, and a capable successor to "That's Right, You're Wrong," Kyser's first film venture. This picture was scheduled for release on October 25.



"THE MARK OF ZORRO" (scheduled for release Nov. 8) was a highlight in the exciting career of Douglas Fairbanks, Sr., and news that 20th Century-Fox was remaking that film was welcome to movie-goers of earlier days. The swashbuckling successor to Fairbanks in the new film version of this old favorite is Tyrone Power, seen above as the mysterious and widely feared Zorro

BUT THE DAY COMES when Zorro has no further need to ride forth upon his fearful missions, for the governor, panic-stricken, leaves with his family and entourage for Spain to make way for a more just and capable ruler. Only one who came with the governor stayed—Lolita, who knew and understood what Don Diego was fighting for and who, loving him, stayed on

ARISE

Miss Colbert



WHEN A FOREIGN CORRESPONDENT (who is also a beautiful American girl) in search of news meets a young American aviator in search of excitement, the chances are a thousand to one they'll both find what they seek. When the aviator happens to be Ray

Milland and the correspondent is Claudette Colbert (left), as happens in "Arise My Love," it's an odds-on bet they'll find love as well. Which is exactly what does happen in this Paramount comedy-drama played against the grim background of present-day Europe

THIS WEEK'S RADIO EVENTS

Dream-granting show begins Sunday; Gloria Jean "Quiz Kids" guest Wednesday; Power with Kate Smith Friday

Saturday, October 26

RAYMOND MASSEY, who has become famous for his acting in general and his impersonation of Abraham Lincoln in particular, will be guest star of the famous highway that bears the Great Emancipator's name, "Lincoln Highway." The vehicle for Massey's performance will be "The Stranger." NBC.

| | | | |
|-----------------------|----------------------|------------------------|----------------------|
| Eastern 10:00 a.m. | Central 9:00 a.m. | Mountain 10:00 a.m. | Pacific 9:00 a.m. |
|-----------------------|----------------------|------------------------|----------------------|

ELMER DAVIS and Major George Fielding Eliot, two of the foremost war news commentators, will be heard in a special broadcast sponsored by Paramount in connection with the new film, "The World in Flames," built around the news highlights of the past ten years. CBS.

| | | | |
|----------------------|----------------------|-----------------------|----------------------|
| Eastern 7:45 p.m. | Central 6:45 p.m. | Mountain 9:30 p.m. | Pacific 8:30 p.m. |
|----------------------|----------------------|-----------------------|----------------------|

"KNICKERBOCKER PLAYHOUSE" will present something a bit unusual in drama when it raises the curtain this Saturday on "Janey Comes to Stay"—with child actress Rosemary Garbell in the starring role. NBC.

| | | | |
|----------------------|----------------------|-----------------------|----------------------|
| Eastern 8:00 p.m. | Central 7:00 p.m. | Mountain 9:30 p.m. | Pacific 8:30 p.m. |
|----------------------|----------------------|-----------------------|----------------------|

"CONTACT" is a recently launched novelty show which reintroduces Dave Elman to the many listeners who miss "Hobby Lobby" and its conductor. This comparatively new show is a humanly appealing feature whereby persons with interesting reasons for wanting to get in touch with other persons can do so by means of radio. MBS.

| | | | |
|----------------------|----------------------|-----------------------|----------------------|
| Eastern 9:30 p.m. | Central 8:30 p.m. | Mountain 7:30 p.m. | Pacific 6:30 p.m. |
|----------------------|----------------------|-----------------------|----------------------|

"THE STUDENT PRINCE," with Marion Claire and Jan Peerce starring, will be presented this Saturday on "Chicago Theater of the Air." MBS.

| | | | |
|-----------------------|----------------------|-----------------------|----------------------|
| Eastern 10:00 p.m. | Central 9:00 p.m. | Mountain 8:00 p.m. | Pacific 7:00 p.m. |
|-----------------------|----------------------|-----------------------|----------------------|

Sunday, October 27

THE "LUTHERAN HOUR," featuring the sermons of the noted theologian Dr. Walter A. Maier, will launch its fifth consecutive season over more than one hundred stations this Sunday. MBS.

| | | | |
|----------------------|-----------------------|-----------------------|----------------------|
| Eastern 1:30 p.m. | Central 12:30 p.m. | Mountain 2:30 p.m. | Pacific 1:30 p.m. |
|----------------------|-----------------------|-----------------------|----------------------|

MARK TWAIN'S imperishable Huckleberry Finn and Tom Sawyer will come to life again and many other of the Twain creations will sparkle with fresh color when Ted Malone visits on his "American Pilgrimage" the Twain boyhood home at Hannibal, Mo., on the Mississippi River, where many of the great author's stories had their setting. NBC.

| | | | |
|----------------------|----------------------|------------------------|-----------------------|
| Eastern 2:00 p.m. | Central 1:00 p.m. | Mountain 12:00 noon | Pacific 11:00 a.m. |
|----------------------|----------------------|------------------------|-----------------------|

NAVY DAY—the most significant Navy Day in the nineteen years the occasion has been observed officially—will be marked by several broadcasts this week. Among them will be two Sunday programs highlighted by special messages from Secretary of the Navy Frank Knox. CBS, NBC.

| | | | |
|----------------------|----------------------|------------------------|-----------------------|
| Eastern 2:00 p.m. | Central 1:00 p.m. | Mountain 12:00 noon | Pacific 11:00 a.m. |
|----------------------|----------------------|------------------------|-----------------------|

"YOUR DREAM HAS COME TRUE" is one of those radio rarities,

| | | | |
|----------------------|----------------------|-----------------------|----------------------|
| Eastern 4:30 p.m. | Central 3:30 p.m. | Mountain 2:30 p.m. | Pacific 1:30 p.m. |
|----------------------|----------------------|-----------------------|----------------------|

something startlingly new and actually different. Its basic idea is personally significant to every listener, for every listener must have a long-cherished dream-wish. It is the design of this program to fulfill some of those dreams. On the premiere program will be these "dreamers": A



Music Highlights

Saturday, October 26

CINCINNATI CONSERVATORY OF MUSIC, CBS. Symphony Orchestra, Alexander von Kreisler, conductor. "Symphony No. 15 in B Flat Major." "The Queen" (Haydn). "Symphony No. 41 in C Major, Jupiter" (Mozart).

| | | | |
|-----------------------|-----------------------|-----------------------|----------------------|
| Eastern 11:00 a.m. | Central 10:00 a.m. | Mountain 9:00 a.m. | Pacific 8:00 a.m. |
|-----------------------|-----------------------|-----------------------|----------------------|

NBC SYMPHONY ORCHESTRA, NBC. Hans Wilhelm Steinberg, conductor.

| | | | |
|-----------------------|----------------------|-----------------------|----------------------|
| Eastern 10:00 p.m. | Central 9:00 p.m. | Mountain 8:00 p.m. | Pacific 7:00 p.m. |
|-----------------------|----------------------|-----------------------|----------------------|

Sunday, October 27

RADIO CITY MUSIC HALL OF THE AIR, NBC. Symphony Orchestra, Erno Rapee, conductor; Selma Kaye, pianist. "London Symphony" (Haydn), the Orchestra; "La Mama Morte" from "Andre Chenien" (Giordano), Selma Kaye; Third Movement from "Scheherazade" (Rimsky-Korsakoff), the Orchestra; Selections from "Aida" (Verdi), Selma Kaye; "Sorcerer's Apprentice" (Dukas), the Orchestra.

| | | | |
|-----------------------|-----------------------|------------------------|----------------------|
| Eastern 12:00 noon | Central 11:00 a.m. | Mountain 10:00 a.m. | Pacific 9:00 a.m. |
|-----------------------|-----------------------|------------------------|----------------------|

NEW YORK PHILHARMONIC-SYMPHONY ORCHESTRA, CBS. John Barbirolli, conductor; Vitya Vronsky and Victor Babin, pianists; Deems Taylor, commentator. Overture to "The Marriage of Figaro" (Mozart). "Concerto in E Flat Major for Two Pianos" (Mozart). "Symphony No. 5 in E Minor" (Tchaikovsky).

| | | | |
|----------------------|----------------------|-----------------------|-----------------------|
| Eastern 3:00 p.m. | Central 2:00 p.m. | Mountain 1:00 p.m. | Pacific 12:00 noon |
|----------------------|----------------------|-----------------------|-----------------------|

STRING SYMPHONY, NBC. "Tragic Overture" (Brahms). "Nights in the Gardens of Spain" (De Falla). "Symphony No. 4 in F Minor" (Tchaikovsky).

| | | | |
|----------------------|----------------------|-----------------------|-----------------------|
| Eastern 3:00 p.m. | Central 2:00 p.m. | Mountain 1:00 p.m. | Pacific 12:00 noon |
|----------------------|----------------------|-----------------------|-----------------------|

DESIGN FOR HAPPINESS, CBS. Chicago Woman's Symphony Orchestra, Izler Solomon, conductor; Jane Froman, guest.

| | | | |
|----------------------|----------------------|-----------------------|----------------------|
| Eastern 5:00 p.m. | Central 4:00 p.m. | Mountain 3:00 p.m. | Pacific 2:00 p.m. |
|----------------------|----------------------|-----------------------|----------------------|

METROPOLITAN AUDITIONS OF THE AIR, NBC. Wilfred Pelletier, conductor. Guest contestants: Mignon Spense, soprano, Metropolis, Ill.; Merrill Miller, baritone, Brooklyn, N. Y.; Joseph Bontempi, tenor, New York City; Lucielle Browning, contralto, former Met audition winner. Guests will sing excerpts from "Rigoletto": Miss Spense, "Caro nome"; Mr. Miller, "Cortigiani"; Mr. Bontempi, "Questa o quella."

| | | | |
|----------------------|----------------------|-----------------------|----------------------|
| Eastern 5:00 p.m. | Central 4:00 p.m. | Mountain 3:00 p.m. | Pacific 2:00 p.m. |
|----------------------|----------------------|-----------------------|----------------------|



small-town girl who yearns for a chance to show her dramatic ability; a youngster who wants to handle the throttle of the Super Chief; a technically minded young man who needs a job to support his family; and others. NBC.

| | | | |
|----------------------|----------------------|-----------------------|----------------------|
| Eastern 5:30 p.m. | Central 4:30 p.m. | Mountain 3:30 p.m. | Pacific 2:30 p.m. |
|----------------------|----------------------|-----------------------|----------------------|

something startlingly new and actually different. Its basic idea is personally significant to every listener, for every listener must have a long-cherished dream-wish. It is the design of this program to fulfill some of those dreams. On the premiere program will be these "dreamers": A

NEW FRIENDS OF MUSIC, NBC.

Budapest String Quartet. Marcel Dick, viola, guest. "Quartet in A Minor, Opus 29" (Schubert). "Sonata for Viola Solo" (Mark Brunswick). "Quintet for Piano and Strings" (Ernest Bloch).

| | | | |
|----------------------|----------------------|-----------------------|----------------------|
| Eastern 6:00 p.m. | Central 5:00 p.m. | Mountain 4:00 p.m. | Pacific 3:00 p.m. |
|----------------------|----------------------|-----------------------|----------------------|

FORD SUNDAY EVENING HOUR, CBS. Symphony Orchestra and Chorus. Jose Iturbi, pianist, guest. "Poet and Peasant Overture" (Von Suppe), the Orchestra; Finale of "Concerto in A Minor" (Grieg), Jose Iturbi; "The Merry Chicken Yard," "Sunday in Bohemia" from "Bohemian Suite" (Smetana-Byrns), the Orchestra; "Sevilla" (Granados), Jose Iturbi; Two roustabout songs from the Ohio River; "Alberta, Let Yo' Hair Hang Low," "John Gibert" (Traditional), Chorus and Orchestra; "Sea and Vessel of Sinbad" from "Scheherazade" (Rimsky-Korsakoff), the Orchestra; "Once to Every Man and Nation" (Traditional), Chorus, Audience and Orchestra.

| | | | |
|----------------------|----------------------|-----------------------|----------------------|
| Eastern 9:00 p.m. | Central 8:00 p.m. | Mountain 7:00 p.m. | Pacific 6:00 p.m. |
|----------------------|----------------------|-----------------------|----------------------|

Monday, October 28

THE TELEPHONE HOUR, NBC. Symphony Orchestra and Chorus, Don Voorhees, conductor. James Melton, tenor; Francia White, soprano. "Second Hungarian Rhapsody" (Liszt), the Orchestra; "Green Hills of Ireland" (Del Riego). "The Night Was Made for Love" (Kern), James Melton; "Valse Triste" (Sibelius), the Orchestra; "Spring Song" from "Natoma" (Herbert), Francia White; "I'se Goin' Back to Dixie," the Chorus; "La Paloma," duet.

| | | | |
|----------------------|----------------------|-----------------------|----------------------|
| Eastern 8:00 p.m. | Central 7:00 p.m. | Mountain 6:00 p.m. | Pacific 5:00 p.m. |
|----------------------|----------------------|-----------------------|----------------------|

VOICE OF FIRESTONE, NBC. Symphony Orchestra, Alfred Wallenstein, conductor; Richard Crooks, tenor.

| | | | |
|----------------------|----------------------|------------------------|-----------------------|
| Eastern 8:30 p.m. | Central 7:30 p.m. | Mountain Not Avail. | Pacific Not Avail. |
|----------------------|----------------------|------------------------|-----------------------|

Tuesday, October 29

SCHOOL OF THE AIR, CBS. Columbia Concert Orchestra, Bernard Herrmann, conductor. "Barn Dance" (Burleigh). "Hungarian Dance No. 5" (Brahms). "Slavonic Dance No. 3" (Dvorak). "Spanish Dance No. 2" from "Andalouse" (Granados). Polka from "The Bartered Bride" (Smetana). "Artist's Life Waltz" (Strauss). "Hopak" from "The Fair at Sorotchinsk" (Moussorgsky).

| | | | |
|----------------------|----------------------|-----------------------|----------------------|
| Eastern 9:15 a.m. | Central 8:30 a.m. | Mountain 7:30 a.m. | Pacific 6:00 a.m. |
|----------------------|----------------------|-----------------------|----------------------|

Details of other musical programs may be found in our Program Section.

DOUGLAS FAIRBANKS, JR., will be guest star on "Silver Theater" in an original radio play entitled "Nothing to Sneeze At." CBS.

| | | | |
|----------------------|----------------------|-----------------------|----------------------|
| Eastern 6:00 p.m. | Central 5:00 p.m. | Mountain 4:00 p.m. | Pacific 3:00 p.m. |
|----------------------|----------------------|-----------------------|----------------------|

HELEN HAYES will present as her "Helen Hayes Theater" play this Sunday "Let the Hurricane Roar," a story of midwestern pioneer life. CBS.

| | | | |
|----------------------|----------------------|-----------------------|----------------------|
| Eastern 8:00 p.m. | Central 7:30 p.m. | Mountain 6:30 p.m. | Pacific 5:30 p.m. |
|----------------------|----------------------|-----------------------|----------------------|

Monday, October 28

BOAKE CARTER, who claims to have been purged from the air several years ago by the New Deal administration, is back in a Coast-to-Coast series. The brusque voice and sharply critical comments are turned loose each Monday, Wednesday and Saturday. MBS.

| | | | |
|----------------------|----------------------|-----------------------|----------------------|
| Eastern 8:30 p.m. | Central 7:30 p.m. | Mountain 6:30 p.m. | Pacific 5:30 p.m. |
|----------------------|----------------------|-----------------------|----------------------|

Wednesday, October 30

THE NATIONAL CORN-HUSKING CONTEST of 1940 will be held this Wednesday on a sixty-acre field of corn in Scott County, Iowa. The annual "battle of the bang-boards," which this year is expected to attract upwards of 100,000 spectators, will be broadcast for the twelfth consecutive year via the "National Farm and Home Hour." NBC.

| | | | |
|-----------------------|-----------------------|------------------------|----------------------|
| Eastern 12:30 p.m. | Central 11:30 a.m. | Mountain 10:30 a.m. | Pacific 9:30 a.m. |
|-----------------------|-----------------------|------------------------|----------------------|

ALEXANDER WOOLLCOTT, raconteur, columnist, critic and would-be actor, will be the double feature of this week's "Cavalcade of America." He will appear himself in "Battle Hymn of the Republic," a dramatization which he wrote. The stocky man of letters is well known to radio listeners for his "Town Crier" series a few years ago and for frequent guest appearances on "Information, Please" and other programs. NBC.

| | | | |
|----------------------|----------------------|-----------------------|----------------------|
| Eastern 7:30 p.m. | Central 6:30 p.m. | Mountain 7:30 p.m. | Pacific 6:30 p.m. |
|----------------------|----------------------|-----------------------|----------------------|

"QUIZ KIDS" will offer a picture of democratic contrast when singing child movie star Gloria Jean appears as one of the juvenile experts this Wednesday. Fame, talent and substantial income notwithstanding, the starlet will be strictly on her own competing with the other children—children of less fame and lower income, perhaps, but with brains high-gear and streamlined. NBC.

| | | | |
|----------------------|----------------------|-----------------------|----------------------|
| Eastern 8:00 p.m. | Central 7:00 p.m. | Mountain 9:00 p.m. | Pacific 8:00 p.m. |
|----------------------|----------------------|-----------------------|----------------------|

Friday, November 1

TYRONE POWER, whose new picture, "The Mark of Zorro," is one of the steps in the process of transforming Tyrone the romantic lover into Ty the adventuring he-man, will appear on the "Kate Smith Hour" in a preview of "The Mark of Zorro." CBS.

| | | | |
|----------------------|----------------------|------------------------|----------------------|
| Eastern 8:00 p.m. | Central 7:00 p.m. | Mountain 10:00 p.m. | Pacific 9:00 p.m. |
|----------------------|----------------------|------------------------|----------------------|

"BELIEVE IT OR NOT" will present as guests Monroe Strause, a pie doctor; Mrs. Nina Rogers, a weather sniffer; and Roy Ross, who builds love nests for fish. That's a triple dose of incredibility, but you'll hear the evidence on Ripley's show, Believe It or Not. CBS.

| | | | |
|-----------------------|----------------------|-----------------------|----------------------|
| Eastern 10:00 p.m. | Central 9:00 p.m. | Mountain 8:00 p.m. | Pacific 7:00 p.m. |
|-----------------------|----------------------|-----------------------|----------------------|

NEW FALL PROGRAM LOCATOR

Time shown in Locator is Eastern Standard. Add 1 hour for Eastern Daylight

The Program Locator is an index of network programs—listing names of stars, sponsors and programs. Look for any one of these to find your program—in Eastern Standard time. Then turn to the MOVIE-RADIO GUIDE program pages to find your station carrying the program.

This is an Exclusive Movie-Radio Guide Feature

A
 Acme Paint, Smilin' Ed McConnell, Sat., 11:45 a.m. NBC.
 Adams, Franklin P. Information, Please, Tues. 8:30 p.m. NBC.
 Against the Storm. Ivory Soap, Mon. thru Fri. 11:15 a.m. NBC.
 Ahead of the Headlines. Electric Shaver, Sun. 11:45 a.m. NBC.
 Aldrich Family. Jell-O, Thurs. 8:30 p.m. NBC.
 Alka Seltzer. Alec Templeton Time, Fri. 7:30 p.m. NBC; National Barn Dance, Sat. 9 p.m. NBC; Quiz Kids, Wed. 8 p.m. NBC.
 Allen, Fred. Texaco Star Theater, Wed. 9 p.m. CBS.
 Allen, Gracie. Burns & Allen, Mon. 7:30 p.m. NBC.
 Allen, Robert S. News of the World, Sun. 7 p.m. NBC.
 Amanda, of Honeymoon Hill. Haley's M-O & Cal-Aspirin, Mon. thru Fri. 3:15 p.m. NBC.
 Amateur Hour, Major Bowes. Chrysler, Thurs. 9 p.m. CBS.
 Ameche, Jim. Hollywood Playhouse, Wed. 8 p.m. NBC.
 American Album of Familiar Music. Bayer Aspirin, Sun. 9:30 p.m. NBC.
 American Economic Foundation. Wake Up, America, Mon. 9 p.m. MBS.
 American Radio Warblers. American Bird Products, Sun. 1:15 p.m. MBS.
 American Safety Razor. Wythe Williams, Tues. & Thurs. 8 p.m. MBS.
 Amoco Gas. Edwin C. Hill, Mon. thru Fri. 6:05 p.m. CBS.
 Amos 'n' Andy. Campbell Soup, Mon. thru Fri. 7 p.m. CBS.
 Anacin. Our Gal Sunday. Mon. thru Fri. 12:45 p.m. CBS; Just Plain Bill, Mon. thru Fri. 3:45 p.m. NBC; Easy Aces, Tues. Wed. Thurs. 7 p.m. NBC.
 Anderson, Eddie (Rochester). Jello-O Program, Sun. 7 p.m. NBC.
 Anderson, Warner. Telephone Hour, Mon. 8 p.m. NBC.
 Answer Man. Van Dyck Cigars, Sun. & Wed. 11 p.m. MBS.
 Anthony, John J. Good Will Hour, Sun. 10 p.m. NBC.
 Arden and Arden. American Album, Sun. 9:30 p.m. NBC.
 Armbruster, Robert, Orch. Chase & Sanborn Program, Sun. 8 p.m. NBC.
 Arnold Grimm's Daughter. Softasilk Cake Flour, Mon. thru Fri. 2:15 p.m. NBC.
 Ask-It-Basket, Colgate Dental Cream, Thurs. 8 p.m. CBS.
 Auerbach, Artie. Al Pearce's Gang, Fri. 7:30 p.m. CBS.
 Aunt Jemima Pancake Flour. Girl Alone, Mon. thru Fri. 5 p.m. NBC.
 Aunt Jenny's Stories. Spry, Mon. thru Fri. 11:45 a.m. CBS.
 Autry, Gene. Melody Ranch. Wrigley's Doublemint, Sun. 6:30 p.m. CBS.
 Avalon Cigarettes. Show Boat, Mon. 9:30 p.m. NBC.

B
 Babbitt, Harry. College of Musical Knowledge, Wed. 10 p.m. NBC.
 Bab-O-Cleaner. David Harum, Mon. thru Fri. 11:45 a.m. NBC.
 Baby Snooks. Maxwell House Coffee Time, Thurs. 8 p.m. NBC.
 Bachelor's Children. Old Dutch Cleanser, Mon. thru Fri. 9:45 a.m. CBS, & 11:30 a.m. MBS.
 Backstage Wife. Dr. Lyons Toothpowder, Mon. thru Fri. 4 p.m. NBC.
 Baker, Kenny. Texaco Star Theater, Wed. 9 p.m. CBS.
 Balter, Sam. Inside of Sports, Mon. thru Sat. 7:45 p.m. MBS.
 Baron, Paul, Orch. Luncheon at the Waldorf, Sat. 1:30 p.m. NBC.
 Battle of the Sexes. Mollie Shaving Cream, Tues. 9 p.m. NBC.
 Bayer Aspirin. American Album of Familiar Music, Sun. 9:30 p.m. NBC; Young Widder Brown, Mon. thru Fri. 4:45 p.m. NBC; Second Husband, Tues. 7:30 p.m. CBS.

Beat the Band. Corn Kix, Sun. 6:30 p.m. NBC.
 Becker, Bob. Chats About Dogs, Sun. 3:45 p.m. NBC.
 Beich Candy. Peter Quill, Sun. 4 p.m. MBS.
 Believe It or Not. Robert Ripley, Fri. 10 p.m. CBS.
 Bell Telephone System. Telephone Hour, Mon. 8 p.m. NBC.
 Benny, Jack. Jell-O Program, Sun. 7 p.m. NBC.
 Bergen, Edgar. Chase & Sanborn Program, Sun. 8 p.m. NBC.
 Bernie, Ben. Bromo Seltzer, Tues. 8 p.m. NBC.
 Better Speech Institute. Speak Up, America, Sun. 7:30 p.m. NBC.
 Beulah. Show Boat, Mon. 9:30 p.m. NBC.
 Big Ben Tobacco. Renfro Valley Folks, Mon. 9:30 p.m. NBC.
 Big Sister. Rinso, Mon. thru Fri. 11:30 a.m. CBS.
 Big Town. Rinso, Wed. 8 p.m. CBS.
 Bisodol. Just Plain Bill, Mon. thru Fri. 3:45 p.m. NBC.
 Bisquick. Light of the World, Mon. thru Fri. 2:45 p.m. NBC.
 Black, Frank, Orch. Cities Service Concert, Fri. 8 p.m. NBC.
 Blaine, Joan. Valiant Lady, Mon. thru Fri. 2:30 p.m. NBC.
 Bloch, Ray. Swing Fourteen. Johnny Presents, Fri. 9 p.m. CBS; Orch. & Swing Fourteen, Johnny Presents, Tues. 8 p.m. NBC.
 Blondell, Joan. I Want a Divorce, Fri. 9:30 p.m. MBS.
 Blondie. Camel Cigarettes, Mon. 7:30 p.m. CBS.
 Bob-O-Links. Dixieland Music Shop, Thurs. 7:30 p.m. NBC.
 Bowes, Major. Amateur Hour, Thurs. 9 p.m. CBS.
 Bradley, Oscar, Orch. Screen Guild Theater, Sun. 7:30 p.m. CBS.
 Brazil, U. S. of. News of the World, Sun. 7 p.m. NBC.
 Brenda & Cobina. Bob Hope, Tues. 10 p.m. NBC.
 Brice, Fanny. Maxwell House Coffee Time, Thurs. 8 p.m. NBC.
 Brickert, Carlton. Show Boat, Mon. 9:30 p.m. NBC.
 Broadcast Corned Beef Hash. Play Broadcast, Mon. 8 p.m. MBS.
 Bromo Quinine. Sherlock Holmes, Sun. 8:30 p.m. NBC.
 Bromo Seltzer. Ben Bernie, Tues. 8 p.m. NBC.
 Bruce, Carol. Ben Bernie, Tues. 8 p.m. NBC.
 Bruce, Nigel. Sherlock Holmes, Sun. 8:30 p.m. NBC.
 Bryan, Arthur Q. Al Pearce's Gang, Fri. 7:30 p.m. CBS.
 Buckingham Choir. American Album, Sun. 9:30 p.m. NBC.
 Bugler Tobacco. Plantation Party, Wed. 8:30 p.m. NBC.
 Burns & Allen. Hormel Meats, Mon. 7:30 p.m. NBC.
 Burns, Bob. Kraft Music Hall, Thurs. 9 p.m. NBC.
 Burns, George. Burns & Allen, Mon. 7:30 p.m. NBC.
 Burr, Henry. National Barn Dance, Sat. 9 p.m. NBC.
 Butterworth, Wally. Vox Pop. Thurs. 7:30 p.m. CBS.
 By Kathleen Norris. Wheaties, Mon. thru Fri. 10 a.m. CBS, & 10:15 a.m. NBC.

C
 Cal-Aspirin. Amanda of Honeymoon Hill, Thurs. Fri. 3:15 p.m. NBC.
 Calumet. My Son & I, Mon. thru Fri. 2:45 p.m. CBS.
 Camay. Woman in White, Mon. thru Fri. 1:15 p.m. CBS; Pepper Young's Family, Mon. thru Fri. 10:45 a.m. & 3:30 p.m. NBC.
 Camel Cigarettes. Luncheon at the Waldorf, Sat. 1:30 p.m. NBC; Station E-Z-

R-A, Sat. 10 p.m. NBC; Blondie, Mon. 7:30 p.m. CBS; Bob Crosby's Dixieland Music Shop, Thurs. 7:30 p.m. NBC; Al Pearce's Gang, Fri. 7:30 p.m. CBS.
 Cameron, W. J. Ford Sunday Evening Hour, Sun. 9 p.m. CBS.
 Campana's Italian Balm. First Nighter, Tues. 8:30 p.m. CBS.
 Campbell Soup. Short, Short Story, Mon. Wed. Fri. 11 a.m. CBS; Martha Webster, Mon. thru Fri. 11:15 a.m. CBS; Fletcher Wiley, Mon. thru Fri. 2:30 p.m. CBS; Amos 'n' Andy, Mon. thru Fri. 7 p.m. CBS.
 Canada Dry. Information, Please, Tues. 8:30 p.m. NBC.
 Cantor, Eddie. Time to Smile, Wed. 9 p.m. NBC.
 Captain Midnight. Ovaltine, Mon. thru Fri. 5:45 & 6:45 p.m. MBS.
 Carlay, Rachel. Manhattan Merry-Go-Round, Sun. 9 p.m. NBC.
 Carnation Milk. Contented Hour, Mon. 10 p.m. NBC.
 Carpenter, Ken. Kraft Music Hall, Thurs. 9 p.m. NBC.
 Cashmere Bouquet. Wayne King's Orch., Sat. 8:30 p.m. CBS.
 Cavalcade of America. DuPont, Wed. 7:30 p.m. NBC.
 Chase, Ilka. Luncheon at the Waldorf, Sat. 1:30 p.m. NBC.
 Chase & Sanborn Program. Chase & Sanborn Coffee, Sun. 8 p.m. NBC.
 Chats About Dogs. Red Heart Dog Food, Sun. 3:45 p.m. NBC.
 Chesebrough Vaseline. Dr. Christian, Wed. 8:30 p.m. CBS.
 Chesterfield. Fred Waring Pleasure Time, Mon. thru Fri. 7 p.m. NBC; Glenn Miller's Orch., Tues. Wed. Thurs. 10 p.m. CBS.
 Chicago Woman's Symphony Orch. Design for Happiness, Sun. 5 p.m. CBS.
 Chipso. Painted Dreams, Mon. thru Fri. 10 a.m. NBC; Road of Life, Mon. thru Fri. 11:30 a.m. NBC and 1:45 p.m. CBS.
 Christie, Ken, Chorus. Telephone Hour, Mon. 8 p.m. NBC.
 Chrysler. Major Bowes' Amateur Hour, Thurs. 9 p.m. CBS.
 Cities Service Concert. Cities Service Gas & Oil, Fri. 8 p.m. NBC.
 Clapp Baby Food. Mother of Mine, Mon. thru Fri. 4 p.m. NBC.
 Clark, Buddy. Wayne King's Orch., Sat. 8:30 p.m. CBS; Show of the Week, Sun. 6:30 p.m. MBS.
 Clemons, Loretta. Show of the Week, Sun. 6:30 p.m. MBS.
 Cobina & Brenda. Bob Hope, Tues. 10 p.m. NBC.
 Colgate Dental Cream. Ask-It-Basket, Thurs. 8 p.m. CBS.
 Colgate Tooth Powder. Stepmother, Mon. thru Fri. 10:30 a.m. CBS.
 College of Musical Knowledge. Lucky Strike, Wed. 10 p.m. NBC.
 Collins, Ted. Kate Smith Speaks, Mon. thru Fri. 12 noon CBS; Kate Smith Hour, Fri. 8 p.m. CBS.
 Col. Stoopnagle's Quixie Doodles. Mennen Shaving Cream, Sun. 5:30 p.m. CBS.
 Colonna, Jerry. Bob Hope, Tues. 10 p.m. NBC.
 Commercial Credit Co. Bob Trout, Mon. Wed. Fri. 6 p.m. CBS.
 Compton, Walter. Double or Nothing, Sun. 6 p.m. MBS.
 Confidentially Yours. Richfield Oil, Tues. Thurs. Sat. 7:30 p.m. MBS.
 Contented Hour. Carnation Milk, Mon. 10 p.m. NBC.
 Corn Kix. Beat the Band, Sun. 6:30 p.m. NBC.
 Court of Missing Heirs. Iron-

ized Yeast, Tues. 8 p.m. CBS.
 Crackpot College. Washburn Candy, Sat. 5:30 p.m. CBS.
 Crime Doctor. Philip Morris Cigarettes, Sun. 8:30 p.m. CBS.
 Crisco. The Right to Happiness, Mon. thru Fri. 1:30 p.m. CBS; Vic & Sade, Mon. thru Fri. 10:15 a.m. & 3:45 p.m. NBC.
 Crockier, Betty. Softasilk Cake Flour, Wed. Fri. 2 p.m. NBC.
 Cromwell, Richard. Those We Love, Mon. 8 p.m. CBS.
 Crooks, Richard. Voice of Firestone, Mon. 8:30 p.m. NBC.
 Crosby, Bob, Orch. Dixieland Music Shop, Thurs. 7:30 p.m. NBC.
 Cross, Milton. Information, Please, Tues. 8:30 p.m. NBC.
 Crowe, Dorothy Anne. Musical Steelmakers, Sun. 5 p.m. MBS.
 Crumit, Frank. Battle of the Sexes, Tues. 9 p.m. NBC.
D
 Dari-Rich. News & Rhythm, Sun. 11:05 a.m. CBS.
 David Harum. Bab-O-Cleaner, Mon. thru Fri. 11:45 a.m. NBC.
 Davis, Rae & Time to Smile, Wed. 9 p.m. NBC.
 Davis, Elmer. Mon. thru Sat. (Gillette, Tues. & Fri.) 8:55 p.m. CBS.
 Day, Dennis. Jell-O Program, Sun. 7 p.m. NBC.
 Dear John. Welch Grape Juice, Sun. 9:30 p.m. NBC.
 Death Valley Days. Twenty Mule Team Borax, Fri. 8:30 p.m. NBC.
 DeCamp, Rosemary. Dr. Christian, Wed. 8:30 p.m. CBS.
 Delaware, Lackawanna & Western Coal Co. The Shadow, Sun. 4:30 & 5:30 p.m. MBS.
 DeMille, Cecil B. Lux Radio Theater, Mon. 9 p.m. CBS.
 Design for Happiness. Libbey-Owens-Ford Glass Co., Sun. 5 p.m. CBS.
 Diamond Crystal Salt. Kate Smith Speaks, Mon. thru Fri. 12 noon CBS.
 Dickenson, Jean. American Album, Sun. 9:30 p.m. NBC.
 Dickson, Donald. Chase & Sanborn Program, Sun. 8 p.m. NBC.
 Dixieland Music Shop. Camel Cigarettes, Thurs. 7:30 p.m. NBC.
 Dog House, Uncle Walter's. Raleigh Tobacco, Tues. 10:30 p.m. NBC.
 Donnie, Don, Orch. Manhattan Merry-Go-Round, Sun. 9 p.m. NBC.
 Dooley, Eddie. Philip Morris, Sat. & Thurs. 8:15 p.m. MBS.
 Doring Sisters. Plantation Party, Wed. 8:30 p.m. NBC.
 Dorsey, Tommy, Orch. Fame & Fortune, Thurs. 8:30 p.m. NBC.
 Double or Nothing. Feen-A-Mint, Sun. 6 p.m. MBS.
 Dreft. Lone Journey, Mon. thru Fri. 5:15 p.m., NBC.
 Drene. Knickerbocker Playhouse, Sat. 8 p.m. NBC.
 Dr. Christian. Chesebrough Vaseline, Wed. 8:30 p.m. CBS.
 Dr. I. Q. Mars Candy Bars, Mon. 9 p.m. NBC.
 Dr. Lyons Toothpowder. Manhattan Merry-Go-Round, Sun. 9 p.m. NBC; Backstage Wife, Mon. thru Fri. 4 p.m. NBC.
 DuPont. Cavalcade of America, Wed. 7:30 p.m. NBC.
 Duz. This Small Town, Mon. thru Fri. 10 a.m. NBC.

E
 East, Ed. Ask-It-Basket, Thurs. 8 p.m., CBS.
 Eastman, Mary. Saturday Night Serenade, Sat. 9:45 p.m., CBS.
 Easy Aces. Anacin, Tues. Wed. Thurs. 7 p.m. NBC.

Edna Wallace Hopper Cosmetics. Romance of Helen Trent, Mon. & Tues. 12:30 p.m. CBS.
 Edwards, Ralph. Truth or Consequences, Sat. 8:30 p.m. NBC.
 Electric Shaver. Ahead of the Headlines, Sun. 11:45 a.m. NBC.
 Ellen Randolph. Super Suds, Mon. thru Fri. 10:30 a.m. NBC.
 Energine. Manhattan at Midnight, Wed. 8:30 p.m. NBC.
 Ennis, Skinnay, Orch. Bob Hope, Tues. 10 p.m. NBC.
 Everyman's Theater. Oxydol, Fri. 9:30 p.m. NBC.
F
 Fadiman, Clifton. Information, Please, Tues. 8:30 p.m. NBC.
 Faith, Percy, Orch. Contented Hour, Mon. 10 p.m. NBC.
 Fame & Fortune. Nature's Remedy Tablets, Thurs. 8:30 p.m. NBC.
 Feen-A-Mint. Double or Nothing, Sun. 6 p.m. MBS.
 Fibber McGee & Molly. Johnson's Wax, Tues. 9:30 p.m. NBC.
 Firestone Tire & Tubes. Voice of Firestone, Mon. 8:30 p.m. NBC.
 First Nighter. Campana's Italian Balm, Tues. 8:30 p.m. CBS.
 Fitch Band Wagon. Fitch Shampoo, Sun. 7:30 p.m. NBC.
 Fleischmann's Yeast. I Love a Mystery, Mon. 8 p.m. NBC.
 Florida Citrus Commission. Mary Margaret McBride, Mon. thru Fri. 3 p.m. CBS.
 Ford, Whitey. Plantation Party, Wed. 8:30 p.m. NBC.
 Ford Sunday Evening Hour. Symphony Orch. Ford Motor Co., Sun. 9 p.m. CBS.
 Forrest, Frank. Double or Nothing, Sun. 6 p.m. MBS.
 Franco-American Spaghetti. Lanny Ross, Mon. thru Fri. 7:15 p.m. CBS.
G
 Gang Busters. Sloan's Lini-ment, Fri. 9 p.m. NBC.
 General Electric Co. Hour of Charm, Sun. 10 p.m. NBC.
 General Foods. Young Dr. Malone, Mon. thru Fri. 2 p.m. CBS.
 Gillette. Elmer Davis, Tues. & Fri. 8:55 p.m. CBS.
 Girl Alone. Quaker Oats & Aunt Jemima Pancake Flour, Mon. thru Fri. 5 p.m. NBC.
 Goldbergs, The. Oxydol, Mon. thru Fri. 5 p.m. CBS.
 Goodman, Al, Orch. Texaco Star Theater, Wed. 9 p.m. CBS.
 Good Will Hour. Ironized Yeast, Sun. 10 p.m. NBC.
 Gospel Broadcasting Assn. Old Fashioned Revival Hour, Sun. 9 p.m. MBS.
 Graham, Ross. Cities Service Concert, Fri. 8 p.m. NBC.
 Grand Ole Opry. Prince Albert Tobacco, Sat. 10:30 p.m. NBC.
 Grange, Red. National Refining Co. Sat. 6:45 p.m. & Fri. 7:15 p.m. MBS.
 Grape Nuts. Kate Smith Hr., Fri. 8 p.m. CBS.
 Green, Johnny, Orch. Johnny Presents, Fri. 9 p.m. CBS.
 Grey, Nan. Those We Love, Mon. 8 p.m. CBS.
 Griffin Shoe Polish. Who Knows, Mon. 10:15 p.m. MBS.
 Guiding Light, The. White Naphtha Soap, Mon. thru Fri. 11:45 a.m. NBC.
 Gulf Oil Co. Screen Guild Theater, Sun. 7:30 p.m. CBS.

H
 Haenschen, Gus, Orch. Saturday Night Serenade, Sat. 9:45 p.m. CBS; American Album, Sun. 9:30 p.m. NBC.

Hagen, Dr. Harry. True or False, Mon. 8:30 p.m. NBC.
 Hale, Arthur. Confidentially Yours, Tues. Thurs. Sat. 7:30 p.m. MBS.
 Haley's M-O. Amanda of Honeymoon Hill, Mon. Tues. Wed. 3:15 p.m. NBC.
 Hallmark Greeting Cards. Tony Wons Radio Scrapbook, Sun. 4:15 p.m. & Tues. Thurs. 1:15 p.m. NBC.
 Harris, Phil, Orch. Jell-O Prgm., Sun. 7 p.m. NBC.
 Hawk, Bob. Take It or Leave It, Sun. 10 p.m. CBS.
 Hay, George. Grand Ole Opry, Sat. 10:30 p.m. NBC.
 Hayes Theater, Helen. Lipton's Tea, Sun. 8 & 10:30 p.m. CBS.
 Heatter, Gabriel, We, The People, Tues. 9 p.m. CBS; Kreml, Wed. & Fri. 9 p.m. MBS; Voice of Liberty, Thurs. & Sat. 9 p.m. MBS.
 Heidt, Horace, Orch. Treasure Chest, Tues. 8:30 p.m. NBC; Pot o' Gold, Thurs. 8 p.m. NBC.
 Hellman's Mayonnaise. We, the Abbotts, Mon. thru Fri. 4:15 p.m. CBS.
 Hersholt, Jean. Dr. Christian, Wed. 8:30 p.m. CBS.
 Hill, Edwin C. Amoco Gas, Mon. thru Fri. 6:05 p.m. CBS.
 Hill's Cold Tablets. John's Other Wife, Mon. thru Fri. 3:30 p.m. NBC.
 Hilltop House. Palmolive Soap, Mon. thru Fri. 4:30 p.m. CBS.
 Hirsch, Bertrand. American Album, Sun. 9:30 p.m. NBC.
 Hit Parade. Lucky Strike Cigarettes, Sat. 9 p.m. CBS.
 Hoff, Carl, Orch. Al Pearce's Gang, Fri. 7:30 p.m. CBS.
 Hoffa, Portland. Texaco Star Theater, Wed. 9 p.m. CBS.
 Hollywood Playhouse. Woodbury Soap, Wed. 8 p.m. NBC.
 Hoosier Hot Shots. National Barn Dance, Sat. 9 p.m. NBC.
 Hope, Bob. Pepsodent, Tues. 10 p.m. NBC.
 Hopper, Hedda, Hollywood Sunkist Oranges, Mon. Wed. Fri. 6:15 p.m. CBS.
 Hormel Meats. Burns & Allen, Mon. 7:30 p.m. NBC.
 Hour of Charm. General Electric Co., Sun. 10 p.m. NBC.
 Howard, Tom. Pipe Smoking Time, Mon. 8:30 p.m. CBS.
 Howard, Willie. Kate Smith Hour, Fri. 8 p.m. CBS.
 Hughes, Rush. Hour of Charm, Sun. 10 p.m. NBC.
 Human Side of the News. Edwin C. Hill, Mon. thru Fri. 6:05 p.m. CBS.
 Hurt, Marlin. Show Boat, Mon. 9:30 p.m. NBC.
 Hymns of All Churches. Softasilk Cake Flour, Mon. Tues. Thurs. 2 p.m. NBC.
I
 I Love a Mystery. Fleischmann's Yeast, Mon. 8 p.m. NBC.
 I Want a Divorce. Fri. 9:30 p.m. MBS.
 I'll Never Forget. True Story Magazine, Mon. Wed. 1 p.m. MBS.
 Information, Please. Canada Dry, Tues. 8:30 p.m. NBC.
 Inside of Sports. Phillies, Mon. thru Sat. 7:45 p.m. MBS.
 International Silver Co. Silver Theater, Sun. 6 p.m. CBS.
 Ipana. Time to Smile, Wed. 9 p.m. NBC.
 Ironized Yeast. Good Will Hour, Sun. 10 p.m. NBC; Court of Missing Heirs, Tues. 8 p.m. CBS.
 Ivory. Truth or Consequences, Sat. 8:30 p.m. NBC; The Story of Mary Marlin, Mon. thru Fri. 10:30 a.m. & 3 p.m. NBC; Against the Storm, Mon. thru Fri. 11:15 a.m. NBC; Life Can Be Beautiful, Mon. thru Fri. 1 p.m. CBS & 5:45 p.m. NBC; The O'Neills, Mon. thru Fri. 12:15 p.m. NBC, & 5:15 p.m. CBS.
J
 Jack Armstrong. Wheaties, Mon. thru Fri. 5:30 p.m. NBC.

Jacoby, Eliot, Orch. Double or Nothing, Sun. 6 p.m. MBS.

Jell-O. Jack Benny, Sun. 7 p.m. NBC; Aldrich Family, Thurs. 8:30 p.m. NBC.

Jergens Lotion, Walter Winchell, Sun. 9 p.m. NBC.

Johnny Presents, Philip Morris, Tues. 8 p.m. NBC; & Fri. 9 p.m. CBS.

Johnson, Bess, Hilltop House, Mon. thru Fri. 4:30 p.m. CBS.

Johnson, Edward, Metropolitan Opera Auditions, Sun. 5 p.m. NBC.

Johnson, Parks, Vox Pop, Thurs. 7:30 p.m. CBS.

Johnson's Wax, Fibber McGee & Molly, Tues. 9:30 p.m. NBC.

John's Other Wife, Old English Floor Wax & Hill's Cold Tablets, Mon. thru Fri. 3:30 p.m. NBC.

Johnstone, Bill, The Shadow, Sun. 4:30 & 5:30 p.m. MBS.

Jordan, Marion & Jim, Fibber McGee & Molly, Tues. 9:30 p.m. NBC.

Joyce Jordan, Girl Interne, La France & Satina Minute Tapioca, Mon. thru Fri. 2:15 p.m. CBS.

Just Plain Bill, Anacin & Bisodol, Mon. thru Fri. 3:45 p.m. NBC.

K

Kaltenborn Edits the News, Pure Oil, Tues. Thurs. Sat. 7:45 p.m. NBC.

Kate Hopkins, Maxwell House Coffee, Mon. thru Fri. 4:45 p.m. CBS.

Kelly, Joe, National Barn Dance, Sat. 9 p.m. NBC; Quiz Kids, Wed. 8 p.m. NBC.

Kennedy, John B., Nash Motors, Mon. thru Sat. 9:30 p.m. NBC.

Kentucky Club Tobacco, Vox Pop, Thurs. 7:30 p.m. CBS.

John, Information, Please, Tues. 8:30 p.m. NBC.

King, Bonnie, Dixieland Music Shop, Thurs. 7:30 p.m. NBC.

King, Wayne, Orch. Cashmere Bouquet, Sat. 8:30 p.m. CBS.

King's Men Quartet, Fibber McGee & Molly, Tues. 9:30 p.m. NBC.

Kolyns, The Romance of Helen Trent, Wed. Thurs. Fri. 12:30 p.m. CBS; Mr. Keen, Tracer of Lost Persons, Tues. Wed. Thurs. 7:15 p.m. NBC.

Knickerbocker Playhouse, Drene, Sat. 8 p.m. NBC.

Kraft Music Hall, Kraft Cheese & Salad Dressing, Thurs. 9 p.m. NBC.

Kreml, Gabriel Heatter, Wed. & Fri. 9 p.m. MBS.

Kyser, Kay, College of Musical Knowledge, Wed. 10 p.m. NBC.

L

La France, Joyce Jordan, Girl Interne, Mon. thru Fri. 2:15 p.m. CBS.

Lady Esther Cosmetics, Guy Lombardo's Orch., Mon. 10 p.m. CBS.

Lee, Linda, Believe It or Not, Fri. 10 p.m. CBS.

LeKreun, Pierre, Manhattan Merry-Go-Round, Sun. 9 p.m. NBC.

Lennox, Elizabeth, American Album, Sun. 9:30 p.m. NBC.

Lewis, Jr., Fulton, Mon. thru Fri. 7 p.m. MBS.

Libbey-Owens-Ford Glass Co. Design for Happiness, Sun. 5 p.m. CBS.

Liberty Magazine, Voice of Liberty, Thurs. & Sat. 9 p.m. MBS.

Life Can Be Beautiful, Ivory, Mon. thru Fri. 1 p.m. CBS; 5:45 p.m. NBC.

Lifebuoy, Meet Mr. Meek, Wed. 7:30 p.m. CBS.

Light of the World, Bisquick, Mon. thru Fri. 2:45 p.m. NBC.

Lincoln Highway, Shinola Shoe Polish, Sat. 10 a.m. NBC.

Lipton's Tea, Helen Hayes Theater, Sun. 8 & 10:30 p.m. CBS.

Livingstone, Mary, Jell-O Prgm., Sun. 7 p.m. NBC.

Lombardo, Guy, Orch. Lady Esther Cosmetics, Mon. 10 p.m. CBS.

Lone Journey, Drefl, Mon. thru Fri. 5:15 p.m. NBC.

Lone Ranger, Mon. Wed. Fri. 7:30 p.m. MBS.

Lorenzo Jones, Phillips Milk of Magnesia, Mon. thru Fri. 4:30 p.m. NBC.

Lake, Arthur, Blondie, Mon. 7:30 p.m. CBS.

Lamour, Dorothy, Kraft Music Hall, Thurs. 9 p.m. NBC.

Lopez, Vincent, Orch. Show of the Week, Sun. 6:30 p.m. MBS.

Lucky Strike Cigarettes, Hit Parade, Sat. 9 p.m. CBS; College of Musical Knowledge, Wed. 10 p.m. NBC.

Luddy, Barbara, First Nighter, Tues. 8:30 p.m. CBS.

Lullaby Lady, Contented Hour, Mon. 10 p.m. NBC.

Luncheon at the Waldorf, Camel Cigarettes, Sat. 1:30 p.m. NBC.

Lutheran Hour, Lutheran Layman's League, Sun. 1:30 p.m. MBS.

Luther, Frank, Luncheon at the Waldorf, Sat. 1:30 p.m. NBC; I'll Never Forget, Mon. Wed. 1 p.m. MBS.

Lux Radio Theater, Cecil B. DeMille, Mon. 9 p.m. CBS.

Lyman, Abe, Orch. Waltz Time, Fri. 9 p.m. NBC.

M

Ma Perkins, Oxydol, Mon. thru Fri. 3:15 p.m. NBC.

Mack, Tommy, Time to Smile, Wed. 9 p.m. NBC.

MacQuarrie, Haven, Marriage Club, Sat. 8 p.m. CBS.

Major Bowes Amateur Hour, Chrysler, Thurs. 9 p.m. CBS.

Man I Married, Oxydol, Mon. thru Fri. 11 a.m. NBC.

Manhattan at Midnight, Engergine, Wed. 8:30 p.m. NBC.

Manhattan Merry-Go-Round, Dr. Lyons Tooth-powder, Sun. 9 p.m. NBC.

Manners, Lucille, Cities Service Concert, Fri. 8 p.m. NBC.

Margarine, We the Abbotts, Mon. thru Fri. 4:15 p.m. CBS.

Marriage Club, Wonder Bread, Sat. 8 p.m. CBS.

Mars Candy Bars, Dr. I. Q., Mon. 9 p.m. NBC.

Martha Webster, Campbell Soup, Mon. thru Fri. 11:15 a.m. CBS.

Martin, Charles, Stories, Johnny Presents, Tues. 8 p.m. NBC.

Martin, Mary, Maxwell House Coffee Time, Thurs. 8 p.m. NBC.

Mary Lee Taylor, Pet Milk, Tues. & Thurs. 11 a.m. CBS.

Mason, Sully, College of Musical Knowledge, Wed. 10 p.m. NBC.

Massey, Louise, and the Westerners, Plantation Party, Wed. 8:30 p.m. NBC.

Maxwell House Coffee, Kate Hopkins, Angel of Mercy, Mon. thru Fri. 4:45 p.m. CBS; Maxwell House Coffee

Time, Thurs. 8 p.m. NBC.

Meet Mr. Meek, Lifebuoy, Wed. 7:30 p.m. CBS.

Melody Ranch, Wrigley's Doublemint, Sun. 6:30 p.m. CBS.

Melton, James, Telephone Hour, Mon. 8 p.m. NBC.

Men About Town Trio, Manhattan Merry-Go-Round, Sun. 9 p.m. NBC.

Menken, Helen, Second Husband, Tues. 7:30 p.m. CBS.

Mennen Shaving Cream, Col. Stoopnagle's Quixie Doodles, Sun. 5:30 p.m. CBS.

Metropolitan Opera Auditions, Sherwin Williams Paints, Sun. 5 p.m. NBC.

Miller, Jack, Orch. Aldrich Family, Thurs. 8:30 p.m. NBC; Kate Smith Hour, Fri. 8 p.m. CBS.

Miller, Glenn, Orch. Chesterfield Cigarettes, Tues. Wed. Thurs. 10 p.m. CBS.

Mills, Billy, Orch. Fibber McGee & Molly, Tues. 9:30 p.m. NBC.

Mills, Felix, Orch. Silver Theater, Sun. 6 p.m. CBS; Hollywood Playhouse, Wed. 8 p.m. NBC.

Mitchell, Albert, The Answer Man, Sun. & Wed. 11 p.m. MBS.

Model Smoking Tobacco, Pipe Smoking Time, Mon. 8:30 p.m. CBS.

Modern Food Process Co. Olivio Santoro, Sun. 5:15 p.m. NBC.

Molle Shaving Cream, Battle of the Sexes, Tues. 9 p.m. NBC.

Moore, Garry, Beat the Band, Sun. 6:30 p.m. NBC.

Mother of Mine, Clapp Baby Food, Mon. thru Fri. 4 p.m. NBC.

Mounds, Wythe Williams, Sun. 7:45 p.m. MBS.

Moylan Sisters, Thrivo Dog Food, Sun. 5 p.m. NBC.

Mr. District Attorney, Vitalis, Wed. 9:30 p.m. NBC.

Mr. Keen, Tracer of Lost Persons, Kolyns Toothpaste, Tues. Wed. Thurs. 7:15 p.m. NBC.

Munn, Frank, American Album, Sun. 9:30 p.m. NBC; Waltz Time, Fri. 9 p.m. NBC.

Munson, Ona, Big Town, Wed. 8 p.m. CBS.

Music Hall, Kraft Music Hall, Thurs. 9 p.m. NBC.

Music Makers, Kraft Music Hall, Thurs. 9 p.m. NBC.

Musical Americana, Westinghouse, Thurs. 10:30 p.m. NBC.

Musical Steelmakers, Wheel-

ing Steel, Sun. 5 p.m. MBS.

Myrt & Marge, Super Suds, Mon. thru Fri. 10:15 a.m. CBS.

My Son & I, Calumet & Swans-Down Cake Flour, Mon. thru Fri. 2:45 p.m. CBS.

Mc

McBride, Mary Margaret, Florida Citrus Commission, Mon. thru Fri. 3 p.m. CBS.

McCarthy, Charlie, Chase & Sanborn Program, Sun. 8 p.m. NBC.

McConnell, Smilin' Ed, Acme Paint, Sat. 11:45 a.m. NBC.

N

Nagel, Conrad, Silver Theater, Sun. 6 p.m. CBS.

Nash Motors, John B. Kennedy, Mon. thru Sat. 9:30 p.m. NBC.

National Barn Dance, Alka Seltzer, Sat. 9 p.m. NBC.

National Refining Co. Red Grange, Sat. 6:45 p.m. & Fri. 7:15 p.m. MBS.

Nature's Remedy Tablets, Fame & Fortune, Thurs. 8:30 p.m. NBC.

News & Rhythm, Dari Rich, Sun. 11:05 a.m. CBS.

News of the World, Brazil Government, Sun. 7 p.m. NBC.

Noble, Ray, Orch. Alec Templeton Time, Fri. 7:30 p.m. NBC.

Nucoa, We the Abbotts, Mon. thru Fri. 4:15 p.m. CBS.

O

Oboler, Arch, Plays, Everyman's Theater, Fri. 9:30 p.m. NBC.

Octagon, Woman of Courage, Mon. thru Fri. 10:45 a.m. CBS.

Ohio Oil, Title Tales, Fri. 7:30 & 10:30 p.m. NBC.

Old Dutch Cleanser, Bachelor's Children, Mon. thru Fri. 9:45 a.m. CBS; & 11:30 a.m. MBS.

Old English Floor Wax, John's Other Wife, Mon. thru Fri. 3:30 p.m. NBC.

Old Fashioned Revival, Gospel Broadcasting Assn., Sun. 9 p.m. MBS.

O'Malley, Pat, Alec Templeton Time, Fri. 7:30 p.m. NBC.

One Man's Family, Tender Leaf Tea, Sun. 8:30 p.m. NBC.

O'Neills, The, Ivory, Mon. thru Fri. 5:15 p.m. CBS.

Our Gal Sunday, Anacin, Mon. thru Fri. 12:45 p.m. CBS.

Ovaltine, Captain Midnight, Mon. thru Fri. 5:45 p.m. & 6:45 p.m. MBS.

Oxydol, Man I Married, Mon. thru Fri. 11 a.m. NBC; Ma Perkins, Mon. thru Fri. 3:15 p.m. NBC; The Goldbergs, Mon. thru Fri. 5 p.m. CBS; Everyman's Theater, Fri. 9:30 p.m. NBC.

P

Page, Gale, Hollywood Playhouse, Wed. 8 p.m. NBC.

Paige, Raymond, Orch. Musical Americana, Thurs. 10:30 p.m. NBC.

Painted Dreams, Chipso, Mon. thru Fri. 10 a.m. NBC.

Palmolive Shave Cream, Sports Newsreel of the Air, Sun. 9:45 p.m. NBC; Strange As It Seems, Thurs. 8:30 p.m. CBS.

Palmolive Soap, Hilltop House, Mon. thru Fri. 4:30 p.m. CBS.

Parker Family, Woodbury Soap, Sun. 9:15 p.m. NBC.

Parsons, Joe, National Barn Dance, Sat. 9 p.m. NBC.

Peabody, Eddie, National Barn Dance, Sat. 9 p.m. NBC.

Pearce's Gang, Al, Camel Cigarettes, Fri. 7:30 p.m. CBS.

Pearson, Drew, News of the World, Sun. 7 p.m. NBC.

Pelletier, Wilfred, Metropolitan Opera Auditions, Sun. 5 p.m. NBC.

Pepper Young's Family, Camay, Mon. thru Fri. 10:45 a.m. & 3:30 p.m. NBC.

Pepsodent, Bob Hope, Tues. 10 p.m. NBC.

Perfect Crime, Johnny Presents, Fri. 9 p.m. CBS.

Perry, Bill, Saturday Night Serenade, Sat. 9:45 p.m. CBS.

Pet Milk, Saturday Night Serenade, Sat. 9:45 p.m. CBS; Mary Lee Taylor, Tues. Thurs. 11 a.m. CBS.

Peter Quill, Beich Candy, Sun. 4 p.m. MBS.

Phillies, Inside of Sports, Mon. thru Sat. 7:45 p.m. MBS.

Philip Morris Cigarettes, Crime Doctor, Sun. 8:30 p.m. CBS; Johnny Presents, Tues. 8 p.m. NBC & Fri. 9 p.m. CBS; Eddie Dooley, Sat. & Thurs. 8:15 p.m. MBS.

Phillips Milk of Magnesia, Lorenzo Jones, Mon. thru Fri. 4:30 p.m. NBC; Stella Dallas, Mon. thru Fri. 4:15 p.m. NBC; Waltz Time, Fri. 9 p.m. NBC.

Pipe Smoking Time, Model Smoking Tobacco, Mon. 8:30 p.m. CBS.

Plantation Party, Bugler Tobacco, Wed. 8:30 p.m. NBC.

Play Broadcast, Broadcast Corned Beef Hash, Mon. 8 p.m. MBS.

Pleasure Time, Chesterfield, Mon. thru Fri. 7 p.m. NBC.

Portia Faces Life, Post Toasties, Mon. thru Fri. 4 p.m. CBS.

Post Toasties, Portia Faces Life, Mon. thru Fri. 4 p.m. CBS.

Pot O' Gold, Tums, Thurs. 8 p.m. NBC.

Powell, Dick, Maxwell House Coffee Time, Thurs. 8 p.m. NBC.

Prince Albert Tobacco, Station E Z R A, Sat. 10 p.m. NBC; Grand Ole Opry, Sat. 10:30 p.m. NBC.

Professor Quiz, Velvet Tobacco, Tues. 9:30 p.m. CBS.

Prudential Life Insurance, When a Girl Marries, Mon. thru Fri. 12:15 p.m. CBS.

Pryor, Roger, Screen Guild Theater, Sun. 7:30 p.m. CBS.

Pure Oil, Kaltenborn Edits the News, Tues. Thurs. Sat. 7:45 p.m. NBC.

Q

Quaker Oats, Your Dream Has Come True, Sun. 5:30 p.m. NBC; Girl Alone, Mon. thru Fri. 5 p.m. NBC.

Question Bee, Uncle Jim's Spry, Tues. 9 p.m. NBC.

Quixie Doodles, Col. Stoopnagle's, Mennen Shaving Cream, Sun. 5:30 p.m. CBS.

Quiz Kids, Alka Seltzer, Wed. 8 p.m. NBC.

R

Rae & Davis, Time to Smile, Wed. 9 p.m. NBC.

Raleigh Cigarettes, Paul Sullivan Reviews the News, Mon. thru Fri. 6:30 p.m. CBS.

Raleigh Tobacco, Uncle Walter's Dog House, Tues. 10:30 p.m. NBC.

Ralston-Purina, Tom Mix Straight Shooters, Mon. thru Fri. 5:45 p.m. NBC.

Rathbone, Basil, Sherlock Holmes, Sun. 8:30 p.m. NBC.

Red Heart Dog Food, Bob Becker's Chats About Dogs, Sun. 3:45 p.m. NBC.

Reed, Tobe, Fitch Bandwagon, Sun. 7:30 p.m. NBC.

Renfro Valley Folks, Big Ben Tobacco, Mon. 9:30 p.m. NBC.

Rice, Grantland, Cities Service Concert, Fri. 8 p.m. NBC.

Rich, Irene, Dear John, Sun. 9:30 p.m. NBC.

Richfield Oil Co. Confidentially Yours, Tues. Thurs. Sat. 7:30 p.m. MBS.

Right to Happiness, The Crisco, Mon. thru Fri. 1:30 p.m. CBS.

Rinso, Big Sister, Mon. thru Fri. 11:30 a.m. CBS; Big Town, Wed. 8 p.m. CBS.

Ripley, Believe It or Not, Royal Crown Cola, Fri. 10 p.m. CBS.

Road of Life, Chipso, Mon. thru Fri. 11:30 a.m. NBC; 1:45 p.m. CBS.

Robinson, Edward G., Big Town, Wed. 8 p.m. CBS.

Rochester, Jell-O Prog., Sun. 7 p.m. NBC.

Rolfe, B. A., Orch. Believe It or Not, Fri. 10 p.m. CBS.

Romance of Helen Trent, Edna Wallace Hopper, Cosmetics & Kolyns, Mon. thru Fri. 12:30 p.m. CBS.

Ross, Lanny, Franco-America Spaghetti, Mon. thru Fri. 7:15 p.m. CBS.

Royal Crown Cola, Believe It or Not, Fri. 10 p.m. CBS.

S

Sal Hepatica, Time to Smile, Wed. 9 p.m. NBC.

Sanderson, Julia, Battle of the Sexes, Tues. 9 p.m. NBC.

Sanka Coffee, We the People, Tues. 9 p.m. CBS.

Santoro, Olivio, Modern Food Process, Sun. 5:15 p.m. NBC.

Saturday Night Serenade, Pet Milk, Sat. 9:45 p.m. CBS.

Satina Minute Tapioca, Joyce Jordan, Girl Interne, Mon. thru Fri. 2:15 p.m. CBS.

Scattergood Baines, Wrigley's Spearmint, Mon. thru Fri. 5:45 p.m. CBS.

Screen Guild Theater, Gulf Oil Co., Sun. 7:30 p.m. CBS.

Sealtest, Rudy Vallee Program, Thurs. 10 p.m. NBC.



"We'd like a new radio. We hate to make the old one go through another presidential campaign."

(Concluded in Next Week's Issue)

THIS WEEK'S PROGRAMS

SATURDAY
October 26

MORNING

***Star in program listings indicates news broadcast.**

8:00 EST 9:00 EDT
***NBC-News:** WFEA
***CBS-News of Europe:** WABC WABI WEEL WDRC WORC WGAN WIBX WBRV WNBX WCAX (sw-17.83)
***NBC-News, Here and Abroad:** WTAG (sw-21.5)
CBC-At the Console: CBO CBL CBA
***NBC-News:** WJZ WMFF WBZ
***YN-News:** WFEA WEAN WCHS WRDO WLBZ WLNH WNAC WSYB WCOU
***News:** WOR WJAR WTIC
Musical Clock: WOKO WGY
CBF-Piano Recital
CBM-Musical Prgm.
CFCY-Musical
CFNY-Song Styles
CFNB-Birthday Prgm.
CHNS-Red Seal Hour
CHSJ-Band Concert
WAAB-Eight Bells
WHAM-Kindly Thots
WHDH-Morning Varieties
***WHEB-News; Union News**
***WQDM-News; Musical Prgm.**

8:15 EST 9:15 EDT
***CBS-Ted Steele, songs; Music:** News: WABC
NBC-Songs for Saturday: WJZ CBL CBF CBA CHSJ CBO CFCF

NBC-Crackerjack Quartet: WFEA WJAR CBM (sw-21.5)
CBS-Simple Melodies: WBRV WABI (sw-17.83)
YN-Weather Service: WNAC WFEA WEAN WLBZ WCOU WRDO WSYB
***News:** WTIC CFCY
WAAB-Morning Watch
WBZ-Morning Toast
WCAX-Morning Serenade
WCHS-Weather; Devotions
WDRC-Shoppers' Special
WEEL-Caroline Cabot

8:30 EST 9:30 EDT
NBC-Gene & Glenn: WFEA CBM WCHS (sw-21.5)
CBS-Phil Cook's Almanac: WABC
CBS-Morning Horizons: WBRV WABI WGAN (sw-17.83)
NBC-Dick Leibert, organist: WJZ WLBZ CHNS CBA CBO CBL WFEA

CN-Andy Jacobson's Rhythm: WLNH WAAB WEAN WRDO WCOU WSYB
***CBF-Your Favorite Songs; News**
CFCF-Homemakers Review
CFCY-Petite Musicale
CFNB-Dance Music
CHSJ-Old Time Songs & Dances
***CKAC-News**
***WBZ-News; Morning Toast**
WCAX-Rhapsody in Brass
WDRC-News: Shoppers Special
WEEL-Greenfield Village Chapel
WGY-Tropical Moods
WHAM-Saturday Serenade
WHDH-What Is It?
WHEB-State Employment; Swap Prgm.

WJAR-Morning Devotions
WNAC-Musical Roundup
WOR-Betty & Buddy, songs
WQDM-Morning Musicale
***WTAG-Morning Journal**
WTIC-Radio Bazaar; Program Parade

8:45 EST 9:45 EDT
***NBC-Harvey & Del, sketch;** News: WJZ WLBZ WFEA WRDO CFCF
CBS-Adelaide Hawley: WABC WBRV WNBX WGAN WABI
NBC-Gene & Glenn: WJAR
CBC-Passing Show: CBL CHNS CBA
CBO-Musical Prgm.
CFNB-Radio Journal
CKAC-Assoc. Canadienne - Francaise Des Aveugles
WCAX-House of MacGregor
***WEAN-Interlude: News; Prgm. Notes**
WEEL-Food Fair
WGY-Market Basket
WHAM-Morning Favorites
***WHDH-News**

Log of Stations Listed in Edition I—Northern Atlantic

| Call Letters | Kilo-cycles | Power Watts | Location | Net-work | Call Letters | Kilo-cycles | Power Watts | Location | Net-work |
|--------------|-------------|-------------|-------------------------|--------------|--------------|-------------|-------------|-----------------------|------------|
| CBA | 1050 | 50,000 | Sackville, N. B. | CBC | WFEA | 1340 | 1,000 | Manchester, N. H. | NBC-MBS-YN |
| CBF | 910 | 50,000 | Montreal, Quebec | NBC-CBC | WGAN | 640 | 500 | Portland, Maine | CBS |
| CBL | 840 | 50,000 | Toronto, Ontario | NBC-CBC | WGY | 790 | 50,000 | Schenectady, N. Y. | NBC-R |
| CBM | 960 | 5,000 | Montreal, Quebec | NBC-CBC | WHAM | 1150 | 50,000 | Rochester, New York | NBC-B |
| CBO | 880 | 1,000 | Ottawa, Ontario | CBC | WHAZ | 1300 | 1,000 | Troy, New York | Local |
| CFCF | 600 | 500 | Montreal, Quebec | NBC-B | WHDH | 830 | 1,000 | Boston, Massachusetts | Local |
| CFCY | 630 | 1,000 | Charlottetown, P. E. I. | CBC | WHEB | 740 | 1,000 | Portsmouth, N. H. | Local |
| CFNB | 550 | 1,000 | Fredericton, N. B. | CBC | WIBX* | 1200 | 250 | Utica, New York | CBS |
| CHNS | 930 | 1,000 | Halifax, Nova Scotia | CBC | WJAR | 890 | 5,000 | Providence, R. I. | NBC-R |
| CHSJ | 1120 | 100 | Saint John, N. B. | CBC | WJZ | 760 | 50,000 | New York City | NBC-B |
| CKAC | 730 | 5,000 | Montreal, Quebec | CBS | WLBZ | 620 | 1,000 | Bangor, Maine | NBC-MBS-YN |
| WAAB | 1410 | 1,000 | Boston, Massachusetts | MBS-CN | WLNH | 1310 | 250 | Laconia, N. H. | MBS-CN |
| WABC | 860 | 50,000 | New York City | CBS | WMFF | 1310 | 250 | Plattsburg, N. Y. | NBC-B |
| WABI | 1200 | 250 | Bangor, Maine | CBS | WNAC | 1230 | 5,000 | Boston, Mass. | NBC-R-YN |
| WBRV | 1530 | 1,000 | Waterbury, Conn. | CBS | WNBX | 1260 | 1,000 | Springfield, Vermont | CBS |
| WBZ | | | | | WOKO | 1430 | 1,000 | Albany, New York | CBS |
| WBZa | 990 | 50,000 | Boston, Massachusetts | NBC-B | WOR | 710 | 50,000 | Newark, New Jersey | MBS |
| WCAX | 1200 | 250 | Burlington, Vermont | CBS | WORC | 1280 | 500 | Worcester, Mass. | CBS |
| WCOU | 1210 | 250 | Lewiston, Maine | MBS-YN | WQDM | 1390 | 1,000 | St. Albans, Vermont | Local |
| WCHS | 940 | 2,500 | Portland, Maine | NBC-R-YN | WRDO | 1370 | 100 | Augusta, Maine | NBC-MBS-YN |
| WDRC | 1330 | 5,000 | Hartford, Conn. | CBS | WSYB | 1500 | 250 | Rutland, Vt. | MBS-YN |
| WEAF | 660 | 50,000 | New York City | NBC-R | WTAG | 580 | 1,000 | Worcester, Mass. | NBC-YN |
| WEAN | 780 | 5,000 | Providence, R. I. | NBC-B-MBS-YN | WTIC | 1040 | 50,000 | Hartford, Conn. | NBC-YN |
| WEEL | 590 | 5,000 | Boston, Massachusetts | CBS | | | | | |

NBC—National Broadcasting Company
 CBS—Columbia Broadcasting System
 MBS—Mutual Broadcasting System
 NBC-B—National Broadcasting Company Basic Blue Network
 NBC-R—National Broadcasting Company Basic Red Network
 CN—Colonial Network
 CBC—Canadian Broadcasting Corporation
 YN—Yankee Network
 Local—Not Affiliated With Any National Network
 S—WBZA Broadcasts Same Programs as WBZ
 *—Network Programs Only

***Star in program listings indicates news highlights.**
NOTICE: The information contained in the program schedules presented in these pages is supplied by the stations broadcasting those programs. MOVIE-RADIO GUIDE should not be considered responsible for errors in announcements due to failure of stations to advise of weekly program changes.
 If your favorite station is not listed at quarter- or half-hour periods, consult the time listings immediately preceding. The chances are that a network program of 30 or 60 minutes' duration is on the air at a quarter-hour when you do not find your station listed.

Please Note: Symbols in parentheses, such as (sw-9.53), after a program listing indicates this program may be heard by tuning in 9.53 megacycles on your short-wave dial. For foreign short-wave programs, please see page 40.

Points to popular programs, special broadcasts

WHEB-On With the Dance
 *WMFF-Devotions: News
 WOR-To be announced
 WORC-Morning Watch

9:00 EST 10:00 EDT
NBC-Breakfast Club; Don McNeill, m.c.: WJZ CBO CBL CBA WFEA CFCF WMFF WRDO WLBZ CHNS (sw-21.5)
***NBC-News; Texas Jim** Robertson, hor.: WFEA CBM
***CBS-News:** WABC WDRC WABI WGAN WBRV WCAX WORC (sw-17.83)
YN-First Nat'l Food News: WEAN WSYB WLNH WNAC
CBF-Symphonic Music
CFNB-House of Peter MacGregor
***CHSJ-News; Hour of Good Cheer**

CKAC-Rondino
 CKCY-Women at Home
 WAAB-Nat'l Defense Series
***WBZ-News; Mildred W. Carlson; As You Like It**
WCOU-To be announced
***WCHS-News; School Librarian**
WEEL-The Home Gardener
***WGY-News; Consumer's Information**

WHAM-Christian Science
 WHDH-Air Express
***WHEB-News; Morning Rhythms**
WJAR-Shopping News; Grace Hall
***WNBX-News; Interlude**
***WOKO-News; Interlude; Eleanor Walter**
WOR-Selective Service; Lend Me Your Ears

***WQDM-News**
WTAG-Shut-in Birthday Greetings; Extension Service
WTIC-Andy Iona's Islanders
9:15 EST 10:15 EDT
NBC-Breakfast Club: WIAM
CBS-Nat'l Hillbilly Champions: WABC WABI WDRC WGAN WEEL WCAX WBRV WNBX CKAC WOKO WORC (sw-17.83)
NBC-Watch Your Step, safety prgm.: WFEA WJAR CBM
YN-First National Food News: WEAN WNAC WLBZ WCHS WTAG WTIC
***CFNB-News**
WAAB-Merry-Go-Round; Red Cross Talk
WGY-Mid-Morning Devotions
WHDH-Music of the Maestros
WHEB-Morning Devotions
WLNH-Ranch Boys
WOR-Music from A to Z
WQDM-Travel Talk
WSYB-Daily Reminder Prgm.

9:30 EST 10:30 EDT
NBC-The Wise Man: WGY

YN-Voice of the Apothecary: WLNH WCOU WNAC WEAN WSYB
NBC-Peggy Harris Sees the Town: WFEA
NBC-Breakfast Club: WJZ CBO WHAM CBA WRDO WLBZ WBZ CFNB
CBS-Honest Abe: WABC WABI WORC WIBX WOKO WBRV WEEL (sw-17.83)
***News: WFEA WOR**
CBM-Musical Interlude
***CHNS-News: Musical Interlude**
CKAC-L'Heure Recreative
WCAX-What Is It?
WCHS-Gentlemen of Swing
WDRC-Public Forum
WGAN-Talent Club
WHDH-Charles Burdett, pianist
WJAR-Youth Radio Counselor
WNBX-Musical Breadboard
WQDM-Jungle Jim, sketch
WTAG-The Metronome
WTIC-Rhythms of the Day

9:45 EST 10:45 EDT
CBS-Honest Abe: WNBX
NBC-Chariteers: WFEA WJAR CBF CBM WGY
NBC-Breakfast Club: WEAN WFEA CHNS
YN-Concert Internationale: WLNH WNAC WCOU WSYB
CFNB-Songs of the West
CKAC-Rhapsodies
***WBRV-News**
WCAX-Women's Radio Journal
WHAM-Tower Clock
WHDH-Organ Sketches
WHEB-4-H Club
***WOR-Musical Briefs; News**
WQDM-Novelty Revue
WTAG-Gospel Caroler
WTIC-Gene & Glenn

10:00 EST 11:00 EDT
NBC-Al & Lee Reiser, piano duo: WJZ WLBZ WHAM CFCF CBF WFEA CBA CBL CBM (sw-21.5)
NBC-Lincoln Highway, drama: WFEA WNAC WTAG WGY WTIC WJAR WCHS
Raymond Massey in "The Stranger."
CBS-Welcome Lewis' Singing Bee: WABC WBRV WGAN WABI WDRC WORC CKAC (sw-17.83)
MBS-The First Offender: WOR WAAB WEAN WLNH
***News: WNBX WCOU**

CBO-Swing Fourteen
 CFCY-Home Forum
 CFNB-Happy Warrior Prgm.
 CHNS-Mrs. Dexter
 CHSJ-Bulletin Board
 WBZ-Georgia Mae, songs
 WEEL-Young Americans in the Making
 WHDH-Music of Many Lands
***WHEB-News; Bing Crosby, songs**
***WMFF-North Country News**
WOKO-Children's Prgm.
WQDM-Broncho Busters
WRDO-Children's Safety Prgm.
***WSYB-Monitor Views the News**

10:15 EST 11:15 EDT
MBS-The First Offender: WSYB WCOU
NBC-Traveling Cook: WJZ WFEA CBA CBL CBO WMFF CFCF WLBZ (sw-21.5)
Just Music: CBF CBM
CFCY-Dance Souvenirs
WBZ-Kevin Moore, tr.
WCAX-Dixieland Band
WHAM-John Springer
WHEB-Nat'l Defense
WNBX-Album of Life

10:30 EST 11:30 EDT
NBC-Joe Gallicchio's Orch.: WJZ CBL WLBZ WRDO WFEA WBZ CBA CBF (sw-21.5)
CBS-The Old Dirt Dobber: WABC WOKO WGAN WDRC WCAX WABI (sw-17.83)
MBS-All-Maryland High School Chorus; WSYB WAAB WOR WCOU WLNH WEAN
NBC-Bright Idea Club: WFEA WTIC WNAC WJAR WTAG CBM
CBO-Prelude to the Afternoon
CFCF-For Ladies Only
CFCY-Singers & Songs
CHNS-Musical Interlude
CKAC-Pour vous Mesdames
WBRV-Spins & Needles
WCHS-Request Time
WEEL-Improvisation
WGY-Juvenile Jamboree
WHAM-Tom Grierson
WHDH-Fishermen's Broadcast
WHEB-Morning Swing Club
***WMFF-News; Betty & Don**
WNBX-Your Home & Mine
WORC-Uncle Henry's Studio Party
WQDM-Musical Prgm.

10:45 EST 11:45 EDT
CHNS-Noontime Melodies

CKAC-Musical Hits
 WHAM-Catholic Courier
 WHEB-Jerry & Sky
 WNBX-To be announced
 WQDM-Front Page Drama

11:00 EST 12:00 EDT
NBC-Concert Orchestra: WFEA WJAR WNAC WCHS
MBS-High School Chorus: WLNH WSYB
NBC-Deep River Boys: WJZ CBF WRDO WMFF WLBZ WFEA WBZ
***CBS-News; Cincinnati** Conservatory of Music: WABC WORC WOKO WEEL WBRV WDRC WGAN WCAX WIBX WABI (sw-17.83)
Musical detail on page 13.

***CBC-BBC News: CBL CBO** CFCF CBA CHSJ CBM
***News: WOR WCOU**
CFCY-Noon Melody Time
CFNY-Band Parade
CKAC-Sunshine Hour
WAAB-Friend's Student Radio Club
WEAN-Musical Roundup
WGY-Jake & Carl; Better Business Bureau Talk
WHAM-Red Cross
WHDH-Prairie Pals
***WHEB-News; Duke's Swingbil-lies**
***WNBX-News; Kid Carson and Playboys**
***WQDM-News; Musical Prgm.**
WTAG-Wilson Ames, organist
WTIC-WPA Band

11:15 EST 12:15 EDT
NBC-Gen. Fed. of Women's Clubs: WFEA WJAR WNAC WCHS WGY
***MBS-News: WLNH WCOU** WOR WTAG WFEA
NBC-Rosa Lee, sop.: WJZ WLBZ WMFF WRDO (sw-15.33)
CBC-With the Guards: CBL CBO CBA
***CBF-BBC News**
CBM-Musical Prgm.
CFCF-Institute for the Blind
CFCY-Dance Parade
CFNB-Dance Music
CHSJ-Variety Prgm.
CKAC-Musical Cocktail
WBZ-Shall We Waltz
WEAN-Sidewalk Backtalk
WHAM-Boy Scout Prgm.
WQDM-WPA Concert
***WSYB-News; Army Band**

11:30 EST 12:30 EDT
NBC-Our Barn: WJZ WLBZ WRDO WFEA WEAN WMFF (sw-15.33)
MBS-Army Band: WAAB WOR WSYB WLNH WCOU WTAG

CBS-Conservatory of Music: WABC WIBX WORC WBRV WDRC WGAN WCAX WABI (sw-17.83)

NBC-Musical Tete-a-Tete: WFEA WNAC CBM CBL CBO CBF WJAR WCHS WTIC CBA

CFNY-Aloha Land
 CFCY-Accordion Band
 CFNB-Hits of Today & Yesterday
 CHNS-Prospect Mountain Boys
 CHSJ-Serenade for You
 CKAC-Organ Melodies
 WBZ-Dance Hour
 WEEL-Saturday Revue
 WGY-Health Hunters
 WHAM-Helen Arker
 WHDH-Air Express
 WHEB-Tunes of the '20s
 WNBX-Going Places & Doing Things
 WQDM-Band Concert

11:45 EST 12:45 EDT
CBC-Toronto Trio: CBL CBO CBF CBM CBA
NBC-Smiling Ed McConnell: WFEA WNAC WHAM WCHS WGY

CFCY-Luncheon Highlights
 CFCY-Waltz Time
 CHNS-Cabinet of Melody
 CKAC-Swingphonia
 WBZ-Weather; Musicale
 WJAR-Dance Music
 WTAG-Studio A
 WTIC-Markets & Agriculture

AFTERNOON

12:00 EST 1:00 EDT
YN-Walter Kidder's Conclave WCOU WLNH WSYB 30
NBC-To be announced: WFEA WTIC WCHS

***NBC-Amer. Education Forum** Discussion; Guest Spkrs. (News, WJZ only): WJZ WRDO (sw-15.33)
Subject: "Proposals for Making Education Effective for Defense."
CBS-Country Journal: WABC WORC WOKO WIBX
 Today's program originates at the meeting of the Vase Spring Community 4-H Club of St. Charles County, Missouri. Interviews of youthful farmers on their views on problems of interest to farmers.

***CBC-News: CBA CBL CHSJ** CBO CBF CFNB
***News: WMFF WABI WAAB** WHEB CBM CFCY CFCF
CHNS-Musical Matinee
***CKAC-News; Betty Bee-Hive;** Pianologue
WBRV-Musical Workshop
***WBZ-News; Football Forecast;** Republican State Committee
WCAX-Noontime Varieties
WDRC-Ad Limer
***WEAN-News; Shopping News**
WEEL-Man on the Farm
WFEA-N. H. Extension Service
WGAN-Luncheon Club
***WGY-News; Man on the Farm**
***WHAM-Hit of the Day: News**
***WHDH-Weather; News**
WJAR-Old & New Melodies
WLBZ-People & Places
WNAC-Musical Roundup
WNBX-Musical Motorcade
WOR-Man on the Farm
WQDM-Victor Varieties
WTAG-Noontime Revue

12:15 EST 1:15 EDT
NBC-Oyunguren, guitarist: WFEA CBM CBF
CBS-Country Journal: WABI NBC-American Education Forum: WLBZ WFEA CBA CBL CBO CFCY
CN-Agricultural Series: WAAB WEAN WCOU WLNH
***News: WBRV WSYB**
CFCY-Musical
CFNB-Melody Time
CHSJ-Swing Session
WBZ-Noontime Reviews; Markets; Organ
***WCHS-News; Agriculture News**
WHAM-4-H Club
WHDH-Italian Music
WHEB-Noontime Revue
WJAR-Weather; Dance Music
WMFF-George Hall's Orch.
WNAC-Walter Kidder's Concert
***WNBX-News; Musical Brevities**
WTIC-State Theater Presentation

12:30 EST 1:30 EDT
CBS-Let's Pretend: WABC WABI WORC WOKO WDRC WBRV WEEL WNBX
NBC-Call to Youth: WFEA WNAC (sw-15.33)
Dr. Walton will speak on "The Demand for Security."

SATURDAY October 26

7:30 p.m. Continued) NBC-Yvette, songs: WEAFF WCHS WTAG WHAM WGY CBS-Four Clubmen: WABC WBRY WBX WDRC CKAC WORC WABI WOKO WCAX (sw-11.83) NBC-Bobby Byrne's Orch.: WJZ CFCF WRDO (sw-9.53) CBS-Share the Wealth: CBL CBA CBM CHSJ CBO CFNB CFCY News: WFEA WNBX WLNH WSYB WAAAB-Concert Miniatures WBZ-Dem. State Committee WEEI-Master Works of Music WGAN-To be announced WJAR-Grand Ole Opry WLLH-Al Forrest, organist WMFF-Confidentially Yours WTIC-Grand Ole Opry 7:45 EST 8:45 EDT NBC-Bobby Byrne's Orch.: CBF WFEA WLBZ NBC-H. V. Kaltenborn, news comm.: WEAFF WHAM WCHS WGY CBS-The World in Flames: WABC WBRY WBX WDRC CKAC WORC WABI WOKO WCAX Elmer Davis and Major George Fielding Eliot will be heard in this special program in connection with Paramount's new film "The World in Flames," which features news highlights of the past ten years. MBS-Inside of Sports: WOR How Forest McNeil won the Grand American troutshooting tournament at the age of sixty-five in August, 1940, will be told tonight. CN-Charlie Barnett's Orch.: WEAN WAAB WLNH WSYB WCOU-Larry Durgin WFEA-Community Chest WMFF-Sports WNAC-Confidentially Yours

WNBX-Jobs of America WTAG-Confidentially Yours 8:00 EST 9:00 EDT NBC-(Football Scores, WJZ only) Gordon Jenkins' Orch.: WJZ WRDO WMFF WLBZ WFEA CFCF WEAN WBZ WCHS NBC-Knickerbocker Playhouse, drama: WEAFF WNAC WTIC WCHS WJAR WTAG WGY (also KOA KFI at 11:30 p.m.) "Jancy Comes to Stay," starring Rosemary Garbell, child actress. MBS-Ginsburgh's Concert Orch.: WAAW WCOU WLNH WSYB CBS-Your Marriage Club; Haven MacQuarrie, m.c.: WABC WDRC WBRY WEEI WBX (sw-11.83) (also KNX KSL at 11 p.m. EST) CBC-Salonaires: CBM CFCY CBO CBL CHSJ CHNS CBA CFNB CBF CKAC-Chansons-Express: To be announced WABL-Composers Cavalcade WCAX-Today in Sports WGAN-News on the Religious Front WHAM-Aldrich Family WNBX-Bob, Ida Mae & Don WOKO-Concert Master WOR-Political Talk WORC-Footlight Players 8:15 EST 9:15 EDT NBC-Man & the World: WJZ WRDO WMFF WLBZ WFEA CFCF WEAN WBZ WCHS Beginning a new series of programs in cooperation with the Museum of Science and Industry in Chicago and the American Museum of Natural History in New York dealing with the natural sciences and based upon the exhibits in both of these museums. MBS-Eddie Dooley's Football Roundup: WOR CN-Stars Over Manhattan: WCOU WLNH WSYB WAAB WCAX-Variations on Syncopation WGAN-Hit Revue WHAZ-American Family Robinson WNBX-To be announced

8:30 EST 9:30 EDT MBS-Tropical Serenade: WAAB WCOU WLNH WSYB CBS-Wayne King's Orch.: Buddy Clark, vocalist; Phil Stewart, announcer; News: WABC WOKO WDRC WORC WEEI CBO (sw-11.83) NBC-Hollywood Tomorrow; Variety Show; Ben Gage, m.c.; Annette, singer & actress; Guests: WJZ CFCF WMFF WRDO WFEA WLBZ NBC-Truth or Consequences, with Ralph Edwards, m.c.: WEAFF WTIC WCHS WNAC WGY WTAG WJAR (also KOA KFI at 11 p.m. EST) CBS-To be announced: WBX YN-Yankee Swopper; WEAN CBC-Sevillana: CBL CBA CBF CHSJ CFCY CFCY CHNS CKAC-Chansons Animees; To be announced WBRY-Dancing Discs; News WBZ-To be announced WCAX-Dance Music; News WHAM-Mr. District Attorney WHAZ-String Trio WOR-Football, Brooklyn Dodgers vs. Philadelphia Eagles 8:45 EST 9:45 EDT WBZ-Independent Voters' League 9:00 EST 10:00 EDT CN-Curtain Calls: WCOU WRDO WSYB WLBZ WLNH NBC-Alka-Seltzer Nat'l Barn Dance; Eddie Peabody, Henry Burr, Hoosier Hot Shots, Joe Kelly, others: WEAFF WJAR WGY WFEA WCHS WTAG WTIC WNAC NBC-Melody in the Night: WJZ WBZ WEAN WMFF CFCF CBF (sw-9.53) CBS-Your Hit Parade; Barry Wood, m.c.; Bea Wain, vocalist; Mark Warnow's Orch.: WABC WABI WEEI WBX WNBX WBRY WDRC WORC WOKO WCAX (sw-11.83) (also KNX at mid.) CBC-Let's Go to the Music Hall: CBA CBL CBO CFCY CHNS CFB CHSJ

MBS-Gabriel Heatter, news: WOR WAAB CKAC-Les Diables Rouges WGAN-Make Believe Ballroom WHAM-Football Scores 9:15 EST 10:15 EDT MBS-Art Kassel's Orch.: WCOU WSYB WRDO WLNH WLBZ NBC-Melody in the Night: WHAM WAAB-News WOR-Football, Brooklyn Dodgers vs. Philadelphia Eagles 9:30 EST 10:30 EDT MBS-Contact with Dave Elman: WLNH WCOU WAAB WRDO WSYB WLBZ CBC-Don Turner's Orch.: CBL CBA CBF CHNS CBO CHSJ CBM CFCY CFCY NBC-News; Radio Guild, drama: WJZ CFCF WHAM WEAN WBZ WMFF (sw-9.53) CKAC-Le Journal Parle WGAN-Barn Dance WOR-Jerry Livingston's Orch. 9:45 EST 10:45 EDT CBC-News: CBL CBA CHNS CBF CBO CHSJ CBM CFCY CFCY CBS-Family Song Book: WABC CBS-Saturday Night Serenade; Mary Eastman, sop.; Bill Perry, tr.; Gus Haenschen's Orchestra: WEEI CKAC-Images de Guerre WABI-Concert Music WBRY-Symphony of Melody WCAX-National Defense Series WDRC-Concert Hall WNBX-Back in 1939 A. D. WOKO-Mary O'Neill WOR-Concert Hall of the Air 10:00 EST 11:00 EDT NBC-Symphony Orch.: Hans W. Heinberg, cond.: WJZ WMFF CBL CBO CHNS CBA CHSJ CFCY CFCY CFCY NBC-Station E-Z-R-A, with Uncle Ezra (Pat Barrett); Nora Cuneen; Cliff Soubier; Fran Allison; Rosedale Dandies: WEAFF WNAC WFEA WTIC WJAR WTAG WCHS WLBZ WHAM WGY

MBS-Chicago Theater of the Air; Wm. A. Bacher, producer; Soloists; Henry Weber's Orch.: WCOU WAAB WRDO WSYB WLNH Tonight's operetta, "The Student Prince," stars Jan Peerce, tenor, and Marion Claire, soprano. CBM-Musical Prgm. CFCF-News; Sports CKAC-Sports; News WCAX-Hits & Bits WCOU-Chocolate Soldier WGAN-To be announced WOKO-Eventide Echoes 10:15 EST 11:15 EDT NBC-Symphony Orchestra: WJZ WMFF (sw-9.53) CBS-Public Affairs: WABC WBX WOKO WORC WCAX WEEI WNBX WDRC WGAN WBY WABI CFCF-Thought Barrage CKAC-Ray Block's Orch. 10:30 EST 11:30 EDT NBC-Symphony Orch.: WJZ CBF WFEA WHAM WMFF WLBZ WEAN WGY CFCF CBA CBO CFCY CBL WRDO (sw-9.53) CBS-Jack Leonard, songs: WABC WABI WBX WORC WBRY WNBX WDRC WCAX WGAN CKAC WEEI (sw-9.65) NBC-Navy Day; Address by Frank Knox: WEAFF WCHS WNAC WTIC WTAG CBM WJAR Rep. State Committee WOKO-News 10:45 EST 11:45 EDT CBS-News of the War: WABC WBX WORC WNBX WEEI WCAX WGAN WABI WBRY (sw-9.65) CKAC-Vic Fraser's Orch. WDRC-Music Patterned for Dancing WOKO-State Police News 11:00 EST 12:00 EDT CBS-Sports Time: WABC (sw-9.65) MBS-Raymond Scott's Orch.: WAAB NBC-Symphony Orch.: WJZ

NBC-News: WEAFF YN-News: WNBC WCOU WLNH WCHS WSYB News: WOR WEEI WJAR WTAG CFCF WBRY WTIC WDRC WNBX WGY WGAN WBZ 11:15 EST 12:15 EDT NBC-Glenn Garr's Orch.: WEAFF CBS-Everett Hoagland's Orch.: WABC (sw-9.65) YN-Interlude; Weather Service: WNAC WCOU WLNH WCHS WSYB MBS-George Olsen's Orchestra: WOR WAAB 11:30 EST 12:30 EDT CBS-Guy Lombardo's Orchestra: WABC WABI NBC-News; Gray Gordon's Orchestra: WJZ (sw-9.53) NBC-Emil Coleman's Orchestra: WEAFF MBS-California Melodies; Maxine Gray, vocalist; Art Tatum, pianist; David Rose's Orch.: WOR WAAB YN-News: WFEA WLBZ WRDO 11:45 EST 12:45 EDT YN-Weather Service: WFEA WLBZ WRDO 12:00 EST 1:00 EDT NBC-News; Glenn Miller's Orchestra: WEAFF CBS-News; Jimmie Lunceford's Orch.: WABC (sw-6.12) NBC-News; Harry James' Orch.: WJZ MBS-Bunny Berigan's Orch.: WOR WAAB-News 12:15 EST 1:15 EDT MBS-Bunny Berigan's Orch.: WAAB 12:30 EST 1:30 EDT MBS-News; Griff Williams' Orch.: WAAB WOR NBC-Charlie Spivak's Orch.: News: WEAFF NBC-Artie Shaw's Orch.: News: WJZ CBS-Paul Pendarvis' Orchestra: WABC (sw-6.12) End of Saturday Programs

MORNING

Star in program listings indicates news broadcast. 8:00 EST 9:00 EDT CBC-News; Salon Orch.: CBL CBA CFB CHNS CBO CFCY NBC-News; Organ & Xylophone: WEAFF WNAC WCHS WTIC WTAG CBM NBC-News; Peerless Trio: WJZ CFCF WBZ WFEA WLBZ (sw-21.5) CBS-News; Mattinata: WABC WDRC WEEI WCAX (sw-17.83) CN-Radio-Carollers: WAAB WEAN WLNH WCOU WSYB CBF-News; Interlude CHSJ-News: Gems of Melody CKAC-News; Instrumental Music WGAN News WHEB-Rev. R. L. Chambers WOKO-Relax with Music WOR-News; Silver Strains WGAN-Melody & Meditation 8:15 EST 9:15 EDT NBC-Cloister Bells: WJZ CBF CBA CBL WFEA WLBZ CHSJ CFCF CHNS CFB WBC CFCY (sw-21.5) WGAN-Melody & Meditation 8:30 EST 9:30 EDT NBC-Tone Pictures: WJZ CBF CBA CBL WFEA CFB CHSJ CHNS WHAM CBO CFCY CFCY (sw-21.5) CBS-Louise Wilcher, organist: WABC WDRC WCAX WGAN (sw-17.83) NBC-Gene & Glenn: WEAFF CBM WTIC YN-Weather Service: WLNH WRDO WEAN WNAC WCOU WLBZ WSYB CKAC-Music for Sundays WAAAB-Musical Album WBZ-News; Weather WCHS-Italian Me-Ep Service WEEI-Uncle Elmer's Song Circle WGY-Sunday Morning Devotions WHEB-Professor Haven WOR-Reading the Comics

WQDM-Reading the Funnies WTAG-Master of Music WBZ-News; Weather WCHS-Italian M. E. Service 8:45 EST 9:45 EDT NBC-Tone Pictures: WBZ CBS-Greenfield Village Chapel: WABC YN-News: WNAC WEAN WLBZ WFEA WCHS WRDO WCOU WLNH WSYB News: WHDH WORC CHSJ-Protestant Orphanage WTAG-Fairy Tale Time 9:00 EST 10:00 EDT CN-Sunday Morning Serenade: WCOU WAAB WSYB NBC-European News: WJZ WBZ WFEA WLBZ WRDO WEAN CFCF WMFF (sw-21.5) CBS-News of Europe: WABC WABI WNBX WGAN WEEI WOKO WORC WBRY WDRC WCAX WJBX (sw-17.83) CBC-Neighborhood News: CFNB CBL CBA CBO CHNS CFCY CHSJ NBC-European News: WEAFF WTIC WJAR WNAC WGY News: WHAM WQDM CBF-Elevation CBM-Interlude CFCF-Church in the Wildwood CKAC-Gospel Service WCHS-Thirteen Class WHDH-Favorites of the Stage WHEB-Morning Fellowship WLNH-Lakes Region Brotherhood WOR-Rainbow House 9:15 EST 10:15 EDT CBC-Musical Comedy Time: CBL CBA CBO CFCY CFB CBM CHNS CHSJ CBS-Clyde Barrie, bar.: WABC WABI WNBX WORC WCAX WBRY WDRC WOKO WEEI WGAN (sw-17.83) NBC-Coast to Coast on a Bus: WJZ WBZ WFEA WLBZ WRDO WEAN CFCF WMFF WHAM NBC-Four Showmen Quartet: WEAFF WTIC WJAR WNAC WGY WHDH-News WHEB-A. L. Sprague

SUNDAY, October 27, 1940

Points to popular programs, special broadcasts

WQDM-Sunday Musicales 9:30 EST 10:30 EDT CBC-Concert Corner: CBL CBA CBO CFCY CFB CHNS CBM NBC-Sunday Drivers; News: WEAFF WNAC WTIC WJAR WGY WTAG CBS-Wing Over Jordan: WABC WBRY WABI WGAN WNBX WORC WEEI WCAX WOKO (sw-17.83) Speaker: Dr. Edward Warner Brice, president of Clinton College, Rock Island, South Carolina. CHSJ-Souvenirs CKAC-A L'Opereite WCOU-Mormon Prgm. WDRC-News: Weather WHDH-Concert Pianist WQDM-Sacred Concert 9:45 EST 10:45 EDT CBC-Places We Hear About: CBL CBA CBO CFCY CFB CHNS CBM WDRC-Horace Heidt's Orch. WHEB-South Elliott Nazarene Church 10:00 EST 11:00 EDT CN-Melody Market: WAAB WLNH WCOU WSYB NBC-Nat'l Radio Pulpit: WEAFF WTIC WJAR WTAG WGY Dr. Sockman's address is titled "Lost Horizons." The Radio Chorists will sing "Savior, Thy Dying Love." CBS-Church of the Air: WABC WORC WEEI WGAN WDRC WNBX WBX WOKO WCAX (sw-17.83) Speaker: Reverend Paul Austin Wolfe, pastor of the Brick Presbyterian Church, New York City. NBC-Walden String Quartet: WJZ WBZ WFEA CHNS WHAM WMFF CFCF WLBZ CFB CBA WRDO CBF CFCY CBO (sw-21.5) CBL-News; Bloor Street Church CBM-Church Service CKAC-Today; Modern Masters WABI-Rev. Ashley A. Smith WBRY-Uncle Harry WCHS-Radio Parish Church WHDH-Memories of Ireland WNAC-Uncle Bob's Prgm. WOR-News WQDM-News: Musical Novelties

10:30 EST 11:30 EDT NBC-Southernaires, quartet: WJZ WMFF WBZ WLBZ WFEA CHNS CBA CBO CFCF CFB WEAN WHAM CFCY WFEA (sw-21.5) NBC-Tom Terriss, travel talk: WGY WCHS WTIC WJAR WTIC WNAC NBC-Children's Hour: WEAFF CBS-NYA Symphony Orch.; Guest Conds.; Symphony & Concert Orchs.: WABC WEEI WOKO WDRC WGAN CKAC WLBZ WCAX (sw-17.83) The NYA orchestra of Philadelphia, with Louis Vyner, conducting. The selections to be heard are Overture to "Russian and Ludmilla" (Glinka); Hungarian Dance No. 1 (Brahms); the Rumba Movement from Earl McDonald's "Rumba" symphony; Polovetzki Dance from "Prince Igor" (Borodin). CBF-Le Chante WAAB-Morning Service WABI-Morning Musicales WCOU-Camera Club WHDH-Morning Services WHEB-Dover Baptist Church WLNH-Music Graphs WOR-Sid Walton's Music WORC-Congregational Church WQDM-Castles in the Air WRDO-Green St. M. E. Church WSYB-Morning Service 10:45 EST 11:45 EDT MBS-The Waltz: WOR NBC-Ross Sisters: WTIC WJAR WGY WNAC WTAG WAAB-Baptist Church Service WABI-Baptist Church WCOU-News WCHS-News; Congregational Church WFEA-Church Service WLNH-Congregational Church WNAC-Church of Christ 11:00 EST 12:00 EDT NBC-(News, Listener's Corner, WJZ only) News; Alice Remsen, In the Land of Make-Believe: WJZ WLBZ CBS-News; Chansonette: WNBX (sw-17.83) MBS-News; Seven Minute Men: WOR CBC-BBC News: CBL CBA CBA CFB CHNS CHSJ CFCY CBM

CBS-News & Rhythm: WABC WEEI WOKO WGAN WORC WDRC Church Service: WTAR WTAG CBF-Interlude CKAC-Melody Time WBRY-News: Richard Liebert, organist WBZ-News; Musicale WCAX-News; Organ Selections WCOU-Ti Pit et Poleon WEAN-Morning Service WGY-News; Musical Workshop WHAM-Church Service WHEB-Church of the Air WMFF-News; Church Services WNAC-St. Paul Cathedral Church WQDM-Congo Church Services WTIC-News: Weather 11:15 EST 12:15 EDT NBC-To be announced: CBF CBC-Between Ourselves: CBA CFB CHNS CHSJ CBO CBM CFCY CBS-Yella Pessl, harpsichordist: WNBX (sw-17.83) NBC-Luther & Layman, singers: WJZ CFCF WLBZ WBZ (sw-15.33) MBS-Reviewing Stand: WOR CBL-Radio League NBC-News WBRY-Famous Martone Kiddies WCAX-Listen & Live WGY-Memorial Chapel Service WTIC-Robert Maxwell, harpist 11:30 EST 12:30 EDT NBC-George Putnam: WEAFF NBC-Words & Music: WLBZ NBC-Sidney Walton & His Music: WJZ WBZ WTAG (sw-15.33) CBS-Major Bowes' Family; Dalton Brothers; Nicholas Cosentino; Charles Magnante; Sam Herman; Waldo Mayo's Orch.: WABC WORC WNBX WBX WDRC WABI WOKO WBRY WCAX WEEI (sw-17.83) CBC-Overseas Concert: CBA CFCY CHNS CBO CBL CBM NBC-To be announced: CBF CFB-Concert Music CHSJ-Melodies of Memory; Melodie Canaries CKAC-Ken Soble's Amateurs WCOU-J. B. St. Pierre WGAN-Williston Church Service WOR-Don Arres, tr. WTIC-Orchestral Gems 11:45 EST 12:45 EDT NBC-Ahead of the Headlines, WJZ (sw-15.33) NBC-Words & Music: WEAFF CBF-News; Interlude CFB-Melodies of Memory; Melodie Canaries CHSJ-To be announced WBZ-Weather; Musicale

WCOU-Paris Chante, Boutin WHAM-Music for Sunday AFTERNOON 12:00 EST 1:00 EDT NBC-Bonnie Stewart, songs: WEAFF WJAR WGY CBM WTIC MBS-First Presbyterian Church Choir: WOR NBC-Radio City Music Hall; Symphony Orch.; Soloists: WJZ WBZ WMFF CBF CBO CHNS CHSJ CBL CFB CBA (sw-15.33) YN-News: WNAC WFEA WLBZ WSYB WCHS WEAN WLNH WRDO WCOU CBS-Major Bowes' Family: WGAN CFCF-Press Bulletins CFCY-Sunday Singers CKAC-Musicales WAAAB-Student Radio Club WDRC-Glenn Miller's Orch. WEEI-News: E. B. Rideout WHAM-News WHDH-Jewish Prgm. WHEB-Salvation Army Prgm. WQDM-News; Music Fill WTIC-Day Dreams 12:15 EST 1:15 EDT YN-Tone Tapestries: WSYB WEAN WLNH NBC-Oyangueren, guitarist: WEAFF WJAR WGY WTIC WCHS CBM NBC-Music Hall: WRDO WFEA WLBZ CFCF-Fashion Talk CKAC-To be announced WCOU-Shopping News WDRC-Sunday Serenade WEEI-Don Maestro, pianist WHAM-Catholic Hour WQDM-Sunshine Serenade WTIC-Junior Quiz Show FREQUENCIES CBA-1050 WFEA-1340 CBF-910 WGAN-640 CBL-840 WGY-790 CBM-960 WHAM-1150 CBO-880 WHAZ-1300 CFCF-600 WHDI-830 CFCY-630 WHEB-740 CFB-550 WHX-1200 CBN-930 WJAR-890 CHSJ-1120 WJZ-760 CKAC-730 WLBZ-620 WAAB-1410 WLNH-1310 WABC-860 WMFF-1310 WABI-1200 WNAC-1230 WBX-1530 WNBX-1260 WBZ- WOKO-1430 WBA-990 WOR-710 WCAX-1200 WQDM-1280 WCOU-1210 WRC-1390 WCHS-940 WRDO-1370 WDRC-1330 WSYB-1500 WEAFF-680 WGAN-780 WTIC-580 WEEI-590

Wheeling Steel MUSICAL STEELMAKERS SUN., 5 P. M. (E.S.T.) America's Original Employee Family Broadcast MUTUAL BROADCASTING SYSTEM (COAST-TO-COAST) Regina Colbert

MBS-Irving Caesar's Safety Club: WOR
 CBS-Salt Lake City Tabernacle & Choir: WABC WNBX WABI WOKO WCAX WBRV
 CN-Italian Melodies: WAAB WEAN
 NBC-Wings Over America, drama; Guests: WEAFF WGY WCHS WNAC WHAM WTAG WJAR
 CBC-Ernest Seitz Musicale; News: CBL CHNS CHSJ CBA CFNB CFCY
 CBM-Musical Prgm. CFCF-Ernest Seitz, pianist CKAC-La Caravane Joyeuse WCOU-Le Messenger en Parade
 WDR-C News
 WEEL-Summerfield Star Quest WGAN-Christian Science Prgm
 WGY-Jim Healey, news
 WHEB-Shepherd Kings
 WLNH-Weather; Symphony of Melody
 WORC-Sally Fashioners
 WQDM-Music in Modern Manner WSYB-Musical Gems
 12:45 EST 1:45 EDT
 News: WORC WOR
 WBRV-New Haven Polish Varieties
 WDR-C Melody Shop
 WGAN-Music, Maestro, Please
 WTIC-News: Weather
 1:00 EST 2:00 EDT
 CBS-Church of the Air: WABC WOKO WDR-C WGAN WORC WIBX WCAX WABI (sw-17.83)
 NBC-I'm an American; Guest Speaker: WJZ WMFF WABI CFCF WRDO WLBZ (sw-15.33)
 Guest: Otto Struve, astronomer
 CBC-Old Country Mail: CBA CBO CFNB CBL CHSJ CHNS CBM CFCY
 NBC-Lee Gordon's Orch.: WEAFF WTIC CBF
 YN-Catholic Question Box: WFEA WNAC WLNH WCHS WSYB WEAN WTAG
 Speaker: Right Reverend Fulton J. Sheen of the Catholic U. of America, Washington, D. C.
 News: WAAB WBY
 CFCF-Stories of Life, Drama
 CKAC-L'Heure Catholique
 WGY-Jim Healey, commentator
 WHAM-Ahead of the Headlines
 WHDH-Jewish Drama
 WHEB-Cherry Hill Concert
 WJAR-Children's Prgm.

WNBX-Royalty & Romance
 WOR-Singing Canaries
 WQDM-News; Musical Prgm
 1:15 EST 2:15 EDT
 NBC-Lee Gordon's Orch.: WGY
 NBC-Vass Family: WJZ WMFF CFCF WRDO WLBZ WBI WHAM (sw-15.33)
 CN-Cafe Continental: WEAFF WAAB
 CBC-Just Mary: CBL CBA CFCY CFNB CHSJ CBO CHNS CBM WBRV-Dancing Discs
 WEEL-From a Window on Beacon Street
 WNBX News: Interlude
 WOR-Something Old, Something New
 WQDM This Week in Review
 1:30 EST 2:30 EDT
 MBS-Lutheran Hour: WAAB WEAN
 NBC-On Your Job, drama: WEAFF WTIC WGY WNAC WJAR WCHS CBM
 Today's drama, "Ladies in Waiting," is set in a restaurant.
 CBS-March of Games: WABC WGAN WEEL WORC WIBX WNBX WCAX WDR-C WABI WBRV WOKO (sw-17.83)
 NBC-Vicki Chase, sop.; Tom Thomas, bar.; Orch.: WJZ WMFF WLBZ WRDO WFEA CBF CFCF (sw-15.33)
 CBC-And It Came to Pass: CBL CBA CFCY CBO CHNS CBM To be announced: WOR WLNH CHSJ Sunday Singers
 CKAC-News; Descriptive Music
 WBZ-Com. for Political Action
 WCOU-United Lutheran Church
 WHAM-Parade of Choirs
 WHDH-Italian Hour
 WHEB-Gordon College Prgm.
 WQDM Echoes of Vermont
 WSYB-Musical Numbers
 WTAG-Organ Moods
 1:45 EST 2:45 EDT
 NBC-Vicki Chase, sop.; Tom Thomas, bar.; Orch.: WRDO CHSJ-To be announced
 WHAM-Trio
 WOR-Topics & Tunes
 WTAG-Nature in New England
 2:00 EST 3:00 EDT
 NBC-American Pilgrimage: Ted Malone, cond.: WJZ WBY CFCF WLBZ WHAM WFEA WRDO WEAN WMFF (sw-15.33)
 Mark Twain's boyhood home in Hannibal, Missouri, will be visited today.

CBS-Navy Day Prgm.: WABC WOKO WBRV WGAN WABI WCAX WNBX (sw-17.83)
 Speakers: Colonel Frank Knox, Secretary of the Navy; Admiral Harold R. Stark, Chief of Naval Operations, and others. Pick-ups from the Washington Navy Yard. Music by the U. S. Naval Academy Glee Club and Band and the Marine Band.
 YN-Ave Maria Hour: WNAC
 NBC-Nat'l Girl Scout Week: WEAFF WJAR WCHS WGY
 Tronzo Wicker, the "Singing Lady," will be heard in a dramatization of "Robin Hood."
 CBC-Chamber Music; News: CBF CBM CBA CBO CBL CHSJ CFNB CHNS CFCY
 CBS-Republican State Committee Prgm.: WORC WEEL
 MBS-Nat'l Council of Y.M.C.A.: WAAB
 CKAC-French Songs
 WDR-C Radio Voice of Religion
 WGAN-United We Stand
 WHEB-Spirituals
 WLNH-Miracles & Melody
 WOR-News
 WQDM Ave Maria Hour
 WSYB-Nation's Family Prayer
 WTAG-Old Fashioned Revival
 WTIC-Wings Over America
 2:15 EST 3:15 EDT
 NBC-Graziella Parraga: WJZ WBY CFCF WLBZ WHAM WFEA WRDO WMFF (sw-15.33)
 MBS-Nat'l Council of Y.M.C.A.: WOR
 WDR-C Connecticut Schools
 WEEL-Harvard Guardian Debate
 WHEB-Dr. Bob Jones
 WLNH-U. S. Navy Band No. 7
 WORC-To be announced
 2:30 EST 3:30 EDT
 CBS-News: Flow Gently
 Sweet Rhythm; Maxine Sullivan; Golden Gate Quartet; John Kirby's Orch.: WABC WNBX WIBX WGAN WOKO WDR-C WBRV WABI WCAX (sw-17.83)
 MBS-Nobody's Children: WAAB WCOU WLNH WSYB
 NBC-Foreign Policy Ass'n: WJZ WBY WFEA WLBZ WMFF WRDO CBF (sw-15.33)
 CBC-Religious Period; News: CBM CBO CBL CFCY CHSJ CFNB CBA CHNS
 NBC-Univ. of Chicago Round Table Discussion: WEAFF WGY WNAC WJAR WCHS WHAM CFCF-Voice of Memory & Melody Canaries

CKAC-Leo Erdody's Orch.
 WEEL-News; Siesta
 WHDH-Al Rawley's Wild Azaleas
 WHEB-Rev. L. Eyres
 WORC-News; McFarland Twins' Orch.
 WORC-News; News & Rhythm
 WTIC-Curtis Ensemble
 2:45 EST 3:45 EDT
 NBC-Tapestry Musicale: WJZ WBY CFCF WLBZ WMFF WFEA WRDO CBF (sw-15.33)
 CKAC-To be announced
 WDR-C Lawrence Welk's Orch.
 WEEL-Salvation Army
 WQDM-Legion of Safety
 WTIC-Sabbath Message
 3:00 EST 4:00 EDT
 CBS-New York Philharmonic Symphony Orch.; John Barbirolli, cond.; Deems Taylor, comm.: WABC CKAC WGAN WNBX WBRV CFNB CHSJ CBO CBA CHNS CFCY WORC WEEL WCAX WDR-C WABI WOKO WIBX (sw-17.83)
 Music detail on page 13.
 NBC-String Symphony; Frank Black, cond.: WEAFF WJAR WCHS WNAC WTAG WHAM CBM CBF (sw-9.53)
 Music detail on page 13.
 CN-St. Anthony Hour: WEAN WAAB WSYB
 NBC-Great Plays; Drama: WJZ WBY WRDO WLBZ WMFF WFEA CFCF (sw-15.33)
 "Everyman," a morality play of the sixteenth century, will be presented. Alexander Kirkland, actor, will star in this production.
 CBL-Symphonic Period
 WAAB-St. Anthony Hour
 WCOU-To be announced
 WGY-Lieut. Commander W. O. Roenicke
 WHDH-News
 WHEB-Rev. Johnson & Minute Men
 WLNH-Concert Hall of the Air
 WOR-Benny Krueger's Orch.
 WQDM-Music Appreciation Hour
 WTIC-Melodic Strings
 3:15 EST 4:15 EDT
 WGY-Town Meeting from Union College
 WHDH-The Artist Speaks
 3:30 EST 4:30 EDT
 MBS-Young People's Church of the Air: WAAB
 NBC-H. V. Kaltenborn, news: WEAFF WTIC WJAR WHAM WTAG WCHS (sw-9.53)
 NBC-Great Plays: WEAN

CBC-To be announced: CBL
 CBF-Musical Prgm.
 CBM-Operatic Arias
 WHDH Music for Mother & Dad
 WHEB-Afternoon Fellowship
 WNAC-Paul Dever, talk
 WOR-Teatime
 3:45 EST 4:45 EDT
 NBC-Chats About Dogs; Bob Becker: WEAFF WJAR WNAC WTIC WHAM WCHS WTAG WGY (sw-9.53)
 WQDM-Dance Music
 4:00 EST 5:00 EDT
 NBC-Yvette, songs: WEAFF CBF WTAG WJAR WRDO (sw-9.53)
 NBC-Nat'l Vespers: WJZ WBY WLBZ WFEA WHAM WMFF WRDO (sw-15.33)
 Dr. Fosdick's address is titled "Making Conscience Behave Itself." The male quartet will sing Jesus Shall Reign Where'er the Sun, and Abide With Me.
 YN-Quiz of Two Cities: WEAN WNAC WSYB
 CBL-From the Music Room.
 CFCF-Sunday at Home
 WAAB-Pater Quill, drama
 WCHS-Maine School of the Air
 WGY-To be announced
 WHDH-Concert Pianists
 WHEB-Cliff St. Assembly
 WLNH-Melody Time
 WOR-Ray Herbeck's Orch.
 WQDM-News; Melodic Memories
 WTIC-Inter-City Quiz Show
 4:15 EST 5:15 EDT
 NBC-Tony Wons' Radio Scrapbook; Irma Glen, organist: WEAFF WBY WHAM
 NBC-Yvette, songs: WCHS (sw-9.53)
 CBF-Piano Recital
 CBM-Interlude
 WJAR-Relax & Listen
 4:30 EST 5:30 EDT
 CBS-Invitation to Learning: WABC WABI WEEL WBRV WNBX WORC WGAN WOKO WCAX
 Aristotle's "Ethics" will be discussed today.
 NBC-Navy Day Prgm.: WEAFF WJAR (sw-9.53)
 Speaker: Colonel Frank Knox, Secretary of the Navy. Music by the U. S. Marine Band and the Glee Club of the Naval Academy. A portion of the program originates in Honolulu and features a band from the U. S. Fleet.
 MBS-The Shadow: WCHS WIBX WEAN WNAC WTAG WTIC WSYB

NBC-Fun with the Revuers: WJZ WHAM WFEA WLBZ WRDO CFCF WMFF
 CBC-Church of the Air: CBL CBO CHSJ CFNB CFCY CBA CBM
 CBF-L'Heure Dominicale
 CHNS-Old Refrains
 CKAC-School of Music
 WAAB-Concert Album
 News: Musical Interlude
 WGY-Comments by Campbell WHDH-Music of the Masters
 WHEB-Nashua Baptist Church
 WLNH-Sunday Song Service
 WOR-Bunny Berrigan's Orch.
 WQDM-Music You Love
 4:45 EST 5:45 EDT
 CHNS-Eyes on the Headlines
 WDR-C To be announced
 WGY-Your Neighbor
 5:00 EST 6:00 EDT
 NBC-Wayne King's Orch.: CFCF WRDO WLBZ (sw-15.33)
 NBC-Metropolitan Opera Auditions of the Air; Edward Johnson, m.c.; Wilfred Peltier, cond.: WEAFF WGY WNAC WCHS WJAR WTIC WTAG (sw-9.53)
 Guests: Mignon Spence, coloratura soprano, from Metropolitan, Illinois; Merrill Miller, baritone, from Brooklyn, New York, and Lucille Browning, contralto, former audition winner.
 Music detail on page 13.
 MBS-Musical Steelmakers: Dorothy Ann Crowe; Steele Sisters; Old Timer; Ardenne White, Singing Millmen; Orch.: WOR WAAB
 Today's program includes Army Team, the orchestra; Only a Rose, Ardenne White; Cherokee, the orchestra; The Man I Love, Regina Colbert; Parade of the Milk Bottle Caps, the orchestra; Kerry Dance, Dorothy Anne Crowe; Czardas, the orchestra; Never Took a Lesson, the Steele Sisters; Southern Melodies, the Melodiers; Grandfather's Clock, the orchestra; Beautiful Lady, the ensemble.
 For further detail see sponsor's announcement on page 18.
 (Continued on Next Page)

DON'T MISS IT! THE WORLD PREMIERE OF

"Your Dream Has Come True"

An Entirely NEW and DIFFERENT Kind of Radio Show!

HEAR Americans Like Yourself Thrill to the Almost Magic Fulfillment of Their Lifelong Ambitions!

HEAR This Excitingly Different Program Make Their Seemingly Impossible Dreams Actually Come True!

Tune In!

WCSH WGY
WTIC

5³⁰ P.M.
EST

TODAY

PRESENTED TO AMERICA BY THE MILLIONS OF AMERICANS WHO ENJOY DELICIOUS QUAKER OR MOTHER'S OATS EVERY DAY!

SUNDAY October 27

(5:00 p.m. Continued)
NBC-Moylan Sisters: WJZ WBZ WEAN WHAM WMFF
CN-Symphonic Hour: WCOU WLNH WAAB
CBS-Design for Happiness: Chicago Women's Symph. Orch.; Izler Solomon, cond.; WABC WDRC WEEI WOKO WGAN
 Guest: Jane Froman, soprano.
CBC-Band Music: CFCY CBO CBM CBL CBA CFNB
★News: CHNS WSYB
 CHSJ-House of Dreams
 CKAC-Les Plus Beaux Refrains
 WABI-American Composers
 WCAX-Echoes of the Theater
 WFEA-This is America
 WHDH-Console & Keyboard
 WHEB-Christian Church
 WORC-Trip It Lightly
★WQDM-News: Symphonic Hour
5:15 EST 6:15 EDT
CN-Symphonic Hour: WCOU WSYB
NBC-To be announced: WRDO WGY (sw-9.53)
NBC-Olivio Santoro, yodeler: WJZ WBZ WEAN WHAM WMFF
CBC-Tea Musicale: CFCY CBO CBM CBL CBA CHSJ CFNB
 CFCF-Address by Rev. E. J. Springett
 WFEA-Magic Circle
 WHDH-Shep Wolan
 WLBZ-Smilin Ed McConnell
 WORC-Fun with Magic
5:30 EST 6:30 EDT
MBS-The Shadow, drama: WOR

NBC-Your Dream Has Come True: WEA WGY WJAR WNAC WTIC WTAG WCHS (sw-15.33)
 Beginning a novel new program featuring people whose most cherished wishes have come true.
For further detail see sponsor's announcement on page 19.
★CBS-Col. Stoopnagle's Quixie Doodles: Quiz Prgm.; Alan Reed, announcer; WABC WEEI WOKO WDRC
NBC-Behind the Mike: Graham McNamee, m.c.; Ernie Watson's Orch.; Guests: WJZ WEAN WMFF (sw-15.33)
 Guests: John B. Kennedy, NBC commentator; William Brown, eastern editor of Movie-Radio Guide; Adrian Samish, producer of "We, the People," and an NBC sound-effects man.
CBS-Les Fureurs d'un Puriste
★CFCF-News: Musicale
 CHNS-Cabinet of Meiody
 CHSJ-Band Music
 CKAC-Spar-king Melodies
 WAAB-Symphonic Hour
 WABI-Dance Music
 WBRY-Ave Maria Hour
 WBZ-Tony Wons
 WCAX-Goldman Band
 WGAN-Musical Mirror
 WHAM-Monroe County Med. Society
 WHDH-Songs of Home
 WHEB-Portsmouth Loyal Workers
 WLBZ-Melodeers
 WNBX-Motion Picture Guide
 WORC-Art Museum Prgm.
 WRDO-Maine Central Prgm.
5:45 EST 6:45 EDT
★CBC-BBC News: CBA CBL CBO CBM CFNB CFCY CHSJ CBF-Interlude
 CFCF-Pinto Pete in Arizona
★CKAC-Les Nouvelles de Chez-Nous
★WBZ-News

WFEA-Cong. A. B. Jenks
WHAM-Musical Reveries
WNAC-Concert Miniature

NIGHT

Where there is no listing for a station its preceding program is on the air.

6:00 EST 7:00 EDT
★CBS-Silver Theater: Drama; Conrad Nagel, m.c.; Felix Mills' Orch.; Guests: WABC WOKO WEEI WDRC CKAC CFCY CBA CBO CHSJ CHNS CFNB
 Douglas Fairbanks, Jr. in an original comedy, "Nothing to Sneeze At."
NBC-Catholic Hour: WEA WGY WJAR WBZ (sw-9.53)
 Reverend Gillis' talk is titled "Where Is Now Thy God?"
★NBC-News, WJZ only) New Friends of Music: WJZ WMFF CFB
Music detail on page 13.
YN-Spreading New England's Fame: WNAC WTIC WCHS WRDO WFEA WTAG WEAN WSYB WCOU
MBS-Double or Nothing, quiz pro-
 Frank Forrest, tur.; Elliot Jacoby's Orch.; WOR WAAB WLNH WLBZ
★News: WHAM WHDH CBF-Les Cahiers Francais
 CBL-Musical Prgm.; Talk
 CBM-Light Opera Selections
 WABI-Gospel Hour
 WBRY-Dance Fancies
 WCAX-Words & Music
 WGAN-Ford Mother & Dad
 WNBX-Jimmy Packard, songs
 WORC-George E. Sokolsky
★WQDM-News: Organ Melodies

6:15 EST 7:15 EDT
NBC-New Friends of Music: WHAM
CBC-To be announced: CBL
 WBRY-To be announced
 WHDH-Tremont Temple Service
★WQDM-News: Weather
 WQDM-Jesse Crawford, organist

6:30 EST 7:30 EDT
★NBC-Beat the Band: Ted Weems' Orch.; Garry Moore, m.c.; WEA WGY WBZ WHAM WJAR (sw-9.53)
★YN-News: WNAC WCHS WEAN WRDO WCOU WLNH WFEA WSYB WLBZ
★CBS-Gene Autry's Melody Ranch: Texas Rangers; WEN News, announcer; WABC WDRC WEEI WOKO
 The selections to be featured on tonight's program are Riding Down That Texas Trail; Night Time in Nevada; A Face I See at Evening; Rounded Up in Glory.
NBC-New Friends of Music: WJZ CFCF (sw-9.55)
CBC-Week-End Revue: CBL CBO CBM CHSJ CBA CBF
★MBS-Show of the Week: Buddy Clark, m.c.; Ann Barrett, vocalist; Vincent Lopez' Orch.; Guest Comedians: WOR WAAB
★News: WMFF WTAG WTIC CFCY CFNB
 CHNS-Langworth Varieties
 CKAC-Joson et Josette
 WBRY-Music for Moderns
 WCAX-Dance Music
★WGAN-It's Dance Time; News

WNBX-Invitation to the Waltz
WORC-Political Prgm.

6:45 EST 7:45 EDT
YN-Flufferettes: WEAN WNAC WCHS WTAG WSYB
★CBC-News: Voice of the Red Cross; CBO CBM CBA CHSJ CBL CBF CFNB
★News: WLBZ WNBX WRDO WGAN
★CHNS-Interlude: News
 CKAC-Les Memoires du Dr. Lambert
 WCOU-Maine Pioneers
 WFEA-To be announced
 WHDH-Sports; Moment Musicale; Interlude
 WLNH-Aloha Land
 WMFF-Sports
 WTIC-Flufferettes

7:00 EST 8:00 EDT
★NBC-Jack Benny, comedian; Mary Livingstone; Don Wilson, "Rochester"; Andy Devine; Dennis Day; Phil Harris' Orchestra; WEA WLBZ WCHS WNAC WTIC WTAG WFEA CFCY WJAR WGY CBO CFCY WHAM CBA CBL CHSJ CBM CHNS (sw-9.53) (also KOA KFI at 11:30 p.m.)
★NBC-Sunday Evening News of the World; Drew Pearson & Robert Allen; WJZ WBZ
★CBS-News of the World: WABC WDRC WOKO WEEI WABI WORC WNBX WBRY WIBX WCAX WGAN (sw-11.83)
MBS-Rendezvous: WOR WLNH WCOU WSYB WAAB WRDO CBF-Song Recital
 CFCF-Harry Horlick's Orch.
 CKAC-Markowski Trio
 WEAN-Rep. State Committee
 WHDH-Piano Music
 WMFF-Old Fashioned Revival

7:15 EST 8:15 EDT
★NBC-News From Europe: WJZ WRDO
 CFCF-Theater Review
 CKAC-Gypsy Serenade
 WBZ-Dem. State Committee
 WEAN-Musical Rendezvous

7:30 EST 8:30 EDT
★CBC-Let's Face the Facts: News; CBA CBO CBL CFNB CBM
★CBS-Screen Guild Theater; Drama; Roger Pryor, m.c.; Oscar Bradley's Orch.; Movie Star Guests: WABC WORC WOKO WEEI WABI WIBX WNBX WCAX WDRC WGAN WBRY (sw-11.83)
For further detail see sponsor's announcement on this page.
★MBS-Sigrud Schultz, news: WLNH WCOU WSYB WRDO WFEA
★NBC-Fitch Bandwagon: Tobe Reed, m.c.; Guest Orchs.; WEA WTAG WJAR WNAC WGY WCHS WTIC
 Guests: Eddy Duchin and his orchestra.
★NBC-Speak Up America; Quiz Prgm.; WJZ WBZ WEAN WHAM
★News: WOR WAAB
★CBF-Moment Musicale; News
 CFCF-Musicale
 CFCY-Drums
 CHNS-Tune Makers
 CHSJ-Ken Sobles Amateurs
 CKAC-La Mine D'Or
 WLBZ-Big Town

7:45 EST 8:45 EDT
★MBS-Wythe Williams, comm.: WAAB WOR WCOU WLNH WSYB WRDO WFEA
 CFCF-Sports Review
 CHNS-Symphonic of Melody
 WBZ-To be announced

8:00 EST 9:00 EDT
★CBS-Helen Hayes Theater; drama; Harry von Zell, announcer; Mark Warnow's Orch.; WABC WBX WORC WOKO WEEI WDRC (also KNN at 10:30 p.m.)
 Tonight's drama: "Let the Hurricane Roar."
For further detail see sponsor's announcement on this page.
MBS-American Forum of the Air: WAAB WCOU WLNH WSYB WOR WFEA WRDO
NBC-Parade of the Years: WJZ WMFF WEAN WLBZ CBF (sw-9.55)
★NBC-Chase & Sanborn Program; Edgar Bergen & Charlie McCarthy; Donald Dickson, bar.; Sportsmen Quartet; Robert Armbruster's Orchestra; WEA WFBZ CHSJ CBA CBL WNAC WJAR WCHS WGY WTIC WTAG WHAM CFCF CHNS CBO CFCY (sw-9.53)
CBS-Exploring Music: WNBX WBRY CKAC
 CBM-Musical Comedy Recollections
★WABI-News of London
 WBZ-To be announced
★WCAX-Music to Read By; News
 WGAN-To be announced

8:15 EST 9:15 EDT
WABI-The Opera Box
8:30 EST 9:30 EDT
★NBC-One Man's Family, drama: WEA WJAR WCHS WTIC WNAC WGY CFCF WTAG CFNB CBL CBO CHSJ CBA CHNS CFCY
★CBS-Crime Doctor, drama: News; WABC WEEI WGAN WDRC WOKO WBRY WABI WIBX (also KSL KNN at 11 p.m.)
★NBC-Sherlock Holmes; Mystery Drama, starring Basil Rathbone & Nigel Bruce; WJZ WBZ WEAN WHAM (also KPO KOA at 12:30 a.m.)
 Tonight's drama: "Red Headed League."
 Concert Orch.: CBF CBM
 CKAC-Song Recital
 WLBZ-U. S. Recruiting Prgm.
 WMFF-Melody Time
★WNBX String Along With Us; News
★WORC-Varieties: News
★WQDM-News

8:45 EST 9:45 EDT
★MBS-Dorothy Thompson, news: WOR WSYB WCOU WLNH WAAB WRDO WFEA WLBZ (sw-9.65)
★NBC-Manhattan Merry-Go-Round; Rachel Carley; Pierre Le Kreeun; Men About Town; Don Donnie's Orch.; WEA WJAR WTAG WNAC WCHS WTIC WGY CFCF CBF (sw-9.53)
★NBC-Walter Winchell, commentator: WJZ WBZ WEAN WHAM WMFF (also KOA KFI at 12 mid. EST)
MBS-Old Fashioned Revival: WAAB WLBZ WLNH WRDO WSYB WFEA WCOU
★CBS-Ford Sunday Evening Hour; Ford Symphony Orch.; Wm. J. Cameron, spkr.; Guests: WABC WOKO WEEI WDRC WORC (sw-15.33)
Music detail on page 13.
CBC-Carry On, Canada: CHNS CBM CBO CHSJ CFCY CFNB CBL CBA
 CKAC-Concert Orch.
 WABI-Concert Music
 WCAX-Ave Maria Prgm.
 WGAN-Dance Jamboree
 WNBX-Famous Romances
★WOR-News

9:15 EST 10:15 EDT
★NBC-The Parker Family, sketch, with Leon Janney; WJZ WBZ WEAN WHAM WMFF (also KOA KFI at 12:15 p.m. EST)
 WOR-Glenn Miller's Orch.
9:30 EST 10:30 EDT
★NBC-American Album of Familiar Music; Frank Munn; Jean Dickenson; Elizabeth Lennox; Choir; Piano Duo; Haenschel's Concert Orch.; WEA WCHS WJAR WTIC WTAG WGY WNAC CFCF CBF CFCY CFNB CHNS CHSJ CBA CBL (CBO (sw-9.53)
 Where Is the Song of Songs for Me, Frank Munn; The Hour of Parting, the chorus; Messager of the Violet, Frank Munn and Elizabeth Lennox; Valse Bluette, the orchestra; Fluttering Bird, Jean Dickenson; Eileen, My Colleen, Frank Munn; You Are Love, Frank Munn and Elizabeth Lennox; Kiss Me With Your Eyes, the orchestra; Indian Summer, the violinist, accompanied by Frank Munn and Jean Dickenson; Where the Uttermost Blow, the ensemble.
★NBC-Irene Rich, drama: WJZ WEAN WHAM WBZ WMFF (also KOA at 12:15 p.m. EST)
CBC-Piano Duo: CBM
 CKAC-Le Journal Parle
 WCAX-Waltz Selections
 WNBX-In the Gloaming
 WOR-Battle of the Boroughs, quiz

9:45 EST 10:45 EDT
★NBC-Sports Newsreel of the Air; Bill Stern; WJZ WEAN WHAM WBZ (also KGO at 11 p.m. EST)
 Guest: Jim Crowley, Fordham football coach.
 CKAC-Images de Guerre
 WCAX-Lest We Forget
 WMFF-Organ Reveries

10:00 EST 11:00 EDT
★MBS-Symphonic Hour; Soloists; Henry Weber's Orch.; WLNH WRDO WOR WAAB WSYB WCOU
★CBS-News: CBM CBA CFNB CBL CHNS CFCY CBO CHSJ CBF
★CBS-Take It or Leave It, quiz prgm.; Bob Hawk, m.c.; WABC WDRC WORC WEEI WOKO
CBS-To be announced: WIBX
★NBC-Hour of Charm; Phil Spitalny's All-Girl Orch.; Rush Hughes, m.c.; WEA WNAC WJAR WTAG WGY WTIC WCHS (sw-9.53)

★NBC-Good Will Hour; John J. Anthony, conductor; WJZ WBZ WEAN WHAM
★CFCF-News; Sports
★CKAC-Sports; News
 WABI-Songs of Today
 WBRY-Mel Stone, songs
 WCAX-Universer of Melody
 WFEA Moods & Moments
 WGAN-Half & Half
 WLBZ-Wattie Aikens Orch.
★WMFF-News
 WNBX-Ave Maria Hour
10:15 EST 11:15 EDT
CBC-Britain Speaks: CBM CBA CFNB CBL CHNS CFCY CBO CHSJ
 CBF-Musical Prgm.
 CFCF-Thought Barrage
 CKAC-Paul Baron's Orch.
 WBRY-Sunday Song Service
 WMFF-Symphonic of Melody
10:30 EST 11:30 EDT
★CBC-BBC News Reel: CBO CBA CFNB CHSJ CHNS CBM CBL CFCY
NBC-Madrigal Singers: WEA WGY WNAC WRDO WCHS WTAG WLBZ (sw-9.53)
CBS-Columbia Workshop: WABC WBX WORC WDRC WBRY WABI WGAN WNBX WCAX (sw-9.65)
MBS-Symphonic Hour: WFEA CBF-L'Artiste chez lui
 CKAC-Rhythm & Romance
★WEEI-News; Lang Range Forecast
 WJAR-William Pelkey
★WOKO-News
 WTIC-Catholic Hour
10:45 EST 11:45 EDT
NBC-The Voice That Walks Beside You: WEA WGY WNAC WRDO WCHS WTAG WLBZ (sw-9.53)
CBS-Paul Denver Campaign Committee Prgm.: WEEI WORC WJAR-Dem. State Committee
 WMFF-Week in Review
 WOKO-Petite Musicale
11:00 EST 12:00 EDT
MBS-Griff Williams' Orchestra: WAAB
★NBC-News; Johnny Messner's Orch.; WJZ
★CBS-Headlines and Bylines: WABC WNBX WGAN WABI WIBX WORC WCAX (sw-9.65)
★NBC-News: WEA
★YN-News: WEAN WFEA WCHS WLNH WRDO WCOU WLNH WSYB WLBZ
★News: WJAR WOR WBZ WBRY WHAM WMFF WTIC WDRC WTAG
11:15 EST 12:15 EDT
NBC-Gus Steck's Orch.: WEA
CBS-Bobby Day's Orch.: WABC (sw-9.65)
MBS-Britain Speaks: WAAB
 YN-Interlude; Weather Service; WEAN WRDO WFEA WCOU WLNH WNAC WCHS WLBZ WSYB
 WOR-Joe Reichman's Orch.
11:30 EST 12:30 EDT
CBS-Teddy Powell's Orch.: WABC
NBC-Dance Orch.: WEA
NBC-Johnny McGee's Orch.: WJZ
11:45 EST 12:45 EDT
★MBS-News; Dick Jurgens' Orchestra; WAAB
 WOR-Frank Gagen's Orch.
12:00 EST 1:00 EDT
★NBC-News; Harry James' Orchestra; WEA
CBS-Ted Lewis' Orch.: WABC
★NBC-News; Sterling Young's Orch.; WJZ
MBS-Lang Thompson's Orch.: WOR
★WAAB-News
12:15 EST 1:15 EDT
MBS-Lang Thompson's Orch.: WAAB
12:30 EST 1:30 EDT
★NBC-Gray Gordon's Orch.: News; WEA
★NBC-Dance Orch.; News; WJZ
★CBS-News; Terry Shand's Orchestra; WABC (sw-6.12)
★MBS-News; Art Kassel's Orchestra; WOR WAAB

End of Sunday Programs

| FREQUENCIES | |
|-------------|-----------|
| CBA-1050 | WFEA-1340 |
| CBF-910 | WGAN-640 |
| CBL-840 | WGY-790 |
| CBM-990 | WHAM-1150 |
| CBO-880 | WHAZ-1300 |
| CFCF-600 | WIDDH-830 |
| CFCY-630 | WHEB-740 |
| CFNB-550 | WIBX-1200 |
| CHNS-930 | WJAR-890 |
| CHSJ-1120 | WJZ-760 |
| CKAC-730 | WLBZ-620 |
| WAAB-1410 | WLNH-1310 |
| WABC-860 | WMFF-1310 |
| WABI-1200 | WNAC-1230 |
| WBRY-1530 | WNBX-1260 |
| WGBZ-900 | WOKO-1430 |
| WCAX-1200 | WOR-710 |
| WCOU-1210 | WORC-1280 |
| WCSB-940 | WQDM-1390 |
| WDRC-1320 | WRDO-1370 |
| WEAF-660 | WSYB-1500 |
| WEAN-780 | WTAG-580 |
| WEEI-590 | WTIC-1040 |

**BACK AGAIN EVERY
SUNDAY NIGHT
7:30 EST—WEEI**

GULF SCREEN GUILD THEATER

**HOLLYWOOD'S
GREATEST STARS
IN THE SEASON'S
BEST SHOWS**

HELEN HAYES

in

"LET THE HURRICANE ROAR"

A thrilling drama of the early settlers of the great Midwest. Miss Hayes in a deeply moving story.

SUNDAY at 8 P.M. WABC

THE HELEN HAYES THEATRE

Starring Miss Hayes in plays she loves the best — every Sunday at 8:00 P.M.

PRESENTED BY LIPTON'S TEA

NBC-Band Goes to Town: WEAF... NBC-Breakfast Club: WBZ CBA... YN-First National Food News: WCHS WNAC WTIC WFEA

Star in program listings indicates news broadcast.

8:00 EST 9:00 EDT... NBC-News: WEAF... NBC-News: WJZ WMFF WBZ... YN-News: WEAN WFEA

8:15 EST 9:15 EDT... CBS-Ted Steele, songs: Music: News: WABC... NBC-Do You Remember?: WEAF

8:30 EST 9:30 EDT... CBS-Morning Almanac: WABC... CBS-To be announced: WGAN WABI

8:45 EST 9:45 EDT... NBC-The Passing Show: CBA... NBC-Your Treat: WEAF... NBC-Gene & Glenn: WJAR

9:00 EST 10:00 EDT... CBS-News: WABC WDRS... NBC-News: Happy Jack: CBM... NBC-Breakfast Club: Don McNeill, m.c.: WFEA CFCF

9:15 EST 10:15 EDT... CBS-American School of the Air: WABC WNBX WABI WBRV... WOKO WCAX WEEI WDRS

9:30 EST 10:30 EDT... NBC-Pin Money Party: WEAF... NBC-Breakfast Club: WJZ CFCF... News: WFEA WOR

9:45 EST 10:45 EDT... NBC-Breakfast Club: CHNS... CBS-Sunny Melodies: WBX... NBC-The Gospel Singer: WEAF

10:00 EST 11:00 EDT... NBC-Vagabonds Quartet: (sw-21.5)... CN-Musical Early Edition: WLNH WEAN

Today's lesson deals with the small but vitally important quilting industry.

CKAC-Organ Melodies WABI-Dancetime... WCAX-Organ Recital... WHEB-Rev. F. Olsen... WMFF-Ma Perkins, sketch

10:30 EST 11:30 EDT... MBS-Keep Fit to Music: WAAB... WRDO WLNH WCOU WSYB... WEAN WFEA

10:45 EST 11:45 EDT... CBS-Women of Courage: WABC... WDRS WBRV WOKO... NBC-The Guiding Light, sketch:

11:00 EST 12:00 EDT... NBC-The Man I Married, sketch: WEAF WTIC WJAR WNAC WGY WTAG WCHS

11:15 EST 12:15 EDT... CBS-Martha Webster, sketch: WABC WEEI WORC WDRS WOKO

11:30 EST 12:30 EDT... NBC-Northern Quartet: WRDO CFCF (sw-15.33)... NBC-To be announced: WEAF WGY

11:45 EST 12:45 EDT... NBC-Nancy Boothe Craig: News: WJZ... CN-Agricultural Series: WCOU

12:00 EST 1:00 EDT... NBC-Gwen Williams, songs: WJZ... WRDO WLBZ (sw-15.33)... CBS-Kate Smith Speaks; News:

12:15 EST 1:15 EDT... NBC-Northern Quartet: WRDO CFCF (sw-15.33)... NBC-To be announced: WEAF WGY

12:30 EST 1:30 EDT... NBC-Nat'l Farm & Home Hour: WJZ WBZ WHAM... CBS-Romance of Helen Trent, sketch: WABC WDRS WOKO

11:30 EST 12:30 EDT... NBC-The Wife Saver: WJZ... WMFF WRDO WHAM CFCF... CBL (sw-15.33)

11:45 EST 12:45 EDT... NBC-Highlights & Half Tones: WSYB WLNH WAAB... NBC-David Harum, sketch:

12:00 EST 1:00 EDT... NBC-Gwen Williams, songs: WJZ... WRDO WLBZ (sw-15.33)... CBS-Kate Smith Speaks; News:

12:15 EST 1:15 EDT... NBC-Northern Quartet: WRDO CFCF (sw-15.33)... NBC-To be announced: WEAF WGY

12:30 EST 1:30 EDT... NBC-Nat'l Farm & Home Hour: WJZ WBZ WHAM... CBS-Romance of Helen Trent, sketch: WABC WDRS WOKO

12:45 EST 1:45 EDT... NBC-Nancy Boothe Craig: News: WJZ... CN-Agricultural Series: WCOU

1:00 EST 2:00 EDT... CBS-Happy Gang: CBL CHNS... CBO CFCY CBA CBM CHSJ... CFNB CBF (sw-15.33)

1:15 EST 2:15 EDT... NBC-Frankie Masters' Orch.: WEAF... CBS-Woman in White, sketch: WABC WEEI WDRS

1:30 EST 2:30 EDT... NBC-Religion & the New World: WJZ WMFF CFCF WFEA (sw-15.33)... CBS-The Right to Happiness:

1:45 EST 2:45 EDT... NBC-Religion & the New World: WJZ WMFF CFCF WFEA (sw-15.33)... CBS-The Right to Happiness:

NBC-Gordon Gifford, bar.: WEAF (sw-15.33)... CN-Italian Melodies: WAAB WEAN

11:45 EST 12:45 EDT... NBC-Highlights & Half Tones: WSYB WLNH WAAB... NBC-David Harum, sketch:

12:00 EST 1:00 EDT... NBC-Gwen Williams, songs: WJZ... WRDO WLBZ (sw-15.33)... CBS-Kate Smith Speaks; News:

12:15 EST 1:15 EDT... NBC-Northern Quartet: WRDO CFCF (sw-15.33)... NBC-To be announced: WEAF WGY

12:30 EST 1:30 EDT... NBC-Nat'l Farm & Home Hour: WJZ WBZ WHAM... CBS-Romance of Helen Trent, sketch: WABC WDRS WOKO

12:45 EST 1:45 EDT... NBC-Nancy Boothe Craig: News: WJZ... CN-Agricultural Series: WCOU

1:00 EST 2:00 EDT... CBS-Happy Gang: CBL CHNS... CBO CFCY CBA CBM CHSJ... CFNB CBF (sw-15.33)

1:15 EST 2:15 EDT... NBC-Frankie Masters' Orch.: WEAF... CBS-Woman in White, sketch: WABC WEEI WDRS

1:30 EST 2:30 EDT... NBC-Religion & the New World: WJZ WMFF CFCF WFEA (sw-15.33)... CBS-The Right to Happiness:

1:45 EST 2:45 EDT... NBC-Religion & the New World: WJZ WMFF CFCF WFEA (sw-15.33)... CBS-The Right to Happiness:

MBS-To be announced: WAAB... CBM-Backstage Wife, sketch... CFNB-Birthday Prgm.

1:45 EST 2:45 EDT... CBS-Pops Concert: CBO CBL... CFCY CBA CHNS CBM

2:00 EST 3:00 EDT... CBS-Young Dr. Malone, sketch: WABC WDRS WEEI WOKO

2:15 EST 3:15 EDT... NBC-Hoosier Hop: WJZ WLBZ... WRDO WFEA WMFF CFCF

2:30 EST 3:30 EDT... MBS-Radio Garden Club: WOR... WAAB WSYB WLNH WCOU

2:45 EST 3:45 EDT... NBC-Rochester Civic Orch.: Guy Fraser Harrison, cond.: WJZ WRDO CFCF WFEA

3:00 EST 4:00 EDT... NBC-Valiant Lady, sketch: WEAF... WJAR WGY WNAC WHAM

3:15 EST 4:15 EDT... CBS-Fletcher Wiley, talk: WABC... WEEI WDRS WORC WOKO

3:30 EST 4:30 EDT... NBC-Fletcher Wiley, talk: WABC... WEEI WDRS WORC WOKO

(Continued on Next Page)

AFTERNOON

12:00 EST 1:00 EDT... NBC-Gwen Williams, songs: WJZ... WRDO WLBZ (sw-15.33)... CBS-Kate Smith Speaks; News:

12:15 EST 1:15 EDT... NBC-Northern Quartet: WRDO CFCF (sw-15.33)... NBC-To be announced: WEAF WGY

12:30 EST 1:30 EDT... NBC-Nat'l Farm & Home Hour: WJZ WBZ WHAM... CBS-Romance of Helen Trent, sketch: WABC WDRS WOKO

12:45 EST 1:45 EDT... NBC-Nancy Boothe Craig: News: WJZ... CN-Agricultural Series: WCOU

1:00 EST 2:00 EDT... CBS-Happy Gang: CBL CHNS... CBO CFCY CBA CBM CHSJ... CFNB CBF (sw-15.33)

1:15 EST 2:15 EDT... NBC-Frankie Masters' Orch.: WEAF... CBS-Woman in White, sketch: WABC WEEI WDRS

MONDAY

October 28

(2:30 p.m. Continued)

★CBM-News; Just Music
 ★CHSJ-News; Community Doings
 ★CKAC-La Femme et L'Actualite; Ralph Martin's Orchestra; News

WABI-Hawaiian Melodies
 WCAX-Take It Easy Time
 WGAN-Concert Master
 WHDH-Esther LaFreniere, songs
 WNBX-Carnival
 WQDM-Musical Kaleidoscope
 ★WTAG-Afternoon Journal; News

WTIC-Career of Alice Blair
2:45 EST 3:45 EDT
 NBC-Light of the World: WEAF
 WJAR WSH WHAM WNAC
 WGY

CN-Rockingham Pk. Race: WLNH
 WAAB WFEA WSYB
 CBS-My Son & I, sketch: WABC
 WORC WEEI WOKO WDRG
 ★News: WCOU WOR
 WABI-Hit Songs of Today
 WHDH-Boston Evening Clinic;
 Invitation to the Waltz
 WNBX-Count of Monte Cristo
 WTIC-Meet Miss Julia

3:00 EST 4:00 EDT
 MBS-Secrets of Personality:
 WSYB WRDO WAAB WLNH
 WCOU

CBS-Mary Margaret McBride,
 talk: WABC WOKO WDRG
 WEEI WBRY WORC CKAC
 NBC-Story of Mary Marlin,
 sketch: WEAF WTAG WNAC
 WSH WTIC WJAR CFCY
 WGY CFNB CBL CBO CHNS
 CBA CBM CHSJ WLBZ WFEA

NBC-Orphans of Divorce, sketch:
 WJZ WHAM WBZ WEAN
 CBF-Musical Masterpieces
 CFCF-Fisherman & the Voice of
 Memory

WCAX-Amer. Family Robinson
 WGAN-Story Tell Lady
 ★WHDH-News
 ★WHEB-News; Organ Reveries
 ★WMFF-Monitor News
 WNBX-Monday Matinee
 WQR-Danceland
 WQDM-Music Appreciation Hour

3:15 EST 4:15 EDT
 NBC-Amanda of Honeymoon Hill,
 sketch: WJZ WHAM WBZ
 WEAN

NBC-Ma Perkins, sketch: WEAF
 WTAG WTIC WJAR WNAC
 WSH WGY CFNB CFCY CBO
 CHNS CBM CBL CHSJ CBA
 WLBZ WFEA

CBS-Golden Treasury of Songs:
 WABC WDRG WCAX WORC
 WNBX WGAN WIBX WBRY
 WABI (sw-17.83)

MBS-Sam Koki's Hawaiians:
 WRDO WCOU WSYB WAAB
 WLNH
 CFCF-Smilin' Jack & Todd Russell
 CHSJ-Garden Club of the Air
 CKAC-Social Announcements
 WEI-Casa Continental
 WHDH-Don Humbert
 WHEB-Afternoon Devotions
 WMFF-Musical Workshop
 WOKO-Ruth Howard, songs

3:30 EST 4:30 EDT
 NBC-John's Other Wife, sketch:
 WJZ WHAM WBZ WEAN
 CBS-A Friend in Deed: WABC
 WIBX WORC WCAX WOKO
 WBRY WGAN WNBX WABI
 (sw-17.83)

MBS-EI Paseo Troubadors: WLNH
 WRDO WCOU WFEA WSYB
 WAAB WOR
 NBC-Pepper Young's Family,
 sketch: WEAF WNAC WTAG
 WTIC WSH WGY WJAR
 CFCY CFNB CBO CBM CBL
 CHNS CHSJ CBA WLBZ
 CFCF-Irene Wicker
 ★CKAC-News; Farmers' Bulletin
 ★WDRG-News; Matinee Prgm.
 ★WEEI-News
 WHDH-Air Express
 WMFF-Aloha Land
 WSYB-Dem. State Comm.

3:45 EST 4:45 EDT
 NBC-Vic & Sade, sketch: WEAF
 WGY WTAG WTIC WJAR
 WNAC WSH WLBZ

CBC-The Guiding Light, sketch:
 CBA CBM CBL CBO CHSJ
 CHNS CFCY CFNB
 NBC-Just Plain Bill: WJZ WBZ
 WHAM WEAN
 ★CBS-Lecture Hall; News:
 WABC WIBX WORC WCAX
 WBRY WGAN WNBX WOKO
 WABI
 Speaker: John Gabriel, mayor of
 Garfield, New York, will talk
 on "Crime Prevention and Juvenile
 Delinquency."

MBS-Muse & Music: WFEA
 WRDO WCOU WLNH WSYB
 WAAB WEAN
 CFCF-Bud Barton
 CKAC-Gypsy Serenade
 WEEL-Facts & Fashions in Decorat-
 ing
 WHEB-Agnes Ryan
 ★WMFF-News; Master Singers
 WOR-Pegeen Fitzgerald, talk
 WQDM-Dance Music

4:00 EST 5:00 EDT
 NBC-Backstage Wife, sketch:
 WEAF WSH WTIC WJAR
 WGY WTAG WNAC

CBC-Presenting: CBA CBL CBO
 CFNB CFCY CBM
 CBS-Portia Faces Life, sketch:
 WABC WDRG WOKO WEEI
 WGAN

NBC-Mother of Mine, sketch:
 WJZ WBZ WHAM WEAN
 CBS-To be announced: WIBX
 WNBX (sw-15.27)

CN-Hits & Encores: WRDO
 WCOU WLNH WSYB WFEA
 WAAB WLBZ
 NBC-To be announced: WRDO
 (sw-9.53-15.33)

CFCF-Tea Time
 CFCY-Outports
 CHNS-Make Believe Ballroom
 ★CHSJ-News; Musical Prgm.
 CKAC-Tea Time
 WABI-Melody Magic
 WBRY-Dance Hour
 WCAX-Univers of Melody
 WHDH-Edna Nitkin, pianist

★WHEB-News; Old Refrains
 WLLH-The Quiet Hour
 WMFF-On With the Dance
 ★WOR-News; Prof. Sniz & Co.
 WORC-Tea Time Tunes
 ★WQDM-News; Melodic Memories

4:15 EST 5:15 EDT
 NBC-Stella Dallas, sketch: WEAF
 WTIC WNAC WTAG WJAR
 WGY WSH

★NBC-Club Matinee, Variety
 Prgm.; Orch. & Vocalists;
 Garry Moore, m.c.; News:
 WJZ WBZ CBA WMFF CBL
 CBO CFNB WHAM CFCF
 WFEA WRDO WLBZ WEAN
 (sw-9.53-15.33)

CBS-To be announced: WIBX
 CKAC WCAX (sw-15.27)

CBS-We the Abbotts: WABC
 WEEI WOKO WDRG WABI
 WBRY WGAN WNBX
 MBS-Frank Gagen's Orch.: WOR
 WAAB WCOU WLNH WSYB
 CBF-Femina
 CBM-Musical Voyage

CHSJ-Young Folks Matinee
 CKAC-A Qui La Chance?
 WHDH-Fishermen's Broadcast
 WHEB-Let's Dance

4:30 EST 5:30 EDT
 CBS-Hilltop House, sketch:
 WABC WEEI WGAN WORC
 WIBX WBRY WOKO WDRG
 NBC-Lorenzo Jones, sketch:
 WEAF WSH WJAR WTIC
 WTAG WNAC WGY
 CBS-Swing Unlimited: WABI
 (15.27)

CBA-Tea Time Tunes
 CBF-Broadcast Resume & Inter-
 lude
 CBL-Allan Roth's Orch.
 CBM-Broadcast Resume & Inter-
 lude

CBO-Miss Trent's Children
 CFCY-Say It With Music
 CFNB-Once Upon a Time
 CHSJ-Old Time Prgm.
 CKAC-La Rue Principale
 WABI-Music You Remember
 WCAX-You Asked For It
 ★WHDH-News
 WHEB-Lister & Live
 WQDM-Music You Love

4:45 EST 5:45 EDT
 CBS-A Boy, a Girl and a Band:
 WIBX

NBC-Young Widder Brown,
 sketch: WEAF WNAC WTIC
 WSH WJAR WGY WTAG
 CBS-Kate Hopkins, Angel of
 Mercy, sketch: WABC WORC
 WEEI WDRG WBRY WGAN

MBS-Johnson Family, sketch:
 WOR WCOU WAAB WLNH
 WSYB
 CBS-Women in the War World:
 CBL CBO CBM CBA

CBF-Closing Stocks
 CFNB-Prgm. Parade
 CHSJ-Rhythm & Romance
 CKAC-Madeleine et Pierre
 WHAM-Meet Miss Julia
 WHDH-This Rhythmic Age
 WHEB-Lillian Clark
 WOKO-Health Hunters
 WOR-Johnson Family, sketch

5:00 EST 6:00 EDT
 NBC-Set Sail, sketch: WJZ WHAM
 WLBZ WFEA

CBS-The Goldbergs, sketch:
 WABC WEEI
 MBS-Harold Stokes Presents:
 WCOU WEAN
 NBC-Clair Alone, sketch: WEAF
 WNAC WTIC WSH WJAR
 WGY WTAG

CBC-Closing Stock Quotations:
 CBA CBL CBO CBM
 CBF-La Marmaille
 CFCF-Musicale
 CFCY-Dance Parade
 CFNB-Medley Time
 CHSJ-Gems of Melody

★CKAC-Globe-Trotters
 WAAB-Sports Matinee
 ★WABI-News
 WBRY-Tea Time Tunes
 WBC-Singin' & Swingin'
 WCAX-To be announced
 WDRG-Ad Liner
 WEAN-To be announced
 WEEI-Radio Bulletin

★WGAN-Musical Special; News
 WHDH-Kathleen Dell
 ★WHEB-News; Sports
 ★WLNH-News; Rhythm Makers
 WMFF-Hi-Boys
 WNBX-Tea Time Melodies
 WOKO-Four Smart Boys
 WOR-Musical Airs; Melody Mo-
 ments; Passing Parade
 WORC-Five o'Clock Varieties

★WQDM-News; Music Fill
 WRDO-Shoppers Variety Revue
 WSYB-Markets; Daily Reminder
 Prgm.

5:15 EST 6:15 EDT
 NBC-Lone Journey, sketch:
 WEAF WTIC WSH WNAC
 WJAR WTAG WGY

MBS-Ben Young's Orch.: WLNH
 WSYB
 NBC-Irene Wicker, children
 stories: WJZ WLBZ
 CBS-The O'Neills, sketch: WABC
 WEEI WDRG WCAX

CBS-Yella Pessl, harpsichordist:
 WNBX WOKO CKAC
 ★CBC-News: CBA CBO CFNB
 Superman: WHAM WOR
 CBF-Le Chanteur de Mont-
 parnasse; Song Hits

★CBL-Relax & Enjoy; News
 ★CBM-News; Song Hits
 CFCY-Wade Lane's Home Folks
 CHNS-Tropical Moods
 WABI-Variety Prgm.
 WBZ-Superman, sketch
 WCOU-Variety Prgm.

★WEAN-News
 WFEA-Summerfield Presents
 WHDH-Miami Grove
 WHEB-Barrel of Dough; On the
 Mall
 WQDM-Songs of the West

5:30 EST 6:30 EDT
 CBC-Popular Songs: CBM CBA
 CBL

NBC-Jack Armstrong, sketch:
 WEAF WNAC WTIC WJAR
 WTAG WSH WGY WHAM

MBS-Ray Pearl's Orch.: WOR
 WSYB
 NBC-Bud Barton, sketch: WJZ
 WMFF

CBS-Four Clubmen: WABC WIBX
 WORC WCAX
 ★CBF-News
 CBO-Program Summary
 CFCF-Carson Robison & Ranch
 Boys

CFCY-Fireside Melodies
 CFNB-Melody Meetin'
 CHSJ-Tea Time Tunes
 CKAC-Musical Interlude
 WABI-Adventure of Uncle Jimmy
 WBRY-Spins & Needles; Safety
 Prgm.

WBZ-Earl Potter, songs
 WCOU-Shoppers Guide
 WDRG-Ad Liner; Harmonica Band
 WEAN-Musical Roundup
 WEEI-To be announced
 WFEA-Dance Hour; Race Re-
 sults

WGAN-Musical Special
 WHDH-Songs from Home
 WHEB-Rhythm Makers
 WLBZ-Shoppers' Variety Revue
 WLNH-Birthdays Party
 WNBX-Motion Picture Guide
 WOKO-To be announced
 WQDM-Variety Hour
 WRDO-Many Happy Returns

5:45 EST 6:45 EDT
 NBC-Tom Mix Straight Shooters:
 WJZ WMFF WEAN WHAM
 WBZ (sw-15.33)

★CBC-BBC News: CBI CBA
 CFNB CBM CBO CHSJ
 NBC-Life Can Be Beautiful,
 sketch: WEAF WNAC WTIC
 WJAR WTAG WSH WGY

CBS-Scattergood Baines, sketch:
 WABC WOKO WORC WABI
 WNBX WIBX WEEI WDRG
 WGAN

MBS-Captain Midnight, sketch:
 Orch.: WLNH WCOU WSYB
 WOR
 CBF-Sports & Interlude
 CFCF-Easy Aces
 CFCY-Light Up & Listen Club
 CHNS-Uncle Mel

★CKAC-Les Nouvelles de Chez-
 Nous
 WAAB-Frank Ryan, sports
 WCAX-Variations on Syncopation
 WHDH-Depot Dialogues
 WHEB-Eventide Echoes
 WRDO-Lewis "Tex" Green, songs

NIGHT

Where there is no listing
 for a station its preceding
 program is on the air.

6:00 EST 7:00 EDT
 NBC-Glenn Garr's Orch.: WEAF
 ★CBS-News; Edwin C. Hill, com-
 mentator: WABC WNBX WEEI
 WIBX WABI WORC WBRY
 WGAN WCAX WOKO

★NBC-(News, WJZ only) Escorts
 & Betty: WJZ WHAZ WMFF
 ★YN-News: WNAC WFEA WSH
 WEAN WRDO WLBZ WCOU
 WLNH WSYB

CBC-Questions of the Hour: CBL
 CBA CBM CBO
 ★News: WTAG WHAM WJAR
 WHDH

CBF-La Pension Velder
 CFCF-Musicale
 CFCY-Uncle Mel
 CFNB-Seven O'Clock Frolic
 CHNS-Lone Ranger
 CHSJ-Good Will Hour
 CKAC-Lanny Ross, trn.
 WAAB-Captain Midnight, sketch

★WBZ-News; Dinner Dance;
 Weather
 ★WDRG-News; Interlude
 ★WGY-News; Varieties
 WOR-Uncle Don, children's prgm.
 ★WQDM-News; Musical Prgm.
 ★WTIC-News; Weather

6:15 EST 7:15 EDT
 CBS-Hedda Hopper's Hollywood:
 WABC WOKO WEEI
 Part I of a dramatization of
 the life of Henry Fonda.
 ★NBC-To be announced; News:
 WEAF (sw-9.53)

NBC-Bill Stern, sports; Jack
 Berch, songs: WJZ
 NBC-Jose Bethencourt, xylophon-
 ist: WLBZ WMFF

YN-Sports Roundup: WNAC
 WLNH WEAN WRDO WSYB
 CBC-Off the Record: CBA CBM
 CBL
 Light Up & Listen Club: CBO
 CFCF

Superman, sketch: WGY WJAR
 CBF-Un Homme et son Peche
 ★CFCF-News
 CFCY-Hit Songs of the Week
 CFNB-Valley Motors Prgm.
 CHSJ-Gay Nineties Review
 CKAC-Light Up & Listen Club
 WAAB-Dinner Concert
 WABI-Evening Revue
 WBRY-Republican Committee
 WDRG-Independent Voters' League;
 Dinner Dance; Hit of the Day
 ★WCAX-News

WCOU-Hall & Knight
 WSH-In This Corner
 ★WDRG-News; Edwin C. Hill,
 comm.

WFEA-Hampden Spotlight
 WGAN-Sports
 WHAM-Charles Siverson's Orch.
 WHAZ-U. S. Marines
 WHDH-Bavarian Orch.
 WNBX-Uncle Nick
 WQDM-Racing Results; News
 WQDM-Dinner Music
 WTAG-Evening Revue; It's Your
 Country

WTIC-Rep. State Central Comm.
6:30 EST 7:30 EDT
 CBS-Paul Sullivan News Comm.:
 WABC WDRG WIBX WGAN
 WEEI WOKO

NBC-Glenn Garr's Orch.: (sw-
 9.53)
 NBC-Alvino Rey's Orch.: WLBZ
 WFEA

CBC-Recital Series: CBA CFNB
 CBO CBL CBF
 NBC-Capt. Tim Healey's Stamp
 Club WEAF

NBC-Richard Himber's Orch.:
 WJZ
 ★News: CHNS WMFF WAAB
 WOR CFCY

CBM-Femina
 CFCF-Uncle Troy
 CHSJ-Wilson Ames Presents
 CKAC-Nazaire et Barnabe
 WBRY-Democratic Committee
 WCAX-Advice to Shoppers
 WCOU-To be announced

WCSH-The Down-Easters
 WEAN-Bill Elliott, songs
 WGY-Varieties
 WHAM-Sports
 WHDH-Hi-Hatters' Orch.
 WJAR-The R. I. Historian
 WLNH-News; Evening Varieties
 WNAC-Paul Dever, talk
 WNBX-Designed for Dancing
 WORC-Modern Melodies; Weath-
 er

WQDM-Rhythm of the Waltz
 WRDO-M. U. C. C. Drama
 WSYB-Dance Time
 WTAG-Republican Comm. Prgm.
 WTIC-Dem. Cate Cent'l Comm.

6:45 EST 7:45 EDT
 NBC-Li'l Abner, sketch: WEAF
 WFEA

★CBS-The World Today: WABC
 WDRG WEEI WNBX WCAX
 WABI WORC WGAN

★NBC-Lowell Thomas, comm.:
 WJZ WHAM WEAN WTIC
 WBZ WMFF

CBC-Czech Independence Day:
 CBO CHNS CBA CBM CBL
 ★News: WLBZ WSYB WSH
 WBRY CBF

Light Up & Listen Club: CFNB
 CHSJ
 ★CFCF-Sports; News
 CKAC-Don Juan of Song
 WAAB-Racing Results; Memory
 Lane

WBZ-Sports; Hit of the Day
 WCOU-Reginald Cloutier
 WGY-Leo Bolley, sports
 WHAZ-Army Band
 WHDH-Sports; Moment Musicale;
 Polish Melodies

WJAR-Sports
 WLNH-Novatime
 WNAC-Musical Rendezvous
 ★WOKO-Edwin C. Hill, comm
 WOR-Political Campaign
 ★WRDO-Maine News Service
 WTAG-Little Concert

7:00 EST 8:00 EDT
 NBC-Fred Waring in Pleasure
 Time: WEAF WSH WNAC
 WTAG WTIC WJAR WLBZ
 WGY (also KOA KFI at 11:00
 p.m.)

NBC-Bob Hannon, trn.: WJZ
 WHAZ
 ★MBS-Fulton Lewis, Jr., comm.:
 WAAB

CBS-Amos 'n' Andy, sketch:
 WABC WGAN WOKO WEEI
 WDRG WORC (sw-11.83)
 (also KSL KXX at 11 p.m.)

CBC-Footlight Memories: CBA
 CBL CHSJ CFNB CBM CBO
 Sports: WOR WNBX
 Double or Nothing: WLNH
 WCOU WEAN WSYB
 ★CBF-Theatre N. G. Valiquette;
 News

★NBC-John W. Vandercook,
 news: WEAF WJAR WNAC
 WGY WRDO WLBZ WSH
 WTIC (sw-9.53)

CHNS-Light Up & Listen Club
 WAAB-Fu Manchu
 WABI-Jack Moran, sports
 WBRY-Waterbury Rhythm Re-
 vue

WBZ-Richard Himber's Orch.
 WCAX-Fiesta
 WFEA-1st Line of Defense
 WHAZ-Religious Prgm.
 WMFF-Dance Hour
 WOR-Confidentially Yours
 WTAG-Political Talk

7:30 EST 8:30 EDT
 CBS-Designed for Dancing:
 WOKO

★CBS-Blondie, comedy sketch,
 with Arthur Lake & Penny
 Singleton: WABC WEEI WDRG
 WORC (also KNX at 10:30
 p.m.)

YN-Inside of Sports: WTAG
 WTIC WEAN WNAC WLBZ
 ★CBC-Musically Speaking; News:
 CBM CBA CFNB CHSJ CBL
 CBO CHNS

NBC-Glenn Miller's Orch.: WJZ
 WMFF WRDO WHAZ CFCF
 ★NBC-Burns & Allen; Artie
 Shaw's Orch.; Smoothies; John
 Heistand, announcer: WEAF
 WGY WBZ WHAM WJAR
 (also at 10:30 p.m.)

MBS-Lone Ranger, sketch: WOR
 WAAB
 ★News: WFEA WLNH WSYB
 WNBX

CKAC-La Pluie D'Or
 WABI-Songs from the Shows
 WBRY-Marilyn Sault, songs
 WCAX-Favorite Waltzes
 WCOU-Tips by Telephone
 WSH-Symphony of Melody
 WGAN-Sidewalk Interviews
 WHEB-Eventide Echoes

7:45 EST 8:45 EDT
 ★CN-Fulton Lewis, Jr., comm.:
 WCOU

NBC-Glenn Miller's Orch.: WLBZ
 CFCF
 YN-Dem. State Comm.: WNAC
 WTAG

CFNB-Carson Robison's Ranch
 Boys
 WBRY Music for Moderns
 WCAX-Sports
 WEAN-People's Show

WFEA-Maurice Hoffman Presents
 WGAN-Columbia Hotel Hour
 WHAZ-Health Hunters
 WLBZ-Green Valley Boys
 WLNH-Organ Reveries
 WNBX-The Singing Parson
 WSYB-Dance Time
 WTIC-Wrightville Sketches

8:00 EST 9:00 EDT
 ★NBC-I Love a Mystery, dra-
 ma: WJZ WEAN WHAM WBZ
 (also KGO at 11:30 p.m.)

★NBC-The Telephone Hour;
 James Melton, trn.; Francis
 White, sop.; Ken Christie
 Chorus; Don Voorhees' Orch.:
 WEAF WGY WTAG WNAC
 WTIC WJAR WSH
 Music detail on page 13.

MBS-Play Broadcast: WAAB
 WOR

CBC-With the Troops in England:
 CBM CBA CHNS CHSJ CFNB
 CBL CBO

★CBS-Those We Love, drama,
 starring Nan Grey: WABC
 WEEI WOKO WORC WDRG
 WIBX (sw-11.83) (also KNX
 at 12 mid.)

For further detail see sponsor's an-
 nouncement on this page.

CN-Lone Ranger, sketch: WCOU
 WLNH WRDO WFEA WSYB
 WLBZ
 CBF-Style Renaissance
 CFCF-To be announced
 CKAC-Interview
 ★WABI-News of London
 WBRY-Let's Talk It Over
 WCAX-Music of the Masters
 WGAN-Amer. Family Robinson
 WHAZ-State Employment Service:
 Studio Trio
 WMFF-Master Music in Waltz
 Time

8:15 EST 9:15 EDT
 ★CKAC-News; To be announced

| FREQUENCIES | |
|-------------|-----------|
| CBA-1050 | WFEA-1340 |
| CBF-910 | WGAN-640 |
| CBL-840 | WGY-790 |
| CBM-990 | WHAM-1150 |
| CBO-880 | WHAZ-1300 |
| CFCF-600 | WHDH-830 |
| CFCY-630 | WHEB-740 |
| CFNB-550 | WIBX-1200 |
| CHNS-930 | WJAR-890 |
| CHSJ-1120 | WJZ-700 |
| CKAC-730 | WLBZ-620 |
| WAAB-1410 | WLNH-1310 |
| WABC-860 | WMFF-1310 |
| WABI-1200 | WNAC-1230 |
| WBRY-1530 | WNBX-1260 |
| WBZ- | WOKO-1430 |
| WBAZ-990 | WOR-710 |
| WCAX-1200 | WORC-1280 |
| WCOU-1210 | WQDM-1390 |
| WDRG-940 | WRDO-1370 |
| WFEA-600 | WSH-1560 |
| WGAN-750 | WTAG-580 |
| WLNH-750 | WTIC-1040 |
| WEEI-590 | |

BACK ON MONDAY NIGHTS

Those We Love

ORIGINAL HOLLYWOOD CAST
WABC 8 P.M. EST
 Sponsored by TEEL

WABI-Reserved for Dancers
WGAN-To be announced
WHAZ-Amer. Family Robinson
WNBX-To be announced

8:30 EST 9:30 EDT

CBC-Canadian Grenadier Guards
Band: CBO CBA CHNS CBF
CFNB CHSJ

NBC-The Voice of Firestone;
Richard Crooks, tr.; Sym-
phony Orch.; Alfred Wallen-
stein, cond.; WFAE WTAG
WTIC WCHS WNAC WJAR
WGY CBL CBM (sw-9.53)

NBC-True or False; Dr. Harry
Hagen, m.c.; WJZ WEAN
WHAM CFCF WBZ (also KGO
at 12 mid.)

CBS-Pipe Smoking Time;
Howard & Shelton; Jud Haw-
kins; Chorus; Orch.; News;
WABC WDRS WOKO WEEI
WORC WABI WGAN (sw-
11.83) (also KNX KSL at
11:30 p.m.)

MBS-Talk by Henry A. Wallace;
WOR WCOU WFEA WSYB
WLNH WAAB WLBZ WRDO
Jobs for Americans; WBRY
WMFF

CKAC-To be announced
WCAZ-Dance Music; News
WHAZ-Studio Trio
WMFF-From A to Z in Novelty
WNBX-Old-Fashioned Gither-
in'; News

8:45 EST 9:45 EDT

CKAC-Les Gais Lurons
WBRY-Musical Interlude; News
WMFF Happy Jim Parsons

9:00 EST 10:00 EDT

NBC-Doctor I. O., with Lew
Valentine; WFAE WNAC WGY
WTAG WCHS WJAR WTIC
WHAM

CBS-Lux Radio Theater; Ce-
cil B. De Mille, dir.; WABC
CKAC WOKO WDRS WORC
WBX WEEI WBNX CBO
CFNY CFNB CHNS CHSJ CBA

NBC-Basin Street Chamber
Music Society; Swing Ensem-
bles, conducted by Henry Le-
vine & Paul Laval; Dixie Ma-
son, vocalist; Guests: WJZ
WMFF WHAZ WRDO WEAN
CFNY WFEA WLBZ

CN-Dance Orch.; WAAB WLNH
★News; WSYB WOR WCOU
Leon Zuckert's Orch.; CBL CBM
WABI-Masterworks of Music
WBRY-Melodies for Moderns
WBZ-Dem. State Committee
WCAZ-Stars Over Manhattan
WGAN-Columbia Masterworks

9:15 EST 10:15 EDT

CN-Dance Orch.; WSYB
WBRY-Noreen Connor, songs
WBZ-Political Talk
WCOU-Dance Orch.
WOR-Glenn Miller's Orch.

9:30 EST 10:30 EDT

NBC-News; Little Ol' Hol-
lywood; Interviews; Sketch;
Gogo De Lys, vocalist; Gordon
Jenkins' Orch.; WJZ WHAM
WHAZ CFCF WLBZ WRDO
WMFF WLBZ WFEA WEAN
(sw-9.53)

NBC-Show Boat; Beulah
(Marlin Hurt); Capt. Barney;
Virginia Verrill, vocalist; Dick
Todd, bar.; Bob Trendler's
Show Boat Band & Bob
Strong's Orch.; WFAE WCHS
WJAR WNAC WGY WTAG
WTIC

MBS-Eddy Duchin's Orch.; WOR
WLNH WCOU

9:45 EST 10:45 EDT

WCAZ-Greenfield Village Chapel
★WDRS-News; Shoppers Special
WEEI-Lovers' Lane
WGY-Wheatena Playhouse
WHAM-Ma Perkins
WHDH-What Is It?
WHEB-State Employment; Swap
Prgm.
WJAR-Morning Devotions
WOR-The Goldbergs, sketch
WQDM-Morning Musicale
★WTAG-Morning Journal
WTIC-Radio Bazaar; Program
Parade

8:45 EST 9:45 EDT

CBC-Passing Show; CBA
CBS-Greenfield Village Chapel;
WNBX WABI WORC
★NBC-Harvey & Dell, sketch;
News; WFEA WLBZ WRDO
NBC-Gene & Glenn; WJAR
CBS-Adelaide Hawley; WABC
★NBC-News; Kitchen Quiz;
News; WJZ
Smilin' Jack; CFCY CHSJ
CBL-Maple Leaf Duo
CBO-Musical Prgm.
CFNB-Radio Journal
CHNS-Ranch Boys
CHSJ-Sunny Jim & Smilin' Jack
CKAC-Chansonettes
WBZ-Shopping with Cosette
WCAZ-House of MacGregor
★WEAN-Sands of Time; News;
Prgm. Notes
WEEI-Food Fair
WGAN-Tin Pan Alley
WGY-Market Basket
WHAM-Friendly Neighbors
★WHDH-News
WHEB-On With the Dance
★WMFF-Devotions; News
WOR-Life Can be Beautiful
★WPRO-Home Folks Frolic; News

9:00 EST 10:00 EDT

★NBC-News; Happy Jack, songs;
WFAE
★CBS-News; WABC WDRS
WCAZ WBY WGAN
NBC-The Woman of Tomorrow;
WJZ
★NBC-Breakfast Club; Don
McNeill, m.c.; WFEA CBL CBO
CFCF WLBZ WMFF WHAM
WRDO (sw-21.5)

★CBC-News; School Broadcast;
CBA CHNS

YN-Town Hall Party; WEAN
WNAC WTAG WCHS WTIC
CBF-Vie de Famille
CFCY-Women at Home
CFNB-House of Peter MacGregor

★CHSJ-News; Hour of Good
Cheer

CKAC-Andante
WAAB-The Merry-Go-Round
WABI-Ed & Wern, Gospelites
★WBZ-News; As You Like It
WCOU-Meat on the Table
WEEI-A Heap o' Livin'
★WGY-News; Musical Workshop
WHDH-Air Express
WHEB-Master Singers
WJAR-Shopping News
WLNH-Home Half Hour
★WNBX-News; Interlude
★WOKO-News; Interlude; Elea-
nor Walter
WOR-Jam for Breakfast

9:15 EST 10:15 EDT

WCAZ-Greenfield Village Chapel
★WDRS-News; Shoppers Special
WEEI-Lovers' Lane
WGY-Wheatena Playhouse
WHAM-Ma Perkins
WHDH-What Is It?
WHEB-State Employment; Swap
Prgm.
WJAR-Morning Devotions
WOR-The Goldbergs, sketch
WQDM-Morning Musicale
★WTAG-Morning Journal
WTIC-Radio Bazaar; Program
Parade

8:45 EST 9:45 EDT

CBC-Passing Show; CBA
CBS-Greenfield Village Chapel;
WNBX WABI WORC
★NBC-Harvey & Dell, sketch;
News; WFEA WLBZ WRDO
NBC-Gene & Glenn; WJAR
CBS-Adelaide Hawley; WABC
★NBC-News; Kitchen Quiz;
News; WJZ
Smilin' Jack; CFCY CHSJ
CBL-Maple Leaf Duo
CBO-Musical Prgm.
CFNB-Radio Journal
CHNS-Ranch Boys
CHSJ-Sunny Jim & Smilin' Jack
CKAC-Chansonettes
WBZ-Shopping with Cosette
WCAZ-House of MacGregor
★WEAN-Sands of Time; News;
Prgm. Notes
WEEI-Food Fair
WGAN-Tin Pan Alley
WGY-Market Basket
WHAM-Friendly Neighbors
★WHDH-News
WHEB-On With the Dance
★WMFF-Devotions; News
WOR-Life Can be Beautiful
★WPRO-Home Folks Frolic; News

9:00 EST 10:00 EDT

★NBC-News; Happy Jack, songs;
WFAE
★CBS-News; WABC WDRS
WCAZ WBY WGAN
NBC-The Woman of Tomorrow;
WJZ
★NBC-Breakfast Club; Don
McNeill, m.c.; WFEA CBL CBO
CFCF WLBZ WMFF WHAM
WRDO (sw-21.5)

★CBC-News; School Broadcast;
CBA CHNS

YN-Town Hall Party; WEAN
WNAC WTAG WCHS WTIC
CBF-Vie de Famille
CFCY-Women at Home
CFNB-House of Peter MacGregor

★CHSJ-News; Hour of Good
Cheer

CKAC-Andante
WAAB-The Merry-Go-Round
WABI-Ed & Wern, Gospelites
★WBZ-News; As You Like It
WCOU-Meat on the Table
WEEI-A Heap o' Livin'
★WGY-News; Musical Workshop
WHDH-Air Express
WHEB-Master Singers
WJAR-Shopping News
WLNH-Home Half Hour
★WNBX-News; Interlude
★WOKO-News; Interlude; Elea-
nor Walter
WOR-Jam for Breakfast

9:15 EST 10:15 EDT

WCAZ-Greenfield Village Chapel
★WDRS-News; Shoppers Special
WEEI-Lovers' Lane
WGY-Wheatena Playhouse
WHAM-Ma Perkins
WHDH-What Is It?
WHEB-State Employment; Swap
Prgm.
WJAR-Morning Devotions
WOR-The Goldbergs, sketch
WQDM-Morning Musicale
★WTAG-Morning Journal
WTIC-Radio Bazaar; Program
Parade

8:45 EST 9:45 EDT

CBC-Passing Show; CBA
CBS-Greenfield Village Chapel;
WNBX WABI WORC
★NBC-Harvey & Dell, sketch;
News; WFEA WLBZ WRDO
NBC-Gene & Glenn; WJAR
CBS-Adelaide Hawley; WABC
★NBC-News; Kitchen Quiz;
News; WJZ
Smilin' Jack; CFCY CHSJ
CBL-Maple Leaf Duo
CBO-Musical Prgm.
CFNB-Radio Journal
CHNS-Ranch Boys
CHSJ-Sunny Jim & Smilin' Jack
CKAC-Chansonettes
WBZ-Shopping with Cosette
WCAZ-House of MacGregor
★WEAN-Sands of Time; News;
Prgm. Notes
WEEI-Food Fair
WGAN-Tin Pan Alley
WGY-Market Basket
WHAM-Friendly Neighbors
★WHDH-News
WHEB-On With the Dance
★WMFF-Devotions; News
WOR-Life Can be Beautiful
★WPRO-Home Folks Frolic; News

9:00 EST 10:00 EDT

★NBC-News; Happy Jack, songs;
WFAE
★CBS-News; WABC WDRS
WCAZ WBY WGAN
NBC-The Woman of Tomorrow;
WJZ
★NBC-Breakfast Club; Don
McNeill, m.c.; WFEA CBL CBO
CFCF WLBZ WMFF WHAM
WRDO (sw-21.5)

★CBC-News; School Broadcast;
CBA CHNS

YN-Town Hall Party; WEAN
WNAC WTAG WCHS WTIC
CBF-Vie de Famille
CFCY-Women at Home
CFNB-House of Peter MacGregor

★CHSJ-News; Hour of Good
Cheer

CKAC-Andante
WAAB-The Merry-Go-Round
WABI-Ed & Wern, Gospelites
★WBZ-News; As You Like It
WCOU-Meat on the Table
WEEI-A Heap o' Livin'
★WGY-News; Musical Workshop
WHDH-Air Express
WHEB-Master Singers
WJAR-Shopping News
WLNH-Home Half Hour
★WNBX-News; Interlude
★WOKO-News; Interlude; Elea-
nor Walter
WOR-Jam for Breakfast

CBC-Luigi Romanelli's Orchestra;
CBM CBL
CBF-La Situation Aujourd'hui
WAAB-Rep. State Committee
WABI-Radio Spotlight
WBRY-Dance Fancies
WCAZ-Music to Read By
WGAN-Dance Jamboree
WNBX-Bandsman's Corner
WSYB-Musical Gems

9:45 EST 10:45 EDT

CBF-L'actualite scientifique
WHAM-Fritz Brownell

10:00 EST 11:00 EDT

★MBS-Raymond Gram Swing,
news; WAAB WLNH WCOU
WEAN WSYB WOR

NBC-To be announced; WJZ
WFEA WMFF WRDO WLBZ

NBC-Contented Hour; Louise
Kind, the Lullaby Lady; Car-
nation Chorus; Percy Faith,
cond.; WFAE WGY WNAC
WTAG WTIC WJAR WCHS
(sw-9.53)

The selections to be heard on
tonight's program are: Louisiana
Hayride, the chorus; Down by
the Old Mill Stream, Larry
Taylor and the chorus; Turkey
in the Straw, the orchestra;
Blueberry Hill, Larry Taylor;
The Old Gray Mare, the chorus;
Lullaby, and Put On Your Old
Gray Bonnet, Louise Kind;
Brown October Ale, the chorus;
Shine On Harvest Moon, the
orchestra.

CBS-Guy Lombardo's Orch.;
WABC WDRS WEEI WOKO
WIBX

★CBC-News; CBL CBO CBA
CHSJ CHNS CFCY CFNB
CBM

★CBF-News; Sports

★CFCF-News; Sports

★CKAC-Sports; News

WBRY-Pappy Howard's Hillbillies
★WBZ-News
WCAZ-Music to Read By
WHAM-One Man's Family
WHAZ-Rensselaer Review
WGAN-For Mother & Dad
WNBX-Lest We Forget
WORC-Top Tunes

10:15 EST 11:15 EDT

NBC-Tony Pastor's Orch.; WJZ
WFEA WMFF WRDO WLBZ

CN-Stars Over Manhattan;
WLNH WSYB WCOU

CBC-Britain Speaks; CBL CBO
CBA CHSJ CHNS CFCY CFNB
CBM

MBS-Who Knows?; WOR
CBF-Musical Prgm.

CFCF-Thought Barrage
CKAC-Le Journal Parle

★WAAB-News
WBZ-Tropical Moods
WBZ-Songs & Sonnets
WORC-Dream Weaver

10:30 EST 11:30 EDT

NBC-Adventures in Reading,
drama; WJZ CFCF WHAZ
WFEA WMFF WRDO

A dramatization of the life of
Percy Bysshe Shelley, the great
English lyric poet.

NBC-Barry Winton's Orchestra;
WFAE

CBS-Back Where I Come From;
WABC WDRS WABI WIBX
WCAZ WBY WDRS WGAN
WNBX (sw-9.65)

YN-Dance Orch.; WEAN WLNH
WNAC WLBZ

★CBC-BBC News Reel; CBO
CHNS CFNB CBA CBL CFCY
CBM CHSJ

MBS-Raymond Scott's Orchestra;
WAAB WSYB

★News; WOKO WOR

CBF-Don Turner's Orch.

CKAC-Images de Guerre
WBZ-Army Prgm.; Orch.
WCOU-Dance Orch.
WCHS-Government Reports
WEEI-Sports; Musical Moments
WGY-Gordie Randall Entertains
WHAM-Nocturne
WJAR-Concert Echoes
WTAG-Vagabond Dreams
WTIC-Guy Hedlund & Co.

10:45 EST 11:45 EDT

★CBS-News of the War; WABC
WORC WABI WNBX WIBX
WBRY WCAZ WGAN WEEI
(sw-9.65)

YN-Dance Orch.; WTAG
CKAC-Warren Hart's Orch.
WBZ-Symphony of Melody
WCHS-From A to Z
WDRS-Fu Manchu
WEEI-Dance Time; E. B. Rideout
WJAR-Dem. State Committee
WOKO-State Police News
WOR-Ray Herbeck's Orch.

11:00 EST 12:00 EDT

CBS-Sports Time; WABC (sw-
9.65)

★NBC-News; Eddie Le Baron's
Orch.; WJZ

★NBC-News; WEAF

MBS-Lew Diamond's Orch.; WAAB
WNAC WEAN WRDO WLNH
WCOU WSYB

★News; WJAR WBZ WOR CFCF
WHAZ WBY WTAG WMFF
WTIC WEEI WDRS WOKO
WGAN

11:15 EST 12:15 EDT

YN-Interlude; Weather Service;
WEAN WRDO WNAC WFEA
WCOU WLNH WCHS WLBZ
WSYB

NBC-Johnny Richards' Orch.;
WFAE

★News; WOR WCOU

★CBA-News; Farm Broadcast

CBF-Interlude

★CFCF-News; Melody Time
CFCY-Band Parade
CFNB-Aloha Land
CKAC-Sunshine Hour
WABI-Amer. Family Robinson
WBRY-Musical Revue
WBZ-Home Forum

★WCAZ-News; Carnival
WDRS-Jan Garber's Orch.
WEAN-Musical Roundup
WFEA-Novatime
WGAN-Musical Special
WHAM-Al Sigl
WHDH-Women's Prgm

★WHEB-News; Dance Music
WNBX-Musical Souvenirs
WORC-Church in the Wildwood
★WQDM-News; What's Going on

11:15 EST 12:15 EDT

NBC-Clark Dennis, tr.; WJZ
WBZ WMFF WRDO WLBZ
WFEA CBO CBL (sw-15.33)

★CBS-Martha Webster, sketch;
WABC WEEI WORC WDRS
WOKO

NBC-Against the Storm, sketch;
WFAE WTAG WNAC WJAR
WCHS WGY WTIC

CN-Singing Strings; WCOU
WLNH WAAB WSYB

★CBF-News
CBM-Chansonettes
Town Crier
CFCY-Dance Parade
CFNB-Dance Time
CHSJ-Variety Prgm
CKAC-Musical Cocktail
WABI-Light Concert Music
WCAZ-Song Shoppers
WEAN-Sidewalk Back Talk
WHAM-Tom Grierson
WHDH-Home Topics Talk
WHEB-Duke's Swingbillies
WNBX-Amer. Family Robinson
WOR-Martha Deane, women's hr.
WQDM-WPA Concert

11:30 EST 12:30 EDT

NBC-The Wife Saver; WJZ
WRDO WMFF WFEA WHAM
(sw-15.33)

CN-Ruth Moss, interviews; WAAB
WLNH WCOU WSYB

NBC-The Road of Life, sketch;
WFAE WJAR WTAG WCHS
WTIC WGY WNAC

★CBS-Big Sister, sketch; WABC
WOKO WEEI WDRS CFNB
CHNS CHSJ WIBX CFCY
WORC CKAC CBO CBA
CBF-Just Music
CBL-Carson Robison
CBM-Notelette
CFCF-Singin' Sam
WABI-Off the Record
WBRY-Sweet Serenade
WBZ-Harvey & Dell; Hum &
Strum
WCAZ-Down the Mississippi
WEAN-Carolyn Wallace, talk
WGAN-Meditations in Melody
WHDH-Air Express
WHEB-Community Hostess
WLBZ-Homes on the Land
WNBX-Going Places
★WQDM-News

11:00 EST 12:00 EDT

CBS-Hollywood Dreams; WABC
WBZ Harvey & Dell; Hum &
Strum

★CN-News; WAAB WLNH
WSYB

NBC-I Love Linda Dale, sketch;
WJZ WMFF WRDO WLBZ

NBC-The Man I Married, sketch;
WFAE WTIC WJAR WNAC
WGY WTAG WCHS

CBS-Mary Lee Taylor; WEEI
WOKO

★CBC-BBC News; CBL CBM
CBO CHSJ

CBF-Symphonic Music
CFCF-I Love Linda Dale
CFCY-Lost Empire
CKAC-Organ Melodies
WABI-Music of Many Nations
WCAZ-To be announced
WHEB-Fed. Women's Clubs
WLBZ-Topics for the Ladies
WMFF-Ma Perkins, sketch
WNBX-Name the Tune

10:30 EST 11:30 EDT

MBS-Keep Fit to Music; WAAB
WCOU WLNH WRDO WSYB
WEAN WFEA

CBS-Stepmother, sketch; WABC
WEEI WDRS WOKO

NBC-The Story of Mary Marlin,
sketch; WJZ WHAM WBZ

CBC-The Man I Married; CBA
CBL CHSJ CHNS CFCY CBM
CBO CFNB

NBC-Ellen Randolph, sketch;
WFAE WJAR WTAG WNAC
WTIC WGY WCHS

CFCF-For Ladies Only
CKAC-Pour Vous Mesdames?
WBRY-Bands of the Day
WCAZ-Dance Music
WGAN-To be announced
WHDH-Fishermen's Broadcast
WHEB-Organ Treasures

★WMFF-News; Betty & Don
WNBX-Your Home & Mine
WORC-Timely Tunes
WQDM-Opportunity

10:45 EST 11:45 EDT

CBS-Women of Courage; WABC
WBRY WDRS WOKO

NBC-Pepper Young's Family,
sketch; WJZ WHAM

NBC-Viennese Ensemble; (sw
21.5)

CBC-Right to Happiness; CBO
CBM

NBC-The Guiding Light, sketch;
WFAE WGY WNAC WTAG
WCHS WTIC WJAR

MBS-Choir Loft; WCOU WLNH
WRDO WLBZ WFEA WEAN

CBC-Organ Recital; CBA
CBL-Monica Mogan
CBF-Musicale
CFCY-Singer & Songs
CFNB-Soldiers' Prgm.
CHNS-Noontime Melodies
CHSJ-Tumbling Tumbleweeds
CKAC-Varieties
WAAB-Twenty-five Years Ago
WABI-The Music Room
WBZ-Church in the Wildwood
WEEI-Hits & Encores
WGAN-Piano Impressions
WHEB-The Cottager
WNBX-Album of Life
★WQDM-News; Melodies
WSYB-Devotional Period

11:00 EST 12:00 EDT

★NBC-News; WAAB WLNH
WSYB

NBC-I Love Linda Dale, sketch;
WJZ WMFF WRDO WLBZ

NBC-The Man I Married, sketch;
WFAE WTIC WJAR WNAC
WGY WTAG WCHS

CBS-Mary Lee Taylor; WEEI
WOKO

★CBC-BBC News; CBL CBM
CBO CHSJ

MORNING

★Star in program listings
indicates news broadcast.

8:00 EST 9:00 EDT

★NBC-News; WJZ WMFF WBZ
WTAG (sw-21.5)

★NBC-News; WEAF

★YN-News; WFEA WEAN WLBZ
WCHS WRDO WNAC WLNH
WSYB WCOU

★CBS-News of Europe; WABC
WBRY WGAN WDRS WABI
WORC WNBX WEEI WIBX
WCAZ (sw-17.83)

CBC-At the Console; CBA CBL
CBM

Musical Clock; WOKO WGY

★News; WJAR WOR WTIC

CBF-Madame est servie

CBO-Gospel Singer

CFCF-Cub Reporters

CFCY-Morning Moods

8:15 EST 9:15 EDT

★CBS-Ted Steele, songs; Music;
News; WABC (sw-17.83)

NBC-Do You Remember?; WFAE
WJAR CBM (sw-21.5)

YN-Weather Service; WFEA
WLNH WLBZ WRDO WSYB
WNAC WEAN WCOU

NBC-Dance Orch.; WJZ CBL
CFCF CBO CHSJ CBA CBF

CBS-Sunrise Serenade; WABI
WBRY (sw-17.83)

★News; CKAC WTIC CFCY

CFNB-Dance Music

CHNS-Cabinet of Melody

WAAB-Morning Watch

WBZ-Morning Toast

WCAZ-Morning Serenade

WCHS-Weather; Morning Devo-
tions

WDRS-Shoppers Special

WEEI-Caroline Cabot

WGAN-Call to Church

WHAM-Bradley Kincaid

WHEB-Allen Roth's Orch.

WMFF-Musical Clock

WNBX-Musical Almanac

WOR-Gospel Singer

WQDM-Organ Harmonies

TUESDAY October 29

11:45 EST 12:45 EDT
MBS-Worlds & Music: WLNH WSYB
CBS-Aunt Jenny's Stories: WABC WEEI WDRC WOKO WORC WOBX
NBC-David Harum, sketch: WFAE WFSH WNCN WJAR WTIC WGY WTAG
NBC-Thunder Over Paradise: WJZ WRDQ WLBZ WMFF WFEA (sw-15.33)
CBC-Life & Love of Dr. Susan: CHSJ CFNB CBO CBA CHNS CBL CFCY CKAC
CFCF-Luncheon Highlights
WBZ-Weather; Musicale
WCOU-Monitor News
WEAN-To be announced
WHAM-Music in Miniature
WQDM-Organ Melodies

AFTERNOON

12:00 EST 1:00 EDT
CBC-News: CBL CBO CHSJ
CBM CBA CBF
CBS-Kate Smith Speaks; News: WABC WDRC WEEI WORC
NBC-Deep River Boys: WJZ WRDQ (sw-15.33)
YN-Noonday Musicale: WLNH WSYB WCOU
NBC-Wheatena Playhouse: WFAE WTAG WNCN
News: WAAB WABI WMFF WQDM WHEB CFNB CFCY CFCF
CHNS-Musical Matinee
CKAC-News; Betty Bee Hive; Musical Moment
WBRY-Musical Workshop
WBZ-News; Noonday Review; Republican State Committee
WCAX-Noontime Varieties
WCSH-Wheatena Playhouse
WEAN-News; Shopping News
WFEA-Extension Service
WGAN-Luncheon Club
WGY-News; Markets; Dick Liebert, organist
WHAM-Hit of the Day; News
WHDH-Weather; News
WJAR-Jobs for America
WLBZ-Nat'l Defense Talk
WNBX-Musical Motorecade
WOKO-News; Quik Quiz
WOR-Shopping with Jean Abbey
WTIC-Your Tune at Noon

12:15 EST 1:15 EDT
NBC-To be announced: WFAE WGY
NBC-Glenn Darwin, bar. (News, WJZ only): WJZ WMFF CBF WRDQ WLBZ (sw-15.33)
CBS-When a Girl Marries: WABC WDRC WOKO WEEI WORC WBRY WIBX WGAN
Picture of cast may be found on page 23.
CN-Agricultural Series: WEAN WAAB WCOU WLNH
CBC-Sweet Hour of Prayer: CBL CBO CBA
News: WSYB WFSH CFCF Rotary Club Luncheon CFCY-Dance Novelties CFB-A Man & His Band CHSJ-While You Dine WABI-Air Parade WBZ-Noonday Review; Hum & Strum; Musicale WFEA-Checkerboard Time WHAM-Musical Prgm. WHDH-Italian Music WHEB-Noonday Revue WJAR-Weather; Dance Music WNCN-Musical Roundup WNBX-News; Musical Brevities WOR-Serenaders WTAG-Noonday Revue WTIC-Gene & Glenn

12:30 EST 1:30 EDT
NBC-Major, Minor & Marian: WFAE (sw-15.33)
NBC-Nat'l Farm & Home Hour: WJZ WBZ WHAM
CBS-Romance of Helen Trent, sketch: WABC WOKO WORC WDRC WEEI
YN-Italian Melodies: WAAB WEAN
CBC-Concert Varieties: CBA
CBC-Farm Broadcast: CBL CBO CBA
News: WOR WFEA WBRY WJAR WRDQ WLBZ CHNS CBF Le Revel rural CFB-Melody Time CHSJ-Hits & Encores CKAC-Musicale; Organ Melodies WABI-Variety Prgm.
WCAX-News: Noontime Varieties
WCOU-Tin Pan Alley
WCSH-It's Melody Time

WGAN-Monitor News
WGY-Farm Paper of the Air
WHDH-Ray Little
WHEB-Garden Chat
WLNH-Weather Service; Singin' Sam
WMFF-Sports; Hi-Boys
WNCN-Singin' Sam
WNBX-Kid Carson & Playboys
WQDM-Time Out
WYSB-Variety Prgm.
WTIC-Weather; Day Dreams

12:45 EST 1:45 EDT
NBC-News: Markets; Weather: WFAE
NBC-To be announced: (sw-15.33)
CBS-Our Gal Sunday, sketch: WABC WEEI WORC WDRC WOKO
NBC-Nat'l Farm & Home Hour: WFAE
CFNB-Popular Songs
CHNS-Gospel Singer
CKAC-Ftminine World
WBRY-Wax-Music
WGAN-Ken MacKenzie
WHDH-Parade of Bands
WHEB-News; Prgm. Previews
WLNH-Melodies
WNCN-Meet Miss Julia, sketch
WOR-Quiz Club
WQDM-For Your Amusement
WYSB-Dance Hits
WTAG-Singin' Sam

1:00 EST 2:00 EDT
CBS-Life Can Be Beautiful, sketch: WABC WEEI WORC
NBC-Ruth Peters, songs: WFAE CBF WMFF WFSH (sw-15.33)
CBC-Happy Gang: CFCY CHSJ CBL CHNS CBA CBO CBA
MBS-Here's Frank Luther Again: WSYB WLNH WCOU WAAB WEAN WOR
News: WTAG WNBX WGAN WNCN
CFCF-Master Singers
CKAC-Histoires D'Amour
WABI-Concert Airs
WCAX-News; Stocks
WDRC-News; Us on a Bus
WHEB-News; Town Crier
WGY-Household Chats
WJAR-The Goldbergs, sketch
WMFF-Employment Service; Farm Radio News
WOKO-Musical Menu
WQDM-News; Dr. D. B. Mears
WTIC-News: Weather

1:15 EST 2:15 EDT
NBC-Between the Bookends: WJZ WMFF CFCF (sw-15.33)
CBS-Woman in White, sketch: WABC WEEI WDRC
NBC-Tony Wons' Radio Scrapbook: Irma Glen, organist; WFAE WBZ WHAM
YN-News: WCOU WSYB WEAN WRDQ WFSH WFEA WLBZ WLNH
MBS-Happy Gang: WAAB CBF-La Rue Principale CKAC-Old Refrains
WABI-Monitor Views the News
WBRY-Cheerful Chatter
WCAX-Calling All Women
WGAN-Farm & Home News
WGY-Melody Time
WHEB-Farm Reporter
WJAR-Wheatena Playhouse
WNCN-Visiting Nurse, sketch
WNBX-Dr. Grace Burnett, talk; Interlude
WOR-Ed Fitzgerald, talk
WORC-Dance Hour
WQDM-In the Hearth-Glow
WTAG-Pleasant Moments
WTIC-Little Show

1:30 EST 2:30 EDT
CBS-The Right to Happiness, sketch: WABC WORC WDRC WEEI
YN-Marjorie Mills: WTIC WNCN WEAN WLBZ WFSH WTAG
NBC-Our Spiritual Life: WJZ CFCF WMFF WRDQ WFEA (sw-15.33)
NBC-Frankie Masters' Orch.: WGY CBL CBO CBA CFCY CHNS CBF
NBC-Friendly Neighbors: WFAE
MBS-Ohio School of the Air: WAAB
CBM-Backstage Wife, sketch
CFNB-Birthday Prgm.
CHSJ-Library of Music
CKAC-Stock Quotations
WABI-Curtaintime
WBRY-Spins & Needles
WBZ-Agricultural News
WCOU-Hit Revue
WHAM-School of the Air
WHEB-A. L. Sprague
WJAR-Brevity Matinee
WLNH-Amer. Family Robinson
WNBX-Homes on the Land
WOKO-Forest Willis
WOR-On Revival Day
WQDM-Kentucky Ramblers
WYSB-Home Town Sketches
1:45 EST 2:45 EDT
CBC-Pops Concert: CFCY CBA CHNS CBL CBO CBA
CBS-Road of Life, sketch: WABC WEEI

MBS-Concert Orch.: WAAB
NBC-News; Harvey Harding, bar.: WJZ WMFF CFCF WRDQ WFEA (sw-15.33)
NBC-News: Frankie Masters' Orch.: WFAE WGY
CBF-Fifteen Minutes with —
CKAC-Revue Des Modes
WAAB-Sports Matinee
WBZ-Jack Dalton, cowboy songs
WCAX-Vocal Varieties
WDR-Main Street, Hartford
WGAN-Hollywood Brevities
WLNH-Extension Service
WNBX-Monitor Views the News
WOKO-Kate Smith Speaks
WOR-Alice Blair, sketch
WORC-Melody Time
WYSB-Dance Numbers

2:00 EST 3:00 EDT
CBS-Young Dr. Malone, sketch: WABC WOKO WDRC WEEI
NBC-Hymns of All Churches: WFAE WHAM WJAR WFSH WGY WNCN
NBC-Streamline Journal: WJZ CFCF WLBZ WRDQ WFEA WMFF (sw-15.33)
CBC-Against the Storm: CBM CHSJ CFCY CHNS CBA CBL CBO CFB
MBS-Cedric Foster, news: WEAN WCOU WLNH WSYB
CBF-Echoes from the Music Library
CKAC-Chamber Music
WAAAB-News
WABI-Swing Party
WBRY-Henry Bagley, pianist
WBZ-Organ Interlude
WCAX-Monitor News
WGAN-George E. Sokolsky
WHEB-News; Melody Time
WNBX-Take It Easy
WOR-Meet Miss Julia, sketch
WQDM-News: Dance Hour
WTAG-Radio Theater Matinee
WTIC-Musica Souvenirs

2:15 EST 3:15 EDT
CBS-Road of Life: CBO CFCY CBA CHNS CHSJ CFB CBL CBA
CBS-Joyce Jordan, Girl Interne, sketch: WABC WEEI WORC WOKO WDRC WGAN
NBC-Arnold Grimm's Daughter, sketch: WFAE WJAR WNCN WFSH WGY WHAM
CN-Rockingham Pk. Race: WAAB WCOU WEAN WLNH WSYB
WBRY-Dancing Discs
WBZ-News; Weather
WCAX-Harlie E. Wilson, organist
WHDH-Joe Abramo's Strings
WNBX-Women in the News
WOR-Health Talk; Prgm. Previews; Melody Moments
WTIC-Two Halls

2:30 EST 3:30 EDT
MBS-School of the Air: WAAB WCOU WLNH WSYB
NBC-Valliant Lady, sketch: WFAE WJAR WHAM WGY WNCN WFSH
CBS-Fletcher Wiley, talk: WABC WDRC WEEI WORC WOKO
NBC-Army Band: WJZ CFCF WLBZ WBZ CBA CFCY CBL CBO CBF CFNB WRDQ WEAN CFCF WMFF WFEA CHNS
CBS-Boulevard Rendezvous: (sw-17.83)
CBM-News; Just Music
CHSJ-News; Community Doings
CKAC-La Femme et L'Actualite; Austen's Orch.; Pierre et Pierrette; News
WABI-Some Like It Sweet
WCAX-Why Not String Along With Us?
WGAN-Matinee Melody
WHDH-Red Cross Talk; History on Parade
WLLH-To be announced
WNBX-Gypsy Caravan
WOR-Zeke Manners' Gang
WQDM-Musical Kaleidoscope
WTAG-Afternoon Journal; News
WTIC-Career of Alice Blair

2:45 EST 3:45 EDT
NBC-Light of the World: WFAE WJAR WHAM WFSH WGY WNCN
CN-Rockingham Pk. Race: WAAB WEAN WLNH WSYB
CBS-My Son & I, sketch: WABC WORC WDRC WEEI WOKO
NBC-Army Band: CFB
News: WOR WCOU
CKAC-Pierre Et Pierrette
WNBX-Count of Monte Cristo
WTIC-Meet Miss Julia
3:00 EST 4:00 EDT
NBC-The Story of Mary Marlin, sketch: WFAE WNCN WTAG WTIC WFSH WJAR CHSJ CFCY WGY CFNB CBL CBO CBL CHNS CBA WLBZ WFEA
CBS-Mary Margaret McBride, Talk: WABC WDRC WOKO WEEI
NBC-Orphans of Divorce, sketch: WJZ WEAN WHAM WLBZ (sw-9.53-15.33)
MBS-Ginsburgh's Concert Orch.: WSYB WAAB WCOU WRDQ WLNH

CBF-Musical Masterpieces
CFCF-Fisherman & the Voice of Memory
CKAC-Band Music
WABI-Concert in the Park
WCAX-Drama of Food
WGAN-American Legion Band
WHDH-News
WHEB-News; Organ Reveries
WMFF-Monitor News
WNBX-Tuesday Matinee
WOR-Danceand
WORC-Musical Workshop
WQDM-Music Appreciation Hour

3:15 EST 4:15 EDT
CBS-Golden Treasury of Song: WABC WLBZ WDRC WABI WGAN WCAX WORC WBRY WEEI WNBX (sw-17.83)
NBC-Amanda of Honeymoon Hill, sketch: WJZ WHAM WLBZ WEAN (sw-15.33-9.53)
NBC-Ma Perkins, sketch: WFAE WTIC WGY WFSH WNCN WJAR WTAG CBA CHNS CBL CBO CBA CFCY CFNB CHSJ WLBZ WFEA
MBS-Len Salvo, organist: WAAB WSYB WCOU WRDQ WLNH CFCF Smilin' Jack & Todd Russell
CKAC-Social Announcements
WHDH-Don Humbert
WHEB-Afternoon Devotions
WMFF-Tropical Moods
WOKO-Ruth Howard, songs

3:30 EST 4:30 EDT
MBS-Geo. Duffy's Orch.: WAAB WLNH WFEA WRDQ WSYB WCOU
CBS-A Friend in Deed: WABC WORC WGAN WCAX WABI WBRY WNBX WIBX WOKO (sw-17.83)
NBC-Pepper Young's Family, sketch: WFAE WJAR WTIC WTAG WFSH WNCN CFCY CFNB WGY CBO CBA CBL CHNS CHSJ CBA WLBZ
NBC-John's Other Wife, sketch: WJZ CHNS WHAM WEAN WLBZ (sw-9.53-15.33)
CFCF-Irene Wicker

3:45 EST 4:45 EDT
NBC-Vic & Sade, sketch: WFAE WGY WTIC WFSH WTAG WNCN WJAR WLBZ
CBS-Tunes from the Tropics; News: WABC WNBX WIBX WCAX WORC WGAN WOKO WBRY WABI
CBC-The Guiding Light: CBA CBL CBO CBA CHSJ CHNS CFCY CFB
NBC-Just Plain Bill, sketch: WJZ WHAM WLBZ WEAN (sw-15.33-9.53)
CFCF-Bud Barton
CKAC-Neuvaine a St. Antoine
WEEI-Rendezvous in Rhythm
WHEB-Lukewela's Hawaiians
WMFF-News; Studio Presents
WOR-Here's Looking At You
WQDM-Dance Music

4:00 EST 5:00 EDT
NBC-Mother of Mine, sketch: WJZ WHAM WLBZ WEAN
NBC-To be announced: (sw-9.53-15.33)
CBS-To be announced: WNBX WIBX (sw-15.27)
CBS-Portia Faces Life, sketch: WABC WDRC WOKO WEEI WGAN
NBC-Backstage Wife, sketch: WFAE WFSH WJAR WNCN WTAG WTIC WGY
CN-Hits & Encores: WAAB WFEA WLNH WCOU WSYB WRDQ WLBZ
CBC-School of the Air: CBL CBA CBO CFB CBA
CBF-Tea Time Musicale
CFCF-Teatime
CFCY-Outports
CHNS-Make-Believe Ballroom
CHSJ-News; Prgm. Bulletin: Musical Prgm.
CKAC-Tea Time
WABI-Four's Company
WBRY-Dance Hour
WCAX-Concert Int'l
WHDH-Raphaela Plasmati, songs
WHEB-News; Old Refrains
WMFF-On With the Dance
WOR-News; Prof. Sniz & Co.
WORC-Tea Time Tunes
WQDM-News; Melodic Memories

4:15 EST 5:15 EDT
CBS-We The Abbotts: WABC WEEI WOKO WDRC WABI WBRY WGAN WNBX
CBS-To be announced: WIBX (sw-15.27)
NBC-Club Matinee; Variety Prgm.; Orch. & Vocalists; Gary Moore, m.c.; News: WJZ WHAM WMFF WEAN CFCF WFEA WRDQ WLBZ (sw-9.53-15.33)
MBS-Maids & Men: WAAB WOR WLNH WCOU WSYB

5:30 EST 6:30 EDT
NBC-Jack Armstrong, sketch: WFAE WJAR WFSH WGY WNCN WTAG WTIC WHAM
NBC-Bud Barton, sketch: WJZ WBZ WMFF (sw-9.53-15.33)
CBC-Popular Songs: CBL CBA
CBS-Time Out for Dancing: WABC WABI WIBX WCAX WORC
CBF-News
CBM-Federated Charities; Sports

NBC-Stella Dallas, drama: WFAE WTAG WFSH WNCN WTIC WGY WJAR
CBF-Femina
CHSJ-Young Folks Matinee
CKAC-Symphonette
WHDH-Fishermen's Broadcast
WHEB-Jerry & Sky
WORC-String Ensemble

4:30 EST 5:30 EDT
CBS-Hilltop House, sketch: WABC WEEI WIBX WOKO WORC WDRC WGAN WBRY
CBS-To be announced: WNBX (sw-15.27)
NBC-Lorenzo Jones, sketch: WFAE WFSH WNCN WJAR WTAG WGY WTIC
CBA-Tea Time Tunes
CBF-Resume & Interlude
CBL-Allen Roth
CBM-Resume & Interlude
CBO-Miss Trent's Children
CFCY-Memoirs of Dr. Lambert
CFNB-Concert Songs
CHSJ-Music of the Islands
CKAC-La Rue Principale
WABI-Music You Remember
WCAX-You Asked For It
WHDH-News
WHEB-YMCA Prgm.
WQDM-Music You Love to Hear

4:45 EST 5:45 EDT
MBS-The Johnson Family: WAAB WLNH WSYB WCOU WOR
CBS-Kate Hopkins, Angel of Mercy: WABC WEEI WDRC WBRY WORC WGAN
NBC-Young Widder Brown, sketch: WFAE WTIC WJAR WNCN WFSH WTAG WGY
CBC-Siberia Today: CBA CBA CBL CBO CHNS
CBF-Closing Stock Quotations
CFNB-Program Parade
CHSJ-Rhythm & Romance
CKAC-Madeleine et Pierre
WHAM-Meet Miss Julia, sketch
WHDH-U. S. Army Talk
WHEB-Xavier Cugat's Orch.
WOKO-Making America Strong

5:00 EST 6:00 EDT
NBC-Girl Alone, sketch: WFAE WFSH WTIC WJAR WTAG WGY WNCN
NBC-Set Sail, sketch: WJZ WEAN WHAM WLBZ WFEA
CBS-The Goldbergs, sketch: WABC WEEI
CBC-Closing Stocks: CBL CBA CBO
MBS-Louis Panico's Orch.: WOR WCOU
News: WABI WQDM
CBF-Allegretto
CFCF-Musicale
CFCY-Dance Parade
CFNB-Moods in Melody
CHNS-Music Graphs
CHSJ-Gems of Melody
CKAC-Waltzes
WAAB-Sports Matinee
WBRY-Tea Time Tunes
WBZ-Singin' & Swingin'
WDR-Ad Liner
WGAN Musical Special: News
WHDH-Invitation to the Waltz
WHEB-News; Sports
WLNH-News; Rhythm Makers
WMFF-Hi-Boys
WNBX-Tea Time Melodies
WOKO-Four Smart Boys
WORC-Five O'Clock Varieties
WRDQ-Shoppers Variety Revue
WYSB-Markets; Daily Reminder

5:15 EST 6:15 EDT
CBS-The O'Neills, sketch: WABC WEEI WDRC
NBC-Lone Journey, sketch: WFAE WJAR WNCN WFSH WTAG WGY WTIC
CBS-Time Out for Dancing: WOKO WBRY
MBS-Louis Panico's Orchestra: WSYB WLNH
NBC-Irene Wicker: WJZ WLBZ (sw-9.53-15.33)
CBF-News: CBA CBO
News: CFCF CFNB
CBF-Le Chanteur de Montparnasse; Song Hits
CBL-Relax & Enjoy; News
CBM-News; Song Hits
CFCY-Musical Memories
CHNS-Waltz Time
CKAC-Ovila Legare et Ses Boute-en-Train
WABI-Vienna Dances
WHEB-News; Melodic Moods
WFEA-Summerfield Presents
WHAM-Pied Piper Players
WHDH-Miami Grove
WHEB-On the Mall
WOR-Model Airplane Club

5:30 EST 6:30 EDT
NBC-Jack Armstrong, sketch: WFAE WJAR WFSH WGY WNCN WTAG WTIC WHAM
NBC-Bud Barton, sketch: WJZ WBZ WMFF (sw-9.53-15.33)
CBC-Popular Songs: CBL CBA
CBS-Time Out for Dancing: WABC WABI WIBX WCAX WORC
CBF-News
CBM-Federated Charities; Sports

5:45 EST 6:45 EDT
NBC-Life Can Be Beautiful, sketch: WFAE WNCN WTAG WJAR WFSH WTIC WGY
CBS-Scattergood Baines, sketch: WABC WEEI WDRC WGAN WNBX WOKO WORC WABI WOBX
CBF-BBC News: CBA CBA CBL CBO CFB CHSJ
NBC-Tom Mix Straight Shooters: WJZ WMFF WEAN WHAM WLBZ (sw-15.33)
MBS-Captain Midnight, sketch: WOR WCOU WLNH WSYB
CBF-Sports; Interlude
CFCF-Easy Aces
CFCY-Light Up & Listen
CHNS-Nova Time
CKAC-Les Nouvelles de Chez-Nous
WAAB-Sports
WBRY-Turn Styles
WCAX-Dixieland Band
WHDH-Depot Dialogue
WHEB-Eventide Echoes
WRDQ-Dance Time

5:45 EST 6:45 EDT
NBC-Life Can Be Beautiful, sketch: WFAE WNCN WTAG WJAR WFSH WTIC WGY
CBS-Scattergood Baines, sketch: WABC WEEI WDRC WGAN WNBX WOKO WORC WABI WOBX
CBF-BBC News: CBA CBA CBL CBO CFB CHSJ
NBC-Tom Mix Straight Shooters: WJZ WMFF WEAN WHAM WLBZ (sw-15.33)
MBS-Captain Midnight, sketch: WOR WCOU WLNH WSYB
CBF-Sports; Interlude
CFCF-Easy Aces
CFCY-Light Up & Listen
CHNS-Nova Time
CKAC-Les Nouvelles de Chez-Nous
WAAB-Sports
WBRY-Turn Styles
WCAX-Dixieland Band
WHDH-Depot Dialogue
WHEB-Eventide Echoes
WRDQ-Dance Time

CBO-Prgm. Summary
CFCF-Did I Say That
CFCY-Fireside Melodies
CFNB-Melody Meeting
CHSJ-Tea Time Tunes
CKAC-Musical Interlude
WBZ-Kay Ivers, songs
WCOU-Shoppers Guide
WDR-Ad Liner
WEAN-Everybody's Sport
WEEI-About Us
WFEA-Dance Hour; Race Results
WGAN Musical Special
WHDH-Songs from Home
WHEB-Civic Patrol
WLBZ-Shoppers Variety Revue
WLNH-Birthday Party
WNBX-Motion Picture Guide
WOR-Dick Kuhn's Orch.
WRDQ-Many Happy Returns
WYSB-Dance Time

5:45 EST 6:45 EDT
NBC-Life Can Be Beautiful, sketch: WFAE WNCN WTAG WJAR WFSH WTIC WGY
CBS-Scattergood Baines, sketch: WABC WEEI WDRC WGAN WNBX WOKO WORC WABI WOBX
CBF-BBC News: CBA CBA CBL CBO CFB CHSJ
NBC-Tom Mix Straight Shooters: WJZ WMFF WEAN WHAM WLBZ (sw-15.33)
MBS-Captain Midnight, sketch: WOR WCOU WLNH WSYB
CBF-Sports; Interlude
CFCF-Easy Aces
CFCY-Light Up & Listen
CHNS-Nova Time
CKAC-Les Nouvelles de Chez-Nous
WAAB-Sports
WBRY-Turn Styles
WCAX-Dixieland Band
WHDH-Depot Dialogue
WHEB-Eventide Echoes
WRDQ-Dance Time

NIGHT

Where there is no listing for a station its preceding program is on the air.

6:00 EST 7:00 EDT
CBC-Questions of the Hour: CBA CBL CBO
NBC-Concert Orch.: WFAE (sw-9.53)
CBS-Sports; Edwin C. Hill
com.: WABC WORC WABI WNBX WEEI WIBX WBRY WGAN WCAX WOKO
NBC-Dinning Sisters: WMFF
YN-News; Tom Powers: WJZ
YN-News: WEAN WNCN WFEA WRDQ WFSH WCOU WLBZ WLNH WSYB
News: WJAR WTAG WHAM WHDH
CBF-La Pension Velder
CFCF-Musicale
CFCY-Rainbow Melodies
CFNB-Seven O'Clock Frolic
CHNS-Cousin Henry
CHSJ-Every Nite at Seven
CKAC-To be announced
WAAB-Captain Midnight, sketch
WBZ-News; Organ Interlude; Weather
WDR-News; Hedda Hopper's Hollywood
WGY-News; Varieties
WOR-Uncle Don, children's prgm.
WTIC-News: Weather

6:15 EST 7:15 EDT
NBC-Jose Bethencourt's Band: WMFF (sw-9.55)
NBC-Bill Stern, sports: WJZ
YN-Sports Roundup: WEAN WNCN WRDQ WLNH WFSH WSYB WFEA WTIC WLBZ WCOU WTAG
CBS-Jack Leonard, songs: WABC WBRY
NBC-Rhythmaires; News: WFAE (sw-9.53)
CBC-Songs of Today: CBA Light Up & Listen Club: CBO CFCF
News: WCAX WMFF
Carson Robison: CHNS CHSJ
CBF-Les Montagnards Laurentiens

| FREQUENCIES | | |
|-------------|-----------|--|
| CBA-1050 | WFEA-1840 | |
| CBF-910 | WGAN-640 | |
| CBL-840 | WGY-790 | |
| CBM-900 | WHAM-1150 | |
| CBO-880 | WHIZ-1300 | |
| CFCF-600 | WHDH-830 | |
| CFCY-650 | WHEB-740 | |
| CFNB-550 | WLBZ-1200 | |
| CHNS-930 | WJAR-800 | |
| CHSJ-1120 | WJZ-760 | |
| CKAC-730 | WLBZ-620 | |
| WAAB-1410 | WLNH-1310 | |
| WABC-860 | WMFF-1310 | |
| WABI-1200 | WNCN-1230 | |
| WBRY-1530 | WNBX-1260 | |
| WBZ- | WOKO-1430 | |
| WOR-710 | WORC-1280 | |
| WCAX-1200 | WQDM-1390 | |
| WCOU-1210 | WRDQ-1370 | |
| WCSH-940 | WSDR-1370 | |
| WDR-1330 | WYSB-1500 | |
| WFAE-660 | WTAG-580 | |
| WEAN-780 | WTIC-1040 | |
| WEEI-590 | | |

TUESDAY October 29

WEDNESDAY

October 30

(10:00 p.m. Continued)

CBL-Donald Novis, songs
 CFCF-Women in our Time
 CFCY-Home Forum
 CFNB-Happy Warrior Prgm.
 CHNS-Mrs. Dexter
 CHSJ-Bulletin Board
 CKAC-Folk Songs
 WAAB-New England Cupboard
 WABI-Morning Mail
 WBZ-Georgia Mae, songs
 WEAN-Carl Tatz
 WHDH-Music of Many Lands
 *WHEB-News; Bing Crosby Sings
 *WMFF-North Country News
 WOR-Food Talk
 WQDM-Broncho Busters
 WQDY-Topics for the Ladies
 *WSYB-Monitor Views the News

10:15 EST 11:15 EDT
 NBC-Josh Higgins of Finchville: (sw-21.5)
 NBC-Vic & Sade, sketch: WJZ WBZ WHAM
 CBS-Myrt & Marge, sketch: WABC WEEI WDRB WBRV WORC WBX WGAN WOKO
 NBC-By Kathleen Norris, sketch: WEAF WTAG WNAC WCHS WTIC WJAR WGY
 MBS-Melody Strings: WAAB WLNH WSYB WFEA
 CBC-With the Guards: CBA CBO CBM CBL

CBS-Symphonic Music (CFCF-I Love Linda Dale CFCY-Lost Empire CKAC-Organ Melodies WABI-Dancetime WCAX-Organ Recital WCOU-Concert Miniatures WHEB-Rev. F. Olsen WLBZ-Topics for the Ladies WMFF-Ma Perkins, sketch WNBX-Name the Tune

10:30 EST 11:30 EDT
 MBS-Keep Fit to Music: WAAB WCOU WLNH WRDO WSYB WEAN WFEA
 NBC-Ellen Randolph, sketch: WEAF WCHS WTIC WTAG WJAR WNAC WGY
 CBS-Stepmother, sketch: WABC WDRB WEEI WOKO
 NBC-Viennese Ensemble: (sw-21.5)

NBC-The Story of Mary Marlin, sketch: WJZ WHAM WBZ
 CBC-The Man I Married: CBA CBO CHSJ CBL CFCY CHNS CBM CBN
 CFCF-For Ladies Only
 CKAC-Pour Vous Mesdames!
 WBRV-Bands of the Day
 WCAX-Musical Market Basket
 WGAN-Musical Newsy
 WHDH-Fishermen's Broadcast
 WHEB-Organ Treasures
 *WMFF-News; Betty & Don
 WNBX-Yeu Home & Mine
 WOR-Timely Tunes
 WQDM-Sweet & Swing

10:45 EST 11:45 EDT
 CBS-Women of Courage: WABC WDRB WBRV WOKO
 NBC-The Guiding Light, sketch: WEAF WGY WNAC WTAG WCHS WTIC WJAR
 NBC-Pepper Young's Family, sketch: WJZ WHAM
 MBS-John Metcalf's Choir Loft: WCOU WLNH WRDO WLBZ WEAN WFEA
 CBC-Right to Happiness: CBO CBM

CBC-Organ Recital: CBA CBL Monica Mugan CFCF-Musicale CFCY-Singers & Songs CFNB-Soldiers' Prgm. CHNS-Melodies CHSJ-Tumbling Tumbleweeds CKAC-Waltzes WAAB-Twenty-five Years Ago WABI-The Music Room WBZ-Frank & Julia at Mome WGAN-Rambling Rhythm WHEB-The Cottager WNBX-The Album of Life *WQRC-News; Melodies WSYB-Devotional Period

11:00 EST 12:00 EDT
 *CN-News: WAAB WLNH WCOU WSYB
 CBS-Short, Short Story, sketch: WABC WORC WDRB WEEI WOKO
 NBC-The Man I Married, sketch: WEAF WTIC WJAR WNAC WGY WTAG WCHS

NBC-I Love Linda Dale, sketch: WJZ WMFF WRDO WLBZ
 *CBC-BBC News: CBO CBL CBM CHSJ
 *CBC-News; Farm Broadcast: CBA
 CBF-Interlude
 *CFCF-News; Melody Time

CFCY-Band Parade
 CFNB-Bing Crosby, songs
 CHNS-Noontime Melodies
 CKAC-Sunshine Hour
 WABI-Harold Dorr, pianist
 WBRV-Musical Revue
 WBZ-Home Forum
 *WCAX-News; Carnival
 WEAN-Musical Roundup
 WFEA-N. H. Fed. Women's Club
 WGAN-Musical Special
 WHAM-Al Sigl
 WHDH-Women's Prgm.
 *WHEB-News; Dance Music
 WNBX-Musical Souvenirs
 *WOR-News
 *WQDM-News: What's Going On

11:15 EST 12:15 EDT
 NBC-Against the Storm, sketch: WEAF WTAG WNAC WJAR WTIC WGY WCHS
 NBC-Clark Dennis, trn.: WJZ WMFF WLBZ WRDO WBZ CBO CBL (sw-15.33)
 CBS-Martha Webster, sketch: WABC WEEI WORC WDRB WOKO
 CN-Singing Strings: WCOU WLNH WAAB WSYB

*CBF-BBC News
 CBM-Musical Interlude
 CFCF-Musicale; Town Crier
 CFCY-Dance Parade
 CFNB-Circle Bell Ranch
 CHSJ-Variety Prgm.
 CKAC-Musical Cocktail
 WABI-Light Concert Music
 WCAX-Song Shoppers
 WEAN-Sidewalk Back Talk
 WGAN-Dance Melodies
 WHDH-The Wanderer
 WHEB-Duke's Swingbillies
 WNBX-Nemesis Inc.
 WOR-Martha Deane
 WQDM-WPA Concert

11:30 EST 12:30 EDT
 NBC-The Wife Saver: WJZ CBL WMFF WRDO WHAM WFEA (sw-15.33)
 NBC-The Road of Life, sketch: WEAF WJAR WTAG WCHS WTIC WGY WNAC
 CN-Ruth Moss Interviews: WAAB WLNH WSYB

CBS-Big Sister, sketch: WABC WEEI WOKO WORC WDRB CKAC CFCY CFNB CHNS CBO CHSJ WBX CBA
 CBM-Novelle
 CFCF-Singin' Sam
 WABI-Off the Record
 WBRV-Sweet Serenade
 WBZ-Harvey & Dell; Hum & Strum
 WCAX-Down the Mississippi
 WCOU-To be announced
 WEAN-Carolyn Wallace, talk
 WGAN-Meditations in Melody
 WHDH-Air Express
 WHEB-Community Hostess
 WLBZ-Story of Wool
 WNBX-Going Places
 *WQDM-News

11:45 EST 12:45 EDT
 CBS-Aunt Jenny's Stories: WABC WEEI WOKO WORC WDRB WIBX
 NBC-Thunder Over Paradise, sketch: WJZ WMFF WRDO WLBZ WFEA (sw-15.33)
 NBC-David Harum, sketch: WEAF WCHS WNAC WJAR WTIC WGY WTAG
 CBC-Life & Love of Dr. Susan: CFCY CHSJ CBO CBA CHNS CKAC CBL CFCY
 CN-Highlights & Halftones: WAAB WLNH WSYB
 WBZ-Weather; Musicale
 *WCOU-Monitor Views the News
 WEAN-To be announced
 WHAM-Rochester Town Crier
 WQDM-On the Bandstand

CBC-Our Gal Sunday, sketch: WABC WDRB WEEI WORC WOKO
 *NBC-News; Mkt's & Weather: WEAF
 Singin' Sam: WTIC WJAR WTAG WLBZ WFEA (sw-15.33)
 CHNS-Gospel Singer
 CKAC-Feminine World
 WBRV-Wax-Wise
 WFEA-Noontime Shopper
 WGAN-Ken MacKenzie
 WHDH-Parade of Bands
 *WHEB-News; Prgm. Previews
 WLNH-Melodies
 *WNAC-Meet Miss Julia, sketch
 WOR-Quiz Club
 WQDM-For Your Amusement
 WSYB-Dance Hits

12:00 EST 1:00 EDT
 NBC-Meet the Artist: WJZ WLBZ WRDO (sw-15.33)
 *CBS-Kate Smith Speaks; News: WABC WEEI WDRB WORC
 YN-Noontime Musicale: WLNH WCOU WSYB
 NBC-Wheatena Playhouse: WEAF WNAC WTAG
 *CBC-News: CBO CBL CHSJ CBM CBA CBN
 *News: WAAB WABI WORC WMFF WHEB WQDM CFCY CFCF
 CHNS-Musical Matinee
 *CKAC-News; Berry Bee Hive; Musical Moment
 WBRV-Musical Workshop
 *WBZ-News; Women's Prgm.; Review; Hum & Strum; Musicale
 WCAX-Noontime Varieties
 WCHS-Wheatena Playhouse
 *WEAN-News; Shopping News
 WFEA-Extension Service
 WGAN-Luncheon Club
 *WGY-News; Markets; Dick Liebert, organist
 *WHAM-Hit of the Day: News
 *WHDH-Weather: News
 WJAR-Your Treat

AFTERNOON

12:00 EST 1:00 EDT
 NBC-Meet the Artist: WJZ WLBZ WRDO (sw-15.33)
 *CBS-Kate Smith Speaks; News: WABC WEEI WDRB WORC
 YN-Noontime Musicale: WLNH WCOU WSYB
 NBC-Wheatena Playhouse: WEAF WNAC WTAG
 *CBC-News: CBO CBL CHSJ CBM CBA CBN
 *News: WAAB WABI WORC WMFF WHEB WQDM CFCY CFCF
 CHNS-Musical Matinee
 *CKAC-News; Berry Bee Hive; Musical Moment
 WBRV-Musical Workshop
 *WBZ-News; Women's Prgm.; Review; Hum & Strum; Musicale
 WCAX-Noontime Varieties
 WCHS-Wheatena Playhouse
 *WEAN-News; Shopping News
 WFEA-Extension Service
 WGAN-Luncheon Club
 *WGY-News; Markets; Dick Liebert, organist
 *WHAM-Hit of the Day: News
 *WHDH-Weather: News
 WJAR-Your Treat

12:00 EST 1:00 EDT
 NBC-Meet the Artist: WJZ WLBZ WRDO (sw-15.33)
 *CBS-Kate Smith Speaks; News: WABC WEEI WDRB WORC
 YN-Noontime Musicale: WLNH WCOU WSYB
 NBC-Wheatena Playhouse: WEAF WNAC WTAG
 *CBC-News: CBO CBL CHSJ CBM CBA CBN
 *News: WAAB WABI WORC WMFF WHEB WQDM CFCY CFCF
 CHNS-Musical Matinee
 *CKAC-News; Berry Bee Hive; Musical Moment
 WBRV-Musical Workshop
 *WBZ-News; Women's Prgm.; Review; Hum & Strum; Musicale
 WCAX-Noontime Varieties
 WCHS-Wheatena Playhouse
 *WEAN-News; Shopping News
 WFEA-Extension Service
 WGAN-Luncheon Club
 *WGY-News; Markets; Dick Liebert, organist
 *WHAM-Hit of the Day: News
 *WHDH-Weather: News
 WJAR-Your Treat

12:00 EST 1:00 EDT
 NBC-Meet the Artist: WJZ WLBZ WRDO (sw-15.33)
 *CBS-Kate Smith Speaks; News: WABC WEEI WDRB WORC
 YN-Noontime Musicale: WLNH WCOU WSYB
 NBC-Wheatena Playhouse: WEAF WNAC WTAG
 *CBC-News: CBO CBL CHSJ CBM CBA CBN
 *News: WAAB WABI WORC WMFF WHEB WQDM CFCY CFCF
 CHNS-Musical Matinee
 *CKAC-News; Berry Bee Hive; Musical Moment
 WBRV-Musical Workshop
 *WBZ-News; Women's Prgm.; Review; Hum & Strum; Musicale
 WCAX-Noontime Varieties
 WCHS-Wheatena Playhouse
 *WEAN-News; Shopping News
 WFEA-Extension Service
 WGAN-Luncheon Club
 *WGY-News; Markets; Dick Liebert, organist
 *WHAM-Hit of the Day: News
 *WHDH-Weather: News
 WJAR-Your Treat

Next Week's Cover

● A picture of Penny Singleton and Arthur Lake, Blondie and Dagwood in the popular CBS comedy sketch "Blondie," will be carried on the cover of next week's MOVIE-RADIO GUIDE. On sale at all newsstands today.

WNBX-Musical Motorecade
 *WOKO-News: Quik Quia
 WOR-Victor H. Lindlahr; Headlines in Health
 WTIC-Your Treat

12:15 EST 1:15 EDT
 CBC-Recital Series: CBO CBL CBA CBM CBF
 NBC-To be announced: WEAF WGY
 CBS-When a Girl Marries, sketch: WABC WEEI WOKO WDRB WORC WIBX WBRV WGAN
 Picture of cast may be found on page 33.
 *NBC-To be announced (News, WJZ only): WJZ WRDO CFCF (sw-15.33)
 CN-Agricultural Series: WAAB WEAN WLNH
 Checkerboard Time: WFEA WLBZ WMFF

CFCY-Dance Novelties
 CFNB-A Man & His Band
 CHSJ-While You Dine
 WABI-Dumbbunny-for President; Air Parade
 WCOU-Farm Prgm.
 *WCSH-News: Agriculture News
 WHAM-Songs of the Dreamer
 WHDH-Universe of Melody
 WHEB-Noontime Revue
 WJAR-Weather: Dance Music
 WNAC-Musical Roundup
 WNBH-Hit Revue
 *WNBX-News; Musical Brevities
 *WSYB-News
 WTAG-Noontime Revue
 WTIC-Gene & Glenn

12:30 EST 1:30 EDT
 NBC-Strings That Sing: WEAF (sw-15.33)
 NBC-Nat'l Farm & Home Hour: WJZ WHAM WBZ WMFF
 A description of the 1940 National Corn Husking Contest, which is being held in Scott County, Iowa.
 CBS-Romance of Helen Trent, sketch: WABC WORC WDRB WEEI WOKO
 CN-Italian Melodies: WAAB WEAN
 CBC-Concert Varieties: CBA
 CBC-Farm Broadcast: CBL CBO CBM

*News: WFEA WOR WIBX CHNS WBRV WJAR WHEB
 *News: Maine News Review: WLBZ WRDO
 CBF-Le Reveil rural
 CFCF-Al Gilbert's Trio
 CFNB-Melody Time
 CHSJ-Hits & Encores
 CKAC-Musicale; Rhapsodies
 *WCAX-News: Varieties
 WCOU-Tin Pan Allev
 WCHS-It's Melody Time
 *WGAN-Monitor Views the News
 WGY-Farm Paper of the Air
 WHDH-Musical Cowboys
 WLNH-Weather Service; Singin' Sam
 WNAC-Singin' Sam
 WNBX-Kid Carson & Playboys
 WQDM-Time Out
 WSYB-Variety Prgm.
 WTAG-For Men Only
 WTIC-Weather: Day Dreams

12:45 EST 1:45 EDT
 CBS-Pops Concert: CBL CBO CBA CFCY
 CBF-Fifteen Minutes with —
 CKAC-Au Music-Hall
 WAAB-Sports
 WABI-On the Sentimental Side
 WBZ-Jack Dalton Entertains
 WCAX-Vocal Varieties
 WDRB-Main Street
 WGAN-Hollywood Brevities
 WGY-Songs of a Dreamer
 WJAR-Women in White
 WLNH-N. H. Extension Service
 *WNBX Monitor News
 WOKO-Kate Smith Speaks
 WOR-Alice Blair, sketch
 WORC-Melody Time

1:45 EST 2:45 EDT
 *NBC-News; Irving Miller's Orchestra: WJZ WFEA CFCF WMFF (sw-15.33)
 CBS-Road of Life, sketch: WABC WEEI
 *NBC-News: Frankie Masters' Orch.: WEAF
 CBC-Pops Concert: CBL CBO CBA CFCY
 CBF-Fifteen Minutes with —
 CKAC-Au Music-Hall
 WAAB-Sports
 WABI-On the Sentimental Side
 WBZ-Jack Dalton Entertains
 WCAX-Vocal Varieties
 WDRB-Main Street
 WGAN-Hollywood Brevities
 WGY-Songs of a Dreamer
 WJAR-Women in White
 WLNH-N. H. Extension Service
 *WNBX Monitor News
 WOKO-Kate Smith Speaks
 WOR-Alice Blair, sketch
 WORC-Melody Time

2:00 EST 3:00 EDT
 NBC-Against the Storm: CFCY CHSJ CBA CBM CBL CHNS CBN CBO
 NBC-Raising a President, drama: WJZ WFEA WLBZ WMFF CFCF WEAN (sw-1.33)
 NBC-Betty Crocker: WEAF WGY WJAR WHAM WCHS WNAC
 CBS-Young Dr. Malone, sketch: WABC WEEI WOKO WDRB
 *MBS-Cedric Foster, news: WLNH WCOU WSYB
 *CBF-Echoes from the Music Library; News
 CKAC-Opera Time
 *WAAB-News

CFCF-Stories of Life, Drama
 CKAC-Histoires D'Amour
 WABI-Concert Airs
 *WCAX-News; Stock Markets
 *WDRB-News; Us on a Bus
 WGY-Household Chats
 *WHEB-News; Town Crier
 WJAR-The Goldbergs, sketch
 WOKO-Farm Radio News
 WOKO-Musical Menus
 *WQDM-News; Musical Prgm.
 *WTIC-News; Weather

2:15 EST 3:15 EDT
 NBC-Echoes of History, drama: WJZ WFEA CFCF WLBZ WMFF WRDO (sw-15.33)
 Dramatization of the address by Carl Schurz, titled "True Americanism," delivered April 18, 1859.
 CBC-Road of Life: CFCY CBA CBL CBO CHNS CHSJ CFNB CBL
 NBC-Arnold Grimm's Daughter, sketch: WEAF WHAM WJAR WNAC WGY WCHS
 CBS-Joyce Jordan, Girl Intern, sketch: WABC WEEI WDRB WOKO WGAN WORC
 CN-Rockingham Pk. Race: WEAN WAAB WCOU WLNH WCOU WSYB

WBRV-Dancing Discs
 *WBZ-News; Weather
 WCAX-Billy Rose
 WHDH-Joe Abramo's Strings
 *WNBX-Women in the News
 WOR-Health Talk; Prgm. Preview; Melody Moments
 WTIC-Health Talk; Medley Time

2:30 EST 3:30 EDT
 CBS-Fletcher Wiley: WABC WEEI WDRB WOKO WORC
 NBC-Valiant Lady, sketch: WEAF WNAC WJAR WHAM WCHS WGY
 MBS-Rutgers Homemakers Forum: WOR WLNH WSYB CFCF WAAB
 Topic: "The Population of Tomorrow."
 NBC-Favorite Waltzes: WJZ WJZ WFEA WLBZ WRDO CHNS WBZ CBO CFCY CBL CBA CBF CFNB WMFF WEAN
 CBS-Tune Time: (sw-17.83)
 *CBS-News; Just Music
 *CHSJ-News; Community Doings
 CKAC-La Femme Et L'Actualite; Dance Music
 WABI-Hit Songs of a Year Ago
 WCAX-Take It Easy Time
 WCOU-Variety Prgm.
 WGAN-Concert Master
 WHDH-Gloria Carroll, songs
 WNBX-The Bookman
 WQDM-Musical Kaleidoscope
 *WTAG-Afternoon Journal; News
 WTIC-Career of Alice Blair

2:45 EST 3:45 EDT
 CN-Rockingham Pk. Race: WAAB WLNH WSYB WEAN WCOU
 CBS-My Son & I, sketch: WABC WEEI WDRB WOKO WORC
 NBC-Light of the World: WEAF WGY WHAM WJAR WCHS WNAC
 CKAC-Pierre Et Pierrette
 WABI-Hit Songs of Today
 WHDH-Roy Nelson, pianist
 WNBX-Count of Monte Cristo
 *WOR-News
 WTIC-Meet Miss Julia

3:00 EST 4:00 EDT
 NBC-Orphans of Divorce: WJZ WBZ WHAM WEAN (sw-9.53-15.33)
 NBC-Story of Mary Marlin, sketch: WEAF WTIC WJAR WCHS WNAC WTAG WCHS WGY CBO CFNB CBM CBL CHNS CBA CHSJ WLBZ WFEA
 MBS-John Duffy, organist: WLNH WRDO WSYB WAAB WCOU
 CBS-Mary Margaret McBride, Talk: WABC WEEI WDRB WOKO WBRV WORC CKAC
 CBF-Musical Masterpieces
 CFCF-Stars of the Week & Voice
 Voice of Memory
 WABI-String Serenade
 WCAX Amer. Family Robinson
 WGAN-Story Tell Lady
 *WHDH-News
 *WHEB-News; Organ Reveries
 *WMFF-Monitor News
 WNBX-Wednesday Matinee
 WOR-Danceland
 WQDM-Music Appreciation Hour

3:15 EST 4:15 EDT
 CBS-Golden Treasury of Song: WABC WIBX WNBX WGAN WCAX WDRB WBRV WORC WABI (sw-17.83)
 NBC-Ma Perkins, sketch: WEAF WJAR WTAG WCHS WTIC WGY WNAC CBA CHNS CBL CBO CBM CFCY CFNB CHSJ WLBZ WFEA
 MBS-Sam Koki's Hawaiians: WLNH WRDO WSYB WAAB WCOU
 NBC-Amanda of Honeymoon Hill, sketch: WJZ WHAM WBZ WEAN (sw-15.33-9.53)
 CFCF-Musicale

WABI-Fight for a Continent
 WBRV-Aloha Land
 WBZ-Organ Interlude; Hum & Strum
 *WCAX-Monitor News
 WGAN-Home on the Land
 *WHEB-News; Concert Hour
 WNBX-20th Century Serenade
 WOR-Meet Miss Julia, sketch
 *WQDM-News: Dance Hour
 WTAG-Radio Theatre Matinee
 WTIC-How to Enter a Contest & Win

2:15 EST 3:15 EDT
 NBC-Echoes of History, drama: WJZ WFEA CFCF WLBZ WMFF WRDO (sw-15.33)
 Dramatization of the address by Carl Schurz, titled "True Americanism," delivered April 18, 1859.
 CBC-Road of Life: CFCY CBA CBL CBO CHNS CHSJ CFNB CBL
 NBC-Arnold Grimm's Daughter, sketch: WEAF WHAM WJAR WNAC WGY WCHS
 CBS-Joyce Jordan, Girl Intern, sketch: WABC WEEI WDRB WOKO WGAN WORC
 CN-Rockingham Pk. Race: WEAN WAAB WCOU WLNH WCOU WSYB

WBRV-Dancing Discs
 *WBZ-News; Weather
 WCAX-Billy Rose
 WHDH-Joe Abramo's Strings
 *WNBX-Women in the News
 WOR-Health Talk; Prgm. Preview; Melody Moments
 WTIC-Health Talk; Medley Time

2:30 EST 3:30 EDT
 CBS-Fletcher Wiley: WABC WEEI WDRB WOKO WORC
 NBC-Valiant Lady, sketch: WEAF WNAC WJAR WHAM WCHS WGY
 MBS-Rutgers Homemakers Forum: WOR WLNH WSYB CFCF WAAB
 Topic: "The Population of Tomorrow."
 NBC-Favorite Waltzes: WJZ WJZ WFEA WLBZ WRDO CHNS WBZ CBO CFCY CBL CBA CBF CFNB WMFF WEAN
 CBS-Tune Time: (sw-17.83)
 *CBS-News; Just Music
 *CHSJ-News; Community Doings
 CKAC-La Femme Et L'Actualite; Dance Music
 WABI-Hit Songs of a Year Ago
 WCAX-Take It Easy Time
 WCOU-Variety Prgm.
 WGAN-Concert Master
 WHDH-Gloria Carroll, songs
 WNBX-The Bookman
 WQDM-Musical Kaleidoscope
 *WTAG-Afternoon Journal; News
 WTIC-Career of Alice Blair

2:45 EST 3:45 EDT
 CN-Rockingham Pk. Race: WAAB WLNH WSYB WEAN WCOU
 CBS-My Son & I, sketch: WABC WEEI WDRB WOKO WORC
 NBC-Light of the World: WEAF WGY WHAM WJAR WCHS WNAC
 CKAC-Pierre Et Pierrette
 WABI-Hit Songs of Today
 WHDH-Roy Nelson, pianist
 WNBX-Count of Monte Cristo
 *WOR-News
 WTIC-Meet Miss Julia

3:00 EST 4:00 EDT
 NBC-Orphans of Divorce: WJZ WBZ WHAM WEAN (sw-9.53-15.33)
 NBC-Story of Mary Marlin, sketch: WEAF WTIC WJAR WCHS WNAC WTAG WCHS WGY CBO CFNB CBM CBL CHNS CBA CHSJ WLBZ WFEA
 MBS-John Duffy, organist: WLNH WRDO WSYB WAAB WCOU
 CBS-Mary Margaret McBride, Talk: WABC WEEI WDRB WOKO WBRV WORC CKAC
 CBF-Musical Masterpieces
 CFCF-Stars of the Week & Voice
 Voice of Memory
 WABI-String Serenade
 WCAX Amer. Family Robinson
 WGAN-Story Tell Lady
 *WHDH-News
 *WHEB-News; Organ Reveries
 *WMFF-Monitor News
 WNBX-Wednesday Matinee
 WOR-Danceland
 WQDM-Music Appreciation Hour

3:15 EST 4:15 EDT
 CBS-Golden Treasury of Song: WABC WIBX WNBX WGAN WCAX WDRB WBRV WORC WABI (sw-17.83)
 NBC-Ma Perkins, sketch: WEAF WJAR WTAG WCHS WTIC WGY WNAC CBA CHNS CBL CBO CBM CFCY CFNB CHSJ WLBZ WFEA
 MBS-Sam Koki's Hawaiians: WLNH WRDO WSYB WAAB WCOU
 NBC-Amanda of Honeymoon Hill, sketch: WJZ WHAM WBZ WEAN (sw-15.33-9.53)
 CFCF-Musicale

CKAC-Social Announcements
 WEEI-Casa Continental
 WHDH-Don Humbert
 WHEB-Afternoon Devotions
 WMFF-Musical Workshop
 WOKO-Ruth Howard, songs

3:30 EST 4:30 EDT
 NBC-John's Other Wife, sketch: WJZ WHAM WBZ WEAN (sw-9.53-15.33)
 NBC-Pepper Young's Family, sketch: WEAF WTIC WTAG WCHS WNAC WJAR WCHS WGY CBO CBM CBL CHNS CHSJ CBA WLBZ
 CBS-A Friend In Deed: WABC WGAN WCAX WBRV WNBX WOKO WABI WIBX WORC (sw-17.83)
 MBS-El Paseo Troubadors: WAAB WFEA WRDO WLNH WSYB WOR WCOU
 CFCF-Irene Wicker
 *CKAC-News; Farmers' Bulletin
 *WDRB-News: Matinee Prgm.
 *WEEI-News
 WHDH-Air Express
 WMFF-Aloha Land

3:45 EST 4:45 EDT
 *CBS-Lecture Hall; News: WABC WIBX WNBX WGAN WOKO WCAX WBRV WABI WORC
 Speaker: John Anderson, drama critic of the New York Journal-American.
 NBC-Just Plain Bill, sketch: WJZ WBZ WHAM WEAN (sw-9.53-15.33)
 NBC-Vic & Sade, sketch: WEAF WNAC WCHS WTIC WJAR WTAG WGY WLBZ
 CN-Hits & Encores: WAAB WFEA WRDO WCOU WSYB WLNH
 CBC-The Guiding Light: CBO CBM CBL CHNS CHSJ CBA CFCY CFNB
 CFCF-Bud Barton
 CKAC-Symphonette
 WEEI-Rendezvous in Rhythm
 WHEB-Musical Workshop
 *WMFF-News; Listen & Live!
 WOR-Peggy Fitzgerald, talk
 WQDM-Dance Music

4:00 EST 5:00 EDT
 MBS-To be announced: WCOU
 CBS-To be announced: WBRV WNBX WIBX (sw-15.27)
 NBC-Mother Of Mine, sketch: WJZ WBZ WHAM WEAN
 NBC-To be announced: (sw-9.53-15.33)
 CN-Hits & Encores: WRDO WLBZ
 CBS-Portia Faces Life, sketch: WABC WDRB WOKO WEEI WGAN
 NBC-Backstage Wife, sketch: WEAF WTIC WTAG WCHS WJAR WNAC WGY
 CBC-Presenting: CBA CBL CBO CFCY CFBM
 CFCF-Tea Time
 CFCY-Outports
 CHNS-Make Believe Ballroom
 *CHSJ-News
 CKAC-Tea Time
 WABI-Homes on the Land
 WCAX-Carnival
 WHDH-U. S. Marine Corps Talk
 *WHEB-News; Old Refrains
 WMFF-On With the Dance
 *WOR-News; Prof. Sniz & Co.
 WORC-Tea Time Tunes
 *WQDM-News; Melodic Memories

4:15 EST 5:15 EDT
 CBS-We The Abbotts: WABC WEEI WOKO WDRB WABI WBRV WGAN WNBX
 NBC-Stella Dallas, drama: WEAF WTIC WNAC WTAG WCHS WJAR WGY
 *NBC-Club Matinee, variety prgm. with orch. & vocalists: Garry, Moore, m.c.; News: WJZ WHAM WEAN WMFF CFCF WBZ CBA CBL WFEA CBO CFNB WRDO WLBZ (sw-15.33-9.53)
 CBS-To be announced: WIBX
 MBS-Geo. Duffy's Orch.: WAAB WLNH WSYB WCOU
 CBF-Femina
 CBM-Musical Voyage
 CHSJ-Young Folks Matinee
 CKAC-A Qui La Chance?
 WHDH-Fishermen's Broadcast

4:30 EST 5:30 EDT
 CBS-We The Abbotts: WABC WEEI WOKO WDRB WABI WBRV WGAN WNBX
 NBC-Stella Dallas, drama: WEAF WTIC WNAC WTAG WCHS WJAR WGY
 *NBC-Club Matinee, variety prgm. with orch. & vocalists: Garry, Moore, m.c.; News: WJZ WHAM WEAN WMFF CFCF WBZ CBA CBL WFEA CBO CFNB WRDO WLBZ (sw-15.33-9.53)
 CBS-To be announced: WIBX
 MBS-Geo. Duffy's Orch.: WAAB WLNH WSYB WCOU
 CBF-Femina
 CBM-Musical Voyage
 CHSJ-Young Folks Matinee
 CKAC-A Qui La Chance?
 WHDH-Fishermen's Broadcast

4:45 EST 5:45 EDT
 CBS-We The Abbotts: WABC WEEI WOKO WDRB WABI WBRV WGAN WNBX
 NBC-Stella Dallas, drama: WEAF WTIC WNAC WTAG WCHS WJAR WGY
 *NBC-Club Matinee, variety prgm. with orch. & vocalists: Garry, Moore, m.c.; News: WJZ WHAM WEAN WMFF CFCF WBZ CBA CBL WFEA CBO CFNB WRDO WLBZ (sw-15.33-9.53)
 CBS-To be announced: WIBX
 MBS-Geo. Duffy's Orch.: WAAB WLNH WSYB WCOU
 CBF-Femina
 CBM-Musical Voyage
 CHSJ-Young Folks Matinee
 CKAC-A Qui La Chance?
 WHDH-Fishermen's Broadcast

4:15 EST 5:15 EDT
 CBS-We The Abbotts: WABC WEEI WOKO WDRB WABI WBRV WGAN WNBX
 NBC-Stella Dallas, drama: WEAF WTIC WNAC WTAG WCHS WJAR WGY
 *NBC-Club Matinee, variety prgm. with orch. & vocalists: Garry, Moore, m.c.; News: WJZ WHAM WEAN WMFF CFCF WBZ CBA CBL WFEA CBO CFNB WRDO WLBZ (sw-15.33-9.53)
 CBS-To be announced: WIBX
 MBS-Geo. Duffy's Orch.: WAAB WLNH WSYB WCOU
 CBF-Femina
 CBM-Musical Voyage
 CHSJ-Young Folks Matinee
 CKAC-A Qui La Chance?
 WHDH-Fishermen's Broadcast

4:30 EST 5:30 EDT
 CBS-We The Abbotts: WABC WEEI WOKO WDRB WABI WBRV WGAN WNBX
 NBC-Stella Dallas, drama: WEAF WTIC WNAC WTAG WCHS WJAR WGY
 *NBC-Club Matinee, variety prgm. with orch. & vocalists: Garry, Moore, m.c.; News: WJZ WHAM WEAN WMFF CFCF WBZ CBA CBL WFEA CBO CFNB WRDO WLBZ (sw-15.33-9.53)
 CBS-To be announced: WIBX
 MBS-Geo. Duffy's Orch.: WAAB WLNH WSYB WCOU
 CBF-Femina
 CBM-Musical Voyage
 CHSJ-Young Folks Matinee
 CKAC-A Qui La Chance?
 WHDH-Fishermen's Broadcast

4:45 EST 5:45 EDT
 CBS-We The Abbotts: WABC WEEI WOKO WDRB WABI WBRV WGAN WNBX
 NBC-Stella Dallas, drama: WEAF WTIC WNAC WTAG WCHS WJAR WGY
 *NBC-Club Matinee, variety prgm. with orch. & vocalists: Garry, Moore, m.c.; News: WJZ WHAM WEAN WMFF CFCF WBZ CBA CBL WFEA CBO CFNB WRDO WLBZ (sw-15.33-9.53)
 CBS-To be announced: WIBX
 MBS-Geo. Duffy's Orch.: WAAB WLNH WSYB WCOU
 CBF-Femina
 CBM-Musical Voyage
 CHSJ-Young Fol

WHEB-Let's Dance
 WOR-N. J. Philharmonic Orch.
4:30 EST 5:30 EDT
 CBS-Hilltop House, sketch:
 WABC WEEI WBRY WDRS
 WORC WIBX WGAN WOKO
 NBC-Lorenzo Jones, sketch:
 WFAE WGY WNBC WTAG
 WJAR WCHS WVIC
 CBA-Tea Time Tunes
 CBF-Resume & Interlude
 CBL-Allan Roth
 CBM-Resume & Interlude
 CBO-Miss Trent's Children
 CFCY-Say It With Music
 CFNB-Once Upon a Time
 CHSJ-Old Time Prgm.
 CKAC-La Rue Principale
 WABI-Music You Remember
 WCAX-You Asked For It
 *WHDH-News
 WHEB-Lest We Forget
 WQDM-Music You Love

4:45 EST 4:45 EDT
 CBS-A Boy, A Girl, & A Band:
 WNBX WIBX (sw-15.27)
 CBS-Kate Hopkins, Angel of
 Mercy, sketch: WABC WEEI
 WDRS WBRY WGAN WORC
 MBS-The Johnson Family: WCOU
 WAAB WSYB WLNH WOR
 NBC-Young Widdler Brown,
 sketch: WFAE WJAR WCHS
 WNBC WTAG WTIC WGY
 CBC-This Angry World: CBM
 CBA CBL CBO CHNS
 CBF-Closing Stock Quotations
 CFNB-Program Parade
 CHSJ-Rhythm & Romance
 CKAC-Cadeleine et Pierre
 WHAM-Meet Miss Julia, sketch
 WHDH-Public Eye Health
 WHEB-Jackie Woods
 WOKO-Federal Housing Prgm.

5:00 EST 6:00 EDT
 CBS-The Goldbergs, sketch:
 WABC WEEI
 NBC-Set Sail, sketch: WJZ
 WHAM WLBZ WFEA
 CBC-Closing Stocks: CBA CBL
 CBM CBO
 NBC-Girl Alone, sketch: WFAE
 WTIC WNBC WJAR WCHS
 WTAG WGY
 MBS-Louis Panico's Orch.: WCOU
 CBF-La Marmaille
 CFCF-Musicale
 CFCY-Dance Parade
 CFNB-Medley Time
 CHSJ-Gems of Melody
 *CKAC-Globe-Trotters
 WAAB-Sports Matinee
 *WABI-News Service
 WBRY-Tea Time Tunes
 WBZ-Singin' & Swingin'
 WDRS-Ad Liner
 WEAN-Broadcast Music
 *WGAN-Musical Special: News
 WHDH-Univ. Extension Prgm.
 *WHEB-News; Sports Roundup
 WLNH-Krueger News Headlines;
 Rhythm Makers
 WMFF-Hi-Boys
 WNBX-Tea Time Melodies
 WOKO-Four Smart Boys
 WOR-Musical Aids; Melody Mo-
 ments; Passing Parade
 WORC-Five O'Clock Varieties
 *WQDM-News; Music Fill
 WRDO-Shoppers' Revue
 WSYB-Markets; Daily Reminder

5:15 EST 6:15 EDT
 NBC-Irene Wicker: WJZ WLBZ
 (sw-9.53-15.33)
 NBC-Lone Journey, sketch:
 WFAE WJAR WCHS WNBC
 WTIC WGY WTAG
 CBS-Concert Orchestra: WBRY
 WOKO
 CBS-The O'Neills, sketch: WABC
 WEEI WDRS
 MBS-Louis Panico's Orchestra:
 WLNH WSYB
 *CBC-News: CBA CBO
 *News: CFCF CFNB WEAN
 Superman, sketch: WHAM WOR
 To be announced: CKAC WCOU
 CBF-Le Chanteur de Mont-
 parnasse; Song Hits
 CBL-Relax & Enjoy; News
 *CBM-News; Song Hits
 CFCY-Musical Memories
 CHNS-Midweek Studio Party
 WABI-Music from the Movies
 WBZ-Superman, sketch
 WFEA-Summerfield Presents
 WHDH-Miami Grove
 WHEB-Barrel of Dough; Roy
 Nickerson
 WORL-Music of Today

5:30 EST 6:30 EDT
 NBC-Bud Barton, sketch: WJZ
 WMFF (sw-9.53-15.33)
 CBS-Concert Orchestra: WABC
 WORC WIBX
 CBC-Popular Songs: CBL CBA
 NBC-Jack Armstrong, sketch:
 WFAE WCHS WNBC WJAR
 WTIC WTAG WGY WHAM
 *CBF-News
 CBM-Virginia Fair; Sports
 CBO-Prgm. Summary
 CFCF-Carson Robison & Ranch
 Boys
 CFCY-Fireside Melodies
 CFNB-Melody Meetin'
 CHSJ-Tea Time Tunes

CKAC-Musical Interlude
 WABI-Uncle Jimmy
 WBRY-Spins & Needles: Skytop
 Prgm.
 WBZ-Dale Belmont, songs
 WCOU-Shoppers Guide
 WDRS-Ad Liner; Harmonica Band
 WFEA-Dance Hour; Race Results;
 WEEI-Around the Hub; Thoren
 Radio Lessons
 WGAN-Musical Special
 WHDH-Songs from Home
 WLBZ-Shoppers' Variety Revue
 WLNH-Birthday Party
 WNBX-Motion Picture Guide
 WOR-Charioteers
 WRDO-Many Happy Returns
 WSYB-Dance Time

5:45 EST 6:45 EDT
 NBC-Tom Mix Straight Shooters:
 WJZ WMFF WEAN WHAM
 WBZ (sw-15.33)
 MBS-Captain Midnight, drama:
 WOR WLNH WCOU WSYB
 *CBC-BBC News: CBO CBL
 CBA CBM CFNB CHSJ
 NBC-Life Can Be Beautiful,
 sketch: WFAE WNBC WTIC
 WJAR WTAG WCHS WGY
 CBS-Scattergood Baines, sketch:
 WABC WDRS WOKO WORC
 WABI WNBX WIBX WGAN
 WEEI
 CBF-Sports & Interlude
 CFCF-Easy Aces
 CFCY-Light Up & Listen
 *CKAC-Les Nouvelles de Chez-
 Nous
 WAAB-Sports
 WCAX-C. W. Riders
 WHDH-Depot Dialogues
 WHEB-Eventide Echoes
 WRDO-Dance Time

NIGHT
 Where there is no listing
 for a station its preceding
 program is on the air.
6:00 EST 7:00 EDT
 NBC-Concert Orch.: WFAE (sw-
 9.53)
 *NBC-(News, WJZ only) Vaga-
 bonds: WJZ WMFF
 *YN-News: WFEA WEAN
 WCHS WRDO WNBC WLBZ
 WSYB WCOU WLNH
 *CBS-News, Edwin C. Hill, com-
 mentator: WABC WORC
 WNBX WABI WEEI WBRY
 WIBX WGAN WCAX WOKO
 CBC-Questions of the Hour: CBO
 CBL CBA CBM
 *News: WJAR WTAG WHAM
 WHDH
 CBF-La Pension Velder
 CFCF-Musicale
 CFCY-Uncle Mel
 CHNS-Seven O'Clock Frolic
 CHNS-Lone Ranger
 CHSJ-Every Nite at Seven
 CKAC-Lanny Ross, tr.
 WAAB-Captain Midnight, sketch
 *WBZ-News; Dinner Dance;
 Weather
 *WDRS-News; Interlude
 *WGY-News Varieties
 WOR-Uncle Don, children's prgm.
 *WTIC-Weather; News

6:15 EST 7:15 EDT
 CBS-Heida Hopper's Hollywood:
 WABC WOKO WEEI
 Part II of a dramatization of
 the life of Henry Fonda.
 *NBC-Gus Steck's Orch.: News:
 WFAE (sw-9.53)
 YN-Sports Roundup: WEAN
 WNBC WRDO WLNH WSYB
 NBC-Bill Stern, sports; Jack
 Berch, songs: WJZ
 NBC-Jose Bethencourt's Orch.:
 WMFF WLBZ
 CBC-Message from Sandy Mc-
 Pherson: CBM CBA CBL
 Light Up & Listen Club: CBO
 CFCF CKAC
 Superman, sketch: WGY WJAR
 CBF-Un Homme et son Peche
 CFCY-Carson Robison
 CFNB-Valley Motors
 CHNS-Joint Pete
 WAAB-Dinner Concert
 WABI-Evening Revue
 WBRY-Republican Committee
 WBZ-Rep. State Committee; Hit
 of the Day
 *WCAX-News
 WCOU-Hall & Knight
 WCHS-In This Corner
 *WDRS-News; Edwin C. Hill
 comm.
 WFEA-Sports
 WGAN-Sports
 WHAM-Yesterhots
 WHDH-Bavarian Orch.
 WNBX-Uncle Nick
 *WORC-Racing Results; News
 WTAG-Evening Revue; It's Your
 Country
 WTIC-Rep. State Central Comm.
6:30 EST 7:30 EDT
 NBC-Cecil Golly's Orch.: WLBZ
 (sw-9.53)
 NBC-Captain Tim Healy's Stamp
 Club: WFAE

NBC-Richard Himber's Orch.:
 WJZ
 *CBS-Paul Sullivan, news
 comm.: WABC WDRS WLBZ
 WEEI WGAN WOKO
 CBC-Recital Series: CBM CBO
 CBA CBL CHSJ CBF
 *News: WOR WBRY WHNS
 WAAB WMFF CFCY
 CFCF-Uncle Troy
 CFNB-Sports Review
 CKAC-Nazaire et Barnabe
 WABI-European Backgrounds
 WBRY-Democratic Committee
 WCAX-Life With Father
 WCOU-Al Ricker
 WCHS-Down-Easters
 WEAN-Singing Cop
 WFEA-To be announced
 WGY-Tunes and Topics
 WHAM-Sports
 WHDH-Hi-Hatters' Orch.
 WJAR-Political Prgm.
 *WLNH-News; Evening Varieties
 WNBC-Rep. State Committee
 WNBX-Designed for Dancing
 WORC-Modern Melodies; Weath-
 er
 WRDO-Farm Security Drama
 WSYB-Dance Time
 WTAG-Republican Comm. Prgm.
 WTIC-Dem. State Cent'l Comm.

6:45 EST 7:45 EDT
 *CBS-The World Today: WABC
 WEEI WGAN WDRS WNBX
 WABI WCAX WORC
 *NBC-Lowell Thomas, comm.:
 WJZ WBZ WEAN WHAM
 WTIC WMFF
 NBC-Li'l Abner, sketch: WFAE
 WFEA
 CBC-Engineering Series, talks:
 CBA CBM CBL CBO CFCY
 *News: WLBZ WSYB WRDO
 WBRY WCHS
 *CBF-BBC News
 Light Up & Listen Club: CFNB
 CHSJ
 *CFCF-Sports; News
 CHNS-Know Your Citizen
 CKAC-Don Juan of Song
 WAAB-Racing Results: Memory
 Lane
 WCOU-Reginald Cloutier
 WGY-Leo Bolley, sports
 WHDH-Sports; Musical Interlude;
 Polish Melodies
 WJAR-Arthur Markey, sports
 WLNH-Share We Waltz?
 WNBC-Musical Rendezvous
 *WOKO-Edwin C. Hill, comm.
 WOR-Meet Mr. Morgan
 WTAG-Political Talk

7:00 EST 8:00 EDT
 CBC-The Little Revue: CBL CBA
 CBM CHSJ CFNB CFCY CBO
 NBC-Easy Aces, sketch: WJZ
 WHAM WBZ WEAN (also
 KGO at 12 mid.)
 *MBS-Fulton Lewis, Jr., com-
 mentator: WAAB WRDO
 WCOU WLNH WSYB WFEA
 CBS-Amos 'n' Andy, sketch:
 WABC WGAN WOKO WEEI
 WORC WDRS CKAC (sw-
 11.83) (also KNX KSL at 11
 p.m.)
 NBC-Fred Waring in Pleasure
 Time: WFAE WTIC WCHS
 WJAR WGY WLBZ WTAG
 WNBC
 Sports: WOR WNBX WMFF
 CBF-Profiles de Femmes
 CFCF-House of Peter MacGregor
 CHNS-Singin' Sam
 CKAC-Ceux Qu'on Aime
 WABI-Government Reports
 WBRY-The World Today
 WCAX-Mutiny on the High Seas
 WHDH-Lou Gordon's Orch.

7:15 EST 8:15 EDT
 *NBC-John W. Vandercook,
 news: WFAE WLBZ WRDO
 WGY WCHS WJAR (sw-9.53)
 *CBS-Lanny Ross, tr.: WABC
 WEEI WOKO WDRS WORC
 WGAN (also KNX KSL at
 11:15 p.m.)
 NBC-Tracer of Lost Persons,
 drama: WJZ WHAM WEAN
 WBZ (also KGO at 12:15 a.m.)
 MBS-Meet Mr. Morgan: WFEA
 WCOU WLNH
 Dem. State Committee: WNBC
 WTAG
 CFCF-Musicale
 WAAB-Fu Manchu
 WABI-Sports
 WBRY-Young America Thinks
 WCAX-Three Ring Time
 WMFF-Dance Hour
 WNBX-Mary C. Bulter, talk
 WOR-Confidentially Yours
 WSYB-Dance Hits
 WTIC-Ask Me Another
7:30 EST 8:30 EDT
 NBC-Easy Does It: WRDO WMFF
 CFCF (sw-9.55)
 NBC-New Echoes of New York:
 WJZ
 *NBC-Cavalcade of America,
 historical drama; Don Voor-
 hees' Orch.: WFAE WBZ WGY
 WJAR (also KOA KFI at 9:30
 p.m.)
 Alexander Woolcott's "Battle
 Hymn of the Republic" will be

presented by Mr. Woolcott will
 be tonight's guest.
 *CBS-Meet Mr. Meek, comedy-
 drama, with Frank Readick,
 Doris Dudley, Adelaide Klein
 & Jack Smart: WABC WEEI
 WOKO WDRS WORC WIBX
 (sw-11.83) (also KSL KNX
 at 10:30 p.m.)
 MBS-Lone Ranger, drama: WOR
 WAAB
 *CBC-Serenade for Strings;
 News: CBA CBL CBF CBM
 CBL CHNS CFNB
 YN-Inside of Sports: WNBC
 WTAG WEAN WTIC WLBZ
 *News: WFEA WNBX CFCY
 WSYB WLNH
 CFCY-Islanders
 CHSJ-Charlie Chan
 CKAC-La Course au Tresor
 WABI-Masterworks of Music
 WBRY-Music for Moderns
 WBZ-Share We Waltz
 WCAX-Favorite Waltzes
 WCOU-Larry Durgin
 WCHS-Symphony of Melody
 WGAN-Sidewalk Interviews
 WHAM-Victor Record Revue

7:45 EST 8:45 EDT
 YN-Curtain Calls: WLNH WNBC
 WTAG WCOU WSYB
 CKAC-Don Juan of Song
 WBRY-Richard Himber's Orch.
 WBZ-On With the Dance
 WCAX Today in Sports
 WEAN-Political Talk
 WFEA-Drama from Real Life
 WGAN-Songs for You
 WLBZ-Green Valley Boys
 WNBX-Dixieland Band
 WTIC-To be announced

8:00 EST 9:00 EDT
 *CBS-Big Town: Drama, star-
 ring Edw. G. Robinson & Ona
 Munson: WABC WOKO WDRS
 WEEI CKAC CBA CBO CFNB
 CFCY CHNS WORC CHSJ
 WIBX WGAN (also KNX KSL
 at 9:30 p.m.)
 Tonight's story, "It's a Free
 Country," was written by Max-
 well Shane and Paul Franklin.
 A story of Edward G. Robinson
 may be found on page 2.
 *NBC-Hollywood Playhouse,
 drama, starring Gale Page &
 Jim Ameche: WFAE WTIC
 WCHS WTAG WNBC WJAR
 WGY (also KOA KFI at 11:00
 p.m.)
 "Theadora Goes Wild," the
 story of a suppressed small-town
 girl who writes a book under a
 nom de plume.
 *NBC-Quiz Kids; Joe Kelly,
 m.c.: WJZ WHAM WEAN
 WBZ (also KGO at 11 p.m.)
 Guest: Gloria Jean, young
 screen star.
 For further detail see sponsor's an-
 nouncement on this page.

CN-Town Meeting of the Air:
 WRDO WAAB WSYB WLNH
 CBC-Send for Paul Temple: CBL
 CBF CBM
 To be announced: CFCF WCOU
 *WABI-News of London
 WBRY-Of Mikes & Movies
 WCAX-Music of the Masters
 WFEA-Crawford's Treasure Chest
 WLBZ-Paul Monaghan's Orch.
 WMFF-The Request Chest
 WNBX-Jungle Jim
 WOR-Where Are You From?
8:15 EST 9:15 EDT
 *WABI-Dance Parade: News
 WBRY-Betty Dupre, songs
 WHDH-Song Shoppers
 WNBX-Pentacostal Broadcast
 WGAN-Piano Miniatures
 WNBX-To be announced

8:30 EST 9:30 EDT
 *NBC-Plantation Party: Louise
 Massey & the Westerners;
 Tom, Dick & Harry; Doring
 Sisters; Whitey Ford, m.c.:
 WFAE WGY WCHS WJAR
 WTAG WNBC WTIC WLBZ
 WFEA (also KOA KFI at 11:30
 p.m.)
 *CBS-Dr. Christian, drama,
 starring Jean Hersholt & Rose-
 mary De Camp; News: WABC
 WORC WOKO WDRS WEEI
 (sw-11.83) (also KNX at
 11:30 p.m.)
 Tonight's drama, "Holiday,"
 CBC-Family Man: CHNS CBM
 CFCY CHSJ CBA CFNB CBO
 *NBC-Manhattan at Midnight,
 sketch: WJZ WBZ WEAN
 WHAM (also KGO at 11:30
 p.m.)

MBS-Boake Carter: WOR
 To be announced: CKAC WGAN
 CBF-Ici, Ton chante
 CBL-Prgm. of Music
 CFCF-From A to Z Melody
 *WBRY-Dance Fancies; News
 WCAX-Dance Music: News
 WCOU-What's the Answer
 *WNBX-Ave Maria Hour; News
8:45 EST 9:45 EDT
 CFCF-Milt Sherman's Orch.
 CKAC-Les Gais Lurons
9:00 EST 10:00 EDT
 NBC-To be announced: WJZ
 WFEA WRDO WMFF CFCF
 WEAN WLBZ

*MBS-Gabriel Heatter: WOR 1-10/3
 WAAB
 CBS-Texaco Star Theater:
 Fred Allen, comedian; Kenny
 Baker, tr.; Portland Hoffa,
 comedienne; Mighty Allen Art
 Players; Al Goodman's Orch.:
 WABC WABI WIBX WOKO
 WEEI WDRS WORC CKAC
 (sw-11.83) (also KSL KNX at
 12 mid.)
 For further detail see sponsor's an-
 nouncement on this page.
 *NBC-Time to Smile; Eddie
 Cantor, comedian; Dinah Shore,
 vocalist; Rae & Davis; Harry

Page 27
WEDNESDAY
 October 30
 von Zell, announcer; Bob Sher-
 wood's Orch.: WFAE WCHS
 WJAR WVIC WTAG WNBC
 WGY WHAM (sw-9.53) (also
 KOA KFI at 12 mid.)
 For further detail see sponsor's an-
 nouncement on this page.
 (Continued on Next Page)

LISTEN TO **QUIZ KIDS**
 America's **WITZ KIDS**
 WJZ WBZ WHAM
 8:00 P.M., EST
 9:00 P.M., EDT
 Sponsored by ALKA-SELTZER

TEXACO STAR THEATRE

FRED ALLEN
 tonight
 WITH **KENNY BAKER**
 PORTLAND HOFFA,
 AL GOODMAN'S
 ORCHESTRA,
 THE MIGHTY ALLEN
 ART PLAYERS
 JIMMY WALLINGTON
 PRESENTED BY
TEXACO DEALERS
 WEEI
 9 to 10
 AND OTHER
 COLUMBIA
 NETWORK
 STATIONS

 DON'T MISS
EDDIE CANTOR
 EVERY WEDNESDAY
WCSH WGY
 9 P. M., E. S. T.
N. B. C. RED NETWORK
 Ipana and Sal Hepatica bring
 you "Time to Smile" with Dinah
 Shore, Bobby Sherwood's Or-
 chestra, Rea and Davis, Tommy
 Mack, and Eddie, himself.
Ipana-Sal Hepatica

WEDNESDAY

October 30

(9:00 p.m. Continued)

CBC-Melodies for You: CBO CBA CBM CHSJ CHNS CBL CFCY CFNB

CN-Moonlight Sonata: WLNH
★News: WCOU WSYB
CBF-Music Makers
WBRY-Melody Time
WBZ-Dem. State Committee
WCAX-Views & Reviews
WGAN-Columbia Masterworks
WNBX-In the Gloaming

9:15 EST 10:15 EDT
MBS-Griff Williams' Orchestra: WSYB WLNH
WAAB-Mickey Alpert's Orch.
WCAX-Fiesta
WCOU-To be announced
★WOR-News

9:30 EST 10:30 EDT
★NBC-Mr. District Attorney, drama: WEAF WNAC WTIC WJAR WTAG WCHS WGY (also KOA KFI at 11:30 p.m.)
★NBC-News; Roy Shield's Orch.: WJZ WRDO WLBZ WBZ WEAN CFCF WMFF
★MBS-Sheep & Goats Club; Colored Revue: WOR
CFC-Citizens All: CBO CBA CBM CHNS CFCY CHSJ CFNB
YN-Democratic Nat'l Committee: WFEA WSYLB WNLH WAAB WCOU
CBF-La Situation, aujourd'hui
CFC-Music to Read By
WGAN-Dance Jamboree
★WHAM-News
WNBX-Music of the Maestros

9:45 EST 10:45 EDT
CBF-L'Expansion aponaise
WHAM-Richard Himber's Orch.
10:00 EST 11:00 EDT
CFC-Glenn Miller's Orch.; Ray Eberle & Marion Hutton, vocalists: WABC WDRS WORC WABI WBX WEEI WNBX WOKO WBRY
NBC-Story Dramas: WJZ WMFF

NBC-Kay Kyser's Prgm.; Musical Quiz, with Ginny Simms, Harry Babbitt & Sully Mason, vocalists: WEAF WTIC WGY WJAR WCHS WNAC WFEA WTAG WLBZ WHAM (sw-9.53)
Picture of Ginny Simms may be found on the cover of this issue.
★MBS-Raymond Gram Swing, news: WAAB WLNH WRDO WCOU WSYB WEAN WOR
★CBC-News: CBO CFCY CBA CBL CFNB CBM CHNS CHSJ
★News; Sports: CBF CFCF
★CKAC-Sports; News
★WBZ-News
WGAN-Eventide Echoes

10:15 EST 11:15 EDT
CFC-Public Affairs: WABC WBX WCAX WNBX WBRY WDRS WEEI WOKO WORC WGAN WABI
Speaker: Leon Henderson of the National Defense Advisory Commission.
NBC-Dance Orch.: WJZ WMFF
CFC-Britain Speaks: CBO CFCY CBA CBL CFNB CBM CHNS CHSJ
CN-Stars Over Manhattan: WSYB WLNH WRDO WEAN WCOU

CFC-Musical Prgm.
CFCF-Thought Barrage
CKAC-Le Journal Parle
★WAAB-News
WBZ-Tropical Moods
WOR-Tribute to Bruce Barton
10:30 EST 11:30 EDT
★CBC-BBC News Reel: CBL CBN CFNB CBO CHSJ CHNS CFCY CBA
NBC-Time & Tempo: WJZ CFCF CBF WEAN WMFF WBZ
CBS-Back Where I Come From: WABC WNBX WBX WORC WCAX WNBX WGAN WDRS WABI (sw-9.65)
MBS-Ben Young's Orch.: WLNH WCOU WAAB WRDO WSYB
CKAC-Images de Guerre
WEEI-Sports; Musical Moments
★WOKO-News

10:45 EST 11:45 EDT
★CBS-News of the War: WABC WBRY WNBX WGAN WBX WORC WABI WCAX WEEI (sw-9.65)
WDRS-Fu Manchu
WEAN-Demo. State Committee
WOKO-State Police News
WOR-To be announced

11:00 EST 12:00 EDT
★MBS-News: WAAB
CBS-Sports Time: WABC (sw-9.65)
★NBC-News: WEAF
★YN-News: WNAC WFEA WCHS WEAN WLNH WRDO WLBZ WCOU WLNH WSYB
★NBC-News: Abe Lyman's Orchestra: WJZ
★News: WTAG WJAR WHAM WBRY WMFF WTIC WDRS WOKO WBZ WOR WGY WGAN

11:15 EST 12:15 EDT
NBC-Talk by John Gates: WEAF
CBS-Dance Orch.: WABC (sw-9.65)
MBS-Adventures in Rhythm: WAAB WOR
YN-Interlude: Weather Service: WNAC WCHS WFEA WRDO WLBZ WCOU WLNH WSYB WEAN
WGY-Gordie Randall's Orch.
11:30 EST 12:30 EDT
NBC-Russ Morgan's Orch.: WJZ
CBS-Guy Lombardo's Orchestra: WABC

11:45 EST 12:45 EDT
MBS-Frank Gagen's Orch.: WOR WAAB
NBC-Ray Heatherston's Orch.: WEAF
12:00 EST 1:00 EDT
★NBC-News; Johnny Long's Orchestra: WEAF
★CBS-News; Sammy Watkins' Orch.: WABC (sw-6.12)
★NBC-News; Gene Krupa's Orchestra: WJZ
MBS-Bunny Berigan's Orch.: WOR

★WAAB-News
12:15 EST 1:15 EDT
MBS-Bunny Berigan's Orch.: WAAB
12:30 EST 1:30 EDT
★NBC-Bobby Byrne's Orchestra: News: WJZ
★NBC-Wayne King's Orch.: News: WEAF
★MBS-News; Phil Harris' Orchestra: WOR WAAB
CBS-Ray Herbeck's Orch.: WABC (sw-6.12)
End of Wednesday Programs

MORNING

★Star in program listings indicates news broadcast.

8:00 EST 9:00 EDT
★CBS-News of Europe: WABC WBRY WDRS WGAN WEEI WABI WORC WNBX WBX WCAX (sw-17.83)
★NBC-News: WJZ WMFF WBZ WTAG (sw-21.5)
★NBC-News: WEAF
CBC-At the Console: CBM CBL CBA
★YN-News: WFEA WCHS WEAN WNBH WNAC WCOU WLNH WLBZ WRDO WSYB WCOU

Musical Clock: WOKO WGY
★News: WJAR WTIC WOR
8:15 EST 9:15 EDT
NBC-Do You Remember?: WEAF WJAR CBM (sw-21.5)
CBS-Morning Horizons: WBRY WABI (sw-17.83)
NBC-Vocal Vogues: WJZ CBL CBO CBF WHAM CBA CHSJ CFCF
★CBS-Ted Steele, songs: Music: News: WABC
YN-Weather Service: WFEA WEAN WNAC WCOU WLNH WLBZ WRDO WSYB

★News: CKAC WTIC CFCY CFNB Dance Music
CHNS-Cabinet of Melody
8:30 EST 9:30 EDT
NBC-Al & Lee Reiser, piano duo: WFEA WLBZ CBA CBL CBO
NBC-Gene & Glenn: WEAF CBM WCHS (sw-21.5)

CN-Andy Jacobson's Rhythm: WEAN WAAB WRDO WCOU WLNH WSYB
NBC-Ricnard Leibert, organist: WJZ
CBS-Morning Almanac: WABC
CBS-Simple Melodies: WGAN
Stars of the Week: CFCY CKAC
★CBF-Your Favorite Songs; News CFCF-Homemakers Review
CHNS-Sunny Jim & Eddie Allen
CHSJ-Stars of the Week & Voice of Memory
★WBZ-News; Morning Toast
WCAX-Rhapsody in Brass
WEEI-Lovers' Lane
WGY-Wheatena Playhouse
WHAM-Ma Perkins
WHDH-What Is It?
WHEB-State Employment; Swap Prgm.
WJAR-Morning Devotions
WOR-The Goldbergs, sketch
WQDM-Morning Musicale
★WTAG-Morning Journal
WTIC-Radio Bazaar: Program Parade

8:45 EST 9:45 EDT
CBC-Passing Show: CBA
★NBC-Harvey & Dell, sketch: News: WFEA WLBZ WRDO
CBS-Adelaide Hawley: WABC WNBX WBRY WABI
NBC-Gene & Glenn WJAR
★NBC-News: Kitchen Quiz; News: WJZ
CBL-Maple Leaf Duo
CBO-Musical Prgm.
CFCY-Vocal Varieties
CFNB Radio Journal
CHNS-Harry Bauer's Orch.
CHSJ-Band Concert
CKAC-Instrumental Novelties
WBZ-Shopping with Cosette
WCAX-House of MacGregor
★WEAN-Sands of Time; News: Prgm. Notes
WEEI-Food Fair

WGAN-Tin Pan Alley
WGY-Market Basket
WHAM-Friendly Neighbors
★WHDH-News
WHEB-On With the Dance
★WMFF-Devotions: News
WOR-Life Can Be Beautiful
WORC-Morning Watch
WSYB-Rutland County Classified

9:00 EST 10:00 EDT
★NBC-News; Happy Jack: WEAF
★NBC-Breakfast Club; Don McNeill, m.c.: WFEA CFCF WMFF WLBZ CBO WRDO CBL WHAM (sw-21.5)
NBC-Woman of Tomorrow: WJZ
★CBS-News: WABC WDRS WCAX WBRY WGAN WORC
YN-Town Hall Party: WTAG WCHS WEAN WNAC WTIC
★CBC-News: School Broadcast: CBA CHNS

CBF-Vie de Famille
CFCY-Women at Home
CFNB-House of Peter MacGregor
★CHSJ-News; Hour of Good Cheer
CKAC-Andante
WAAB-Merry-Go-Round
WABI-Ed & Wern, Gospelites
★WBZ-News; Mildred W. Carlson; As You Like It
WCOU-Meat on the Table
WEEI-A Heap O' Livin'
★WGY-News; Musical Workshop
WHDH-Air Express
WJAR-Shopping News
WLNH-Home Half Hour
★WNBX-News; Interlude
★WOKO-News; Interlude; Eleanor Selective Service; Music for the Morning
★WQDM-News; Pep in Pop
WSYB-Old Time Tunes

9:15 EST 10:15 EDT
NBC-Mary Alcott, songs: WEAF
CBS-American School of the Air: WABC WEEI WBRY WNBX WDRS WABI WGAN WCAX WORC WOKO WBX (sw-17.83)
★The Smuggler's Loop," by Robb White, will be today's story.
NBC-Breakfast Club: WBZ CBA
YN-First National Food News: WNAC WFEA WCHS WTIC WTAG WLBZ WEAN
CBF-Courier-confidences
★CFNB-News
CHNS-House of Peter MacGregor
CKAC-Le Chanteur Sans Nom
WCOU-To be announced
WHAM-Women Only
WHDH-Music of the Maestros
WHEB-Morning Devotions
WJAR-Housewives' Radio Exchange
WQDM-Vocal Varieties
WSYB-Donald Price

9:30 EST 10:30 EDT
NBC-Shopping Advice: WEAF
NBC-Breakfast Club: WJZ CFNB WLBZ WEAN
★News: WOR WFEA CBF-Quelles Nouvelles
CBM-Allegretto
★CHNS-News; Dept. of Agriculture
CHSJ-House of Peter MacGregor
CKAC-L'Heure Recreative
WBZ-Gretchen McMullen
WCOU-Music Room
WCHS-Party Line
WGY-Houseboat Hannah, sketch
WHDH-Musical Round-Up
WLNH-Tropical Moods
WNAC-Career of Alice Blair
WNBX-Musical Breadboard
WQDM-Novelties Review
WSYB-Dance Hits
WTAG-The Metronome
WTIC-Mary Lee Taylor

9:45 EST 10:45 EDT
NBC-The Gospel Singer: WEAF CBM WTAG
CBS-Bachelor's Children, sketch: WABC WEEI (sw-17.83)
CN-Francis J. Cronin, organist: WLNH WCOU WSYB
CBS-Chasing the Blues: WBX (sw-17.83)
NBC-Breakfast Club: WBZ CHNS CBF-Chansonnettes
CFNB-Songs of the West
CFCY-Tango Time
CKAC-Grande Soeur
WAAB-U. S. Government Reports
WABI-Bucksport Busy Bee
WBRY-Melodies for Morning
WCAX-Women's Radio Journal
WDRS-Figures in Music
WFEA-One Cent Sale
WGAN-Social Calendar
WGY-Right to Happiness, sketch
WHAM-Tower Clock Prgm.
WHEB-Master Singers
WJAR-Public Schools Prgm.
WNAC-Musical Roundup
WNBX-Songs & Sonnets
WOKO-Opportunity Knocks
WOR-Musical Briefs; Lorraine Sherwood; In Movieland
WORC-Let's See Now
WTIC-Playhouse

THURSDAY, October 31, 1940

Points to popular programs, special broadcasts

9:45 EST 10:45 EDT
NBC-The Gospel Singer: WEAF CBM WTAG
CBS-Bachelor's Children, sketch: WABC WEEI (sw-17.83)
CN-Francis J. Cronin, organist: WLNH WCOU WSYB
CBS-Chasing the Blues: WBX (sw-17.83)
NBC-Breakfast Club: WBZ CHNS CBF-Chansonnettes
CFNB-Songs of the West
CFCY-Tango Time
CKAC-Grande Soeur
WAAB-U. S. Government Reports
WABI-Bucksport Busy Bee
WBRY-Melodies for Morning
WCAX-Women's Radio Journal
WDRS-Figures in Music
WFEA-One Cent Sale
WGAN-Social Calendar
WGY-Right to Happiness, sketch
WHAM-Tower Clock Prgm.
WHEB-Master Singers
WJAR-Public Schools Prgm.
WNAC-Musical Roundup
WNBX-Songs & Sonnets
WOKO-Opportunity Knocks
WOR-Musical Briefs; Lorraine Sherwood; In Movieland
WORC-Let's See Now
WTIC-Playhouse

10:00 EST 11:00 EDT
NBC-Painted Dreams, sketch: WJZ WHAM
NBC-This Small Town, sketch: WEAF WTAG WTIC WJAR WCHS WNAC WGY WLBZ WFEA
CBS-By Kathleen Norris, sketch: WABC WDRS WEEI WOKO
NBC-Vagabonds: (sw-21.5)
CN-Musical Early Edition: WLNH
CBC-Songs for You: CBM CBO
★News: WNBX WCOU
CBA-Jane Weldon
CBF-Voulez-vous savoir, Madame?
CBL-Donald Novis, songs
CFCF-Aloha Land
CFCY-Home Forum
CFNB-Happy Warrior Prgm.
CHNS-Mrs. Dexter
CHSJ-Bulletin Board
CKAC-Chansonnettes
WAAB-New England Cupboard
WABI-Morning Mail
WBZ-Georgia Mae, songs
WEAN-Carl Tatz
WHDH-Music of Many Lands
★WHEB-News; Bing Crosby Sings
★WMFF-North Country News
WOR-Food Talk
WQDM-Broncho Busters
WRDO-Topics for the Ladies
★WSYB-Monitor Views the News

10:15 EST 11:15 EDT
NBC-Vic & Sade, sketch: WJZ WBZ WHAM CBL
NBC-By Kathleen Norris, sketch: WEAF WTAG WNAC WCHS WTIC WJAR WGY
CBS-Myrt & Marge, sketch: WABC WEEI WBX WOKO WORC WBRY WGAN WDRS WFEA
MBS-Melody Strings: WAAB WLNH WCOU WSYB WFEA
CBC-With the Guards: CBM CBA CBO
NBC-Josh Higgins of Finchville: (sw-21.5)
CBF-Symphonic Music

CFCF-I Love Linda Dale
CFCY-Lost Empire
CKAC-Waltz Time
WABI-Footlight Echoes
WCAX-String Ensemble
WHEB-Women Voters League
WDRS-Topics for the Ladies
WMFF-Ma Perkins, sketch
WNBX-Name the Tune
10:30 EST 11:30 EDT
NBC-Viennese Ensemble: (sw-21.5)
NBC-The Story of Mary Marlin: WJZ WBZ WHAM
MBS-Keep Fit to Music: WCOU WLNH WAAB WRDO WSYB WEAN WFEA
NBC-Ellen Randolph, sketch: WEAF WTAG WCHS WJAR WTIC WGY WNAC
CBS-The Man I Married: CBA CFCY CHSJ CBL CHNS CBM CBO CFNB
CBS-Stepmother, sketch: WABC WDRS WEEI WOKO
CFCF-For Ladies Only
WBY-Bands of the Day
WCAX-Dance Music
WGAN-To be announced
WHDH-Fishermen's Broadcast
WHEB-Organ Treasures
WMFF-Betty & Don
WNBX-Your Home & Mine
WORC-Timely Tunes
WQDM-Opportunity

10:45 EST 11:45 EDT
CBS-Women of Courage: WABC WDRS WBY WOKO
NBC-The Guiding Light, sketch: WEAF WGY WNAC WTAG WCHS WTIC WJAR
MBS-Choir Loft: WLNH WRDO WCOU WSYB WLBZ WEAN WFEA
NBC-Pepper Young's Family, sketch: WJZ WHAM
CBC-The Right to Happiness: CBM CBO
CBC-Organ Recital: CBA CBL-Monica Mugan
CBM-The Right to Happiness
CFCF-Musicale
CFCY-Singers & Songs
CFNB-Soldiers' Prgm.
CHNS-Noontime Melodies
CHSJ-Tumbling Tumbleweeds
CKAC-Organ Melodies
WAAB-Twenty-five Years Ago
WABI-The Music Room
WBZ-Church in the Wildwood
WEEI-Building for Defense; Hits & Encores
WGAN-Organaires
WHEB-The Cottager
WNBX-The Album of Life
★WORC-News; Morning Melodies
WQDM-Amer. Family Robinson
WSYB-Devotional Period
11:00 EST 12:00 EDT
CBS-Hollywood Dreams: WABC
CBS-Mary Lee Taylor: WEEI WOKO
NBC-I Love Linda Dale, sketch: WJZ WRDO WMFF WLBZ
★CN-News: WAAB WLNH WSYB
NBC-The Man I Married, sketch: WEAF WTIC WJAR WNAC WGY WTAG WCHS
★CBC-News: CBM CBO CBL CHSJ
★News: WOR WCOU
★CBA-News; Farm Broadcast

CFCF-Fu Manchu
WEAN-Demo. State Committee
WOKO-State Police News
WOR-To be announced
CBF-Interlude
★CFCF-News; Melody Time
CFCY-Band Parade
CFNB-Aloha Land
CKAC-Sunshine Hour
WABI-American Family Robinson
WBRY-Morning Musical Revue
WBZ-Home Forum
★WCAX-News; Carnival
WDRS-Hal Kemp's Orch.
WEAN-Musical Roundup
WFEA-Anchors Aweigh
WGAN-Musical Special
WHAM-Al Sigl
WHDH-Women's Prgm.
★WHEB-News; Dance Music
WNBX-Musical Souvenirs
WORC-Church in the Wildwood
WORL-Morning Session of the 920 Club
WNBX-Songs Without Words
★WQDM-News: What's Going On

11:15 EST 12:15 EDT
NBC-Against the Storm, sketch: WEAF WTAG WNAC WJAR WTIC WGY WCHS
NBC-Clark Dennis, tr.: WJZ WFEA WMFF WBZ CBL CBO WLBZ WRDO (sw-15.33)
CN-Singing Strings: WAAB WCOU WLNH WSYB
CBS-Martha Webster, sketch: WABC WEEI WORC WDRS WOKO
★CBF-BBC News
CBM-Musical Interlude
CFCF-Musicale; Town Crier
CFCY-Dance Parade
CFNB-Dance Time
CHSJ-Variety Prgm.
CKAC-Musical Cocktail
WABI-Light Concert Music
WCAX-Song Shoppers
WEAN-Sidewalk Back Talk
WHDH-Home Topics Talk
WHEB-Duke's Swingbillies
WNBX-Amer. Family Robinson
WOR-Martha Deane, women's hr.
WQDM-WPA Concert

11:30 EST 12:30 EDT
CN-Voice of the Poultryman: WAAB WLNH WCOU WSYB
NBC-The Wife Saver: WJZ WRDO WHAM WMFF WLBZ (sw-15.33)
CBS-Big Sister, sketch: WABC WDRS WOKO WORC WEEI CHNS CHSJ CFCY CFNB CKAC WBX CBA CBO
NBC-The Road of Life, sketch: WEAF WJAR WTAG WCHS WTIC WGY WNAC
CBF-Disques choisies
CBL-Carson Robison
CBM-Novelties
CFCF-Singing Sam
WABI-Off the Record
WBRY-Sweet Serenade
WBZ-Harvey & Dell; Hum & Strum
WCAX-Down the Mississippi
WEAN-Carolyn Wallace, talk
WFEA-N. H. Health News
WGAN-Meditations in Melody
WHDH-Air Express
WHEB-Community Hostess
WNBX-Going Places
★WQDM-News

11:45 EST 12:45 EDT
NBC-David Harum, sketch: WEAF WCHS WNAC WJAR WTIC WGY WTAG
NBC-Thunder Over Paradise, sketch: WJZ WRDO WMFF WFEA WLBZ (sw-15.33)
CBS-Aunt Jenny's Stories: WABC WORC WOKO WDRS WEEI WBZ
CN-Highlights & Halftones: WLNH WAAB WSYB
CBC-Life & Love of Dr. Susan: CFNB CHSJ CBO CBA CHNS CBL CFCY CKAC
CBF-Just Music

WCOU-Monitor News
WEAN-To be announced
WHAM-Singing Strings
WNBX-Midday Melodies
WQDM-Organ Melodies

AFTERNOON

12:00 EST 1:00 EDT
★CBS-Kate Smith Speaks; News: WABC WEEI WORC WDRS
NBC-Frank Ross, bar.: WJZ CBF WLBZ WRDO (sw-15.33)
YN-Noontime Musicale: WLNH WCOU WSYB
NBC-Wheatena Playhouse: WEAF WNAC WTAG
★CBC-News: CBL CBM CFNB CBO CBA CHSJ CBF
★News: WAAB WABI WORC WMFF WQDM WHEB CFCY
★CFCF-News; Southernaires
CHNS-Musical Matinee
★CKAC-News; Betty Bee Hive; Musical Moment
WBRY-Musical Workshop
★WBZ-News; Mildred W. Carlson; Republican State Com.
WCAX-Noontime Varieties
WCHS-Wheatena Playhouse
★WEAN-News; Shopping News
WFEA-Extension Service
WGAN-Luncheon Club of the Air
★WGY-News; Markets; Dick Liebert, organist

★WHAM-Hit of the Day: News
★WHDH-Weather; News
WJAI-Dance Music
★WNBH-Monitor Views the News
WNBX-Musical Motorcade
WOR-Noontime Tune Time
★WOKO-News; Quik Quiz
WTIC-Wandering Minstrel

12:15 EST 1:15 EDT
NBC-To be announced: WEAF WGY
CBS-When a Girl Marries, sketch: WABC WEEI WOKO WLNH WORC WBRY WDRS WGAN
Picture of cast may be found on page 33.
CN-Agricultural Series: WAAB WEAN WCOU WLNH

★NBC-To be announced (News, WJZ only): WJZ WRDO CBF WMFF CFCF WHAM (sw-15.33)
CBC-Sweet Hour of Prayers: CBL CBM CBO CBA
★News: WSYB WCHS CFCY-Dance Novelties
CFNB-A Man & His Band
CHSJ-While You Dine
WABI-Air Parade
WBZ-Noontime Review; Hum & Strum; Noontime Review
WFEA-Shell We Waltz
WHDH-Italian Music
WHEB-Noontime Revue
WJAR-Weather; Dance Music
WLBZ-Sidewalk Interviews

12:30 EST 1:30 EDT
NBC-News; Gene Krupa's Orchestra: WJZ
MBS-Bunny Berigan's Orch.: WOR
★WAAB-News
12:15 EST 1:15 EDT
MBS-Bunny Berigan's Orch.: WAAB
12:30 EST 1:30 EDT
★NBC-Bobby Byrne's Orchestra: News: WJZ
★NBC-Wayne King's Orch.: News: WEAF
★MBS-News; Phil Harris' Orchestra: WOR WAAB
CBS-Ray Herbeck's Orch.: WABC (sw-6.12)
End of Wednesday Programs

12:00 EST 1:00 EDT
★CBS-Kate Smith Speaks; News: WABC WEEI WORC WDRS
NBC-Frank Ross, bar.: WJZ CBF WLBZ WRDO (sw-15.33)
YN-Noontime Musicale: WLNH WCOU WSYB
NBC-Wheatena Playhouse: WEAF WNAC WTAG
★CBC-News: CBL CBM CFNB CBO CBA CHSJ CBF
★News: WAAB WABI WORC WMFF WQDM WHEB CFCY
★CFCF-News; Southernaires
CHNS-Musical Matinee
★CKAC-News; Betty Bee Hive; Musical Moment
WBRY-Musical Workshop
★WBZ-News; Mildred W. Carlson; Republican State Com.
WCAX-Noontime Varieties
WCHS-Wheatena Playhouse
★WEAN-News; Shopping News
WFEA-Extension Service
WGAN-Luncheon Club of the Air
★WGY-News; Markets; Dick Liebert, organist

★WHAM-Hit of the Day: News
★WHDH-Weather; News
WJAI-Dance Music
★WNBH-Monitor Views the News
WNBX-Musical Motorcade
WOR-Noontime Tune Time
★WOKO-News; Quik Quiz
WTIC-Wandering Minstrel

12:15 EST 1:15 EDT
NBC-To be announced: WEAF WGY
CBS-When a Girl Marries, sketch: WABC WEEI WOKO WLNH WORC WBRY WDRS WGAN
Picture of cast may be found on page 33.
CN-Agricultural Series: WAAB WEAN WCOU WLNH

★NBC-To be announced (News, WJZ only): WJZ WRDO CBF WMFF CFCF WHAM (sw-15.33)
CBC-Sweet Hour of Prayers: CBL CBM CBO CBA
★News: WSYB WCHS CFCY-Dance Novelties
CFNB-A Man & His Band
CHSJ-While You Dine
WABI-Air Parade
WBZ-Noontime Review; Hum & Strum; Noontime Review
WFEA-Shell We Waltz
WHDH-Italian Music
WHEB-Noontime Revue
WJAR-Weather; Dance Music
WLBZ-Sidewalk Interviews

12:30 EST 1:30 EDT
NBC-News; Gene Krupa's Orchestra: WJZ
MBS-Bunny Berigan's Orch.: WOR
★WAAB-News
12:15 EST 1:15 EDT
MBS-Bunny Berigan's Orch.: WAAB
12:30 EST 1:30 EDT
★NBC-Bobby Byrne's Orchestra: News: WJZ
★NBC-Wayne King's Orch.: News: WEAF
★MBS-News; Phil Harris' Orchestra: WOR WAAB
CBS-Ray Herbeck's Orch.: WABC (sw-6.12)
End of Wednesday Programs

Table with 2 columns: Station, Frequency. Includes CBA-1050, CBF-910, CBL-840, etc.

*WNBX-News; Musical Brevities
WOR-Serenaders
WTAG-Noonday Revue
WTIC-Gene & Glenn

12:30 EST NBC-Nat'l Farm & Home Hour:
WJZ WBZ WHAM WMFF
1:30 EST CBS-Romance of Helen Trent,
sketch: WABC WORC WDRC
WOKO WEEI

NBC-Howard Ropa, bar.: WEA
(sw-15.33)
CN-Italian Melodies: WAAB
WEAN
CBC-Concert Varieties: CBA
CBC-Farm Broadcast: CBL CBO
CBM

*News: WFEA WBRY CFCN
CHNS WOR WJAR
*News: Maine News: WLBZ
WRDO
CBF-Le Reveil rural
CFCF-Al Gilbert's Trio
CFNB-Melody Time
CHSJ-Hits & Encores
CKAC-Musicals; Organ Melodies
*WABI-News; Luncheon Music
*WCAX-News; Noontime Varieties

WCOU-Tin Pan Alley
WCSH-It's Melody Time
*WGAN-Monitor News
WGY-Farm Paper of the Air
WHDH-Ray Little
WHEB-Classroom of the Air
WLNH-Weather Service; Singin'
Sam

WNAC-Singin' Sam
WNBX-Kid Carson & Playboys
WQDM-Time Out
WSYB-Variety Prgm.
WTIC-Weather: Day Dreams

12:45 EST *NBC-News; Weather & Markets:
WEAF
CBS-Our Gal Sunday, sketch:
WABC WORC WEEI WDRC
WOKO
NBC-Nat'l Farm & Home Hour:
WFEA
Singin' Sam: WTIC WJAR

CFCE-Eb & Zeb
CFNB-Songs of England
CHNS-Gospel Singer
CKAC-Feminine World
WABI-America Prepares
WBRY-Wax-Wise
WCAX-Farm & Home Prgm.
WGAN-Ken MacKenzie
WHDH-Parade of Bands
*WHEB-News; Prgm. Previews
WLNH-Melodies
WNAC-Meet Miss Julia, sketch
WOR-Quiz Club
WQDM-For Your Amusement
WSYB-Dance Hits

1:00 EST MBS-Zeke Manners' Gang; WOR
WEAN WCOU WLNH WSYB
WAAB
CBS-Life Can Be Beautiful,
sketch: WABC WEEI WORC
CBC-Happy Gang: CFCY CBO
CBL CBM CHNS CHSJ CBA
CFNB (sw-15.33)
NBC-Texas Jim Robertson, bar.:
WEAF WCHS
*News: WNBX WTAG WGAN
WLNH
CBF-French Songs
CFCF-Master Singers
CKAC-Histoires D'Amour
*WCAX-News; Stock Markets
*WDRC-News; Prgm. Pre-views
WGY-Household Chats
*WHEB-News; Town Crier
WJAR-The Goldbergs, sketch
WOKO-Musical Menus
*WQDM-News; Dr. D. B. Mears
*WTIC-News: Weather

1:15 EST NBC-Between the Bookends: WJZ
WMFF CFCF (sw-15.33)
NBC-Tony Wons' Radio
Scrapbook; Irma Glen, organ-
ist; WEA WFB WHAM
CBS-Woman in White, sketch:
WABC WEEI WDRC
*YN-News: WLNH WCOU
WSYB WRDO WLBZ WFEA
WMFF WAAB WEAN
CBF-La Rue Principale
CKAC-Les Diseurs de Chez-Nous
WAAB-To be announced
*WABI-Monitor News
WBRY-Cheerful Chatter
WCAX-Calling All Woman
*WCSH-News
WGAN-Farm & Home News
WGY-Musical Workshop
WHEB-Market Review
WJAR-Wheatena Playhouse
WNAC-Visiting Nurse, sketch
WNBX-Stars Over Manhattan
WOR-Ed Fitzgerald, talk
WORC-Dance Hour
WQDM-In the Hearth-Glow
WTAG-Pleasant Moments
WTIC-Little Show

1:30 EST NBC-Common Sense & Sentiment:
WJZ CFCF WMFF
WFEA (sw-15.33)
NBC-Friendly Neighbors: WEA

CBS-The Right to Happiness:
WABC WEEI WORC WDRC
NBC-Frankie Masters' Orchestra:
CBA CHNS CFCY CBO CBL
CBF
YN-Marjorie Mills Hour: WTIC
WEAN WLBZ WCHS WNAC
WTAG
MBS-Ohio School of the Air:
WAAB
CBM-Backstage Wife
CFNB-Birthday Prgm.
CHSJ-Library of Music
CKAC-Stock Quotations
WABI-Indigo Time
WBRY-Spins & Needles
WBZ-Agricultural News
WCOU-Half & Half
WGY-Scissors and Paste
WHAM-School of the Air
WHEB-Anne Foster
WJAR-Brevity Matinee
WLNH-Amer. Family Robinson
WOKO-Forest Willis
WOR-Azure
WQDM-Kentucky Ramblers
WRDO-Farm Markets Report
WSYB-Health Dramas

1:45 EST CBS-Pops Concert: CBA CHNS
CFCY CBO CBM CBL
*NBC-News: Frankie Masters'
Orch.: WEA WGY
MBS-Thursday Serenade: WAAB
CBS-Road of Life, sketch: WABC
WEEI
*NBC-News; Harvey Harding,
bar.: WJZ WFEA WMFF CFCF
WRDO (sw-15.33)
CBF-Fifteen Minutes with —
CKAC-Revue des Modes
WABI-Felix Ranlett
WBZ-Jack Dalton Entertains
WCAX-Vocal Varieties
WDRC-Main Street
WGAN-Hollywood Brevities
WHEB-Music Graphs
WJAR-Woman in White
WLNH-Ranch Boys
*WNBX-Monitor News
WOKO-Kate Smith Speaks
WOR-Alice Blair, sketch
WORC-Melody Time
WSYB-WPA Orch.

2:00 EST CBS-Young Dr. Malone, sketch:
WABC WDRC WEEI WOKO
*MBS-Cedric Foster, news:
WCOU WLNH WSYB
NBC-It Looks from Here: WJZ
WMFF WFEA WLBZ WEAN
WRDO (sw-15.33)
CBC-Against the Storm: CFCY
CHNS CBA CBM CHSJ CBL
CFNB CBO
NBC-Hymns of All Churches:
WEAF WJAR WHAM WCHS
WGY WNAC
*CBF-Echoes from the Music Li-
brary; News
CFCF-Xavier Cugat's Orch.
CKAC-Gypsy Serenade
*WAAB-News
WABI-Afternoon Musicale
WBRY-Jerry Terris, pianist
WBZ-Organ Interlude; Hum &
Strum
*WCAX-Monitor News
WGAN-To be announced
*WHEB-News; Concert Hall of
the Air
WNBX-Rhapsody in Brass
WOR-Meet Miss Julia, sketch
*WQDM-News: Dance Hour
WTAG-Radio Theater Matinee
WTIC-Vocal Varieties

2:15 EST NBC-Arnold Grimm's Daughter,
sketch: WEA WCHS WGY
WLNH WJAR WCHS
CBS-Joyce Jordan, Girl Interne:
WABC WEEI WORC WDRC
WOKO WGAN
CN-Rockingham Park Race:
WCOU WLNH WSYB WAAB
WEAN
NBC-Traveling Cook: WJZ CFCF
WMFF WLBZ WRDO WFEA
(sw-15.33)
CBS-To be announced: (sw-15.27)
CBC-Road of Life: CBO CBA
CBM CHNS CFCY CHSJ CFNB
CBL
WBRY-Dancing Discs
*WBZ-News; Weather
WCAX-Harlie E. Wilson, organist
WHDH-Joe Abramo's Strings
*WNBX-Women in the News
WOR-Health Talk; Prgm. Pre-
views; Melody Moments
WTIC-Medley Time

2:30 EST CBS-Fletcher Wiley, talk: WABC
WORC WOKO WEEI WDRC
NBC-Marine Band: WJZ CFCF
WFEA CFCF WRDO WLBZ
CBO CBL CBA WMFF WEAN
CFCY CBF WBZ
CBS-Keyboard Capers: (sw-
17.83)
NBC-Voliant Lady, sketch: WEA
WJAR WHAM WGY WNAC
WCHS
MBS-School of the Air: WLNH
WSYB WCOU WAAB
*CBM-Just Music; News
*CHSJ-News; Community Doings

2:45 EST CN-Rockingham Park Race:
WLNH WSYB WAAB WEAN
NBC-Light of the World: WEA
WCHS WJAR WCHS WGY
WNAC
CBS-My Son & I, sketch: WABC
WOKO WORC WEEI WDRC
*News: WOR WCOU
CKAC-Pierre Et Pierrette
WABI-Swing Party
WCAX-Songs of the Island
WHDH-Uncle Ned's Varieties
WNBX-Count of Monte Crisoto
WTIC-Meet Miss Julia

3:00 EST CBS-Mary Margaret McBride,
talk: WABC WEEI WDRC
WOKO
NBC-The Story of Mary Marlin,
sketch: WEA WCHS WGY
WJAR WTIC WTAG CHNS
WNAC CHSJ CBA CHNS CBL
CBM CFCY CBO CFNB WLBZ
WFEA
NBC-Orphans of Divorce, sketch:
WJZ WLBZ WHAM WEAN
(sw-9.53-15.33)
MBS-Johnny Duffy, organist:
WEAN WAAB WRDO WCOU
WSYB WLNH
CBF-Musical Masterpieces
CFCF-Stars of the Week & Voice
of Memory
CKAC-Ray Bloch's Orch.
WCAX-Joseph Zampicini
WGAN-American Legion Band
*WHDH-News
*WHEB-News; Organ Reveries
*WMFF-Monitor News
WNBX-Thursday Matinee
WOR-Danceland
WORC-Musical Workshop
WQDM-Music Appreciation Hour

3:15 EST NBC-Amanda of Honeymoon Hill,
sketch: WJZ WHAM WLBZ
WEAN (sw-15.33-9.53)
NBC-Ma Perkins, sketch: WEA
WTIC WTAG CFNB WNAC
CBO CBM CBL CHNS CBA
WJAR WCHS CFCY WLBZ
WFEA WGY CHSJ
CBS-Golden Treasury of Songs:
WABC WORC WIBX WNBX
WGAN WBRY WDRC WCAX
WABI (sw-17.83)
MBS-Women World Wide: WAAB
WRDO WCOU WSYB WLNH
CFCF-Cub Reporters
CKAC-Social Announcements
WEEI-Don Artiste
WHDH-Don Humbert
WHEB-Afternoon Devotions
WMFF-Tropical Moods
WOKO-Ruth Howard, songs

3:30 EST CBS-A Friend in Deed: WABC
WNBX WBRY WIBX WABI
WCAX WGAN WORC WOKO
(sw-17.83)
NBC-Pepper Young's Family,
sketch: WEA WCHS WTAG
WGY WJAR WNAC WTIC
CBM CBL CBO CBA CFNB
CHNS CFCY CHSJ WLBZ
NBC-John's Other Wife, sketch:
WJZ WHAM WLBZ WEAN
(sw-9.53-15.33)
MBS-Allen Holt, bar.; Orch.:
WOR WRDO WSYB WFEA
WCOU
CFCF-Irene Wicker
*CKAC-News; Farmers' Bulletin
*WDRC-News; Matinee Prgm.
*WEEI-News; Hollywood High-
lights
WHDH-Air Express
WMFF-Arthur J. Arnold

3:45 EST MBS-Here's Looking at You:
WOR WAAB WCOU WSYB
WRDO
NBC-Just Plain Bill, sketch: WJZ
WHAM WLBZ WEAN
NBC-Vic & Sade, sketch: WEA
WTAG WTIC WJAR WCHS
WGY WNAC WLBZ
CBC-The Guiding Light, sketch:
CBA CFCY CFNB CBL CBO
CBM CHSJ
*CBS-Adventures in Science;
News: WABC WBRY WCAX
WOKO WORC WIBX WGAN
WEEI WNBX WABI
E. K. Jett, chief engineer of
the Federal Communications
Commission, will speak on
"Radio Interference Problems."
CFCF-Bud Barton
CKAC-Swing la BaCaisse
WEEI-Rhythm in Romance
WHEB-Lukewela's Hawaiians
*WMFF-News; Master Singers
WQDM-Dance Music

3:50 EST CBS-The Goldbergs, sketch:
WABC WEEI
NBC-Girl Alone, sketch: WEA
WLNH WCHS WTIC WCHS
WJAR WGY
MBS-Old Fashioned Girl: WCOU
WEAN
NBC-Set Sail, sketch: WJZ
WHAM WLBZ WFEA
CBC-Closing Stocks: CBL CBA
CBM CBO
Tea Time: CFCF CKAC
CBF-Musical Prgm.
CFCY-Dance Parade
CFNB-Moods in Melody
CHSJ-Geins of Melody
CKAC-Chansonnettes
WAAB-Sports Matinee
*WABI-News
WBRY-Tea Time Tunes
WBZ-Singin' & Swingin'
WDRC-Ad Liner
*WGAN-Musical Special; News
WHDH-Waltz Time
*WHEB-News; Sports Roundup
*WLNH-News; Rhythm Makers
WMFF-To be announced
WNBX-Tea Time Melodies

4:00 EST CBS-Portia Faces Life, sketch:
WABC WDRC WOKO WEEI
WGAN
CBS-To be announced: WIBX
WNBX CKAC (sw-15.27)
NBC-Mother of Mine, sketch:
WJZ WEAN WBZ WHAM
NBC-To be announced: (sw-9.53-
15.33)
NBC-Backstage Wife, sketch:
WEAF WTIC WJAR WTAG
WCHS WNAC WGY
CBC-School of the Air: CBM CBA
CBO CBL CFNB
CN-Hits & Encores: WAAB
WLNH WCOU WSYB WRDO
WLBZ
Tea Time: CFCF CKAC
CBF-Tea Time Musicale
CFCY-Outports
CHNS-Make-Believe Ballroom
*CHSJ-News
WABI-Melody Magic
WBRY-Dance Hour
WCAX-Curtain Calls
WHDH-Doris Kaye, vocalist
*WHEB-News; Swing Club
WMFF-On With the Dance
*WOR-News; Prof. Sniz & Co.
WORC-Tea Time Tunes
*WQDM-News; Melodic Memories

4:15 EST MBS-Benny Krueger's Orchestra:
WAAB WLNH WCOU WSYB
WOR
CBS-To be announced: WIBX
(sw-15.27)
NBC-Stella Dallas, drama: WEA
WTAG WGY WCHS WNAC
WTIC WJAR
*NBC-Club Matinee, variety
prgm. Orch. & vocalists; Ran-
som Sherman, m.c.; News:
WJZ WEAN WBZ CFCF WFEA
WHAM WMFF WLBZ WRDO
(sw-9.53-15.33)
CBS-Wee the Abbotts: WABC
WEEI WOKO WDRC WABI
WBRY WGAN WNBX
CBF-Femina
CHSJ-Young Folks Matinee
CKAC-String Quartet
WHDH-Fishermen's Broadcast

4:30 EST CBS-To be announced: CFCF
NBC-Hilltop House, sketch:
WABC WEEI WOKO WDRC
WORC WBRY WGAN WIBX
CBS-To be announced: WNBX
(sw-15.27)
NBC-Lorenzo Jones, sketch:
WEAF WTIC WJAR WCHS
WTAG WNAC WGY
CBA-Tea Time Tunes
CBF-Resume & Interlude
CBL-Allen Roth
CBM-Resume & Interlude
CBO-Miss Trent's Children
CFCY-Market Report
CHSJ-Music of the Islands
CKAC-La Rue Principale
WABI-Music You Remember
WCAX-You Asked For It
*WHDH-News
WQDM-Music You Love

4:45 EST MBS-Johnson Family, sketch:
WOR WAAB WLNH WSYB
WCOU
NBC-Young Widder Brown,
sketch: WEA WTIC WNAC
WGY WCHS WJAR WTAG
CBS-Classics in Tempo: WIBX
WBRY WGAN WORC
CBC-Your War Work: CBA CBO
CBL CHNS CBM
CBF-Closing Stock Quotations
CFCY-Say It With Music
CFNB-Prgm. Parade
CHSJ-Rhythm & Romance
CKAC-Madeleine et Pierre
WHAM-Meet Miss Julia
WHDH-Marine Band
WOKO-U. S. Marine Prgm.

5:00 EST CBS-The Goldbergs, sketch:
WABC WEEI
NBC-Girl Alone, sketch: WEA
WLNH WCHS WTIC WCHS
WJAR WGY
MBS-Old Fashioned Girl: WCOU
WEAN
NBC-Set Sail, sketch: WJZ
WHAM WLBZ WFEA
CBC-Closing Stocks: CBL CBA
CBM CBO
Tea Time: CFCF CKAC
CBF-Musical Prgm.
CFCY-Dance Parade
CFNB-Moods in Melody
CHSJ-Geins of Melody
CKAC-Chansonnettes
WAAB-Sports Matinee
*WABI-News
WBRY-Tea Time Tunes
WBZ-Singin' & Swingin'
WDRC-Ad Liner
*WGAN-Musical Special; News
WHDH-Waltz Time
*WHEB-News; Sports Roundup
*WLNH-News; Rhythm Makers
WMFF-To be announced
WNBX-Tea Time Melodies

5:00 EST WOKO-Zeke Smart Boys
WOR-Four Manners' Gang; Pass-
ing Parade
WORC-5 o'Clock Varieties
*WQDM-News; Musical Prgm.
WRDO-Shoppers' Revue
WSYB-Markets; Daily Reminder

5:15 EST NBC-Irene Wicker: WJZ WBZ
WLBZ (sw-9.53-15.33)
CBS-The O'Neills, sketch: WABC
WEEI WDRC
CBC-Pop Concert: WOKO WBRY
WNBX
*CBC-News: CBA CBO CFNB
MBS-Old Fashioned Girl: WSYB
WLNH
NBC-Lone Journey, sketch:
WEAF WTIC WCHS WNAC
WGY WTAG
*News: CFCF WABI
CBF-Le Chanteur de Mont-
parnasse; Song Hits
CBL-Relax & Enjoy; News
*CBM-News; Song Hits
CFCY-Musical Memories
CHNS-Concert Hall of the Air
CHSJ-The In-Laws
CKAC-Ovilia Legare et Ses Boute-
en-Train
*WEAN-News; Melodic Moods
WFEA-Summerfield Presents
WHAM-Pied Piper Players
WHDH-Miami Grove
WHEB-On the Mall
WOR-Ray Herbeck's Orch.

5:30 EST CBS-Pop Concert: WABC WIBX
WBRY WABI WORC
Guest soloist: Yella Pessl,
harpist. Miss Pessl will
play Concerto in A Major
(Bach).
NBC-Bud Barton, sketch: WJZ
WBZ WMFF (sw-9.53-15.33)
CBC-Recital Series: CBL CBM
CBA
NBC-Jack Armstrong, sketch:
WEAF WNAC WCHS WJAR
WTIC WGY WTAG WHAM
*CBF-News
CBO-Program Summary
CFCF-Lucky Melodies
CFCY-Say It With Music
CFNB-Four Ink Spots
CFCY-Fireside Melodies
CFNB-Melody Meetin'
CHSJ-Tea Time Tunes
WFEA-Dance Hour; Race Re-
sults; Republican Committee
WGAN-Musical Special
WHDH-Songs of Home
WHEB-Rhythm Makers
WLBZ-Shoppers Variety Revue
WLNH-Birthday Party
WNBX-Motion Picture Guide
WQDM-Variety Hour
WRDO-Many Happy Returns
WSYB-Dance Time

5:45 EST CBS-Scattergood Baines, sketch:
WABC WORC WDRC WABI
WOKO WIBX WNBX WGAN
WEEI
NBC-Life Can Be Beautiful,
sketch: WEA WJAR WGY
WTAG WNAC WTIC WCHS
NBC-Tom Mix Straight Shooters:
WJZ WMFF WEAN WHAM
WBZ (sw-15.33)
MBS-Captain Midnight, drama:
WOR WSYB WCOU WLNH
*CBC-BBC News: CBL CBA
CBM CBO CFNB CHSJ
CBF-Sports & Interlude
CFCF-Bucaners Octet
CFCY-Light Up & Listen Club
CHNS-On With the Dance
*CKAC-Les Nouvelles de Chez-
Nous
WAAB-Sports
WBRY-Turn Styles
WCAX-C. W. Riders
WHDH-Depot Dialogues
WHEB-Eventide Echoes
WRDO-Chisholm Mountaineers

*CKAC-La Femme et L'Actualite;
Pianoque; Pierre et Pier-
rette; News
WCAX-Market Basket Shopper;
Gypsy Caravan
WGAN-Matinee Melodies
WHDH-WPA Consumer's Talk
WNBX-Concert Internationale
WOR-Frank Gagen's Orch.
WQDM-Musical Kaleidoscope
*WTAG-Afternoon Journal; News
WTIC-Career of Alice Blair

2:45 EST CN-Rockingham Park Race:
WLNH WSYB WAAB WEAN
NBC-Light of the World: WEA
WCHS WJAR WCHS WGY
WNAC
CBS-My Son & I, sketch: WABC
WOKO WORC WEEI WDRC
*News: WOR WCOU
CKAC-Pierre Et Pierrette
WABI-Swing Party
WCAX-Songs of the Island
WHDH-Uncle Ned's Varieties
WNBX-Count of Monte Crisoto
WTIC-Meet Miss Julia

3:00 EST CBS-Mary Margaret McBride,
talk: WABC WEEI WDRC
WOKO
NBC-The Story of Mary Marlin,
sketch: WEA WCHS WGY
WJAR WTIC WTAG CHNS
WNAC CHSJ CBA CHNS CBL
CBM CFCY CBO CFNB WLBZ
WFEA
NBC-Orphans of Divorce, sketch:
WJZ WLBZ WHAM WEAN
(sw-9.53-15.33)
MBS-Johnny Duffy, organist:
WEAN WAAB WRDO WCOU
WSYB WLNH
CBF-Musical Masterpieces
CFCF-Stars of the Week & Voice
of Memory
CKAC-Ray Bloch's Orch.
WCAX-Joseph Zampicini
WGAN-American Legion Band
*WHDH-News
*WHEB-News; Organ Reveries
*WMFF-Monitor News
WNBX-Thursday Matinee
WOR-Danceland
WORC-Musical Workshop
WQDM-Music Appreciation Hour

3:15 EST NBC-Amanda of Honeymoon Hill,
sketch: WJZ WHAM WLBZ
WEAN (sw-15.33-9.53)
NBC-Ma Perkins, sketch: WEA
WTIC WTAG CFNB WNAC
CBO CBM CBL CHNS CBA
WJAR WCHS CFCY WLBZ
WFEA WGY CHSJ
CBS-Golden Treasury of Songs:
WABC WORC WIBX WNBX
WGAN WBRY WDRC WCAX
WABI (sw-17.83)
MBS-Women World Wide: WAAB
WRDO WCOU WSYB WLNH
CFCF-Cub Reporters
CKAC-Social Announcements
WEEI-Don Artiste
WHDH-Don Humbert
WHEB-Afternoon Devotions
WMFF-Tropical Moods
WOKO-Ruth Howard, songs

3:30 EST CBS-A Friend in Deed: WABC
WNBX WBRY WIBX WABI
WCAX WGAN WORC WOKO
(sw-17.83)
NBC-Pepper Young's Family,
sketch: WEA WCHS WTAG
WGY WJAR WNAC WTIC
CBM CBL CBO CBA CFNB
CHNS CFCY CHSJ WLBZ
NBC-John's Other Wife, sketch:
WJZ WHAM WLBZ WEAN
(sw-9.53-15.33)
MBS-Allen Holt, bar.; Orch.:
WOR WRDO WSYB WFEA
WCOU
CFCF-Irene Wicker
*CKAC-News; Farmers' Bulletin
*WDRC-News; Matinee Prgm.
*WEEI-News; Hollywood High-
lights
WHDH-Air Express
WMFF-Arthur J. Arnold

3:45 EST MBS-Here's Looking at You:
WOR WAAB WCOU WSYB
WRDO
NBC-Just Plain Bill, sketch: WJZ
WHAM WLBZ WEAN
NBC-Vic & Sade, sketch: WEA
WTAG WTIC WJAR WCHS
WGY WNAC WLBZ
CBC-The Guiding Light, sketch:
CBA CFCY CFNB CBL CBO
CBM CHSJ
*CBS-Adventures in Science;
News: WABC WBRY WCAX
WOKO WORC WIBX WGAN
WEEI WNBX WABI
E. K. Jett, chief engineer of
the Federal Communications
Commission, will speak on
"Radio Interference Problems."
CFCF-Bud Barton
CKAC-Swing la BaCaisse
WEEI-Rhythm in Romance
WHEB-Lukewela's Hawaiians
*WMFF-News; Master Singers
WQDM-Dance Music

4:00 EST CBS-The Goldbergs, sketch:
WABC WEEI
NBC-Girl Alone, sketch: WEA
WLNH WCHS WTIC WCHS
WJAR WGY
MBS-Old Fashioned Girl: WCOU
WEAN
NBC-Set Sail, sketch: WJZ
WHAM WLBZ WFEA
CBC-Closing Stocks: CBL CBA
CBM CBO
Tea Time: CFCF CKAC
CBF-Musical Prgm.
CFCY-Dance Parade
CFNB-Moods in Melody
CHSJ-Geins of Melody
CKAC-Chansonnettes
WAAB-Sports Matinee
*WABI-News
WBRY-Tea Time Tunes
WBZ-Singin' & Swingin'
WDRC-Ad Liner
*WGAN-Musical Special; News
WHDH-Waltz Time
*WHEB-News; Sports Roundup
*WLNH-News; Rhythm Makers
WMFF-To be announced
WNBX-Tea Time Melodies

4:15 EST MBS-Benny Krueger's Orchestra:
WAAB WLNH WCOU WSYB
WOR
CBS-To be announced: WIBX
(sw-15.27)
NBC-Stella Dallas, drama: WEA
WTAG WGY WCHS WNAC
WTIC WJAR
*NBC-Club Matinee, variety
prgm. Orch. & vocalists; Ran-
som Sherman, m.c.; News:
WJZ WEAN WBZ CFCF WFEA
WHAM WMFF WLBZ WRDO
(sw-9.53-15.33)
CBS-Wee the Abbotts: WABC
WEEI WOKO WDRC WABI
WBRY WGAN WNBX
CBF-Femina
CHSJ-Young Folks Matinee
CKAC-String Quartet
WHDH-Fishermen's Broadcast

4:30 EST CBS-To be announced: CFCF
NBC-Hilltop House, sketch:
WABC WEEI WOKO WDRC
WORC WBRY WGAN WIBX
CBS-To be announced: WNBX
(sw-15.27)
NBC-Lorenzo Jones, sketch:
WEAF WTIC WJAR WCHS
WTAG WNAC WGY
CBA-Tea Time Tunes
CBF-Resume & Interlude
CBL-Allen Roth
CBM-Resume & Interlude
CBO-Miss Trent's Children
CFCY-Market Report
CHSJ-Music of the Islands
CKAC-La Rue Principale
WABI-Music You Remember
WCAX-You Asked For It
*WHDH-News
WQDM-Music You Love

4:45 EST MBS-Johnson Family, sketch:
WOR WAAB WLNH WSYB
WCOU
NBC-Young Widder Brown,
sketch: WEA WTIC WNAC
WGY WCHS WJAR WTAG
CBS-Classics in Tempo: WIBX
WBRY WGAN WORC
CBC-Your War Work: CBA CBO
CBL CHNS CBM
CBF-Closing Stock Quotations
CFCY-Say It With Music
CFNB-Prgm. Parade
CHSJ-Rhythm & Romance
CKAC-Madeleine et Pierre
WHAM-Meet Miss Julia
WHDH-Marine Band
WOKO-U. S. Marine Prgm.

5:00 EST CBS-The Goldbergs, sketch:
WABC WEEI
NBC-Girl Alone, sketch: WEA
WLNH WCHS WTIC WCHS
WJAR WGY
MBS-Old Fashioned Girl: WCOU
WEAN
NBC-Set Sail, sketch: WJZ
WHAM WLBZ WFEA
CBC-Closing Stocks: CBL CBA
CBM CBO
Tea Time: CFCF CKAC
CBF-Musical Prgm.
CFCY-Dance Parade
CFNB-Moods in Melody
CHSJ-Geins of Melody
CKAC-Chansonnettes
WAAB-Sports Matinee
*WABI-News
WBRY-Tea Time Tunes
WBZ-Singin' & Swingin'
WDRC-Ad Liner
*WGAN-Musical Special; News
WHDH-Waltz Time
*WHEB-News; Sports Roundup
*WLNH-News; Rhythm Makers
WMFF-To be announced
WNBX-Tea Time Melodies

5:00 EDT WOKO-Zeke Smart Boys
WOR-Four Manners' Gang; Pass-
ing Parade
WORC-5 o'Clock Varieties
*WQDM-News; Musical Prgm.
WRDO-Shoppers' Revue
WSYB-Markets; Daily Reminder

5:15 EST NBC-Irene Wicker: WJZ WBZ
WLBZ (sw-9.53-15.33)
CBS-The O'Neills, sketch: WABC
WEEI WDRC
CBC-Pop Concert: WOKO WBRY
WNBX
*CBC-News: CBA CBO CFNB
MBS-Old Fashioned Girl: WSYB
WLNH
NBC-Lone Journey, sketch:
WEAF WTIC WCHS WNAC
WGY WTAG
*News: CFCF WABI
CBF-Le Chanteur de Mont-
parnasse; Song Hits
CBL-Relax & Enjoy; News
*CBM-News; Song Hits
CFCY-Musical Memories
CHNS-Concert Hall of the Air
CHSJ-The In-Laws
CKAC-Ovilia Legare et Ses Boute-
en-Train
*WEAN-News; Melodic Moods
WFEA-Summerfield Presents
WHAM-Pied Piper Players
WHDH-Miami Grove
WHEB-On the Mall
WOR-Ray Herbeck's Orch.

5:30 EST CBS-Pop Concert: WABC WIBX
WBRY WABI WORC
Guest soloist: Yella Pessl,
harpist. Miss Pessl will
play Concerto in A Major
(Bach).
NBC-Bud Barton, sketch: WJZ
WBZ WMFF (sw-9.53-15.33)
CBC-Recital Series: CBL CBM
CBA
NBC-Jack Armstrong, sketch:
WEAF WNAC WCHS WJAR
WTIC WGY WTAG WHAM
*CBF-News
CBO-Program Summary
CFCF-Lucky Melodies
CFCY-Say It With Music
CFNB-Four Ink Spots
CFCY-Fireside Melodies
CFNB-Melody Meetin'
CHSJ-Tea Time Tunes
WFEA-Dance Hour; Race Re-
sults; Republican Committee
WGAN-Musical Special
WHDH-Songs of Home
WHEB-Rhythm Makers
WLBZ-Shoppers Variety Revue
WLNH-Birthday Party
WNBX-Motion Picture Guide
WQDM-Variety Hour
WRDO-Many Happy Returns
WSYB-Dance Time

5:45 EST CBS-Scattergood Baines, sketch:
WABC WORC WDRC WABI
WOKO WIBX WNBX WGAN
WEEI
NBC-Life Can Be Beautiful,
sketch: WEA WJAR WGY
WTAG WNAC WTIC WCHS
NBC-Tom Mix Straight Shooters:
WJZ WMFF WEAN WHAM
WBZ (sw-15.33)
MBS-Captain Midnight, drama:
WOR WSYB WCOU WLNH
*CBC-BBC News: CBL CBA
CBM CBO CFNB CHSJ
CBF-Sports & Interlude
CFCF-Bucaners Octet
CFCY-Light Up & Listen Club
CHNS-On With the Dance
*CKAC-Les Nouvelles de Chez-
Nous
WAAB-Sports
WBRY-Turn Styles
WCAX-C. W. Riders
WHDH-Depot Dialogues
WHEB-Eventide Echoes
WRDO-Chisholm Mountaineers

6:00 EDT WOKO-Zeke Smart Boys
WOR-Four Manners' Gang; Pass-
ing Parade
WORC-5 o'Clock Varieties
*WQDM-News; Musical Prgm.
WRDO-Shoppers' Revue
WSYB-Markets; Daily Reminder

6:15 EST NBC-Irene Wicker: WJZ WBZ
WLBZ (sw-9.53-15.33)
CBS-The O'Neills, sketch: WABC
WEEI WDRC
CBC-Pop Concert: WOKO WBRY
WNBX
*CBC-News: CBA CBO CFNB
MBS-Old Fashioned Girl: WSYB
WLNH
NBC-Lone Journey, sketch:
WEAF WTIC WCHS WNAC
WGY WTAG
*News: CFCF WABI
CBF-Le Chanteur de Mont-
parnasse; Song Hits
CBL-Relax & Enjoy; News
*CBM-News; Song Hits
CFCY-Musical Memories
CHNS-Concert Hall of the Air
CHSJ-The In-Laws
CKAC-Ovilia Legare et Ses Boute-
en-Train
*WEAN-News; Melodic Moods
WFEA-Summerfield Presents
WHAM-Pied Piper Players
WHDH-Miami Grove
WHEB-On the Mall
WOR-Ray Herbeck's Orch.

6:30 EDT CBS-Pop Concert: WABC WIBX
WBRY WABI WORC
Guest soloist: Yella Pessl,
harpist. Miss Pessl will
play Concerto in A Major
(Bach).
NBC-Bud Barton, sketch: WJZ
WBZ WMFF (sw-9.53-15.33)
CBC-Recital Series: CBL CBM
CBA
NBC-Jack Armstrong, sketch:
WEAF WNAC WCHS WJAR
WTIC WGY WTAG WHAM
*CBF-News
CBO-Program Summary
CFCF-Lucky Melodies
CFCY-Say It With Music
CFNB-Four Ink Spots
CFCY-Fireside Melodies
CFNB-Melody Meetin'
CHSJ-Tea Time Tunes
WFEA-Dance Hour; Race Re-
sults; Republican Committee
WGAN-Musical Special
WHDH-Songs of Home
WHEB-Rhythm Makers
WLBZ-Shoppers Variety Revue
WLNH-Birthday Party
WNBX-Motion Picture Guide
WQDM-Variety Hour
WRDO-Many Happy Returns
WSYB-Dance Time

6:45 EST CBS-Scattergood Baines, sketch:
WABC WORC WDRC WABI
WOKO WIBX WNBX WGAN
WEEI
NBC-Life Can Be Beautiful,
sketch: WEA WJAR WGY
WTAG WNAC WTIC WCHS
NBC-Tom Mix Straight Shooters:
WJZ WMFF WEAN WHAM
WBZ (sw-15.33)
MBS-Captain Midnight, drama:
WOR WSYB WCOU WLNH
*CBC-BBC News: CBL CBA
CBM CBO CFNB CHSJ
CBF-Sports & Interlude
CFCF-Bucaners Octet
CFCY-Light Up & Listen Club
CHNS-On With the Dance
*CKAC-Les Nouvelles de Chez-
Nous
WAAB-Sports
WBRY-Turn Styles
WCAX-C. W. Riders
WHDH-Depot Dialogues
WHEB-Eventide Echoes
WRDO-Chisholm Mountaineers

7:00 EDT WOKO-Zeke Smart Boys
WOR-Four Manners' Gang; Pass-
ing Parade
WORC-5 o'Clock Varieties
*WQDM-News; Musical Prgm.
WRDO-Shoppers' Revue
WSYB-Markets; Daily Reminder

7:15 EST NBC-Irene Wicker: WJZ WBZ
WLBZ (sw-9.53-15.33)
CBS-The O'Neills, sketch: WABC
WEEI WDRC
CBC-Pop Concert: WOKO WBRY
WNBX
*CBC-News: CBA CBO CFNB
MBS-Old Fashioned Girl: WSYB
WLNH
NBC-Lone Journey, sketch:
WEAF WTIC WCHS WNAC
WGY WTAG
*News: CFCF WABI
CBF-Le Chanteur de Mont-
parnasse; Song Hits
CBL-Relax & Enjoy; News
*CBM-News; Song Hits
CFCY-M

THURSDAY October 31

(6:45 p.m. Continued)

WTAG-It's Your Country; Evening Revue

7:00 EST 8:00 EDT
NBC-Fred Waring in Pleasure Time: WFAE WCHS WJAR WGY WTIC WLBZ WTAG WNAC (also KOA KFI at 11 p.m.)

CBS-Amos 'n' Andy, sketch: WABC WGAN WOKO WORC WEEI WDRC (sw-11.83) (also KNX KSL at 11 p.m.)

NBC-Easy Aces, sketch: WJZ WBZ WHAM WEAN (also KGO at 12 mid.)

*MBS-Fulton Lewis, Jr., comm.: WAAB WRDO WCOU WLNH WSYB WFEA
CBC-String Orch.: CBA CBF CBM CBO CBL CHSJ CFNB CFCY

Sports: WNBX WOR
CFCF-Don Turner's Orch.
CHNS-Singin' Sam
CKA-Comite de Protection Civile
WABI-Song Time
WBRY-The World Today
WCAX-U. S. Government Report
WHDH-Lou Gordon's Orch.
WMFF-Sports

7:15 EST 8:15 EDT
CBS-Lanny Ross, tr.: WABC WOKO WDRC WEEI WGAN WORC (also KNX KSL at 11:15 p.m.)

MBS-Meet Mr. Morgan: WLNH
*NBC-John W. Vandercook, news: WFAE WJAR WRDO WLBZ WGY WCHS (sw-9.53)

NBC-Tracer of Lost Persons, drama: WJZ WBZ WEAN WHAM (also KGO at 12:15 a.m.)

CHNS-Light Up & Listen Club
CKAC-Franco-Swing
WAAB-Mickey Alpert's Orch.
WBRY-Music for Moderns
WCAX-Three Ring Time
WFEA-Govt. Reports
WMFF-Dance Hour
WNAC-Paul A. Dever, talk
WNBX-Harry Jeffers, talk
WOR-Political Talk
WSYB-Musical Gems
WTAG-Political Talk
WTIC-Dem. State Cent'l Comm.

7:30 EST 8:30 EDT
CBS-Vox Pop; Parks & Wally: WABC WDRC WOKO WEEI WIBX WABI WORC WGAN

*NBC-Bob Crosby's Orch.; Bonnie King, vocalist; Bob-O-Links Quartet: WFAE WGY WJAR WTAG WCHS WBZ (also KGO at 10 p.m.)

NBC-Dance Orch.: WJZ WRDO WMFF (sw-9.53)

*CBC-They Shall Not Pass; News: CBO CBM CBL CHNS CBA CHSJ CFNB CFCY

MBS-Confidentially Yours; Arthur Hale, m.c.: WOR WLBZ WEAN

*News: WFEA WNBX WSYB WMFF WLNH

*CBF-Les Secrets du Mr. Morhange; News: CFCF-What Would You Do? CKAC-Double or Quits WAAB-Concert Miniatures WBRY-Barn Dance WCAX-Favorite Waltzes WCOU-Larry Durgin WHAM-N. Y. S. Troopers WNAC-Charles Gulden, Inc.; To be announced WTIC-Big Town

7:45 EST 8:45 EDT
MBS-Inside of Sports: WOR
NBC-Concert Orch.: WJZ WLBZ WMFF WRDO (sw-9.53)

CN-Jack Teagarden's Orchestra: WLNH WEAN WSYB

CFNB-Pinto Pete
WAAB-Political Prgm.
WCAX-Today in Sports
WCOU-Rita Gamache
WFEA-Maurice Hoffman
WMFF-To be announced; On With the Dance
WNAC-Confidentially Yours
WNBX-Fellowship Hour

8:00 EST 9:00 EDT
*NBC-Maxwell House Coffee Time; Dick Powell; Mary Martin; Baby Snooks; Hanley Stafford; Don Wilson; Meredith Willson's Orch.: WFAE WNAC WCHS WJAR WFEA WTAG WGY WTIC (also KOA KFI at 11:30 p.m.)

CBC-English News Letter: CBM CBA CBL CBO CBL CHSJ CFNB CHNS CFCY

*MBS-Wythe Williams, news: WCOU WLNH WSYB WAAB WOR

*CBS-Ask-It-Basket; Ed East, m.c.: WABC WEEI WDRC WOKO WORC (sw-11.83) (also KNX KSL at 11:30 p.m.)

*NBC-Pot o' Gold; Horace Heidt's Orch.: WJZ WEAN WMFF WHAM WBZ

CBF-Piano Recital: CFCF-Harry Horlick's Orch. CKAC-Ti-Pit et Filine

*WABI-News from London
WBRY-The Drama of Food
WCAX-Masterworks of Music
WGAN-Half & Half
WLBZ-William Kahakalau's Hawaiian

WRDO-Billy McDonald's Orch.

8:15 EST 9:15 EDT
CBC-Piano Recital: CFNB CBA CBL CBO CHSJ CBM CHNS CFCY

MBS-Eddie Dooley's Football Forecasts: WOR

CN-Moonlight Sonata: WAAB WLNH WSYB WRDO WLBZ WCOU

CFCF-Civilian Protection Com. CKAC-Ou Va Concordia? WABI-Rhythm Roundtable WBRY-The Blue Beetle WNBX-To be announced

8:30 EST 9:30 EDT
*CBS-Strange As It Seems; Alois Havrilla, m.c.; News: WABC WOKO WEEI WDRC WORC (sw-11.83) (also KNX KSL at 12 mid.)

*NBC-Fame & Fortune; Quiz Prgm.; Tommy Dorsey's Orch.; Connie Haines & Frank Sinatra, vocalists; Pied Pipers: WJZ WBZ WHAM WMFF WEAN (also KGO at 11:30 p.m.)

CBC-On Parade: CBL CBO CBA CHNS CFNB CHSJ CBM CFCY

*NBC-Aldrich Family, comedy sketch, with Ezra Stone: WFAE WNAC WTIC WJAR WTAG WCHS WGY

*MBS-In Chicago Tonight, Variety Prgm.; Harold Stokes' Orch.; Guests: WLNH WAAB WCOU WSYB WRDO WLBZ

To be announced: CKAC WFEA CBF-French Feature CFCF-Studio Prgm. WBRY-Walker Sherman

*WCAX-Museum Prgm.; News
*WGAN-To be announced; News
WNBX-Jobs of America
WOR-Sherlock Holmes

8:45 EST 9:45 EDT
CKAC-Les Gais Lurons
WBRY-Musical Interlude; News
*WNBX-Interlude: News

9:00 EST 10:00 EDT
MBS-Gabriel Heatter: WOR

CN-Political Talk; Alfred E. Smith: WEAN WAAB WLNH WSYB

*CBS-Major Bowes' Amateur Hour: WABC WIBX WORC WDRC WOKO WEEI (sw-11.83)

Honor town: Santa Monica, California.

*NBC-Kraft Music Hall with Bob Burns, m.c.; Dorothy Lamour, vocalist; Music Maids; Ken Carpenter, announcer; Johnny Trotter's Orch.: WFAE WTIC WTAG WHAM WJAR WCHS WGY WNAC CBL CBM CBA CFNB CHSJ CFCY CBN (sw-9.53)

NBC-Singin' & Swingin': WJZ WMFF WFEA CFCF WBZ WRDO WLBZ

CBC-Joint Recital: CBF
*News: WCOU WABI
CKAC-Sketch
WABI-Masterworks of Music
WBRY-Polish Folk Melodies
WBZ-Dem. State Committee
WCAX-Stars Over Manhattan
WGAN-Columbia Masterworks
WNBX-Promenade Concert

9:15 EST 10:15 EDT
MBS-Talk by Arthur Mann: WLNH WCOU WAAB WSYB

CKAC-Hal Hartley's Orch.
*WOR-News

9:30 EST 10:30 EDT
MBS-Ed Mayehoff; Bob Stanley's Orch.: WOR WEAN WSYB

*NBC-News; Frank Black Presents; Symphony Orch. & Soloists: WJZ WFEA WMFF WLBZ CFCF WEAN WBZ WRDO

CN-Political Talk: WAAB WCOU CBF-La Situation aujourd'hui CKAC-Le Journal Parle

WABI-Novelti Shop
WBRY-Tex Guinan's Orch.
WCAX-Music to Read By
WGAN-Dance Jamboree
WLNH-Melody Time

9:45 EST 10:45 EDT
CBF-Les Voix Francaises
CKAC-Images de Guerre
*WEAN-Wythe Williams, comm.

10:00 EST 11:00 EDT
*MBS-Raymond Gram Swing, news: WAAB WSYB WOR WLNH WRDO WEAN

*CBS-Glenn Miller's Orch.; Ray Eberle & Marion Hutton, vocalists: WABC WIBX WABI WNBX WEEI WBRY WDRC WORC WOKO

NBC-Magnolia Blossoms: WJZ WMFF

*NBC-Sealtest Rudy Vallee's Prgm.; Drama; Guests: WFAE WNAC WTIC WJAR WTAG WCHS WFEA WLBZ WHAM WGY (sw-9.53)

*CBC-News: CFNB CBL CBO CBA CFCY CHNS CHSJ CBM CBN

*News: Sports: CBF CFCF
*CKAC-Sports; News
WBZ-Aloha Land
WCOU-Institute of Mass.
WGAN-Eventide Echoes

10:15 EST 11:15 EDT
CBC-Britain Speaks: CFNB CBA CFCY CHNS CHSJ CBM CBL CBO

*MBS-News: Raymond Scott's Orch.: WSYB WLNH WRDO

*CBS-Choose Up Sides: Sports Quiz: WABC WNBX WORC WBRY WDRC WOKO WABI WCAX WIBX WGAN

CBF-Musical Prgm.
CFCF-Thought Barrage
CKAC-Ralph Martin's Orch.
*WAAB-News
WBZ-Vaughn Munroe's Orch.
WEAN-To be announced
WEEI-Dance Time
*WOR-News

10:30 EST 11:30 EDT
*NBC-Musical Americana; Raymond Paige's Orch.; Guests: WFAE WNAC WJAR WCHS WGY WTAG WHAM WTIC (sw-9.53)

Guests: Frances Langford and Ray Heatterton, vocalists. The selections to be played are: Sing Something Simple, La Comparsita, and Night and Day, the orchestra; Blueberry Hill, and Only Forever, Frances Langford; Where and When, and Annie Laurie, Ray Heatterton.

NBC-Concert Orch.: WJZ WFEA WEAN CBF WRDO

*MBS-Chicago Symphony Orchestra; Frederick Stock, conductor: WLNH WAAB

*CBC-BBC Newsreel: CFNB CBA CFCY CHNS CHSJ CBM CBL CBO

CFCF-To be announced
CKAC-Rhythm & Romance
WEEI-Masterworks of Music
WLBZ-620 Club
*WOKO-News
WOR-Morton Gould's Orch.
WSYB-Dance Hits

10:45 EST 11:45 EDT
MBS-Chicago Symphony Orch.: WCOU WLNH

*CBS-News of the War: WABC WJZ WNBX WCAX WGAN WORC WABI WBRY WEEI WDRC (sw-9.65)

WBZ-Novatime
WEEI-W. T. A. Fitzgerald, talk
WEAN-Demo. State Comm.
WOKO-State Police News

11:00 EST 12:00 EDT
*NBC-News: WFAE
CBS-Sports Time: WABC (sw-9.65)

*NBC-News; Ray Kinney's Orchestra: WJZ

*YN-News: WNAC WFEA WCHS WRDO WLBZ WCOU WEAN WLNH WSYB

*News: WJAR WTAG WTIC WNBX WABI WDRC WHAM WBZ WOR WBRY WGAN

11:15 EST 12:15 EDT
MBS-Art Kassel's Orch.: WAAB
CBS-Dance Orch.: WABC (sw-9.65)

NBC-Artie Shaw's Orchestra: WFAE

YN-Interlude: Weather Service: WEAN WLBZ WCOU WLNH WNAC WFEA WCHS WRDO WSYB

WOR-Bob Howard & Profit Trio

11:30 EST 12:30 EDT
NBC-Abe Lyman's Orch.: WFAE
CBS-Eddy Duchin's Orchestra: WABC

NBC-Johnny McGee's Orch.: WJZ
*MBS-News: Hal Kemp's Orch.: WAAB

WOR-Duke Daly's Orch.

12:00 EST 1:00 EDT
*NBC-News: Gene Krupa's Orchestra: WFAE

*NBC-News: Vaughn Munroe's Orch.: WJZ

*CBS-News: Joey Kearns' Orchestra: WABC (sw-6.12)
MBS-McFarland Twins' Orch.: WOR
*WAAB-News

12:15 EST 1:15 EDT
MBS-McFarland Twins' Orch.: WAAB

12:30 EST 1:30 EDT
*NBC-Lucky Millinder's Orch.: News: WFAE

*NBC-Dance Orch.: News: WJZ
*MBS-News: Griff Williams' Orchestra: WOR WAAB

CBS-Ted Lewis' Orch.: WABC (sw-6.12)
End of Thursday Programs

MORNING

*Star in program listings indicates news broadcast.

8:00 EST 9:00 EDT
*NBC-News: WJZ WMFF WBZ WTAG (sw-21.5)

*NBC-News: WFAE
*CBS-News of Europe: WABC WBRY WGAN WEEI WORC WNBX WABI WDRC WIBX WCAX (sw-17.83)

*YN-News: WEAN WFEA WLBZ WRDO WCHS WNAC WLNH WSYB WCOU

CBC-At the Console: CBM CBA CBL

*News: WJAR WOR
Musical Clock: WGY WOWO
CBF-Madame est servie
CBO-Gospel Singer
CFCF-Cub Reporters
CFCY-Morning Moods
CFNB-Stars of the Week
CHNS-Morning Devotions
CHSJ-Gems from Musical Comedy
CKAC-Reveil de la Bonne Humeur
WAAB-Eight Bells
WHAM-Kindly Thots
WHDH-Morning Varieties
*WHEB-News; Union News
*WQDM-News; Musical Prgm.
*WTIC-News: Weather

8:15 EST 9:15 EDT
NBC-Al & Lee Reiser, piano duo: WJZ CBL CBA CBF CFCF CHSJ CBO

NBC-Do You Remember?: WFAE WJAR CBM (sw-21.5)

*CBS-Ted Steele, songs: Music: News: WABC

YN-Weather Service: WNAC WLNH WLBZ WRDO WSYB WEAN WFEA WCOU

CBS-Organ Moods: WABI WBRY (sw-17.83)

*News: CFCY WTIC
CFNB-Dance Time
CHNS-Varieties
WAAB-Morning Watch
WBZ-Morning Toast
WCAX-Morning Serenade
WCHS-Weather: Morning Devotions
WDRC-Shoppers Special

WEEI-Caroline Cabot
WGAN-Call to Church
WHAM-Time to Shine
WHEB-Harry Horlick's Orch.
WMFF-Musical Clock
WNBX-Musical Almanac
WOR-Gospel Singer
WOC-Organ Harmonies
WQDM-Morning Devotions
WTAG-Musical Menu

8:30 EST 9:30 EDT
CN-Andy Jacobson's Rhythm: WEAN WRDO WCOU WAAB WLNH WSYB

CBS-Morning Almanac: WABC
NBC-Ray Perkins, pianist: WJZ WLBZ CBA CBL CBO

NBC-Gene & Glenn, songs: WFAE WCHS CBM (sw-17.83)

CBS-Tune Time: WABI WBRY (sw-17.83)

Stars of the Week: CFCY CKAC
*CBF-Your Favorite Songs; News
CFCF-Homemakers Review
CFCF-Home Folks' Frolic
CHSJ-Stars of the Week & Voice of Memory

CHNS-Sunny Jim & Eddie Allen
*WBZ-News; Morning Toast
WCAX-Town Trotters
*WDRC-News; Shoppers Special
WEEI-Food Fair
WFEA-Aloha Land: Fashionably Yours

WGAN-Tune Time
WGY-Wheatena Playhouse
WHAM-Ma Perkins
WHDH-What Is It?
WHEB-State Employment; Swap Prgm.

WJAR-Morning Devotions
WOR-The Goldbergs, sketch
WQDM-Morning Musicale
*WTAG-Morning Journal
WTIC-Radio Bazaar; Program Parade

8:45 EST 9:45 EDT
CBC-Passing Show: CBA
NBC-Your Treat: WFAE
CBS-Adelaide Hawley: WABC
NBC-Harvey & Dell, sketch (Tea Quiz, WJZ only): WJZ WFEA WLBZ WRDO

NBC-Gene & Glenn, Songs: WJAR

CBS-Milton Charles Presents: WABI WBRY WNBX (sw-17.83)

FRIDAY, November 1, 1940

Points to popular programs, special broadcasts

CBL-Maple Leaf Duo
CBO-Musical Prgm.
CFCY-Vocal Varieties
CFNB-Radio Journal
CHNS-Cabinet of Melody
CHSJ-Band Concert

CKAC-Instrumental Novelties
WBZ-Shopping with Cosette
WCAX-House of MacGregor
*WEAN-Sands of Time: News: Prgm. Notes

WEEI-Harold Sullivan, talk
WGAN-This Rhythmic Age
WGY-Market Basket
WHAM-Friendly Neighbors
*WHDH-News

WHEB-On With the Dance
*WMFF-Devotions: News
WOR-Life Can Be Beautiful
WORC-Morning Melodies

9:00 EST 10:00 EDT
*NBC-Breakfast Club; Don McNeill, m.c.: CFCF WFEA WMFF WRDO (sw-21.5)

*NBC-News; Happy Jack, songs: WFAE

*YN-Sunshine News Reporters: WTAG WEAN WNAC WLBZ WTIC WCHS

NBC-Woman of Tomorrow: WJZ
MBS-Arthur Godfrey, songs: WAAB WOR

*CBS-News: WABC WDRC WBRY WGAN WCAX WORC
CBC-Food Facts & Food Fashions: CBL CBO

*CBA-News; Schools Broadcast
CBF-Vie de Famille
*CBM-News; Food Facts & Fashions
CFCY-Women at Home
*CFNB-News; Ranch Boys
CHSJ-Hour of Good Cheer
CKAC-Andante

WABI-Ed & Wern, Gospelites
*WBZ-News: Mildred W. Carlson: As You Like It

WCOU-Meat on the Table
WEEI-Your Treat
WGY-Musical Workshop
WHAM-Bradley Kincaid
WHDH-Air Express
*WHEB-News; Morning Rhythms
WJAR-Shopping News
WLNH-Home Half Hour
*WNBX-News: Interlude
*WOKO-News; Interlude; Eleanor Walter

*WQDM-News: Pep in Pop
WYB-Old Time Tunes

9:15 EST 10:15 EDT
CBS-American School of the Air: WABC WABI WEEI WGAN WNBX WDRC WBRY WCAX WORC WOKO WIBX (sw-17.83)

Subject: "Who Should Take Care of the Unemployed, and How?"

NBC-Breakfast Club: WBZ CBL CBO CBA

YN-First National Food News: WCHS WFEA WTIC WNAC WTAG WLBZ WEAN

NBC-Mary Alcott, songs: WFAE CBF

CBF-Courrier-confidences
*CFNB-News
CHNS-House of Peter MacGregor
CKAC-Capsule of Melody
WCOU-Variations
WAAB-Merry-Go-Round
WGY-Your Treat
WHAM-Women Only
WHDH-Music of the Maestros
WHEB-Morning Devotions
WJAR-Radio Exchange
WOKO-Interlude; Eleanor Walter
WOR-Heart of Julia Blake
WQDM-Vocal Varieties
WSYB-Dance Numbers

9:30 EST 10:30 EDT
NBC-Breakfast Club: WJZ CFNB WEAN WLBZ

NBC-Cadets Quartet: WFAE CBM

CBF-Quelles Nouvelles?
*CHNS-News: Musical Interlude
CHSJ-House of Peter MacGregor
CKAC-L'Heure Recreative
WCOU-Music Room
WCHS-Party Line
WGY-Houseboat Hannah, sketch
WHDH-Victor H. Landlahr
WLNH-Master Singers
WNAC-Career of Alice Blair
WNBX-Musical Breadboard
*WOR-News
WQDM-Novelti Review
WTAG-The Metronome
WTIC-Rhythmic Strings

9:45 EST 10:45 EDT
NBC-The Gospel Singer: WFAE CBM WTAG

CBS-Bachelor's Children, sketch: WABC WEEI

CN-Francis Cronin, organist: WLNH WSYB

NBC-Breakfast Club: CHNS
CBS-Tunes from the Tropics: WIBX (sw-17.83)

CBF-French Songs
CFNB-Songs of the West
CHSJ-Arthur Chapman, organist
CKAC-Grande Soeur
WABI-Helpful Hints
WBRY-Melodies for Morning
WCAX-Women's Radio Journal
WCOU-The Gas Girl
WDRC-Figures in Music
WFEA-Summerfield Presents
WGAN-Social Calendar
WGY-Right to Happiness, sketch
WHAM-Tower Clock Prgm.
WHEB-Happy Jim Parsons
WJAR-Dancing Melodies
WNAC-Heart of Julia Blake
WNBX-General Electric Show
WOKO-Opportunity Knocks
WOR-Musical Interlude; Musical Briefs; In Movieland
WORC-Let's See Now
WTIC-Playhouse

10:00 EST 11:00 EDT
NBC-Vagabonds: (sw-21.5)

CBS-By Kathleen Norris, sketch: WABC WDRC WEEI WOKO

MBS-Medical Information Bur.: WLNH WOR

NBC-This Small Town, sketch: WFAE WTAG WTIC WJAR WCHS WNAC WGY WLBZ WFEA

CBS-Songs for You: CBM CBO
NBC-Painted Dreams, sketch: WJZ WHAM

*News: WCOU WNBX
CBA-Jane Weldon
CBF-Le Vieux Maitre d'Ecole
CBL-Donald Novis, songs
CFCF-Ranch Boys
CFCY-Home Forum
CFNB-Happy Warrior Prgm.
CHNS-Mrs. Dexter
CHSJ-Bulletin Board
CKAC-A la Guinguette
WAAB-New England Cupboard
WABI-Morning Mail
WTAG-Georgia Moe, songs
WEAN-Carl Tatz
WHDH-Music of Many Lands
*WHEB-News; Bing Crosby Sings
*WMFF-North Country News
WQDM-Broncho Busters
WRDO-Topics for the Ladies
*WSYB-Monitor Views the News

10:15 EST 11:15 EDT
CBS-Myrt and Marge, sketch: WABC WEEI WBRY WDRC WORC WIBX WGAN WOKO

NBC-Josh Higgins of Finchville: (sw-21.5)

NBC-Vic & Sade, sketch: WJZ WBZ WHAM CBL

NBC-By Kathleen Norris, sketch: WFAE WTAG WNAC WCHS WTIC WJAR WGY

MBS-Melody Strings: WAAB WLNH WCOU WSYB WFEA
CBC-With the Guards: CBA CBO CBM
CBF-Symphonic Music

FREQUENCIES

| | |
|-----------|-----------|
| CBA-1050 | WFEA-1340 |
| CBF-910 | WGAN-640 |
| CBL-840 | WGY-790 |
| CBM-960 | WHAM-1150 |
| CBO-880 | WHIZ-1300 |
| CFCF-600 | WHDH-830 |
| CFCY-630 | WHEB-740 |
| CENB-550 | WTIC-1200 |
| CHNS-930 | WJAR-890 |
| CHSJ-1120 | WJZ-760 |
| CKAC-730 | WLBZ-620 |
| WAAB-1410 | WLNH-1310 |
| WABC-800 | WMFF-1310 |
| WABI-1200 | WNAC-1230 |
| WBRY-1530 | WNBX-1260 |
| WBZ- | WOKO-1430 |
| WBZA-990 | WOR-710 |
| WGAN-1200 | WORC-1280 |
| WCOU-1210 | WQDM-1390 |
| WCHS-940 | WRDO-1270 |
| WCFB-1330 | WSDY-1590 |
| WEAF-660 | WTAG-1040 |
| WGAN-780 | WTIC-1040 |
| WEEI-500 | |

CFCF-I Love Linda Dale
FCFY-Lost Empire
CKAC-Organ Melodies
WABI-Dancetime
WCAX-Organ Recital
WHEB-Music Graphs
WLBZ-Topics for the Ladies
WMFF-Ma Perkins, sketch
WNBX-Name the Tune
WOR-Red River Dave
WRDO-Bert Hirsch Revue

10:30 EST 11:30 EDT
CBS-Stepmother, sketch: WABC
WDRS WEEI WOKO
NBC-The Story of Mary Marlin,
sketch: WJZ WHAM WBZ

MBS-Keep Fit to Music: WAAB
WCOU WLNH WRDO WRDO
WSYB WEAN WFEA

NBC-Ellen Randolph, sketch:
WEAF WTAG WNAE WTIC
WJAR WCHS WGY

NBC-Viennese Ensemble: (sw-
21.5)

CBS-Sunny Melodies: WIBX
CBC-The Man I Married: CBA
CHSJ CFNY CBL CHNS CBM
CBO CFNB

CFCF-For Ladies Only
CKAC-Pour Vous Mesdames!
WBRY-Bands of the Day
WCAX-Dance Music
WGAN-Musical Newsy
WHDH-Fishermen's Broadcast
WHEB-Morning Swing Club
★WMFF-News; Betty & Don
WNBX-Your Home & Mine
WOR-Music from A to Z
WORC-Timely Tunes
WQDM-Sweet & Swine

10:45 EST 11:45 EDT
CBS-Women of Courage: WABC
WDRS WBY WOKO

NBC-Pepper Young's Family,
sketch: WJZ WBZ WHAM

NBC-The Guiding Light, sketch:
WEAF WGY WNAE WTAG
WCHS WTIC WJAR

MBS-John Metcalf's Choir Loft:
WLNH WRDO WCOU WRDO
WLBZ WEAN WFEA

CBC-Right to Happiness: CBO
CBM

CBC-Organ Recital: CBA
CBL-Monica Mogan
CFNY-Musicale
CFNY-Singers & Songs
CFNB-Soldiers' Prgm.

CHNS-Melodies
CHSJ-Tumbling Tumbleweeds
CKAC-Waltzes

WAAB-Twenty-five Years Ago
WABI-The Music Room
WBZ-Frank & Julia at Home
WEEI-Hits & Encores
WGAN-Rambling Rhythm
WHEB-The Cottager
WNBX-The Album of Life

★WORC-News; Melodies
WSYB-Devotional Period

11:00 EST 12:00 EDT
CBS-Short, Short Story, sketch:
WABC WDRS WEEI WOKO
WDRS

NBC-I Love Linda Dale, sketch:
WJZ WRDO WMFF WLBZ

NBC-The Man I Married, sketch:
WEAF WTIC WJAR WNAE
WGY WTAG WCHS

★CN-News: WAAB WLNH
WSYB

★CBC-BBC News: CBL CBM
CBO CHSJ

★News: WOR WCOU
★CBA-News; Farm Broadcast
CBF-Interlude

★CFNY-News; Melody Time
CFNY-Band Parade
CFNB-Bing Crosby, songs
CHNS-Noontime Melodies
CKAC-Sunshine Hour

WABI-Harold Dorr, pianist
WBRY-Morning Musical Revue
WBZ-Home Forum

★WCAX-News; Carnival
WEAN-Musical Roundup
WFEA-Amer. Family Robinson
WGAN-Musical Special

WHAM-Al Sigl
WHDH-Women's Prgm.

★WHEB-News; Dance Music
WNBX-Musical Souvenirs

★WQDM-News: What's Going On

11:15 EST 12:15 EDT
NBC-Against the Storm, sketch:
WEAF WTAG WNAE WJAR
WTIC WGY WCHS

CBS-Martha Webster, sketch:
WABC WORC WEEI WDRS
WOKO

CN-Singing Strings: WCOU
WAAB WLNH WSYB

NBC-Clark Dennis, tr. (Holly-
wood News Girl WJZ only):
WJZ WRDO WMFF WLBZ
WBZ WFEA CBO CBL (sw-
15.33)

★CBF-BBC News
CBM-Musical Interlude
CFNY-Musicale; Town Crier
CFNY-Dance Parade
CFNB-Circle Bell Ranch
CHSJ-Variety Prgm
CKAC-Musical Cocktail
WABI-Light Concert Music
WCAX-Song Shoppers
WEAN-Sidewalk Back Talk

WHAM-Dance Melodies
WHDH-The Wanderer
WHEB-Duke's Swingbillies
WNBX-Nemesis Inc.
WOR-Martha Deane, women's hr.
WQDM-W. P. A. Concert

11:30 EST 12:30 EDT
NBC-The Wife Saver: WJZ CBL
WRDO WFEA WHAM WMFF
(sw-15.33)

CBS-Big Sister, sketch: WABC
WEEI WDRS WORC CKAC
WOKO CFNY CBO CHNS
CHSJ CFNB WJZ CBA

NBC-The Road of Life, sketch:
WEAF WJAR WTAG WCHS
WTIC WGY WNAE

CN-Ruth Moss Interviews: WAAB
WCOU WLNH WSYB

CBF-Just Music
CBM-Novelle
CFNY-Singing Sam
WABI-Off the Record
WBRY-Sweet Serenade
WBZ-Harvey & Dell; Hum &
Strum

WCAX-Down the Mississippi
WEAN-Gov't Reports
WGAN-Meditations in Melody
WHDH-Air Express
WHEB-Newburyport Hostess
WLBZ-Dr. Harry McNeil
WNBX-Going Places

★WQDM-News

11:45 EST 12:45 EDT
CBS-Aunt Jenny's Stories:
WABC WEEI WOKO WDRS
WORC WJZ

NBC-Thunder Over Paradise:
WJZ WMFF WRDO WFEA
WLBZ (sw-15.33)

NBC-David Harum, sketch:
WEAF WCHS WNAE WJAR
WTIC WGY WTAG

CBC-Life & Love of Dr. Susan:
CFNB CHSJ CBO CBA CFNY
CHNS CBL CKAC

CN-Highlights and Halftones:
WAAB WLNH WSYB

WBZ-Weather; Musicale
★WCOU-Monitor News
WEAN-To be announced
WHAM-Music in Miniature
WQDM-On the Bandstand

Eb & Zeb: CFCF CFNB
Singing Sam: WTIC WJAR WTAG
CHNS-Gospel Singer
CKAC-Feminine World
WABI-Variety Prgm.
WBRY-Wax-Wise
WFEA-Neon Time Shopper
WGAN-Ken MacKenzie
WHDH-Parade of Bands

★WHEB-News; Prgm. Previews
WLNH-Melodies
WNAE-Meet Miss Julia, sketch
WOR-Quiz Club
WQDM-For Your Amusement
WSYB-Dance Hits

1:00 EST 2:00 EDT
CBC-Happy Gang: CBM CBL
CBA CHNS CHSJ CFNY CFNB
CBO (sw-15.33)

CBS-Life Can Be Beautiful,
sketch: WABC WEEI WORC
NBC-Jeno Bartal's Orch.: WEAF
WCHS CBF

MBS-Manhattens: WEAN WCOU
WAAB WLNH

NBC-Nat'l Farm & Home Hour:
WFEA

★News: WJAR WNBX WTAG
WNAE WGAN

CFCF-Stories of Life, drama
CKAC-Histoires D'Amour
WABI-Concert Airs

★WCAX-News; Stock Markets
★WDRS-News; Prgm. Pre-view
WGY-Household Chats
★WHEB-News; Town Crier
WJAR-The Goldbergs, sketch
WOKO-Musical Menu
CBM CBL

★WQDM-News; Musical Prgm.
★WTIC-News: Weather

1:15 EST 2:15 EDT
CBS-Woman in White, sketch:
WABC WEEI WDRS

MBS-Manhattens: WAAB
NBC-Frankie Masters' Orchestra:
WEAF

NBC-Between the Bookends: WJZ
WMFF CFCF WHAM (sw-
15.33)

★YN-News: WCHS WEAN WFEA
WCOU WLNH WRDO WSYB
WLBZ

CBF-La Puc Principale
CKAC-Chansonettes

★WABI-Monitor News
WBRY-Cheerful Chatter
WBZ-Gretchen McMullen
WCAX-Calling All Women
WGAN-Farm & Home News
WGY-The Master Singers
WHEB-Homemakers Prgm.
WJAR-Wheatena Playhouse
WNAE-Vital Nurse, sketch
WNBX-Rhyme Time
WOR-Ed Fitzgerald, talk
WORC-Dance Hour
WQDM-In the Heart Glow
WTAG-Man in the Market
WTIC-Little Show

1:30 EST 2:30 EDT
CBS-The Right to Happiness:
WABC WEEI WDRS WORC
NBC-Frankie Masters' Orchestra:
WGY CBO CBL CBF CFNY
NBC-Opportunity: WJZ WRDO
CFCF WFEA (sw-15.33)

YN-Marjorie Mills: WTIC WCHS
WNAE WTAG WLBZ WEAN

12:30 EST 1:30 EDT
NBC-Hinett Trio: WEAF (sw-
15.33)

NBC-Nat'l Farm & Home Hour:
WJZ WHAM WBZ WMFF

CN-Italian Melodies: WAAB
WEAN

CBS-Romance of Helen Trent,
sketch: WABC WORC WDRS
WEEI WOKO

CBC-Farm Broadcast: CBL CBO
CBM

CBC-Concert Varieties: CBA
WJAR CHNS

★News: WOR WFEA WBRY
WJZ CHNS

★News; Maine News: WRDO
WLBZ

CBF-Le Reveil rural
CFCF-Al Gilbert's Trio
CFNB-Melody Time
CHSJ-Hits & Encores
CKAC-Musicale; Organ Melodies
WCHS-It's Melody Time
★WCAX-News: Noontime Vari-
eties

WCOU-Tin Pan Alley
WCHS-Melody Time
★WGAN-Monitor News
WGY-Farm Paper of the Air
WHDH-Musical Cowboys
WHEB-Pigskin Parade
WLNH-Weather Service; Singin'
Sam

WNAE-Singin' Sam
WNBX-Kid Carson & Playboys
WQDM-Time Out
WSYB-Variety Prgm.
WTAG-For Men Only
WTIC-Weather: Day Dreams

12:45 EST 1:45 EDT
★NBC-News: Weather & Mar-
kets: WEAF

CBS-Our Gal Sunday, sketch:
WABC WEEI WORC WDRS
WOKO

NBC-Nina Dean, songs: (sw-
15.33)

2:00 EST 3:00 EDT
CBS-Young Dr. Malone, sketch:
WABC WEEI WOKO WDRS

★NBC-Music Appreciation
Hour; Dr. Walter Damrosch,
cond.: WJZ WMFF WFEA
CBF CFCF WRDO WLBZ
WBZ WEAN (sw-15.33)

NBC-Betty Crocker: WEAF WGY
WHAM WJAR WCHS WNAE
★MBS-Cedric Foster, news:
WLNH WCOU WSYB

CBC-Against the Storm: CHNS
CBO CBA CHSJ CFNY CBL
CBM CFNB

CKAC-Symphonic Poems
★WAAB-News
WABI-Fight for Freedom
WBRY-Anne Valenti, pianist

★WCAX-Monitor News
WGAN-Just Relax
★WHEB-News; Concert Hall of
the Air

WNBX-Down the Mississippi
WOR-Meet Miss Julia, sketch
★WQDM-News: Dance Hour
WTAG-Radio Theater Matinee
WTIC-Your Neighbor

2:15 EST 3:15 EDT
NBC-Arnold Grimm's Daughter,
sketch: WEAF WJAR WHAM
WCHS WGY WNAE

CN-Rockingham Park Race:
WLNH WCOU WSYB WAAB

CBC-Road of Life, sketch: CHSJ
CFNY CBO CBA CHNS CFNB
CBM CBL

CBS-Joyce Jordan, Girl Interne,
sketch: WABC WORC WDRS
WEEI WOKO WGAN

WBRY-Dancing Discs
WCAX-To be announced
WHDH-Joe Abramo's Strings
WNBX-Women in the News
WOR-Health Talk; Melody Mo-
ments
WTIC-Medley Time

2:30 EST 3:30 EDT
CBS-Fletcher Wiley, talk: WABC
WEEI WDRS WORC WOKO

CBS-Rhythm Roundup: (sw-
17.83)

NBC-Valiant Lady, sketch: WEAF
WHAM WJAR WNAE WCHS
WGY

NBC-Music Appreciation Hour:
WJZ WBZ WLBZ WFEA
WRDO

MBS-Radio Garden Club: WOR
WSYB WAAB WLNH WCOU
Topic: "Many Mulches."

★CBC-News; To be announced:
CBF CHNS CBO CFNB CBL
CBA CFNY

★CBM-News; Just Music
★CHSJ-News; Community Doings
CKAC-La Femme Et L'Actualite;
Swingphonia

WABI-The Singing Evangelist
WCAX-Market Basket Shopper;
Why Not String Along with Us
WGAN-Concert Master
WHDH-Ellen White. sop
WNBX-Hits & Bits
WQDM-Musical Kaleidoscope
★WTAG-Afternoon Journal;
News
WTIC-Career of Alice Blair

MBS-Lillian Sherman, songs:
WAAB

NBC-Friendly Neighbors: WEAF
CBC-Schools Broadcast: CHNS
CBA

CBM-Backstage Wife
CFNB-Birthday Prgm.
CHSJ-Library of Music
CKAC-Stock Quotations
WABI-Along the Way
WBRY-Matter on Platters
WGY-Agricultural News
WCOU-Half & Half
WGY-Land Trio
WHAM-School of the Air
WHEB-Portsmouth Comm.
Hostess

WJAR-Brevity Matinee
WLNH-Christian Science Prgm.
WMFF-Liahona Hour
WOKO-Forrest Willis
WOR-Voice of Experience
WQDM-Kentucky Ramblers
WSYB-Homes on the Land

1:45 EST 2:45 EDT
CBC-Pops Concert: CBA CBL
CHNS CBO CBM CFNY

CBS-The Road of Life, sketch:
WABC WEEI

★NBC-News: Harvey Harding,
bar.: WJZ WMFF WFEA CFCF
WRDO (sw-15.33)

★NBC-News: Frankie Masters'
Orch.: WEAF

MBS-The Cheer Up Gang: WAAB
CBF-Fifteen Minutes with —
CKAC-Fireside Quartet
WABI-Dancing Moments
WBZ-Jack Dalton Entertains
WCAX-Tom Donlin, songs
WDRS-Main Street
WGAN-Hollywood Brevities
WGY-Songs of a Dreamer
WHAM-Let's Sing

★WNBX-Monitor News
WOKO-Kate Smith Speaks
WOR-Alice Blair, sketch
WORC-Melody Time
WSYB-Dance Time

2:00 EST 3:00 EDT
CBS-Young Dr. Malone, sketch:
WABC WEEI WOKO WDRS

★NBC-Music Appreciation
Hour; Dr. Walter Damrosch,
cond.: WJZ WMFF WFEA
CBF CFCF WRDO WLBZ
WBZ WEAN (sw-15.33)

NBC-Betty Crocker: WEAF WGY
WHAM WJAR WCHS WNAE
★MBS-Cedric Foster, news:
WLNH WCOU WSYB

CBC-Against the Storm: CHNS
CBO CBA CHSJ CFNY CBL
CBM CFNB

CKAC-Symphonic Poems
★WAAB-News
WABI-Fight for Freedom
WBRY-Anne Valenti, pianist

★WCAX-Monitor News
WGAN-Just Relax
★WHEB-News; Concert Hall of
the Air

WNBX-Down the Mississippi
WOR-Meet Miss Julia, sketch
★WQDM-News: Dance Hour
WTAG-Radio Theater Matinee
WTIC-Your Neighbor

2:15 EST 3:15 EDT
NBC-Arnold Grimm's Daughter,
sketch: WEAF WJAR WHAM
WCHS WGY WNAE

CN-Rockingham Park Race:
WLNH WCOU WSYB WAAB

CBC-Road of Life, sketch: CHSJ
CFNY CBO CBA CHNS CFNB
CBM CBL

CBS-Joyce Jordan, Girl Interne,
sketch: WABC WORC WDRS
WEEI WOKO WGAN

WBRY-Dancing Discs
WCAX-To be announced
WHDH-Joe Abramo's Strings
WNBX-Women in the News
WOR-Health Talk; Melody Mo-
ments
WTIC-Medley Time

2:30 EST 3:30 EDT
CBS-Fletcher Wiley, talk: WABC
WEEI WDRS WORC WOKO

CBS-Rhythm Roundup: (sw-
17.83)

NBC-Valiant Lady, sketch: WEAF
WHAM WJAR WNAE WCHS
WGY

NBC-Music Appreciation Hour:
WJZ WBZ WLBZ WFEA
WRDO

MBS-Radio Garden Club: WOR
WSYB WAAB WLNH WCOU
Topic: "Many Mulches."

★CBC-News; To be announced:
CBF CHNS CBO CFNB CBL
CBA CFNY

★CBM-News; Just Music
★CHSJ-News; Community Doings
CKAC-La Femme Et L'Actualite;
Swingphonia

WABI-The Singing Evangelist
WCAX-Market Basket Shopper;
Why Not String Along with Us
WGAN-Concert Master
WHDH-Ellen White. sop
WNBX-Hits & Bits
WQDM-Musical Kaleidoscope
★WTAG-Afternoon Journal;
News
WTIC-Career of Alice Blair

2:45 EST 3:45 EDT
NBC-Light of the World: WEAF
WGY WCHS WJAR WHAM
WNAE

CBS-My Son & I, sketch: WABC
WEEI WDRS WOKO WORC

CN-Rockingham Park Race:
WAAB WSYB WLNH

★News: WOR WCOU
CKAC-Pierre et Pierrette
WCAX-Tom Donlin, songs
WHDH-Salvation Army Talk; Mu-
sical Interlude

WNBX-Count of Monte Cristo
WTIC-Meet Miss Julia

3:00 EST 4:00 EDT
NBC-Story of Mary Marlin,
sketch: WEAF WTAG WCHS
WTIC WJAR WNAE WGY
CFNY CFNB CBL CBO
CHNS CHSJ WLBZ WFEA
CBA

NBC-Orphans of Divorce: WJZ
WHAM WBY WEAN (sw-9.53-
15.33)

CBS-Mary Margaret McBride,
talk: WABC WEEI WDRS
WOKO CKAC WBRY WORC

MBS-Johnny Duffy, organist:
WLNH WRDO WCOU WAAB
WSYB

CBF-Musical Masterpieces
CFNY-Stars of the Week & Voice
of Memory

WABI-Afternoon Serenade
WCAX-George Sokolsky
WGAN-Story Tell Lady

★WHDH-News
★WHEB-News; Organ Reveries
★WMFF-Monitor News
WNBX-Sparkling Varieties
WOR-Danceland
WQDM-Music Appreciation Hour

3:15 EST 4:15 EDT
MBS-Sam Koki & His Hawaiians:
WLNH WCOU WRDO WSYB
WAAB

NBC-Amanda of Honeymoon Hill,
sketch: WJZ WHAM WBZ
WEAN (sw-9.53-15.33)

NBC-Ma Perkins, sketch: WEAF
WJAR WTIC WTAG WCHS
WNAE WGY CFNB CFNY CBL
CBO CBM CHNS CHSJ CBA
WLBZ WFEA

CBS-Golden Treasury of Song:
WABC WJZ WNBX WGAN
WCAX WORC WBRY WDRS
WABI (sw-11.83)

CFNY-Musicale
CKAC-Social Announcements
WEEI-Casa Continental
WHDH-Don Humbert
WHEB-Afternoon Devotions
WMFF-Scamps & Their Fiddle
WOKO Ruth Howard, songs

3:30 EST 4:30 EDT
NBC-John's Other Wife, sketch:
WJZ WHAM WBZ WEAN (sw-
15.33-9.53)

NBC-Pepper Young's Family,
sketch: WEAF WNAE WJAR
WTIC WTAG WCHS WGY
CFNY CFNB CBO CBM CBL
CHNS CHSJ CBA WLBZ

CBS-A Friend in Deed: WABC
WORC WBRY WGAN WNBX
WCAX WABI WJZ WOKO
(sw-11.83)

MBS-Scrapbook Stories: WLNH
WCOU WRDO WSYB WAAB
WFEA WOR

CFNY-Irene's Wicker
★CKAC-News; Farmers' Bulletin
★WDRS-News: Matinee Prgm.
★WEEI-News
WHDH-Air Express
WMFF-Story Hour Lady

3:45 EST 4:45 EDT
CBC-The Guiding Light, sketch:
CBA CFNB CBM CBL CBO
CHSJ CHNS CFNY

NBC-Vic & Sade, sketch: WEAF
WTIC WTAG WCHS WJAR
WNAE WGY WLBZ

NBC-Just Plain Bill, sketch:
WJZ WHAM WBZ WEAN (sw-
15.33-9.53)

★CBS-Exploring Space; News:
WABC WBRY WOKO WGAN
WNBX WJZ WORC WCAX
WABI

CN-Hits & Encores: WLNH
WCOU WRDO WSYB WAAB
WFEA

1-10/3 Page 31

FRIDAY
November 1
CFCF-Bud Barton
CKAC-Symphonette; La Voix de
la Securite
WEEI-Rendezvous in Rhythm
WHEB-Musical Workshop
★WMFF-News; Studio Presents
WOR-Pegeen Fitzgerald, talk
WQDM-Dance Music

4:00 EST 5:00 EDT
CBS-Portia Faces Life, sketch:
WABC WDRS WOKO WEEI
WGAN

CBS-To be announced: WNBX
WJZ (sw-15.27)

NBC-Backstage Wife, sketch:
WEAF WTAG WJAR WCHS
WGY WTIC WNAE

NBC-Mother of Mine, sketch:
WJZ WBZ WHAM WEAN

CBC-Presenting: CBO CBL CFNB
CBA CHNS CBF CBM

CN-Hits & Encores: WLBZ
CFNY-Tea Time
CFNY-Outports
★CHSJ-News

CKAC-Tea Time
WABI-Songs of the South
WBRY-Dance Hour
WCAX-Songs of the Island
WHDH-Ruth Hansen, vocalist

★WHEB-News; Alphabet Tunes
WMFF-On With the Dance
★WOR-News; Prof. Snizz & Co.
WORC-Tea Time Tunes
★WQDM-News; Melodic Memories

4:15 EST 5:15 EDT
MBS-Public Discussion Council:
WOR WLNH WCOU WSYB
WAAB

★NBC-Club Matinee; Variety
Prgm.; Orch. & Vocalists;
Ransom Sherman, m.c.; News:
WJZ WBZ WEAN WMFF
WFEA WHAM CFCF CBO CBL
CFNB CBA CHNS WRDO
WLBZ

CBS-To be announced: WJZ
WNBX WORC (sw-15.27)

NBC-Stella Dallas, drama: WEAF
WTIC WNAE WTAG WCHS
WGY WJAR

CBS-We the Abbotts: WABC
WEEI WOKO WDRS WABI
WBRY WGAN

CBF-Femina
CBM-Musical Voyage
CHSJ-Young Folks Matinee
CKAC-A Qui la Chance?
WHDH-Fisherman's Broadcast

4:30 EST 5:30 EDT
CBS-Hilltop House, sketch:
WABC WEEI WOKO WJZ
WBRY WDRS WORC WGAN

CBS-Melody Matinee: CKAC
WNBX WCAX (sw-15.27)

NBC-Lorenzo Jones, sketch:
WEAF WTIC WNAE WTAG
WCHS WJAR WGY

MBS-Public Discussion Council:
WLNH WCOU

CBA-Tea Time Tunes
CBF-Resume & Interlude
CBL

FRIDAY November 1

(4:45 p.m. Continued)

CFNB-Program Parade
CHSJ-Rhythm & Romance
CKAC-Madeleine et Pierre
WEEI-Around the Hub
WHAM-Meet Miss Julia
WHDH-Herb Lewis, songs
WOKO-U. S. Recruiting Prgm.

5:00 EST 6:00 EDT
NBC-Set Sail, sketch: WJZ
WHAM WLBZ WFEA

5:15 EST 6:15 EDT
NBC-Girl Alone, sketch: WEA
WTIC WNAC WJAR WTAG
WCSH WGY

5:30 EST 6:30 EDT
CBS-The Goldbergs, sketch:
WABC WEEI

5:45 EST 6:45 EDT
CBC-Closing Stocks: CBL CBA
CBM CBO

5:55 EST 6:55 EDT
MBS-Freddy Johnson Entertains:
WCOU

CBF-La Marmaille
CFCY-Musicale
CFNY-Dance Parade
CFNB-Medley Time
CHSJ-Gems of Melody
CKAC-Chansonnettes
WAAB-Sports
*WABI-News
WBRY-Tea Time Tunes
WBZ-Singin' & Swingin'
WCAX-To be announced
WDRG-Ad Liner
WEAN-Uncle Red's ABC Club
*WGAN-Musical Special: News
WHDH-Univ. Extension Talk
WHEB-Chester Merrow; Sports
*WLNH-News; Rhythm Makers
WMFF-To be announced
WNBX-Tea Time Melodies
WOKO-Four Smart Boys
WOR-Musical Airs; Melody Mo-
ments; Passing Parade
WORC-Five O'Clock Varieties
WORLD-Harland Ratcliffe
*WQDM-News; Songs of the
West
WRDO-Shoppers' Revue
WSYB-Markets; Daily Reminder

5:15 EST 6:15 EDT
NBC-Irene Wicker, children's
stories: WJZ WLBZ

5:30 EST 6:30 EDT
NBC-Lone Journey: WEA WTIC
WNAC WTAG WGY WCSH
WJAR

5:45 EST 6:45 EDT
CBS-Music in the Air: WCAX
CKAC WBRY WOKO

5:55 EST 6:55 EDT
CBS-The O'Neills, sketch: WABC
WEEI WDRG

6:00 EST 7:00 EDT
MBS-Freddy Johnson Entertains:
WLNH WCOU WSYB

6:15 EST 7:15 EDT
*CBC-News: CBA CBO
*News: CFCF CFNB WEAN
Superman, sketch: WBZ WHAM
WOR

CBF-Le Chanteur de Mont-
parnasse; Song Hits
*CBL-Relax & Enjoy; News
*CBM-News; Song Hits
CFCY-Wade Lane
CHNS-Melody Time
WABI-Variety Prgm.
WFEA-Summerfield Presents
WHDH-Miami Grove
WHEB-Barrel of Dough; Even-
tide Echoes
WOR-Superman, sketch

5:30 EST 6:30 EDT
CBC-Popular Songs: CBA CBL

5:45 EST 6:45 EDT
NBC-Bud Barton, sketch: WJZ
WMFF (sw-9.53-15.33)

5:55 EST 6:55 EDT
NBC-Jack Armstrong, sketch:
WEAF WTIC WTAG WNAC
WJAR WCSH WGY WHAM

6:00 EST 7:00 EDT
CBS-David Elwin, bar.: WABC
WIBX WCAX

6:15 EST 7:15 EDT
MBS-Dick Kuhn's Orch.: WOR
WSYB

*CBF-News
CBM-Talk; Interlude; Sports
CBO-Prgm. Resume
CFCF-Did I Say That
CFCY-Fireside Melodies
CFNB-Melody Meeting
CHSJ-Tea Time Tunes
CKAC-Musical Interlude

WABI-Uncle Jimmy
WBRY-Spines & Needles; Safety
Prgm.
WBZ-Earl Potter, songs
WCOU-Shoppers' Guide
WDRG-Ad Liner; Harmonica Band
WEAN-Musical Roundup
WEEI-Around the Hub; Thoren
Radio Lessons
WFEA-Dance Hour: Race Re-
sults
WGAN-Musical Special
WHDH-Songs of Home
WHEB-Rhythm Makers
WLBZ-Shoppers Variety Revue
WLNH-Birthday Party
WNBX-Motion Picture Guide
WORC-Frank McSherry, songs;
Harmonica Lessons
WRDO-Many Happy Returns

5:45 EST 6:45 EDT
NBC-Life Can Be Beautiful,
sketch: WEA WNAC WTIC
WJAR WCSH WTAG WGY

5:55 EST 6:55 EDT
NBC-Tom Mix Straight Shooters:
WJZ WMFF WEAN WHAM
WBZ (sw-15.33)

6:00 EST 7:00 EDT
CBS-Scattergood Baines, sketch:
WABC WORC WOKO WABI
WNBX WIBX WDRG WEEI
WGAN

6:15 EST 7:15 EDT
*CBC-BBC News: CBM CBL
CBA CBO CFNB CHSJ
MBS-Captain Midnight, sketch:
WOR WLNH WCOU WSYB

CBF-Sports & Interlude
CFCF-On with the Dance
CFCY-Light Up & Listen Club
CHNS-Nova Time
*CKAC-Les Nouvelles de Chez-
Nous
WAAB-Sports
WCAX-C. W. Riders
WHDH-Depot Dialogues
WHEB-Eventide Echoes
WRDO-Dance Time

NIGHT

Where there is no listing for a station its preceding program is on the air.

6:00 EST 7:00 EDT
*CBC-News: Edwin C. Hill,
comm.: WABC WORC WNBX
WABI WIBX WEEI WBRY
WGAN WCAX WOKO

6:15 EST 7:15 EDT
NBC-Concert Orch.: WEA (sw-
9.53)

6:30 EST 7:30 EDT
*NBC-News, WJZ only) Pian-
ist: Alma Kitchell's Brief Case:
WJZ WMFF

6:45 EST 7:45 EDT
*Y.N-News: WNAC WFEA WCSH
WEAN WRDO WCOU WLBZ
WLNH WSYB

6:55 EST 7:55 EDT
CBC-Questions of the Hour: CBM
CBL CBA CBO

7:00 EST 8:00 EDT
*News: WJAR WTAG WHAM
WHDH

CBF-La Pension Velder
CFCF-Musicale
CFCY-Uncle Mel
CFNB-Seven O'Clock Frolic
CHNS-Lone Ranger
CHSJ-Every Nite at Seven
CKAC-Lanny Ross, tn.
WAAB-Captain Midnight, sketch
*WBZ-News; Dinner Dance;
Weather

7:00 EST 8:00 EDT
*WDRG-News; Interlude
*WGY-News Varieties
WOR-Uncle Don, children's prgm.
*WTIC-Weather; News

7:15 EST 8:15 EDT
*CBC-Headda Hopper's Hollywood:
WABC WEEI WOKO
Part III of a dramatization of
the life of Henry Ford.

7:30 EST 8:30 EDT
NBC-Bill Stern, sports; Jack
Berch, songs: WJZ

7:45 EST 8:45 EDT
NBC-George Barnes' Orch.: CBA
WLBZ WMFF

7:55 EST 8:55 EDT
*NBC-Rhythmaires; News:
WEAF (sw-9.53)

8:00 EST 9:00 EDT
Y.N-Sports Roundup: WEAN
WNAC WRDO WLNH WSYB
Light Up & Listen Club: CBO
CFCF CKAC

8:15 EST 9:15 EDT
*News: CFNB WCAX
Superman; WGY WJAR
CBF-Un Homme et son Peche
CBL-Sports; Safety Talk
CBM-Talk on Federated Charities

CFNY-Carson Robison
CFNB-Valley Motors Prgm.
CHSJ-Carson Robison's Ranch
Boys
WAAB-Dinner Concert
WABI-Evening Revue
WBRY-Republican Committee
WBZ-Dinner Dance
WCOU-Supper Strings
WCSH-One Cent Sale
*WDRG-News; Edwin C. Hill
WFEA-Hampden Sportlight
WGAN-Sports
WHAM-Radio Camera Club
WHDH-Bavarian Orch.
WNBX-Uncle Nick
*WORC-Racing Results; News
WTAG-Political Talk; Musicale
WTIC-Rep. State Central Comm.

6:30 EST 7:30 EDT
NBC-Three Cheers: WJAR (sw-
9.53)

6:45 EST 7:45 EDT
CBC-Recital Series: CBA CBO
CBF CBL CBL

6:55 EST 7:55 EDT
*CBC-Paul Sullivan, news com-
mentator: WABC WEEI WDRG
WIBX WGAN WOKO

7:00 EST 8:00 EDT
NBC-Bobby Byrne's Orch.: WJZ
WFEA

7:15 EST 8:15 EDT
NBC-Capt. Tim Healey's Stamp
Club: WEA

7:30 EST 8:30 EDT
*News: WBRY WOR CHNS
WAAB WMFF CFCY
Republican State Comm.: WNAC
WTAG

Sports: WHAM CFNB
CFCF-Uncle Troy
CHSJ-Wilson Ames Presents
CKAC-Nazaire et Barnabe
WBRY-Democratic Committee
WBZ-Hit of the Day
WCAX-Camera Club of the Air
WCOU-Larry Durgin
WCSH-Down-Easters
WEAN-Bill Elliott, songs
WGY-Tunes and Topics
WHDH-Hi-Hatters' Orch.
WLBZ-Don's Country Lads
*WLNH-News; Evening Varieties
WNBX-Designed for Dancing
WORC-Modern Melodies
WSYB-Dance Time
WTIC-Dem. State Cent'l Comm.

6:45 EST 7:45 EDT
NBC-Li'l Abner, sketch: WEA
WFEA

6:55 EST 7:55 EDT
*CBC-The World Today: WABC
WDRG WEEI WNBX WABI
WGAN WCAX WORC

7:00 EST 8:00 EDT
CBC-Meet Aunt Penny: CBL CBA
CHNS CBO CFCY CBM

7:15 EST 8:15 EDT
*NBC-Lowell Thomas, commen-
tator: WJZ WEAN WBZ WTIC
WMFF WHAM

7:30 EST 8:30 EDT
*News: WSYB WRDO WCSH
WBRY WLBZ
Light Up & Listen Club: CFNB
CHSJ

7:45 EST 8:45 EDT
*CBF-BBC News
*CFCF-Sports; News
CFNB-Light Up & Listen Club
CKAC-Don Juan of Song
WAAB-Racing Results Memory
Lane
WCOU-Reginald Cloutier
WGY-Sports Review
WJAR-Arthur Markey, sports
WLNH-Jobs for America
WNAC-Musical Rendezvous
*WOKO-Edwin C. Hill
WOR-Meet Mr. Morgan
WTAG-Political Talk; Evening
Revue

7:00 EST 8:00 EDT
NBC-Josef Marais, songs: WJZ

7:15 EST 8:15 EDT
NBC-Fred Waring in Pleasure
Time: WEA WTIC WCSH
WJAR WLBZ WTAG WNAC
WGY (also KOA KFI at 11
p.m.)

7:30 EST 8:30 EDT
CBS-Amos 'n' Andy, sketch:
WABC WOKO WEEI WORC
WDRG WGAN (sw-11.83) (also
KNX KSL at 11 p.m.)

7:45 EST 8:45 EDT
*MBS-Fulton Lewis, Jr., comm.:
WRDO WAAB WCOU WLNH
WSYB WFEA

7:55 EST 8:55 EDT
CBC-Do You Remember?: CBA
CBL CBO CHSJ CFNB CFCY
CBM

Sports: WOR WNBX
CBF-C'est la Vie
CFCF-House of Peter MacGregor
CHNS Singin' Sam
CKAC-C'est la Vie
WABI-Dance Melodies
WBRY-The World Today
WBZ-Richard Himber's Orch.
WCAX-Mutiny on the High Seas
WEAN-Musical Rendezvous
WHAM-Good News of 1941
WMFF-Sports

7:15 EST 8:15 EDT
*NBC-John W. Vandercok,
news: WEA WRDO WGY
WLBZ WCSH (sw-9.53)

7:30 EST 8:30 EDT
NBC-Josef Marais, songs: WEAN
CFCF

7:45 EST 8:45 EDT
CBS-Lanny Ross, tn.: WABC
WOKO WEEI WDRG WORC
WGAN (also KSL KNX at
11:15 p.m.)

7:55 EST 8:55 EDT
CN-Musical Album: WSYB
WLNH

8:00 EST 9:00 EDT
CBL-Sports, Safety Talk
WAAB-Fu Manchu
WABI-Jack Moran, sports

WBRY-Richard Himber's Orch.
WBZ-Political Talk
WCAX-3 Ring Time
*WCOU-News
WFEA-Dance Band
WLNH-Musical Album
WMFF-Dance Hour
WNAC-Dem. State Committee
*WNBX-Interlude
WOR-Confidentially Yours
WTAG-Magic Hour
WTIC-Dem. State Cent'l Comm.

7:30 EST 8:30 EDT
*NBC-Alec Templeton Time:
Ray Noble's Orch.: Pat O'Mal-
ley, m.c.: WEA WBZ WCSH
WGY WJAR WHAM WSYR
(also KOA KFI at 10:30 p.m.)
For further detail see sponsor's an-
nouncement on this page.

7:45 EST 8:45 EDT
Y.N-Inside of Sports: WTIC
WNAC WTAG WEAN WLBZ

7:55 EST 8:55 EDT
NBC-Johnny McGee's Orch.: WJZ
WMFF CFCF

8:00 EST 9:00 EDT
*CBS-Al Pearce's Gang; Artie
Auerbach (Mr. Kitzel); Dick
Lane; Arthur Q. Bryan;
Blanche Stewart; Carl Hoff's
Orch.: WABC WEEI WDRG
WOKO WABI WBRY WORC
WIBX WNBX (also KNX KSL
at 10:30 p.m.)
Guest: Tony Roberts, from
station WAAT in Jersey City,
New Jersey.

8:15 EST 9:15 EDT
MBS-Lone Ranger, sketch: WOR
WAAB

8:30 EST 9:30 EDT
*CBC-Toronto Symphony Band;
News: CBO CBL CBA
CHSJ CBF CHNS CFNB CFCY

8:45 EST 9:45 EDT
*News: WFEA WSYB WLNH
CKAC-L'Heure des Vedettes
WCAX-Favorite Waltzes
WCAOU-Larry Durgin
WGAN-Sidewalk Interviews
WRDO-Blue Cross Prgm.
WTAG-Democratic State Comm.

8:55 EST 9:55 EDT
Y.N-Walter Kidder, bar.: WNAC

9:00 EST 10:00 EDT
NBC-Dance Orch.: WJZ WMFF
WRDO

9:15 EST 10:15 EDT
*WCOU-News
CFNB-Carson Robison's Ranch
Boys
WCAX-Today in Sports
WEAN-Political Talk
WFEA-Neighborly Ned Norton
WGAN-Hotel Hour
WLBZ-The Magic Hour
WSYB-Front Page Drama
WTAG-Songs We Love
WTIC-Pat'i Chapin, songs

9:00 EST 10:00 EDT
NBC-Harry Kogen's Orch.: WJZ
CFCF WMFF WEAN WFEA
WLBZ

9:15 EST 10:15 EDT
*NBC-Cities Service Concert;
Lucille Manners, sop.; Ross
Graham, bar.; Grantland Rice,
sports; Frank Black, cond.:
WEAF WCSH WNAC WTAG
WGY WTIC WJAR CBL (sw-
9.53)

The Sun Will Be Up in the
Morning, the ensemble; Siboney,
Lucille Manners; Spanish Dance
No. 1, the orchestra; Tommy
Lad, Ross Graham; a medley of
eastern college songs, the en-
semble.

9:30 EST 10:30 EDT
*CBC-Kate Smith Program;
Willie Howard, comedian; Ted
Straeter Chorus; Ted Collins,
m.c.; Andre Baruch, ann.; Jack
Miller's Orch.: WABC WDRG
WOKO WBRY WIBX WOKO
WEEI WABI WORC (sw-
11.83) (also KNX at 12 mid.)
Guest: Tyrone Power in "The
Mark of Zorro."

9:45 EST 10:45 EDT
CN-Lone Ranger, sketch: WLNH
WSYB WRDO

9:55 EST 10:55 EDT
MBS-Lew Loyal, drama: WOR
WAAB

10:00 EST 11:00 EDT
CBC-To be announced: CBA CBM
CFCY CHNS CFNB CHSJ CBO
CBF-French Varieties
CKAC-C'est la Vie
WBZ-Ask the Children
WCAX-Music of the Masters
WCOU-Football Game
WGAN-Amer. Family Robinson
WHAM-To be announced
WLNH-On With the Dance
*WNBX-News

9:15 EST 10:15 EDT
WFEA-Variety Prgm.
WGAN-To be announced

9:30 EST 10:30 EDT
NBC-From Hollywood Today;
Charles Dant's Orch. with Vo-
calists: WEA WCSH WRDO
WGY WJAR WLBZ

9:45 EST 10:45 EDT
*NBC-Death Valley Days, dra-
ma: WJZ WEAN WHAM WBZ
(also KOA KFI at 11:30 p.m.)
Tonight's drama, "The Old
Ames Press."

10:00 EST 11:00 EDT
MBS-Sinfonietta: WOR WAAB
CBO CBA CFCY CHNS CBM
CFNB CHSJ CBL

Music detail on page 13.

10:15 EST 11:15 EDT
Y.N-Yankee Swapper: WCSH
WFEA WTAG WNAC
CFCF-City Improvement League
CKAC-To be announced
*WCAX-Dance Music; News
WGAN-Lest We Forget
WGY-Farm Forum
WLNH-Studio Party
WMFF-Webber & Breyere

*WNAC-Verse of Melody;
News
WRDO-Campfire Chats
WSYB-Musical Gems
WTIC Guy Hedlund Playhouse

8:45 EST 9:45 EDT
CFCF-Xavier Cugat's Orch.
CKAC-Les Gais Lurons
*WGAN-To be announced: News
WMFF-From A to Z

9:00 EST 10:00 EDT
*MBS-Gabriel Heatter: WOR
CN-Moonlight Sonata: WLNH
WRDO

9:15 EST 10:15 EDT
NBC-Waltz Time; Frank Munn,
tnr.; Chorus; Orch.: WEA
WCSH WTAG WNAC WTIC
WJAR WGY CBL CBF CBL
CBO CFCY CFNB CBA CHNS
CHSJ (sw-9.53)

That Naughty Waltz, and
Seven Roses, the orchestra; I
Wouldn't Take a Million, the
chorus; Say Vons, the orchestra;
Dream Valley, Frank Munn;
Lady of the Lake, the orchestra;
Sweetheart Lake, the chorus.

9:30 EST 10:30 EDT
*CBS-Johnny Presents; Per-
fect Crime; Swing Fourteen;
Soloists; Johnny Green's Or-
chestra: WABC WEEI WOKO
WDRG WORC WIBX WNBX
(also KNX KSL at 11:30
p.m.)

9:45 EST 10:45 EDT
*NBC-Gangbusters, crime dra-
ma: WJZ WEAN WMFF WBZ
WHAM WLBZ (also KGO at
12 mid.)

10:00 EST 11:00 EDT
NBC-To be announced: WFEA
CFCF

CKAC-String Ensemble
WAAB-Rep. State Committee
WABI-Masterworks of Music
WBRY-Swingtime
WCAX-Sportsmen's Ound Table
WGAN-Columbia Masterworks
*WSYB-News

9:15 EST 10:15 EDT
MBS-Sports Guide: WLNH
WRDO

9:30 EST 10:30 EDT
WCAX-Fiesta
WOR-Lou Little, football comm.
WSYB-To be announced

9:45 EST 10:45 EDT
CBC-To be announced: WABC
WDRG WOKO WORC

10:00 EST 11:00 EDT
*NBC-Everyman's Theater;
dramas by Arch Oboler; Orch.,
cond. by Gordon Jenkins;
Guest Stars: WEA WCSH
WNAC WJAR WTIC WTAG
WGY CBM

Arch Oboler will present three
short plays tonight.

10:15 EST 11:15 EDT
*MBS-I Want a Divorce, dra-
ma, starring Joan Blondell &
others: WLNH WSYB WOR
Guest: Dick Powell, screen
and radio star.

10:30 EST 11:30 EDT
CBC-Canadian Theater of the Air:
CHNS CFCY CHSJ CBO CFNB
CBA CBM CBL

10:45 EST 11:45 EDT
*NBC-News; Song of Your Life:
WJZ WLBZ WMFF WRDO
WFEA WLBZ CFCF WEAN
CBF-La Situation, aujourd'hui
CKAC-Le Journal Parle
WABI-Music of the 19th Century
WBRY-Polish Orch.
WCAX-Music to Read By
WEEI-Masterwork of Music
WGAN-Dance Jamboree
*WHAM-News
WNBX-Adventures in Vision

9:45 EST 10:45 EDT
CBC-Talk by Cordell Hull: WJZ
WLBZ WMFF WRDO WFEA
CFCF

CBF-Talk on Diets
CKAC-Images de Guerre
WBZ-Dem. State Committee
WEAN-Dem. National Committee
WHAM-Magic Hour
WNBX-Front Page Drama

10:00 EST 11:00 EDT
*NBC-Wings of Destiny, dra-
ma: WEA WTIC WCSH WGY
WTAG WNAC WJAR (sw-9.53)

10:15 EST 11:15 EDT
*MBS-Raymond Gram Swing,
news analyst: WAAB WCOU
WEAN WSYB WOR WLNH
WFEA

10:30 EST 11:30 EDT
*CBC-News: CFNB CBO CFCY
CBM CHNS CBA CBL CHSJ
CBS-Believe It Or Not Ripley:
WABC WEEI WIBX WOKO
Guests: Monroe Stranise, pie
doctor; Mrs. Nina Rogers,
weather sniffer, and Roy Ross,
who builds love nests for fish.

10:45 EST 11:45 EDT
*NBC-Madison Square Garden
Boxing Bout: WJZ WLBZ
WMFF WHAM WRDO

*News; Sports: CBF CFCF
*CKAC-Sports; News
WBRY-Symphony of Melody
*WBZ-News
WDRG-Concert Hall
WGAN-Hit Revue
WNBX-To be announced
WORC-Holy Cross College Forum
WLBZ-820

10:15 EST 11:15 EDT
NBC-Madison Square Garden
Boxing Bout: WJZ WLBZ
WMFF

10:30 EST 11:30 EDT
CBC-Britain Speaks: CFNB CBO
CFCY CBM CHNS CBA CBL
CHSJ

10:45 EST 11:45 EDT
CN-Stars Over Manhattan: WSYB
WCOU WLNH WRDO WFEA

CFB-Musical Prgm.
CFCF-Thought Barrage
CKAC-George Wood's Orch.
WAAB-Dem. State Committee
WBZ-Sandy Mac Farlane's Band
WEAN-Stars Over Manhattan
*WOR-News; Political Campaign

10:30 EST 11:30 EDT
*MBS-Command Performance,
drama: WSYB WLNH WEAN
WOR WCOU

10:45 EST 11:45 EDT
NBC-Concert Orchestra: WEA
WCSH WTAG WTIC WNAC
WGY

10:55 EST 11:55 EDT
CBS-Back Where I Come From:
WABC WABI WGAN WBRY
WNBX WIBX WDRG WCAX
(sw-9.65)

11:00 EST 12:00 EDT
NBC-Madison Square Garden
Boxing Bout: WJZ CFCF
WLBZ WFEA WHAM WRDO

11:15 EST 12:15 EDT
*CBC-BBC News Reel: CFCY
CBA CFNB CBO CBM CHNS
CBL CHSJ

*News: WAAB WOKO
CBF-Concert Music
CKAC-Ralph Martin's Orch.
WBZ-Vaughn Monroe's Orch.
WEEI-Sports; Musical Moments
WJAR-Concert Echoes
WMFF-Dance Orch.

10:45 EST 11:45 EDT
*CBS-News of the War: WABC
WIBX WCAX WORC WEEI
WABI WBRY WGAN WNBX
(sw-9.65)

WBZ-Coleridge Davis' Orch.
WDRG-Fu Manchu
WEAN-Rep. State Committee
WHAM-Cavalcade of America
WJAR-Political Prgm.
WOKO-Stat Police News

11:00 EST 12:00 EDT
*NBC-News: WEA
CBS-Sports Time: WABC (sw-
9.65)

11:15 EST 12:15 EDT
*Y.N-News: WNAC WFEA WCSH
WEAN WRDO WCOU WLNH
WLBZ WSYB WAAB

11:30 EST 12:30 EDT
*NBC-News: Johnny Messner's
Orch. WJZ

*News: WJAR WTAG WHAM
WBRY WTIC WMFF WOR
WGAN WBZ WDRG WABI
WOKO

11:45 EST 12:45 EDT
*NBC-Glenn Garr's Orchestra:
WEAF

11:55 EST 12:55 EDT
CBS-Everett Hoagland's Orch.:
WABC (sw-9.65)

12:00 EST 1:00 EDT
MBS-Henry King's Orch.: WAAB
Y.N-Interlude; Weather Service:
WEAN WLBZ WRDO WCOU
WLNH WCSH WFEA WNAC
WOR-Jerry Livingston's Orch.

12:15 EST 1:15 EDT
*NBC-Unlimited Horizons: Sci-
ence Discussion: WJZ
Beginning a new series de-
voted to the physical sciences,
Subject: "Science - Bane or
Blessing." Dr. Robert Gordon
Sproul, Dr. Ray Lyman Wilbur
and Dr. Robert A. Millikan,
presidents of three cooperating
universities, will participate in
today's discussion.

12:30 EST 1:30 EDT
CBS-Ray Herbeck's Orchestra:
WABC

12:45 EST 1:45 EDT
NBC-Dance Orch.: WEA
WOR-Dance Orch.

12:55 EST 1:55 EDT
MBS-Jimmy Lunceford's Orch.:
WOR WAAB

1:00 EST 2:00 EDT
*CBC-News; Jimmie Lunceford's
Orch.: WABC (sw-6.12)

1:15 EST 2:15 EDT
*NBC-News: Tony Pastor's Or-
chestra: WJZ

1:30 EST 2:30 EDT
*NBC-News: Gene Krupa's Or-
chestra: WEA

1:45 EST 2:45 EDT
MBS-Ray Pearl's Orch.: WOR
*WAAB-News

1:55 EST 2:55 EDT
MBS-Ray Pearl's Orch.: WAAB
*WBZ-News

2:00 EST 3:00 EDT
*NBC-Glenn Miller's Orch.:
News: WEA
CBS-Paul Pendarvis' Orchestra:
WABC (sw-6.12)

2:15 EST 3:15 EDT
*NBC-Cecil Golly's Orch.: News:
WJZ

2:30 EST 3:30 EDT
*MBS-News: Ray Noble's Orch.:
WAAB WOR

End of Friday Programs

| FREQUENCIES | |
|-------------|------------|
| CBA-1050 | WFEA-1340 |
| CBF-910 | WGAN-640 |
| CBL-840 | WGY-790 |
| CBM-960 | WHAM-1150 |
| CBO-880 | WHAZ-1200 |
| CFCF-600 | WHDH-820 |
| CFCY-630 | WHEB-740 |
| CFNB-550 | WHDH-1290 |
| CHNS-920 | WJAR-580 |
| CHSJ-1120 | WJZ-760 |
| CKAC-730 | WLBZ-820 |
| WAAB-1410 | WLNH-1310 |
| WABC-860 | WMFF-1310 |
| WABI-1290 | WNAC-1230 |
| WBRY-1530 | WNBX-1290 |
| WBC-1430 | WOKO-1430 |
| WBEA-390 | WOR-710 |
| WCAX-1290 | WORC-1280 |
| WCOU-1210 | WQDM-1390 |
| WCSH-940 | WRDO-1370 |
| WDRG-1330 | WSYB-1590 |
| WEAF-660 | WTAG-580 |
| WEAN-780 | WTTIC-1040 |
| WEEI-500 | |

Tonight - Listen to Alec Templeton

Time with Ray Noble's Orchestra and Pat O'Malley

WEAF WBZ WCSH WHAM WSYR WGY - 7:30 P.M.

Sponsored by ALKA-SELTZER



FIRST
FAMILIES
OF
RADIO

WHO'S WHO in "When a Girl Marries": Seated, from left to right: Sylvia Field, the "girl who married" (played by Joan Tetzel), Mrs. Stella Field (Frances Woodbury), Joan Davis (Mary Jane Higby). Standing, left to right: Chick Norris (played by John Kane), announcer Frank Gallup, Mrs. Eve Topping-Stanley (played by Irene Winston), Harry Davis, the hero (played by John Raby), Phil Stanley (played by Michael Fitzmaurice)

"When a Girl Marries"

BEST problem play on the air is "When a Girl Marries," CBS Monday-through-Friday serial. Here is the story in brief. Sylvia Field (Joan Tetzel) is engaged to Phil Stanley (Michael Fitzmaurice), playboy son of Stanwood's first family. (The town is named for them.) On the night of their engagement party, Joan meets and falls in love with Harry Davis

(John Raby), struggling young attorney who is assisting her father. Mr. and Mrs. Field are separated, and it is against the arrogant Mrs. Field's (Frances Woodbury) wish that Joan breaks her engagement to Phil and marries Harry. On the rebound, Phil marries Joan's best friend, Eve Topping (Irene Winston). All goes well with the young Davises the first year.

Divinely happy, they face and solve the problems of any young newlyweds. Life for the young Stanleys is not so sweet. When Phil constantly points out to Eve that he still loves Joan, their marriage fails. Meanwhile, Harry has become jealous of Joan's wealthy friends, especially of Phil, who is now seeing Joan again. Because Joan fails to understand her husband's point of

view, a barrier comes between their love, and Joan's father, who had been able to solve many of their problems, has been forced to go to California to reclaim his failing health, leaving the young couple to face their greatest problem alone. The problem: "Can two young people with such entirely different social backgrounds as these two find happiness as man and wife?"

the irrepressible Oscar

OSCAR LEVANT doesn't think he's particularly smart, in spite of the fact that he seems to know everything from obscure Bach fugues to the price of candle-wax in Sarawak.

"What do you mean by smart?" he asks querulously, in that knock-the-chip-off-my-shoulder voice which "Information, Please" fans know so well. "An intellectual? Who calls himself an intellectual? I guess anyone who writes a book on economics is automatically an intellectual. I'm not!"

One of the biggest troubles about Oscar Levant is that his mind moves so fast he can't finish talking about one subject before three more burble over into his conversation. Listening to him and his succession of spontaneous quips and adamant observations is like gorging yourself on verbal smorgasbord.

Oscar came into the public eye the hard way, and has lodged there like a large and sometimes irritating cinder. Aside from his omniscience and smart-guy chatter, he's made his mark by a flair for well-timed insults, bright sayings and an undeniable charm that can pull him out of the most impossible situations.

Also—lest we overlook any vital statistics—Mr. Levant is allegedly on chummy terms with some ten thousand musical selections that he can recognize at the drop of an octave. You are free to believe this statement or not, as you wish. After all, there are some limits to credence.

The fact remains, he's a superb musician. Pianists rank him as a fair player but hardly a Paderewski. His scope of musical ability is more amazing. Oscar talks with a Broadway accent that you'd normally expect to find in the mouth of a Times Square taxi-driver. He's written and arranged popular tunes, including movie theme songs. He worships the works of George Gershwin, who was one of his closest friends. Yet symphony orchestras and strict artists who have to brush the hair out of their eyes play Levant's serious compositions with aplomb, applaud solo performances by the gifted Levant fingers.

He's crazy about baseball games, and drinks mediocre coffee in quantities that remind you of a chain-bucket system. Bedtime is usually around 5 a.m. He can tell you facts about Rumanian politics, Chinese history, or who played third base for the Red Sox during 1937.

In other words, you just can't pin this guy Levant down to any definite mental boundaries.

"What I know," he says, "is really superficial." That settles the point.

When Oscar Levant makes a statement, there's no appeal. Only Clifton Fadiman will disagree with him. Oscar is very fond of Fadiman and has great respect for his opinions.

That's unusual, because there apparently aren't many things Oscar has a genuine respect for. But when he does, it's a respect born of sincerity, and a respect that reveals an unusual side to this wise-cracking, pun-making bad boy of "Information, Please" whose sauciness has endeared him to millions.

Oscar Levant is sincere about his music—real music that springs from talent and not from the flimsy fame of popular tunes. He grows oddly somber when talking about international affairs, even to the exclusion of his personal interests. Then, as we have said, there is the immortal Gershwin, whose disciple Oscar is.

If you get analytical about his erudition and ask Levant the usual corny question on where he learned so many things, he'll answer you this way: "I had nothing to do for so long—nothing to do but see pictures, plays, listen to music—that I picked up a lot of information. If I had had a job, I wouldn't have had the time."

To say that he is forward in his social dealings is expressing the situation in generous terms. Oscar will be like a St. Bernard puppy in a one-room apartment when he wants to. For all his mental acumen, the "Information, Please" expert can act up like a spoiled child, and demands constant attention. When he wants to talk, he talks—and you'd better be a good listener. His remarks will be sharp and painful as a paper-cut or bludgeoning as a black-jack, if the inclination hits him. He can take a minor point and quibble it into an international situation.

"I HAVE qualms about my forwardness," he admits, "but have nothing to take its place. I am conscious of that, yet don't know what to do about it."

There is a legend—there are myriad Levant legends—that he makes a point of leaving a valuable book at each of the homes of his best friends. Method in this madness becomes apparent when relations have been strained to the buckling-point. Oscar can then come around at the crucial moment to get his book. By a concentrated blitzkrieg of charm, the situation is usually glossed over and the social status quo restored.

Levant, according to reports, is beginning to accept mundane standards of this world a bit more graciously now that his second marriage, with June Gale, has turned out so success-

fully. He shaves almost every day and combs his hair quite often. From a hotel room that looked like the training-camp of a monsoon, he has graduated to a neat West Fifty-eighth Street apartment and a certain amount of domestic quiet, amidst conventional furniture that Mrs. Levant's own good taste picked out.

His first marriage to a Hollywood chorus girl was hardly a portrait of bliss. "Why didn't we get along?" he asks blandly. "Incompatibility. Besides, I think she hated me . . ."

There is a rumor that Oscar once invited all of his first wife's chorus-girl friends to the Levant menage, then made them sit on the floor, Japanese fashion, while he played Bach fugues on the piano. From all indications, this first sally into the Elysian fields of matrimony was consistently marked by a succession of small explosions, one of the greatest being over the question of how long it takes to boil an egg.

Levant has been virtually catapulted into fame by the double-barreled success of "Information, Please" and his recent best-seller, "A Smattering of Ignorance," which takes high-brow music for a ride around the park in a delightfully impertinent style. He's a trifle lukewarm about the book-review notices he received. "The women seemed to dislike it most," he admits. "The dissenting reviews were consistently women's. I noticed that out in the Midwest the criticisms were severest—even the men out there said I wasn't 'the type of fellow they would like to know.'"

Of course you can't say that Oscar Levant wasn't known before this double phenomena of fame took place. During the past fifteen years Oscar has played jester, stooge, ingenue and general utility wisecracker to a very select coterie of literary, social and theatrical folk that includes such names as the Gershwins, Harpo Marx, Moss Hart, George Kaufman, William S. Paley. Many of his waking hours were spent at a somewhat color-drenched New York establishment known from Times Square to Hollywood and Vine as "Lindy's." It was here that he first exercised the smart-alecky tactics that, by some miracle of public patience, finally burgeoned him into a reputation as a wit. Or, as pudgy Alexander Woollcott puts it, "a wits' wit."

Oscar Levant arrived in New York at the age of fifteen with a suitcase in one hand and not too good an idea of how to make a living in his head. Apparently it didn't matter much, because he landed a job playing piano for a dancing-school that taught little girls the rudiments of the ballet.

"Child's play," Mr. Levant called it.

The next bread-winning assignment of note was as pianist with a certain Mr. Ben Bernie at a fashionable nightclub. There he learned the rather valuable success hint that if you misbehave badly enough people will get to know you.

Shortly after this epochal point in the Levant life, Oscar's path crossed that of a modern genius—George Gershwin. The association has had a strong and inspiring effect on him ever since. Levant became a stanch hanger-on, frequenting the Gershwin household constantly, teaming up in two-piano combinations with the "Rhapsody in Blue" composer during recitals.

IT WAS at Gershwin's ever-crowded home that he met many of the celebrities who were so amused by his antics that they lent a hand to Oscar's climb up the ladder. The ladder led, shortly, to Hollywood, where he began writing movie theme songs and collaborating with Billy Rose on popular numbers.

They still remember Oscar quite well on the West Coast from the repercussions of that 1933 visit. He is reputed to have insulted, either deliberately or inadvertently, everyone of importance in the entire film industry. They loved it.

His second invasion of the film capital took place only recently when he joined forces with Bing Crosby in a cinematic thing called "Rhythm on the River" that is short on plot but long on Crosby crooning. Levant plays the part of a deadpan-dyspeptic, surly secretary of a phony song-writer. Definitely in his element, he makes dry, well-timed cracks, takes a few runs up and down the keyboard and berates everyone within sight. The critics seem to think it was pretty passable, so Oscar can now add Thespianism to his other heterogeneous talents.

What happens when "Information, Please" finally goes off the air—if it ever does—is still a mystery to Levant. "I can't afford any fantasy of indulgence," he declares prettily. "Who can think these days in terms of the future? Besides, my future is unimportant now . . . to hell with that. I'm interested in international affairs. This is a real situation. Even thinking in terms of yourself is selfish."

Levant thinks that John Kieran is probably about the keenest of the regular experts on "Information, Please" when it comes to general knowledge and good memory, "although," he adds with rare tact, "they are all entirely different. I can't say who was the brightest guest expert we ever had. It

Smart chatter and charm, brains and brass—Oscar Levant, the bad boy of "Information, Please," has them all

By Dick Dorrance

would be rude to all the other people who have appeared as guests."

The daily Levant routine is about as topsy-turvy as you might expect. He seldom goes to bed before dawn, and often attends a fight or night baseball game, then comes home and takes his wife to a one a.m. movie along Broadway. Probably a good bit of this sophisticated insomnia stems from the fact that he drinks anywhere from thirty to forty cups of coffee each twenty-four hours. He never touches alcohol, but ranks as an inveterate chain smoker, throwing head waiters and gourmets into shuddering dithers by puffing cigarettes throughout each course of the finest meals.

LEVANT doesn't like to walk, usually takes a cab wherever he goes, never wears a hat, reads the daily paper voraciously. Roosevelt is his choice for President, and he leaves the casual listener no doubt about the matter. Recently he attended a party and was driven home in a sleek limousine, slightly smaller than a Pullman car. All his companions seemed to be wearing Willkie buttons. Levant looked around him, then made a dry crack about how wonderful transportation has been during the Roosevelt regime . . .

His New Deal proclivities make it doubly embarrassing when you bring up that famous episode on "Information, Please" that sent a nation into gales of uncontrolled mirth. "Whose autobiography," asked Clifton Fadiman, "opens with the sentence, 'I was born homely . . .?'"

Levant's paw shot ceilingward with the speed of a skyrocket. "I know," he snapped. "Mrs. Roosevelt."

There was silence—awkward silence—and then a tide of laughter swept from the studio across the continent. Oscar went crimson as a ripe tomato.

(The correct answer, you should know, is Marie Dressler.)

He's still pretty penitent about this colossal boner. "I'd like to make a public apology to Mrs. Roosevelt," pleads Levant. "I have never gotten over that. I've felt so damned guilty. I go for her in a big way—she's my favorite woman."

Maybe, suggested the interviewer, a week-end at the White House would patch things up.

"To hell with that," said the irrepressible Oscar. "I'd just like to meet her . . ."

Oscar Levant may be heard Tuesdays on "Information, Please," over an NBC network at:

EST 8:30 p.m. — CST 7:30 p.m.
MST 8:00 and 9:00 p.m.
PST 7:00 and 8:00 p.m.

THE DUAL SUCCESS of his "Information, Please" (NBC, Tues.) performances and his best-seller book, "A Smattering of Ignorance," has the country talking about Oscar Levant

Serial Surprises

New stars . . . new serials
. . . or both fill the air!

PICTURES ALONG THE AIRIALTOS



← VERRILL VOWS (we mean Virginia of NBC's "Show Boat"), exchanged with band-agent Jim Breyley September 11 in Dubuque, Iowa, were followed by this wedding dinner at the Hotel Julien. L. to r.: Mr. and Mrs. Charles Breyley, groom's parents; groom, bride and bride's mother

→ BUNDLES for Britain were what these radio lovelies had in mind when they called in Alec Templeton to draw lucky names in raffle conducted by British Relief Society, Chicago. L. to r.: Joan Winters, Betty Winkler (both of "Girl Alone"), Bernardine Flynn ("Vic and Sade")



← RADIO'S clowning announcer gets a telegram and dons the boy's cap and coat to put the "My Son and I" (CBS) cast in stitches. Left to right, convulsed cast includes Betty Garde, Allan Drake, Kingsley Colton, Ethel Morrison, Charlie, Roger de Koven



→ A THIRD AME-CHE comes to Hollywood, but not to stay. Shown in center is brother Louie, a Wisconsin truck-driver, who looks proudly but not enviously at brother Don, left, top radio-screen star, and at brother Jim, co-starred with Gale Page on "Hollywood Playhouse" (Wed.)



LUCILLE WALL, veteran of 500 radio roles, has title role in the new "Portia Faces Life," CBS



VETERAN STAR Betty Lou Gerson now plays Karen Adams in veteran serial "Woman in White" on NBC

TO THE tune of their theme song, "Comin' Thro' the Rye," the Lombardo brothers, et al., led by the debonair Guy, have come a long way up the musical ladder since the time they started out together in the old home town of London, Ontario, Canada. The saga of the Lombardos is almost a history of the great upsurge of modern dance music itself, for it was only a year or so before the formation of the Lombardo band that America woke up to find itself dance-crazy. In contrast to the demand for "hot" jazz, however, the Royal Canadians in 1923 were offering smooth, melodious dance music. In the years that have since elapsed, this soft, simple music of the Lombardos has come to be almost a type in itself—the sweet melody, the unusual orchestrations, muffled brasses and slow crooning rhythm readily identifiable. Only occasionally has the band bowed to current music crazes. This year the Royal Canadians are cognizant of the dance public's demand for rumba and conga rhythms. But, by and large, slow-tempo music is still the order of the day.

The Lombardo band today boasts fourteen members, with four of them being Lombardos. Brother Carmen, No. 2 man in the band, plays the saxophone and sings the solo numbers. Carmen also composes, being the author of such hits as "Sweethearts on Parade," "Coquette" and "Footloose." He has been known to send a new composition to brother Guy under a pen name, hugely enjoying the praise the members of the band heaped upon the supposedly absent composer. The band lines up in the picture below as follows: Back row, standing (left to right): Francis Henry, London, Ont., guitar; James Dillon, Lynn, Mass., trombone; Jack Miles, Cleveland, Ohio, trombone; Guy Lombardo, London, Ont., violin; Dudley Fosdick, Liberty, Ind., French horn; Bern Davies, London, England, tuba. Front row, seated (left to right): George Gowans, West Hartford, England, saxophone; Fred Higman, London, Ont., saxophone; Mert Curtis, Binghamton, N. Y., saxophone; Carmen Lombardo, London, Ont., saxophone; Lebert Lombardo (seated slightly below Carmen's left), London, Ont., trumpet and

singer; Victor Lombardo, London, Ont., saxophone and clarinet; Fred Kreitzer, London, Ont., piano, and Frank Vigneau, Boston, Mass., piano.

For having diligently labored to establish the Lombardo style of music and—what is more important—for having proved that the band's music is of a distinctive type, **MOVIE-RADIO GUIDE** nominates Guy Lombardo's Royal Canadians as the **BAND OF THE WEEK!**

The bandleaders have formed a committee composed of Fred Waring, Eddy Duchin, Johnny Green, Nat Shilkret, Ben Cutler and Meyer Davis in an effort to get the music situation straightened out between ASCAP and Broadcast Music, Inc. . . . Tommy

Dorsey and his orchestra got involved in a lawsuit out on the Coast because he signed to play at a Los Angeles theater before his opening at the new Hollywood Palladium on October 31. The plaintiff is seeking \$500,000 damages and an injunction preventing Dorsey from playing in the theater . . . After fourteen weeks in a hospital due to an automobile accident, Enoch Light is back at work again and reorganizing his dance orchestra. He expects to begin swinging the baton the latter part of November . . . Carl Hoff, maestro on the Al Pearce show, has decided to organize a dance band on the strength of his successful three weeks at the Los Angeles County Fair in Pomona. Hoff plans to play at a hotel on the Coast

NOMINATED AS BAND OF THE WEEK are the Royal Canadians with their maestro Guy Lombardo. Famous as a family affair and as purveyor of music, soft, simple and sweet, the Lombardo band is heard Monday over a CBS network. Band line-up is given in column one, left

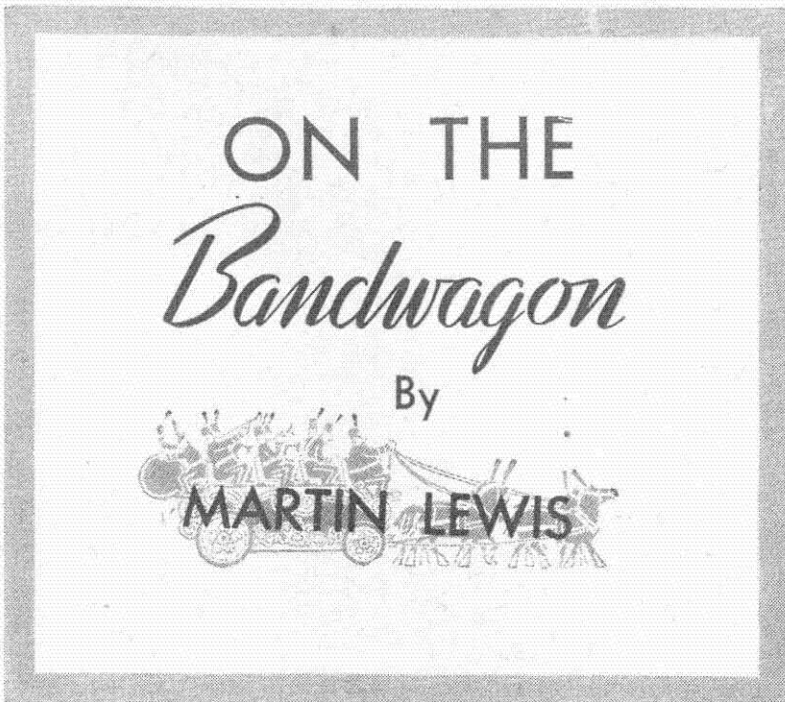

with his new band during the coming winter season . . . Del Casino, the handsome radio singer, has gathered together some musicians and is hard at work rehearsing the band into a combination that will supply sweet music.

Purely Personal

Maxine Andrews of the famous sister trio is romansinging with Al Norman . . . Our sympathy to Little Jack Little, whose wife passed away on October 4. She was his manager and was well liked along music row . . . Bobby Byrne was rushed to the hospital for an appendix operation. His illness will necessitate postponing his Meadowbrook opening at Cedar Grove, N. J. Byrne has been suffering for a long time but has put the operation off, hoping to be able to hold out until after his Meadowbrook engagement . . . Horace Heidt bought himself a ranch in the San Fernando valley, which includes orange trees, avocado grove, vegetable garden and a huge swimming-pool.

Diskussions

KAY KYSER—"You've Got Me This Way" (Columbia 35762)—Straight from Kay's new movie, "You'll Find Out," comes this waxing, with Harry Babbitt in rare vocal form. Backing up Babbitt's vocal efforts is the orchestra's excellent dance-time arrangement. Reverse: "I've Got a One-Track Mind" (Kyser and orchestra).

TOMMY DORSEY—"Two Dreams Met" (Victor 26764)—Another "movie song," from a 20th Century-Fox film. Tommy sets this one down in medium tempo, occasionally coming to the fore with his famed trumpet, which is backed by clarinet and muted brass. An ensemble-chorus and Connie Haines' dulcet voice round out one of the best Dorsey recordings of late.

Recommended

Eddy Duchin's "I Hear Music" (Columbia 35763); Gene Krupa's "Down Argentine Way" from the film by the same name (Okeh 5826); Larry Clinton's "Dancing on a Dime," also from a film by the same name (Victor 26766); Tony Martin's singing of the "Call of the Canyon" (Decca 3403); Wayne King's sophisticated waltz arrangement of hillbillyish "Maria Elena" (Victor 26767) and Bob Crosby's Bob-Catting of "Two Dreams Met" (Decca 3404).



ALONG THE

Airialtos

Oscar Levant is proud papa;
M-G-M offers Tony Martin term
contract; Studebaker returns



JOE EMERSON continues as guiding light of "Hymns of All Churches" (Mon., Tues., Thurs.)



CAROLYN ROSE, pretty daughter of Mr. Emerson, is the newest member of his popular radio choir

New York

By

WILSON BROWN

A NATIONAL MAGAZINE has charged that W. J. Cameron, of "Ford Sunday Evening Hour," is anti-Semitic, and that he once wrote a friendly letter to Fritz Kuhn, ex-head of the Nazi Bund. A New York newspaper reports the Ford hour will use Jewish artists to disprove charge.

THE Democrats have sewed up two solid hours for election eve broadcasting on NBC's Red and Blue networks and on Mutual, only one hour on CBS—all for a last-minute drive to get voters to go to the polls the next day and vote Democratic. The Republicans have one hour that night on CBS, otherwise the Democrats would have bought another hour on that network to make it unanimous.

If Norman Thomas and Samuel Leibowitz need some money to further their political campaigns for U. S. President and New York judge respectively, they can each claim twenty-one dollars at NBC. The money is in payment for their appearances last March on "Celebrity Minstrels," the checks having been held up pending receipt of the Social Security numbers of the gentlemen.

The Wendell L. Willkie speech on behalf of charity October 20 was free to compensate for Roosevelt's free charity speech the week before.

Stay at Home November 5

The best way to get quick and accurate results of the November 5

election is to stay in your own living-room and keep your radio going. The networks will give this election the most elaborate coverage in history. CBS, NBC and Mutual are already setting up facilities to shove commercial shows out of the way, hold the airwaves open to immediate use and operate on a twenty-four-hour basis to flash the election returns to the world. In addition to tie-ups with news services to bring reports from all parts of the United States into the radio news-rooms, the networks will have mikes in the various political headquarters, in the homes of the candidates, and in other spots which may produce news or human-interest sidelights.

War Creates News

Some say it is British propaganda; some say it is news of a human-interest character caused by the war. We refer to the recent trend of radio in turning its ears to British war-refugee children. A few days ago NBC put on a two-way program so that English refugee children in America could speak to their parents in England. It was touching to hear the little tots tell about their new schools, tricycles, American hospitality, and to hear the parents inquire of their health and send their love. Said one newspaper reporter on the sidelines: "How can the Nazis lick opposition like that?" The other Sunday, little Princess Elizabeth, heir to the British throne, went on the air to give a message to all the English children now in this country. Such programs carry an appeal that no trained adult speaker can possibly command.

No, the Nazis Didn't Get Him!

Richard Boyer, foreign correspondent for the newspaper *PM*, was scheduled to go on "We, the People," but didn't show. Since he had just returned from Germany, "We, the People" jumped to the conclusion that something must have happened to him, gave a very dramatic explanation of "... up to this moment, neither we nor the editors of *PM* know where Mr. Boyer is, or what's happened to him." Many listeners and news services, thinking that perhaps pro-Nazis had kidnaped him, telephoned for information. None was forthcoming. Mr. Boyer remained absent. Next day your reporter did a little checking to

find that Mr. Boyer was well and happy, that he was only taking advantage of the opportunities of a democratic country for a bit of democratic celebrating which even a democratic radio broadcast should not interrupt.

It's Daddy Levant

Mr. and Mrs. Oscar Levant are parents of a six-pound fourteen-ounce daughter, their first child, born at Medical Center October 12 . . . A \$250,000 libel suit against commentator Edwin C. Hill has been decided in favor of the radioman . . . The mother of Meri Bell, singer-wife of announcer Dell Sharbutt, died recently in Indianapolis . . . Clifton Fadiman and Andre Kostelanetz are auditioning a program for Coca-Cola . . . Kenny Baker wants to adopt twins and has registered with a half-dozen child-adoption agencies and at several foundling homes for that purpose. Baker prefers that the twins be less than a year old.

The Power of Helen Hayes

At 8:26 p.m. EST, twenty-six minutes after Helen Hayes began her play "Love From a Stranger," lightning struck WJR's transmitter, knocking the Detroit station off the air for two minutes just at the point when Miss Hayes' drama of suspense was at its height. The loss of those two minutes ruined the play for Michigan listeners, who rushed to the telephone to call the station to supply the missing clues. WJR, unable to satisfy them, wired CBS in New York for a resume of the closing minutes of the drama. Then, during the regular 11 p.m. news broadcast, WJR broadcast that resume, allowing its listeners to know how the play turned out. We think this is a perfect example of how seriously interested listeners take real drama. Perhaps other dramatic programs could take a lesson from it and increase the quality of their fare to command a like consideration on the part of the audience.

Observation

With the close of the New York World's Fair on October 27, the end of politics on November 5, baseball out of the way, we have only to wait until the end of the football season for radio to get back to normal schedules.

Hollywood

By

EVANS PLUMMER

RUDY VALLEE flew into Hollywood last week to resume his Sealtest program there and enjoy the balmy winter climate, which will permit him to continue his flying lessons. Vallee deplaned sans sun-glasses, said he came as an actor, no longer had Republic producing connections.

TONY MARTIN, whom M-G-M was cautious about signing as lead of that movie lot's film "Ziegfeld Girl" co-starring Hedy Lamarr, now has been offered a long-term contract! . . . Irene Rich was surprised following her broadcast October 13 of "Dear John" to be treated to a birthday party hosted by Hollywood news-writers and cameramen! . . . Lurene Tuttle, ace radactress long touted by this column, is being placed under contract by Arch Oboler for his "Everyman's Theater" (Fridays, NBC) . . . Vivien Leigh and Carole Lombard stayed home to listen to the broadcasts on October 6 of their hubbies, Laurence Olivier and Clark Gable, thereby disappointing many autograph collectors . . . Meredith Willson, "Good News" conductor, is vexed at the use by others of program titles originated and used by him; he is asking protection of the title "America Sings" which the Carnation Contented aircast has assumed . . . Nigel "Dr. Watson" Bruce is "gunning" for Edith Meiser, author of the "Sherlock Holmes" scripts; for weeks he carried a revolver to the studios—and when



GWEN WILLIAMS, "Nightingale of the Everglades," sings on "Song of Your Life" Fridays, NBC



BILL SLATER, veteran sportscaster, is the new Uncle Jim on "Uncle Jim's Question Bee" (Tuesday)



ROCHESTER is wondering if Jack Benny is going to trade in the Maxwell for a brand-new model



MARGARET SPEAKS, Firestone soprano (Mon.), presents award to Ohio Boys Band at State Fair

finally the opportunity to use it in a plot came along, Miss Meiser had Holmes grab the gun to do the shooting! Bruce next time vows he'll steal Holmes' (Basil Rathbone) lines and shoot despite the authoress.

Defense Preparations Affect Radio

NBC reports that there is a trend toward programs concerning military service, camps and recruiting, as well as of descriptions of actual service. One of the most recent was the special airing of Charlie McCarthy's being given a warrant as a "master-sergeant" in the Army Air Corps—at which the dummy cracked the suggestion about putting hostesses on bombers, then sneezed and excused himself, "I must have been in the draft!" . . . Burns and Allen have set aside a "draftee reserved-seat section" of fifty seats at their weekly broadcasts so that draftees will be given preference in seeing the show . . . Marvin Young, author of NBC's "Your Neighbors, the Haines," and a reserve army officer, is taking the script show off the air because he expects to be called soon . . . Special precautions have been taken to protect American broadcasting stations, studios and their lines against any "putsch" by traitorous Nazi rats who had already laid plans to create confusion by storming and taking over the radio facilities!

Youngest Radio Actor Retires

Bob Burns' son Stephen Foster became the world's youngest radio actor at the age of five seconds—and then retired at the very young and tender age of twenty-five seconds! It all happened when his dad made a transcription of Stephen's entry into the world, recorded his first cries, and then scheduled the infant's "act" on the next "Kraft Music Hall" broadcast. There, too, Burns remarked that Stephen was delivered by a weary stork singing "I'll Never Smile Again," but that the stork should have been happy it didn't have to deliver Johnny Trotter. "I saw one of Trotter's uncles the other day," Burns said, "and the uncle told me that the stork that delivered Johnny was singing 'All This—and Heavy Too.'"

Flicker Flicks . . . Kyser's Third

Kay Kyser and band last week finished their second picture, RKO's

"You'll Find Out," and the lot's executives are so well pleased with it that they are discussing with Kyser the possibility of his returning here in the spring to make a third film. Al Pearce is also being considered for a picture; meantime, his fast-talking actor Dick Lane has a part in Harold Lloyd's "Three Girls and a Gob," which is now shooting. Republic Studios are turning into celluloid Phillips Lord's "Mr. District Attorney" and "Milkman's Matinee," which is based on the famous New York all-night platter program.

Fibber's Funnyman in Films

Bill Thompson, who does the Horatio Boomer and Old Timer characters on Fibber McGee airings, is engaged at the Leon Schlesinger animated-cartoon studios in making a rat and a squirrel talk like Boomer, and Fibber's King's Men quartet will be heard singing "East-Go Slim" in "The Roundup" picture which stars mikeman Don Wilson.

Fans Hunt "Nobody's Children" Angel

Announcement by producer Walter White that his MBS "Nobody's Children" series would leave the air after October 13 brought so much mail from listeners that two added secretaries were required to sort it. Most of the letters contained the plea for a sponsor so that the writers could express their approval of the program by buying the product. Others asserted that they personally were looking for a sponsor for the show! Surely, such popularity must be deserved.

Turnabout

A couple of years ago, Judi Parks, at Indiana University, sent the picture of her roommate to a movie-talent contest conducted by Carl Schroeder, the editor of this weekly's sister publication, the monthly *Screen Guide*. Result: Judi's roommate Marjorie Weaver landed a 20th Century-Fox contract . . . So now Judi, working as Marjorie's stand-in, spends her leisure composing songs. A few weeks ago, when Tommy Dorsey announced over NBC his prize contest for amateur song-writers, Miss Weaver submitted one of Judi's, "The Thoughtless Things I Do." Result: Miss Parks' song won—and will be heard on Tommy Dorsey's new Thursday evening air series.

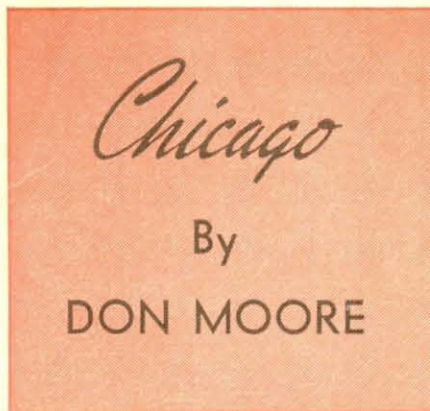

IRNA PHILLIPS, number one serial-writer, now has three of her sketches in consecutive order on CBS—"Woman in White," "Right to Happiness," "Road of Life." Listeners will hear characters and plots intermingling in a unique new device to gain depth of story perspective.

YOU'VE heard before how the young Dinning sisters and their brother, with the price of one serving of ham and eggs, breezed into Chicago from Oklahoma and Kansas in a ten-year-old jalopy. That was about a year ago. They clicked in an NBC audition and have been clicking in crescendo fashion ever since with their regular NBC work and numerous guest shots. For one particular week's work recently the gals collected a sum in four figures—all the figures on the opposite side of the decimal point from their original Chicago grubstake. They had their first plane ride in the deal, too. But they told the NBC booking agent they'd like to go by train for the next personal appearance. They were asked if the plane scared them. Oh no! They enjoyed flying. But they'd like to ride on a train next time, because they'd never been on one before.

Studebaker Back

Hugh Studebaker has returned from his health vacation in New Mexico, feeling and looking fine. He bowed back onto the air in the part of Caleb

Brandon on the "Knickerbocker Playhouse" show of October 12. Prospects are warm for a new show written around Hugh; several such scripts are now up for sale . . . Chief item of interest in songstress Nancy Martin's recent vacation was the wedding of her sister, Frances, at Martinsville, W. Va., Nancy's home town . . . Three mothers of the bride were in attendance at the wedding of Dora Johnson (Evey on "Ma Perkins") to Chicago businessman Charles A. Remington at Kenosha, Wis. Besides Dora's own mother and her mother-in-law, Virginia Payne, her radio mother, was present.

Because the term "fifth columnist" is being used "loosely and indiscriminately," producer Blair Wallister has banned its use in the scripts of the newly returned "Peter Quill" series on MBS. More specifically descriptive terms, such as "foreign agent" and "saboteur," are used . . . Bill Hodapp, co-author of "Thunder Over Paradise," is planning an actual cruise in the Caribbean, locale of the radio sketch . . . Bob Karl, Carlos in the last-named sketch, won the part because he was the only juvenile who handled a Spanish dialect expertly—that's because he spent six years on his father's ranch in Arizona . . . "Cameos of New Orleans," laughter-love-and-tears stories of the Old South, written by NBC continuity editor William Murphy, will return November 3 to a midwestern network.

On-the-Spot Pick-Up

Mel Williamson, director of the new "Wings of Destiny," asks the studio audience to refrain from any audible reaction. Do you listeners wish more shows would follow that policy? By the way, the second show in this new series provided a real motive for fingernail chewing. On this program the first of the prize airplanes was awarded—via a studio phone call as on "Pot o' Gold." While the audience gnawed knuckles, the clock hands moved relentlessly toward closing time, the director sweat blood and Marvin Mueller and the waiting pilot at the airport carried on an ad-lib fill-in conversation, announcer Don Gordon tried for a frantic five or six minutes before he got the call through to the lucky winner—whose phone had been busy with a private call!

European News in English

| Daily Morning | EST | CITY | STATION | DIAL |
|---------------|-----------|------|---------|------|
| 6:30 a.m. | Berlin | DJL | 15.11 | |
| 8:00 a.m. | London | GSV | 17.81 | |
| 8:15 a.m. | Berlin | DJL | 15.11 | |
| 9:30 a.m. | Amsterdam | PCJ | 15.22 | |
| | | PCV | 18.065 | |
| 10:40 a.m. | Rome | 2R08 | 17.82 | |
| 11:00 a.m. | London | GST | 21.55 | |
| 11:15 a.m. | Berlin | DJB | 15.20 | |

| Daily Afternoon | EST | CITY | STATION | DIAL |
|-----------------|------------------|------|---------|------|
| 12:15 p.m. | Berlin | DJB | 15.20 | |
| 12:30 p.m. | Athlone, Ireland | EIKE | 17.84 | |
| 1:00 p.m. | London | GSF | 15.14 | |
| 2:15 p.m. | Berlin | DJB | 15.20 | |
| 3:30 p.m. | Berlin | DJB | 15.20 | |
| 3:45 p.m. | London | GSD | 11.75 | |
| 4:15 p.m. | Berlin | DJB | 15.20 | |
| 4:30 p.m. | Rome | 2R04 | 11.81 | |
| | | 2R08 | 17.82 | |
| 5:45 p.m. | London | GSD | 11.75 | |

| Daily Evening | EST | CITY | STATION | DIAL |
|---------------|-----------|------|---------|------|
| 6:00 p.m. | Berlin | DJD | 11.77 | |
| | Paris | Y | 9.52 | |
| 6:15 p.m. | Finland | OIE | 15.19 | |
| 8:00 p.m. | Budapest | HAT4 | 9.125 | |
| 8:00 p.m. | London | GSD | 11.75 | |
| | | GSC | 9.58 | |
| 8:00 p.m. | Moscow | RV96 | 15.18 | |
| 8:00 p.m. | Stockholm | SBT | 15.155 | |
| 8:15 p.m. | Berlin | DJD | 11.77 | |
| | Paris | Y | 9.52 | |
| 8:45 p.m. | London | GSC | 9.58 | |
| | | GSD | 11.75 | |
| 9:30 p.m. | Moscow | RAN | 9.60 | |
| | | RNE | 12.00 | |
| 9:45 p.m. | Rome | 2R03 | 9.63 | |
| | | 2R04 | 11.81 | |
| 10:30 p.m. | Berlin | DJD | 11.77 | |
| | Paris | Y | 9.52 | |
| 11:30 p.m. | London | GSC | 9.58 | |
| | | GSL | 6.11 | |
| 12:00 mid. | Paris | Y | 9.52 | |
| 12:00 mid. | Berlin | DXB | 9.61 | |
| 1:15 a.m. | London | GSC | 9.58 | |
| 1:30 a.m. | Rome | 2R03 | 9.63 | |
| | | 2R06 | 15.30 | |

Daily Programs, Sat., Oct. 26, through Fri., Nov. 1

The programs listed here are those broadcast daily at the same time. Exceptions are indicated.

| EST | City | Program | Station |
|----------------------------|------------------|--|---------|
| 6 a.m. | Berlin | Variety program for North American listeners: DJL (15.11) | |
| 7 a.m. | Tokyo | Japanese program for Asia and South Seas: JZJ (11.80) | |
| 7:25 a.m. | Sydney | Broadcast for East Coast North American listeners: VLQ5 (9.68) | |
| 9 a.m. | Chungking, China | Chinese National program for North America: XGOY (9.625) | |
| 10:25 a.m. | Sydney | Broadcast for Pacific Coast: (10:30 a.m.) News (English): VLQ5 (9.68) | |
| 10:30 a.m. | Saigon | Program for North America: Radio Saigon (11.78) | |
| 11 a.m. | Manila | Variety program for North American listeners: KZRH (11.89) | |
| 11:15 a.m. | Berlin | English news for North America: DJB (15.20) | |
| 12:45 p.m. | Guatemala | Popular marimba band music for North America: TGWA (15.17) | |
| 2:15 p.m. | Berlin | English talk about the war situation: DJB (15.20) | |
| 2:45 p.m. (ex. Sat., Sun.) | | Editorial Opinion Digest (English): WRUL (11.79, 15.25) | |
| 3 p.m. | Rome | Evening concert, with English announcements: 2R08 (17.82) 2R04 (11.81) | |
| 3:30 p.m. | Berlin | Lord Haw Haw's propaganda talk in English: DJB (15.20) | |
| 4:30 p.m. | Norway | Nazi program for Norwegian listeners in North America: LKV (15.17) | |
| 4:50 p.m. | Berlin-Paris | Evening program for North America: DJZ (11.80) Y (9.52) | |
| 6:30 p.m. | Panama | News (English): HP5A (11.70) | |
| 7 p.m. | Moscow | News, talks and music from Soviet Russia for North America: RV96 (15.18) | |
| 7 p.m. | Chungking, China | Chinese National program for North America: (7:20 p.m.) News (English): XGOY (15.20) | |
| 7 p.m. | Panama | George Williams' English "Radio Newspaper": HP5G (11.78) | |
| 7:05 p.m. | Lisbon | Variety program for Portuguese for North American listeners: CSW7 (9.74) | |
| 7:15 p.m. | London | "Canada Calls from London": GSD (11.75) GSC (9.58) | |
| 7:30 p.m. | Winnipeg | News (English): CJRX (11.72) | |
| 8 p.m. | London | News commentary: GSD (11.75) GSC (9.58) | |
| 8 p.m. | Stockholm | Program from Sweden for listeners in North America: SBT (15.155) | |
| 8 p.m. | Tokyo | Program for eastern North America: JZK (15.16) | |
| 8:05 p.m. | Rome | "American Hour" for listeners in North America: 2R06 (15.3) 2R04 (11.81) 2R03 (9.63) | |
| 8:15 p.m. | London | "Starlight": Variety by top-notch British artists: GSD (11.75) GSC (9.58) | |
| 8:30 p.m. | London | "Britain Speaks": GSD (11.75) GSC (9.58) | |
| 8:45 p.m. | London | Headline News: GSD (11.75) GSC (9.58) | |
| 9 p.m. | Quito, Ecuador | "Friendship Hour": HCJB (12.46) | |
| 9:30 p.m. | Moscow | English program for North America: RNE (12) RV96 (15.18) RAN (9.60) | |
| 10 p.m. | London | Talk, "Within the Fortress": GSC (9.58) GSL (6.11) | |

On Short Waves

Edited by Charles A. Morrison

President, International DX'ers Alliance

Programs from foreign countries subject to change without notice

WORLD RADIO UNIVERSITY STATION WRUL USHERS IN ITS FALL SEASON

IN THESE troubled days, when propaganda and prejudice are the keynotes of the majority of international broadcasts, it is a welcome relief to turn to the calm, friendly educational programs of World Radio University Station WRUL at Boston, Massachusetts. Broadcasts made over the twin 50,000-watt transmitters of this station are devoted entirely to culture, education and the fostering of international good-will. Good music, interesting lectures, sports commentaries, good-will programs and unprejudiced newscasts are regular features of WRUL, which has enthusiastic listeners throughout the world, including countless numbers right here in the United States and Canada, since a unique aerial system provides good reception in North America as well as in foreign lands. There are no commercial programs or commercial announcements on this station.

The program highlights of WRUL, which just recently inaugurated its fall season of educational broadcasts, are as follows (time is EST):

WEEK-DAYS—MONDAYS THROUGH FRIDAYS

| | |
|-----------------------|--|
| 10:00 a.m. | Rebroadcast programs of Mutual Broadcasting System |
| WRUL (11.79 or 15.25) | |
| 2:30 p.m. | News and Readings in Basic English |
| 2:45 p.m. | Digest of Current American Editorial Opinions (English) |
| 3:00 p.m. | Same—Italian Edition |
| 3:15 p.m. | Same—French Edition |
| 3:30 p.m. | World News, based on dispatches in the Christian Science Monitor |
| 3:45 p.m. | Inspirational Period and Listener Letter Box |
| 4:00 p.m. | Friendship Bridge—to encourage and hearten friends across the sea |
| 4:15 p.m. | Musical Moments |
| 4:30 p.m. | Norwegian Goodwill Program |
| 5:00 p.m. | Symphonic Hour |
| WRUL (6.04 or 11.79) | |
| 6:00 p.m. | Czechoslovak Goodwill Program |
| 6:30 p.m. | Music for the Dinner Hour from the Copley-Plaza Hotel in Boston, Mass. |

GENERAL NOTES: According to LeRoy Waite of Ballston Spa, New York, a new station, "RADIO DAKAR" (9.38), located at Dakar, Senegal, in French West Africa, is being heard irregularly from 6 to 7 p.m. EST. The opening announcements—all announcements are in French—is "Allo, Allo, Ici Radio Dakar" . . . Hitler's evening broadcasts to North America are now broadcast as follows: From 4:50 to 11 p.m. over DJD (11.77) of Berlin, and from 4:50 p.m. to 1 a.m. EST over Y (9.52) of Paris, France. DZD (10.543) of Berlin, carries the Nazi broadcasts irregularly . . . HBL (9.345) of Geneva, Switzerland, has been heard from 6:30 to 7 p.m. EST, testing and relaying program material from Roumania

| | |
|-----------------------|---|
| 10:15 p.m. | London—Requests concert: GSC (9.58) GSL (6.11) |
| 10:30 p.m. | London—Radio Newsreel: "The War in Sound." Eye-witness reports from observers on land, at sea and in the air: GSC (9.58) GSL (6.11) |
| 10:45 p.m. (ex. Sun.) | New York City-Philadelphia—News of the War: WCBX (11.83) |
| 11:15 p.m. | London—"Britain Speaks": GSC (9.58) GSL (6.11) |
| 11:30 p.m. | Ankara, Turkey—Turkish variety program: TAQ (15.195) |

7:00 p.m.—Washington News, by Fulton Lewis, Jr.

7:15 p.m.—World News—from the Christian Science Monitor

WRUL (6.04 or 11.73)

7:30 p.m.—Inter-American Goodwill Program (Spanish). Music, News, Educational Topics of Interest to our Southern Neighbors

9:00 p.m.—(Mondays) National Defense Period. Morse Code Practise (Tuesdays) Harvard University Series (Wednesdays) World Affairs Round Table (Thursdays) Understanding Music Course (Fridays) Brown University Series

9:15 p.m.—(Mondays) Modern Radio

9:30 p.m.—(Fridays) Lessons in Spanish

9:45 p.m.—(Mon., Wed., Fri.) Special Democracy Series (Tuesdays) Music (Thursdays) Wake Up, America!

10:00 p.m.—English News Analysis by Raymond Gram Swing

10:15 p.m.—Music

SATURDAYS

WRUL (11.79 or 15.25)

1:45 p.m.—Yale Bowl Football Game

4:30 p.m.—Norwegian Goodwill Program

WRUL (6.04 or 11.79)

6:00 p.m.—World Wide Stamp Club

6:15 p.m.—Looking Starward—Astronomy for the Layman presented by Harvard College Observatory

6:30 p.m.—Music for the Dinner Hour from the Copley-Plaza Hotel in Boston, Mass.

7:00 p.m.—World Youth Program (Alternate Saturdays)

7:15 p.m.—World News—from the Christian Science Monitor

7:30 p.m.—America Looks at World Affairs

8:00 p.m.—Czechoslovak Goodwill Program

SUNDAYS

WRUL (11.79 or 15.13)

11:00 a.m.—Church Services from Boston Churches

WRUL (6.04 or 11.79)

2:30 p.m.—Albanian Goodwill Program

Greek Goodwill Program

Jugoslav Goodwill Program

3:00 p.m.—Organ Recital

4:00 p.m.—American Missions Abroad

4:30 p.m.—Norwegian Goodwill Program

5:00 p.m.—Inter-Denominational Devotions

5:30 p.m.—Living Literature, conducted by Prof. J. C. Scammell, Boston University

6:00 p.m.—In the College President's Study

6:30 p.m.—Music, half-hours with the composers

7:00 p.m. (irreg.)—Chimes and Evening Service, The First Church of Christ, Scientist, Boston

Saturday, October 26

| | |
|-----------|--|
| 1:30 p.m. | New York City—Football, Army vs. Notre Dame: WCBX (9.65) |
| 1:45 p.m. | Philadelphia—Football, Dartmouth vs. Harvard: WCAB (15.27) |
| 2:45 p.m. | Cincinnati—Football, Wisconsin vs. Purdue: WLWO (17.80) |
| 8:30 p.m. | Tokyo—Nagauta Music: JZK (15.16) |
| 8:45 p.m. | London—Headline News, by George Slocombe: GSD (11.75) GSC (9.58) |

Important Stations

| (Megacycles or thousands of kilocycles shown) | | |
|---|---------------|---|
| CSW7, Portugal | 9.735 | SBT, Sweden 15.155 |
| DJB, Germany | 15.20 | TAP, Turkey 9.465 |
| DJC | 6.02 | TAQ, " 15.195 |
| DJD | 11.77 | TG2, Guatemala 6.195 |
| DJL | 15.11 | TGWA, " 9.685, 15.17 |
| DJZ | 11.801 | VLQS, Australia 9.68 |
| DXB | 9.61 | VLR, " 9.58 |
| EAQ, Spain | 9.86 | VLW3, " 9.645 |
| EIRE, Ireland | 17.84 | WCAB, Philadelphia, Pa. 6.06, 9.59, 15.27 |
| GSB, England | 9.51 | WCBX, New York City 11.75 |
| GSD | 11.75 | 21.57, 15.27, 11.83 |
| GSE | 15.14 | 9.65, 6.17, 6.12 |
| GSG | 17.79 | WGEA, Schenectady, N. Y. 21.50, 15.33, 9.55 |
| GSH | 21.47 | WGEO, Schenectady, N. Y. 15.26 |
| GSI | 15.26 | WGOE, Schenectady, N. Y. 9.53 |
| GSJ | 21.58 | N. Y. 6.11 |
| GSL | 6.11 | WLWO, Cincinnati, Ohio 21.65, 15.27 |
| GSN | 11.82 | 17.80, 9.59, 11.87, 6.06 |
| GSP | 15.31 | WNBI, New York City 11.89, 6.100, 17.78 |
| GST | 21.55 | 11.89, 6.100, 17.78 |
| GSV | 17.81 | 11.89, 6.100, 17.78 |
| HAT4, Hungary | 9.125 | WPIT, Pittsburgh, Pa. 21.54, 15.21, 11.87, 6.14 |
| HBJ, Switzerland | 14.535 | WRCA, N. Y. City 9.67 |
| HBL | 9.535 | WRUL, WRUV, Boston, Mass. 11.402 |
| HCJB, Ecuador | 12.46 | 15.25, 15.13, 11.79 |
| HP5A, Panama | 11.70 | 11.73, 6.04 |
| HP5G | 11.78 | 11.74 |
| HVJ, Vatican City | 11.74 | 11.82 |
| Indo-China | 11.78 | 11.82 |
| JZK | 11.80 | 11.82 |
| JZK | 15.16 | 11.82 |
| KGEI, San Francisco, Calif. 9.53, 9.67, 7.53 | 2R04, " 11.81 | |
| KWE, Hawaii | 17.97 | 2R06, " 15.30 |
| KYO | 11.68 | 2R08, " 17.82 |
| LKV, Norway | 15.17 | 2R09, " 9.67 |
| MTCY, Manchukuo | 11.78 | 2R014, " 15.23 |
| RV96 | 6.03, 15.18 | 2R015, " 11.76 |

10 p.m.—New York City—NBC Symphony Orchestra, with Toscanini conducting: WRCA (9.67) WNBI (11.89)

Sunday, October 27

For programs broadcast daily see Daily Programs (Col. 1)

8:30 p.m.—Tokyo—English talk, "Japanese Garden": JZK (15.16)

8:30 p.m.—London—"Britain Speaks": J. B. Priestley: GSD (11.75) GSC (9.58)

8:40 p.m.—Rome—Opera: 2R04 (11.81) 2R03 (9.63)

10 p.m.—London—"Within the Fortress," Sir Hugh Walpole: GSD (11.75) GSC (9.58) GSL (6.11)

10 p.m.—Guatemala—The Exquisite Hour: TGWA (9.685)

Monday, October 28

For programs broadcast daily see Daily Programs (Col. 1)

8:30 p.m.—London—"Britain Speaks," with Leslie Howard: GSD (11.75) GSC (9.58)

8:45 p.m.—London—Headline News, by Vernon Bartlett: GSD (11.75) GSC (9.58)

9:20 p.m.—Berlin-Paris—English talk by E. D. Ward: DJD (11.77) Y (9.52)

10 p.m.—London—"Within the Fortress," George Blake: GSC (9.58) GSD (11.75) GSL (6.11)

12:20 a.m.—Tokyo—Tokyo Broadcasting Orchestra: JZJ (11.80)

Tuesday, October 29

For programs broadcast daily see Daily Programs (Col. 1)

6:15 p.m.—Berlin-Paris—Berlin Philharmonic Orchestra: DJZ (11.80) Y (9.52)

8:30 p.m.—Berlin-Paris—English talk by Lord Haw Haw: DJD (11.77) Y (9.52)

8:30 p.m.—London—"Britain Speaks," J. B. Priestley: GSD (11.75) GSC (9.58)

8:45 p.m.—London—Headline News, by George Slocombe: GSD (11.75) GSC (9.58)

10 p.m.—London—"Within the Fortress," Clemence Dane: GSC (9.58) GSL (6.11) GSD (11.75)

Wednesday, October 30

For programs broadcast daily see Daily Programs (Col. 1)

4 p.m.—London—"I've Seen This Week": GSD (11.75)

8:30 p.m.—London—"Britain Speaks," Sir Philip Joubert: GSD (11.75) GSC (9.58)

8:45 p.m.—London—"Headline News," by A. G. Macdonell: GSD (11.75) GSC (9.58)

9:30 p.m.—Berlin—Charley's Cabaret: DJD (11.77)

10 p.m.—London—"Within the Fortress," Ronald Cross: GSD (11.75) GSC (9.58) GSL (6.11)

10 p.m.—Guatemala—Opera, "Rigoletto": TGWA (9.685)

Thursday, October 31

For programs broadcast daily see Daily Programs (Col. 1)

4 p.m.—London—"Speaking for Britain": GSD (11.75)

8:30 p.m.—London—"Britain Speaks," J. B. Priestley: GSD (11.75) GSC (9.58)

8:45 p.m.—London—Headline News, by Vernon Bartlett: GSD (11.75) GSC (9.58)

9:20 p.m.—Berlin-Paris—"Action Reports from the Front": DJD (11.77) Y (9.52)

10:50 p.m.—Berlin-Paris—Jim and Johnny: DJD (11.77) Y (9.52)

Friday, November 1

For programs broadcast daily see Daily Programs (Col. 1)

7:15 p.m.—London—"Quiz for the Forces": GSD (11.75) GSC (9.58)

8:30 p.m.—Berlin-Paris—English talk by Lord Haw Haw: DJD (11.77) Y (9.52)

8:30 p.m.—London—"Britain Speaks," Hon. David Bowles: GSD (11.75) GSC (9.58)

8:45 p.m.—London—Headline News, by A. C. Macdonell: GSD (11.75) GSC (9.58)

9:20 p.m.—Berlin-Paris—English talk by E. D. Ward: DJD (11.77) Y (9.52)

10 p.m.—Guatemala—Radio Theater: TGWA (9.685)

THEY PAINT FACES

(Continued from Page 9)

making "Elizabeth and Essex," Perc was trying red wigs on Bette Davis for her role as Queen of England. One after another the wigs were put in place and Bette stared at herself in the mirror. Finally she tossed the last wig on the floor, heaved a sigh, and moaned, "I look just like Harpo Marx!"

Wally Westmore takes care of the make-up on some of the screen's most glamorous girls. Carole Lombard, Claudette Colbert, Dorothy Lamour, Madeleine Carroll and Gail Patrick, and hosts of other Paramount lovelies listen to his words of advice and surrender their faces to his ministrations trustfully. Wally had a new kind of problem with the fair Madeleine Carroll. While making "North West Mounted Police," the golden-haired star was surrounded by a dark-haired, dark-skinned cast. In order that she not look too white by contrast, Wally had to make up Miss Carroll with a darker color than her natural skin tone. The opposite tactic was necessary while filming "Virginia," which had a "light" cast, and also was in Technicolor. Wally made up Madeleine in this picture with her own fairness emphasized. Proving he's a psychologist as well as a make-up expert.

Out at 20th Century-Fox, Ern Westmore has, until lately, had the tender faces of Shirley Temple and Jane Withers under his care. Make-up on screen juveniles is a slight problem, since they cannot look made up and yet must be for the camera. Ern is an expert at child make-up as a result of the influx of moppets at the studio. He also manages to curl Alice Faye's eyelashes alluringly; and it was Ern who perfected the make-up of Linda Darnell that showed up her beauty so well that she's now a star.

If you think make-up is reserved

exclusively for people, you're wrong! Animals are often made up, too. Six white horses were dyed red, blue, green, yellow, pink and lavender for "The Wizard of Oz." They nearly died when they saw one another. In "Lives of a Bengal Lancer," an innocent king-snake was turned into a deadly cobra by adding a hood made of fishskin to the surprised reptile. Even birds get their share. While making "Tom Brown's Schooldays," an English sparrow was needed in a scene. No trained English sparrows could be found, so a tropical bird with green plumage was used, and given a paint job of dark gray to simulate a sparrow.

Even fruit gets make-up! Tomatoes receive a coat of rouge and a polish for the Technicolor cameras, and stripes on apples are painted brightly so they'll show up. Bite into some prop fruits or vegetables on any studio set and you're likely to find them flavored strongly with grease-paint.

Here are some beauty hints from the wizards of the business. May you profit by them. Jack Dawn advises older women with tendency to double chin never to wear white next to their faces. White reflects light upward, drawing attention to the chin line. Wally Westmore says the best soap for a woman's face is men's shaving-soap! Why? Purest and mildest, men leave it on their faces fifteen minutes and it never stings. A quick turn around the studios results in these notes.

If you've truly black hair, give it a faint blue rinse to bring out that raven's-wing sheen. If you've white hair, a faint lavender rinse makes it whiter. Patricia Morison uses blue for her black tresses, and isn't it beautiful! And you can thank May Robson for the lavender-rinse tip. On a high hair-do where your ears show, try

using your powder base on those ears and a bit of rouge at the lobe. Makes you look younger. (Billie Burke does this.) Hedy Lamarr, to go one better, puts rouge in her nostrils for that my-proud-beauty look. Luise Rainer dusts her eyelids with gold-colored powder. Very come-hitherish. If you want to try out a new make-up against a new color, put paper the color of your new dress next to your face and then experiment with lipstick and rouge. Several packages of crepe paper in the new colors should be part of every woman's make-up shelf. It's an M-G-M idea. For fall clothes, brown eye-shadow. Dark brown for brunettes, light for blondes. For a natural effect in daytime, just use your darkest shade of powder base for eye-shadow.

Wally Westmore says to begin revolutionizing your make-up at your dressing-table. Make-up comes to you sterilized and germ free. How many women keep it that way? Buy your powder puffs by the dozen and use clean ones always. Keep your eyebrow pencils sharpened and your mascara brushes washed out. And don't use what I suspect you use for moistening. Mascara was made to mix with water! Keep your mirrors bright and a good light over them. If you already do all this you're unusual, but if you take Mr. Westmore's advice you'll be on your way to the beauty the stars achieve, for they keep their make-up scientifically clean. Try the Westmore watchword and look your bureau drawer in the eye!

So there's your mumbo-jumbo. We've lifted the lids of the witches' kettles and heard the incantations of the wizards. May you profit by their discoveries and may your beauty shine forth like the diamond on Hedy Lamarr's forehead. Or the gleam in John Barrymore's eye!



TOSCANINI
BARBIROLI
RODZINSKI
DEEMS TAYLOR
HOROWITZ
ORMANDY
HEIFETZ

"Musicians call it uncanny... and you'll call the Scott unbelievable... because it brings every program into your home as a living performance... clear, sparkling, with all the overtones that enrich the pattern and substance of music. You'll not wonder that a Scott is the first choice of musicians, for it will be your choice too, and a center of pride and pleasure in your home."

E. H. SCOTT



Even though you've never sent a coupon to a manufacturer before—send the one below for facts that will change your entire enjoyment of music-by-radio. Hear Toscanini, Barbirolli, Ormandy, Heifetz on the radio they listen to!

The Scott has everything—full tonal range, standard broadcast perfection, powerful short wave, amazingly faithful record reproduction—and now FREQUENCY MODULATION that avoids static and electrical interference within the service area of the station.

Send for the facts today. Remember, we guarantee every Scott for FIVE YEARS. Custom-built, never sold in stores. Write for SPECIAL OFFER.

E. H. SCOTT RADIO LABORATORIES, INC.

4476 Ravenswood Ave., Chicago

Prices from \$199.50 up.



E. H. Scott Radio Laboratories, Inc. Dept. 31R40

4476 Ravenswood Ave., Chicago

Please send facts about Frequency Modulation and details of your SPECIAL OFFER.

Name _____

Address _____

City _____ State _____

REDUCE

Nature's Way

Without drugs or starving diets. Enjoy at home the same treatments given at expensive health resorts. These luxurious vapor and Turkish baths clear the skin and complexion, relieve muscular soreness and help break up colds. Of benefit in treating headaches, rheumatism, neuralgia. Recommended by physicians for 36 years.

FOLDS UP WHEN NOT IN USE

SUPERIOR BATH CABINET \$79.95

With Electric Vaporizer \$11.50—Order from this Ad... or write for CATALOG

Cabinet Mfg. Co., 637 Jersey St., Quincy, Ill.

LEADING CABINET FOR 40 YEARS

VOICE OF THE LISTENER

Express your opinions. Write V. O. L., 731 Plymouth Court, Chicago, Ill.

Barbours on Conscription

Dear V. O. L.:

I've always enjoyed the Barbours, but I think the September 22 program of "One Man's Family" was exceptionally splendid. It made so clear in the family conversation just what conscription really is for and what it means to our country in preparedness and home defense. I think there are still a great many people that are inclined to reject the policy in their minds and need the idea vividly driven home to them of our country's need.

Three cheers for the Barbours and the author for an especially interesting and appropriate episode.

Rose B. Hupper, Tenants Harbor, Me.

Foreign Language Broadcasts

Dear V. O. L.:

We Americans are too indifferent and too trusting. Can't we make some kind of an appeal to the Federal Communications Commission or some other group in authority to have foreign language broadcasts forbidden? The average listener does not know to whom these appeals should be directed.

Can you give us that information? Let us take some action while these facts are fresh in our minds.

Mrs. E. A. Soule, Wichita, Kan.

● The best place to protest is to the local station itself that you know is carrying such programs. You're the station's customer, and the customer is always right—if enough customers stand together.—V. O. L.

* * *

Dear V. O. L.:

A recent letter suggested that foreign language broadcasts be eliminated from our stations. That is all very well, but it seems to me that a little discretion should be used. The programs should be edited by the stations broadcasting them as they are in the course of transmitting and if anything detrimental to our country is said the program should be cut off immediately.

Paul Moser, Springfield, Mo.

Cigarettes vs. Soap

Dear V. O. L.:

Ilka Chase's "Luncheon at the Waldorf" is the only daytime program to which I have ever listened which is addressed to women yet doesn't treat all women as fat, moronic housewives.

The soap operas which have women for their audience are written and produced on the basis that the American housewife is a dull-witted creature who insists on romance in big gooey slabs.

Ilka Chase goes on her way, however, on the assumption that there is an occasional housewife in this country who is sophisticated and well informed.

Maxine Baxter, Norwood, Ohio

● Sophistication is a vague, tricky word. We doubt that it's the correct word to describe the difference between the appeal of soap-sponsored serials and cigarette-sponsored "Luncheon at the Waldorf." We'd bet that many of the so-called "dull-witted creatures" listen to "Luncheon" and still buy P. & G. soap, and that many of the "sophisticated" women listen to the soap operas and still buy Camels.—V. O. L.

Bow to Writer Bess

Dear V. O. L.:

A bow to Bess Flynn for her "Bachelor's Children" and "Life Begins." They give us courage and inspiration. They're not sordid, cheap affairs to depress us.

Mrs. Guy Ellis, Kasson, Minn.

\$5, \$10, \$15 FOR ONE DRAWING



Be an ARTIST!
You can learn to Draw, at home
in your spare time this practical way
Trained Artists Are Capable of Earning \$30, \$50, \$75, a Week

Now is the time to develop your ability to enter the fascinating, profitable field of Commercial Art. No previous Art training is necessary. Our Method is proven and thorough.

Commercial Art, Cartooning, Illustrating ALL in ONE Course!

W. S. A. has been successfully training men and women for Art careers since 1914. Many of our graduates are now making good money in their own Art Studios, or drawing for newspapers, publishers, stores and advertising agencies. **TWO ART OUTFITS** included with course. Mail coupon today for details in **FREE BOOK**.

FREE BOOK gives details!

Washington School of Art, Studio 4012P
1115-15th St., N.W., Washington, D. C.

Yes! I am interested in learning to draw. Without obligation, please send me your Free Book, "Art for Pleasure and Profit."

Name..... Ago.....
Address.....
City..... State.....

RUPTURED?

Get Relief This Proven Way

Why try to worry along with trusses that gouge your flesh—press heavily on hips and spine—enlarge opening—fail to hold rupture? You need the Cluthe. No leg-straps or cutting belts. Automatic adjustable pad holds at real opening—follows every body movement with instant increased support in case of strain. Cannot slip whether at work or play. Light, easy to wear. Waterproof. Can be worn in bath. Send for amazing **FREE** book "Advice To Ruptured" and details of liberal truthful 60-day trial offer. Also endorsements from grateful users in your neighborhood. Write: Cluthe Sons, Dept. 24, Bloomfield, New Jersey

RHEUMATISM SINUS, LUMBAGO ARTHRITIS, NEURALGIA

MUSCULAR
ACHES and
similar pain re-
lieved by our
amazing Elec-
tric Therapeutic
Heat Massager



\$1.00
PREPAID.

We don't care what you've tried before—patent medicines, hot-water bottles, heating pads, etc., our **ELECTRIC THERAPEUTIC MASSAGER** is guaranteed to help relieve the pains of RHEUMATISM, SINUS TROUBLE, LUMBAGO, ARTHRITIS, NEURALGIA, MUSCULAR ACHES—or we will refund your money. There is nothing mysterious about our unit. It is a well-known fact that heat will generally relieve the various pains described above. Our THERAPEUTIC MASSAGER is the first heating unit ever made which enables you to MASSAGE the painful area at the same time that invigorating heat is applied. You will be amazed at the efficiency of this new instrument. Operates on any 110 volt line AC or DC. Send \$1.00 cash, check or Money Order and we will ship prepaid—or, if you wish, we will ship C. O. D. and you can pay Postman \$1.00 plus few cents postage.

The Emstire Co., Dept. 56
1966 Broadway, New York, N. Y.



COLONEL LEMUEL Q. STOOPNAGLE is back on Sundays, CBS, with his zany "Quixie Doodle" quiz. The Colonel specializes in catch questions

BRAIN-BUSTERS

(Join radio's quiz game! Try your skill at answering these radio brain-busters. For correct answers see right.)

From "Quixie Doodle Contest" (CBS, Sun., 5:30 p.m. EST)

1. If four men were playing poker (without a joker), which one would win the pot if the following hands were held: A straight, a full house, four aces and a royal flush?
2. Which of the planets is nearest you: Mars, Venus, Jupiter, Saturn, Mercury or what?

From "True or False" (NBC, Mon., 8:30 p.m. EST)

1. NLRB is the abbreviation for National Labor Relations Board.
2. A tablespoon is larger than a dessert spoon.
3. The Federal Reserve is a banker's bank.
4. King George V had the longest reign of any British monarch.
5. Electricity is necessary for radio broadcasting.

From "Information, Please" (NBC, Tues., 8:30 p.m. EST)

1. In what conflict were the following countries allied against a common foe: England, France, Germany, Russia and the United States?
2. What two major league baseball teams have never won a world series?
3. What presidential candidates were pictured by cartoonists (a) with a large package of newspapers protruding from his coat pocket, (b) with a large ostrich feather stuck in his hat,

(c) carrying an enormous cudgel?

4. Name the famous fictional characters bearing the following nicknames and name the books in which they appear: (a) Kitty, (b) Kate.

From "Battle of the Sexes" (NBC, Tues., 9 p.m. EST)

1. What famous newspaperman first said, "When a man bites a dog, that's news"?
2. A conchologist is which of the following: Fisherman, brain specialist, authority on seashells, trainer for a prize-fighter?
3. What did the following men have in common in literature: Daniel Defoe, Adolf Hitler, John Bunyan?
4. What is the name of the first white child born in America of English-speaking parents?
5. Give the full and correct name of the Gallup Poll.
6. To what did the term "Spanish Main" apply?

From "Professor Quiz" (CBS, Tues., 9:30 p.m. EST)

1. What small city or town was made famous by each of the following names: (a) Mark Twain, (b) Dionne quintuplets, (c) William Allen White, (d) Will Rogers, (e) Wendell Willkie, (f) Bob Burns?
2. What is one percent of one percent of one hundred dollars?
3. What common word is spelled incorrectly in the dictionary?
4. Which of Robert Louis Stevenson's famous characters outlived the other, Dr. Jekyll or Mr. Hyde?

From "Kay Kyser's College of Musical Knowledge" (NBC, Wed., 10 p.m. EST)

1. Name the orchestra-leader who uses the following as his theme song: (a) "Drifting and Dreaming," (b) "California Here I Come," (c) "The Gentleman Awaits."
2. Which of the following are Latin rhythms: Rumba, polka, tango, conga, mazurka?
3. Which of the following newspaper columnists are or at some time have been heard in a regular series of radio programs: Jimmie Fidler, Hedda Hopper, F. P. Adams, Louis Sobol, Westbrook Pegler, Bugs Baer?
4. Of the following, which identify news services: UP, PS, AP, RSVP, INS?

ANSWERS

(See questions at left)

(Here are the correct answers in this weekly quiz. Of the twenty-five questions in this group, twelve were answered correctly. How do you rate?)

"Quixie Doodle Contest"

1. You can't have four aces and a royal flush in the same deal, because that would include five aces. Nobody

would win in the deal described.

2. The planet nearest you is the good old earth.

"True or False"

1. True. 2. True. 3. True. 4. False. 5. True.

"Information, Please"

1. They were allied against the Chinese in the Boxer Rebellion.
2. Brooklyn Dodgers and Philadelphia Nationals.
3. (a) Horace Greeley, (b) James G. Blaine, (c) Theodore Roosevelt.
4. (a) Kitty Foyle in "Kitty Foyle" by Christopher Morley, (b) Katherina in Shakespeare's "The Taming of the Shrew."

"Battle of the Sexes"

1. Charles Dana.
2. Authority on seashells.
3. Each wrote his most famous book while in prison.
4. Virginia Dare.
5. American Institute of Public Opinion.
6. Northern coast of South America.

"Professor Quiz"

1. (a) Hannibal, Missouri, (b) Callander, Ontario, (c) Emporia, Kansas, (d) Claremore, Oklahoma, (e) Elwood, Indiana, (f) Van Buren, Arkansas.
2. One cent.
3. Incorrectly.
4. Neither, as they were the same man.

"Kay Kyser's College of Musical Knowledge"

1. (a) Orrin Tucker, (b) Abe Lyman, (c) Will Osborne.
2. Rumba, tango and conga.
3. Jimmie Fidler, Hedda Hopper, F. P. Adams.
4. UP for United Press, AP for Associated Press, INS for International News Service.

MR. FAIRFAX REPLIES

Mr. Fairfax will give personal answers to all readers who send self-addressed stamped envelopes. Remember that he must confine himself exclusively to network personalities and programs. Address Arthur Fairfax, MOVIE-RADIO GUIDE, 731 Plymouth Court, Chicago, Ill.

Mr. Robert Buss, Angola, Ind.—The FORD SUNDAY EVENING HOUR comes from Detroit. Write station WJR, 2103 Fisher Bldg., Detroit, Michigan, for tickets, enclosing a stamped, self-addressed envelope. . . LUCILLE MANNERS was born in Newark, N. J., May 21, 1911. When she was sixteen she was working as a stenographer and saving every penny to pay for singing lessons, although her co-workers thought her crazy. Her debut in radio was made in the form of intermittent appearances over a local station. She kept up her hard work and her enthusiasm through a period of apprenticeship which ended in an invitation to audition at the NBC studios in New York. Lucille scored an immediate hit and was signed, at first for morning spots, later guest appearances, and eventually as prima donna of the Cities Service Concerts. She is a blonde, with blue eyes. Perhaps Lucille's greatest enthusiasm, apart from music, is for animals. She insists that nothing could make her lose interest in radio, but, if and when she retires, she plans to open a dress shop in town and a kennel in the country.

pounds, has hazel eyes and brown hair.

Miss Miriam Woolley, Detroit, Mich.—Cast of "BY KATHLEEN NORRIS" ("Mystery House") follows: JAY HANNA—director; ETHEL EVERETT—narrator; Page Hazeltine—JOAN BANKS; Mrs. Prendergast—TERESA DALE; Flora Mocklee—ELEANOR AUDLEY; Lynn Edwards—CHESTER STRATTON; Dr. Randall Harwood—HOUSE JAMESON



LUCILLE MANNERS, soprano star of "Cities Service Concert"

JOHN LARKIN portrays Frankie McGinnis on "Girl Alone" . . . BARRY DREW is Philo Sands (Sandy) on "Story of Mary Marlin." Barry Drew is his real name. He was born February 11, 1911, in Denver, Colorado. Barry is six feet, weighs 145 pounds, has blue eyes, blond hair. His family sent him to military school as an anti-toxin against the stage virus, topped that with a year at the University of Colorado and then gave up when he spent all his time in class plays. So Barry left the campus and went over to Station KOA to a job on a program called "Morning Revellers." Then he went on the road with a musical stock company, danced, sang and gave waltz clog lessons to kids on the side to earn fees for his own dancing lessons. Later he got himself a scholarship at the Pasadena Playhouse. To help earn the scholarship, he sold tickets at the box office. The following summer he was one of 40 chosen to form a studio stock company sponsored by Universal Pictures. That fall Barry hid himself back to graduate from the Pasadena alma mater. In 1935 he was in San Francisco, doing radio work and announcing wrestling matches. He's justly proud of the first broadcast—he'd never seen a match in his life before he stepped to the microphone. He swears nobody knew the difference. In 1937 he went to Hollywood for radio work and he's been in Chicago since May, 1939. Drew's most cherished possession is a \$5 shirt he won in a dance contest years ago.

Miss Patricia Factor, Chicago, Ill.—The cast of "ARNOLD GRIMM'S DAUGHTER" follows: Connie Grimm Tremayne, LUISE BARCLAY; Arnold Grimm, DON MERRIFIELD; Mrs. Grimm, JUDITH LOWRY; Gladys Grimm, BONITA KAY; Tom Grimm, FRANK BEHRENS; Mme. Babette, JEAN JUVELIER; Sonia Kirkoff, GENELLE GIBBS; Judy, MENTO EVERETT; Bernice Farraday, JUNE TRAVIS; Dr. David McKenzie, CLIFFORD SOUBIER;

Mr. Tweedy, BUTLER MANVILLE; Jim Kent, FRANK DANE; Stanley Westland, BRET MORRISON; Baby Dal, PATTI WILLIS; Aunt Gladys, HAZEL DOPHEIDE; Mr. Duffy, SIDNEY ELLSTROM; Pat Patterson, JOHN HODIAK; Louie Sterling, CARL KROENKE; Dr. Milburn, EUGENE EUBANKS; Paul Martel, NELSON OLMSTEAD; Kirby Willoughby, FRED SULLIVAN.

Miss Diane Aird, Decatur, Ill.—Back in the early 'teens of the century, in Tyrone, Pa., FRED WARING was the leader of a neighborhood clique which was destined to develop into the Waring gang. It happened that Fred and his brother Tom lived next door to Roland (Poley) McClintock, and Fred Buck lived just down the street. Fred W. and Fred B. strummed banjos, Tom played the piano, and Poley was drummer. Given to front-stoop harmonizing of such tunes as "Old Black Joe," the boys called themselves the Scrap Iron Quartet. The Scrap Iron Quartet decided to attend Penn State together, the college of which Fred's grandfather, William G. Waring, was original founder and first president. Fred planned to become an architect, but he was side-tracked by music. His musical ambitions were possibly goaded on by the fact that neither he nor his chums made the Penn State Glee Club. Thwarted in this, they organized the Waring-McClintock Snap Orchestra. In his Junior year Fred left college and concentrated on the band—Tom, Fred B., Poley and Nelson Keller going with him. In 1921 they definitely decided on Waring's Pennsylvanians as a tag. From then on the band continually increased in number, then featured performers were added. Fred is married.

Be a RADIO Technician

Learn at Home—Make Good Money

Get facts about job opportunities in Radio and those coming in Television. Read how you prepare at home in spare time. Hundreds I trained have good Radio Jobs or their own Radio businesses. Many make \$30, \$40, \$50 a week. Many make \$5 to \$10 a week extra fixing radios in spare time while learning. Find out what Radio offers you. Mail coupon. Get 64-page book "Rich Rewards in Radio."

MR. J. E. SMITH, President, Dept. OMT6A
National Radio Institute, Washington, D. C.
Mail me your book FREE. No salesman will call.
(Please write plainly.) AGE.....

NAME.....
ADDRESS.....
CITY..... STATE.....

READY CASH HOT POTATO CHIPS

Here's your chance—a money-making business of your own. Turn potatoes into newest kind of Potato Chips with my improved outfit. Make delicious Chips at low cost. A few hours' practice does it. Begin anywhere—city, village, town. Potatoes cheap and plentiful. Wholesale or retail. Steady year-round business. Groceries, markets, restaurants, taverns do the retailing for you.

Start Your Own Business
Great quantities of Chips are eaten daily. Profit large—usually 50%. You can start this money-making business on a SMALL outlay of cash. Write for Potato Chip Booklet.
LONG-EAKINS CO., 226-5 High St., Springfield, Ohio

Brush Away Gray Hair and Look 10 Years Younger

Now, at home, you can quickly and easily tint telltale streaks of gray to natural appearing shades—from lightest blonde to darkest black. Brownatone and a small brush does it—or your money back. Used for 28 years by thousands of women (men, too)—Brownatone is guaranteed harmless. No skin test needed, active coloring agent is purely vegetable. Cannot affect waving of hair. Lasting—does not wash out. Just brush or comb it in. One application imparts desired color. Simply retouch as new gray appears. Easy to prove by tinting a test lock of your hair. 50¢ at drug or toilet counters on a money-back guarantee. Retain your youthful charm. Get BROWNATONE today.

LOSE UGLY FAT Quickly Easily

NO EXERCISES AND NO STARVATION

Don't be fat! It's so easy to reduce without starving yourself or going through vigorous exercises. Feel healthy and look young. You can eat good meals without fear of gaining weight . . . and it's true, JUST TAKE SLIM-A-LAX! You get a full month's supply of SLIM-A-LAX for only \$1 and with it comes the complete and simple directions of the method. It will help you reduce without any effort.

MONEY-BACK GUARANTEE

SLIM-A-LAX is guaranteed with a complete money-back offer—if you are not 100% delighted with results. So don't let ugly fat spoil your appearance . . . get rid of those excess pounds, and experience the pleasures of life you have always been too fat to enjoy. Send \$1 today for a month's supply of SLIM-A-LAX—don't wait—now is the time to start reducing. If you prefer, we will send it C. O. D. But above all—send for SLIM-A-LAX today!

SLIM-A-LAX Dept. GP2 122 E. 42ND ST., NEW YORK, N. Y. COMPANY

DISCARD YOUR OLD AERIAL

It Is Most Likely Corroded and Has Poor or Loose Noisy Connections
No MORE BUZZES, CLICKS and shorts from summer rains and winter snow and sleet when using an F & H Capacity Aerial Eliminator. Anyone can connect it in a moment's time to the radio set—occupies only 1 1/4 inch by 4 inch space behind the set, yet enables your radio to operate without an aerial and tune in stations over the entire broadcast band frequencies and short wave channels.

ELIMINATE THE AERIAL FOR GOOD
Attach this unit to your radio—make your set complete in itself—forget aerial wires and troubles—move your set anywhere—no more roof climbing, unsightly lead-in or aerial wires.
NOT NEW—VALUE ALREADY PROVED
On the market five years. 100,000 customers in U.S. and foreign countries. In use from the Arctic Region of Norway to the Tropics of Africa. Each factory tested on actual long distance reception. Cannot harm set—Easily connected to any radio, including radios having no ground or radios for doublet aerial. Note: It will not operate on battery or automobile radios.
5 DAYS TRIAL Mail coupon at once. Pay postman \$1.00 plus a few pennies postage on delivery. If not entirely satisfied, return within five days and your dollar will be refunded without question.

WHAT USERS SAY
LaPorte, Tex. After using the Capacity Aerial Eliminator over a year on my 1935 small 7 tube set can say it brings in reception with fine volume and clarity, pulling in stations from Japan, Europe, South America, and broadcast stations from all over the U. S. Emergency proven, I took down my old outside aerial. Signed:—
Deavenport, Ia. Received your Radio Aerial Eliminator and it sure works fine. Also works swell on Short Wave band. Wish I had found it long ago. Signed:—

F & H Radio Laboratories, Dept. 102, Fargo, N. Dak.
Send F & H Capacity Aerial. Will pay postman \$1 plus few cents postage. If not pleased will return within 5 days for \$1 refund. Check here if sending \$1 with order—thus saving postage cost—same refund guaranteed. Check here if interested in dealer's proposition.

NAME.....
ADDRESS.....
CITY..... STATE.....

ROLL DEVELOPED
FAST SERVICE
 SATISFACTION GUARANTEED
 PHOTOLAB, 1806 So. Wabash, Dept. 4, Chicago

SIX OR EIGHT FOR ONLY
 Exposure Rolls Developed and your choice of:
 16 Prints from Roll
 or
 1 Print each with 2 Professional Enlargements
25c
 POSTPAID

35MM Film Developed 3 1/4" x 4 1/2"
 18 Exposures 55c
 36 Exposures \$1.00

MUSIC LESSONS

Earnings, \$, Success, \$, Romance! Learn in your home. Courses: Piano, Voice, Accordion, Saxophone, Mandolin, Tenor Banjo, Clarinet, Organ, Cornet, Guitar. Check course. Surprisingly low cost. Easy-Terms. FREE catalogue. Write! Dept. 101-N, 1525 East 53rd St. Chicago, Ill.

NATIONAL ACADEMY OF MUSIC

FILM DEVELOPED
Your Choice
 8 BEAUTIFUL ENLARGED PRINTS **25c**
 (Nearly Postcard Size)
 or 16 Regular Size prints from roll or negative
 FREE! Send for sample Photo Christmas card
 WILLARD STUDIOS, Dept. 11, Cleveland, Ohio

STOP! Scratching *Relieve Itch Fast or Money Back*

For quick relief from itching of eczema, pimples, athlete's foot, scales, scabies, rashes and other externally caused skin troubles, use world-famous, cooling, antiseptic, liquid D. D. D. Prescription. Greaseless, stainless. Soothes irritation and quickly stops intense itching. 35c trial bottle proves it, or money back. Ask your druggist today for **D. D. D. PRESCRIPTION.**

New CLOTHES WASHER

WHIRLWIND INVENTION. New principle. Washes clothes new way. Faster, Easier, Safer! Uses no electricity. Costs nothing to operate. Saves hands time, money. Needed in every home. Low priced. Housewives wild about it. 500 AGENTS WANTED AT ONCE. Hustlers cleaning up Big Money.

SAMPLE OFFER Samples sent on trial to all who write at once. A penny postal will do. No obligation. Get details. Be first—send in your name TODAY!

INVENTOR KRISTEE, 2970 Kristee Bldg., Akron, O.

MEN WANTED

Sideline—Spare Time—Full Time
BIG CASH COMMISSIONS IN ADVANCE DAILY

Complete line of over 2,000 EVERYDAY BUSINESS NECESSITIES—printing, calendars, Xmas greetings, Advertising specialties, business stimulants, etc. Steady repeating items for all retail merchants, gas stations, business offices, etc., at a saving of more than half. You take orders. We deliver! Elaborate **SAMPLE DISPLAY OUTFIT** sent FREE. Write quick.

NORTHWESTERN 625-RT Jackson, Chicago

Remember . . .
 to buy
MOVIE-RADIO GUIDE
 at your nearest newsstand every Wednesday

6 or 8 Exposure Rolls
 Developed and Printed **20c**

20 REPRINTS **25c** or Two Colored Enlargements and eight prints 25c.

TRIAL OFFERS!
SKRUDLAND, 6444-AC Diversey, Chicago

A booklet containing the opinions of famous doctors on the subject of "What Causes Epilepsy" will be sent FREE, while they last to any reader writing to the EDUCATIONAL DIVISION, 535 Fifth Avenue, Dept. RG-111, New York, N. Y.

LEG SUFFERERS

Why continue to suffer without attempting to do something? Write today for New Booklet—"THE LIEPE METHODS FOR HOME USE." It tells about Varicose Ulcers and Open Leg Sores. Liepe Methods used while you walk. More than 40 years of success. Praised and endorsed by multitudes.

FREE BOOKLET

LIEPE METHODS, 3294 N. Green Bay Ave., Dept. 110-M, Milwaukee, Wisconsin

ECZEMA

PSORIASIS That dreadful skin disease many suffer with for years thinking their trouble to be ECZEMA and treating without results. Send for this VALUABLE INFORMATION at once. Free.

DR. D. R. PARSONS, Huntington, W. Va.
 1231B W. Va. Bldg.

MOVIE-RADIO GUIDE'S PUZZLE

HORIZONTAL

2. 7. Star in the portrait, in "Lucky Partners"
14. Frugality in expenditure
15. Making an excursion
16. Measure of duration
18. Fitted with shoes
19. Ellen —, in "A Date With Destiny"
22. Dennis —, vocalist, "Jack Benny Program"
23. A number
24. — Raymond, in "Cross Country Romance"
26. Feeling regretful
28. Not at any time
29. Foundations
30. Iron combined with carbon
32. Loses freshness
33. Refusal
34. Fermented liquor
35. Fasten with thread and needle
37. Musical note
38. National League (abbr.)
39. Priestly vestment
41. Woody plants
42. Bullock
45. — Leeds, in "Earth-bound"
48. Put in mind
51. Blanche —, in "Queen of the Mob"
54. — Wilson, screen actress
55. To sow
56. Melodies
57. Recedes, as the tide
60. — Denning, in "Queen of the Mob"
63. — Martin, singer
66. Louis —, announcer

68. Instruments of manual operation
69. To cover with stones
70. Beulah of "Show Boat" is — Hurt
71. Tricksters
72. Scream
73. "Gene and —"
74. City in Nevada

VERTICAL

1. Andrea —, in "Earth-bound"
2. — Preston, in "Typhoon"
3. "Castle — the Hudson"
4. Adverbial participle expressing negation
5. In the middle of
6. Abe —, bandleader
8. Not the same
9. Diving bird
10. Mire

Solution to Puzzle Given Last Week

BIRTHDAYS

OCTOBER 26

Pat Barnes, MBS, 1440 Broadway, New York, N. Y.

OCTOBER 27

Bob Becker, NBC, Merchandise Mart, Chicago, Ill.
 Mignon Schreiber, NBC, Merchandise Mart, Chicago, Ill.

OCTOBER 29

Fanny Brice, NBC, Sunset and Vine Streets, Hollywood, Calif.
 Virginia Clark, CBS, Wrigley Bldg., Chicago, Ill.

OCTOBER 30

Joan Banks, NBC, RCA Bldg., New York, N. Y.

OCTOBER 31

Douglas Hope, MBS, Tribune Tower, Chicago, Ill.
 Halloween Martin, WBBM, Wrigley Bldg., Chicago, Ill.
 Howard Neumiller, CBS, Wrigley Bldg., Chicago, Ill.

NOVEMBER 1

Felix Knight, NBC, RCA Bldg., New York, N. Y.
 Barry McKinley, NBC, RCA Bldg., New York, N. Y.
 Grantland Rice, NBC, RCA Bldg., New York, N. Y.
 Ray Sinatra, NBC, RCA Bldg., New York, N. Y.

BULLS & BONERS

Bulls and boners are a part of broadcasting. No matter how experienced the performer or how famous the star, chances are that he will make an occasional slip or a statement with twisted meaning which is extremely funny. See how good your ears are. Try to catch broadcasters in some error—the funnier the better—and send your entry to MOVIE-RADIO GUIDE, 731 Plymouth Court, Chicago. The most humorous entries will be printed in this column. Watch for your contribution!

Governor of British Columbia (during a concert given by the Vancouver Symphony Orchestra): "We thank these artists who have given their talents with which Providence has so generously endowed them without remuneration."—Miss A. T. Fairbairn, Clarkson, Ontario, Canada. (September 15 over CBC.)

Announcer: "For the young woman or miss Roberts recommends sable dyed with enthusiasm."—Joseph C. Goodman, 214 Oak St., Columbus, Ohio. (September 16 over Station WBNS.)

Announcer: "Jones' do custom butchering. They will buy your hide and pay top prices."—E. Clifton, Frankfort, Ind. (September 27 over Station WFBM.)

Ben Pratt on "Dr. Christian": "You have been living a lie these last fifty years, Ezra Meekins, and now it's my turn!"—Mrs. E. J. Higgins, R. R. No. 2, Stockton, N. J. (September 25 over CBS.)

Motorola BIKE RADIO FREE!

Every boy will enjoy new thrills with this Motorola BIKE RADIO! Plays anywhere—has remarkably fine volume and tone—just like a Motorola Auto Radio—only for your BIKE!

It has 3 tubes—one dual purpose, one triple purpose and one power tube; Superheterodyne Circuit; Automatic Volume Control; Permeability tuning of Antenna and Oscillator Circuit; 4" Permanent Magnet Dynamic Speaker; Size 8" wide, 4 1-4" high, 3 1-4" deep; Low Battery Drain; Uses Longlife Ray-O-Vac "A" and "B" Batteries which come in special pack which is easily mounted to frame, size 10 1-4" by 4 1-4" by 2 1-2". Brightly finished in vermilion red baked mar-proof enamel—blue grill cloth. Large tuning and volume knobs. Set mounts on handle bars with rubber shock-proof mounting. Easily installed. Complete with Aerial, Batteries and Mounting Accessories.

Write on the back of a postcard to the address below and ask for complete information on how YOU can WIN this swell BIKE RADIO and other prizes absolutely FREE!

AL JONES, Boy Sales Manager
 MOVIE-RADIO GUIDE, Dept. 3
 731 Plymouth Court

SAVE UP TO 50%

On this New 1941

with **FREQUENCY MODULATION**
and **TELEVISION ADAPTATION**

15-TUBE
MIDWEST
RADIO



FACTORY-TO-YOU only

EASY TERMS

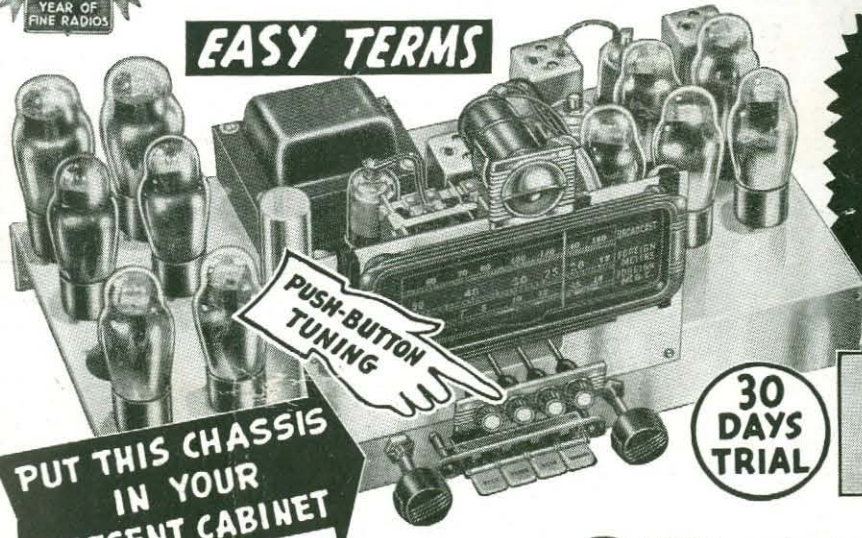

PUSH-BUTTON TUNING

PUT THIS CHASSIS IN YOUR PRESENT CABINET

30 DAYS TRIAL

\$19⁹⁵
COMPLETE CHASSIS WITH TUBES AND SPEAKER

GET THRILLING WORLD-WIDE FOREIGN NEWS DIRECT!

UP TO \$25.00
TRADE-IN ALLOWANCE ON YOUR OLD RADIO



Now, you can not only save up to 50% by buying direct from the Midwest factory—but, Midwest allows you up to \$25 on your old radio—on many models shown in the big, FREE Midwest Catalog. Send for this catalog and see for yourself that it actually brings the Midwest factory to you, that it pictures and dramatizes many beautiful, 1941 factory-to-you radio values—from 6 to 18 tubes—up to 5 wave bands—including Automatic Record-Changing Radio-Phonographs, Home Recorders, etc.

(Model Z-18 shown above)

18 TUBES—FIVE Wave Bands

FILL IN COUPON AND MAIL TODAY OR JUST SEND YOUR NAME AND ADDRESS ON 1¢ POSTCARD

MIDWEST *factory-to-you* **RADIOS**

MANUFACTURERS OF QUALITY RADIOS SINCE 1920

Midwest Radio Corporation
Cincinnati, Ohio, U. S. A.
Dept. 94-MM

Send me your new FREE Catalog, complete details of your liberal 30-day Trial offer and factory-to-you prices.

Name.....

Address.....

Town.....State.....

User-Agents Make Easy-Extra Money. Check here () for details.



"FRIENDS MARVEL AT WONDERFUL TONE"

Chicago, Ill.—I am so pleased with my Midwest Radio, that I take this opportunity to drop you a few lines regarding it. I live on a street car line and across the street from an electric power plant. I feel that my set is giving wonderful performance when I can get such far-off countries as Australia.

My friends marvel at the wonderful tone of the set, as it has a high fidelity speaker. Your radio has given much pleasure.
GEO. HOPPE.

"FAR BEYOND EXPECTATIONS"

Durango, Colo.—I want to say that my new radio brings in stations far beyond my expectation, the reason for this being that I have tried several sets which are sold locally for twice and three times the price of Midwest, and I did not think that a radio which was priced as low as Midwest would really give the best reception. Believe me I know now that it does and would not trade it for any of these other makes of radio. Everyone who has listened to it thinks it has a wonderful tonal quality.
RUSSELL ERWIN.



Our famous 30-day prove-it-yourself plan fully protects you and enables you to prove Midwest's super performance in the privacy of your own home. Absolutely no obligation.

MAIL COUPON FOR FREE CATALOG

1941 RADIO CATALOG

MIDWEST OFFERS YOU THESE "BIG 4" FEATURES ON ITS 18 TUBE MODELS

ORGAN FONIC FILTER



Organ type pipes of proper size and shape directly connected to the rear of speaker absorb peaks and false harmonics and produce beautifully clear concert realism. (An 18 tube feature.)

25 WATTS POWER OUTPUT



Produces many times the tonal range of ordinary radios (average radios have only 5 watts.) Reserve power of 25 watts also aids tremendously in bringing in far distant stations loud and clear. (An 18 tube feature.)

DUAL SPEAKERS



A small light weight speaker is scientifically positioned within the larger 12 inch speaker. Two speakers are better than one because they bring a true depth and perfection of tone with all the thrilling life personality as though the living artists were right in your home. (An 18 tube feature.)

FIDEL-A-STAT



Two controls in the Fidel-A-Stat audio circuit give you separate bass and treble equalization. We believe you will never again be satisfied with ordinary methods of tone control after you try the new 1941 Midwest. (An 18 tube feature.)



"TONE CAN'T BE BEAT"

Lexington, N. C.—I can truthfully say that I have a better radio than other make radios costing twice as much, for I have compared them. The tone just can't be beat, and there is plenty of volume. If I were buying another radio today, I would buy the highest priced Midwest that I could afford. My friends agree that they know of no equal for the price. I am 100 per cent for Midwest.
W. R. HARRIS.

THIS 15-TUBE CABINET MODEL ONLY \$29.95

COMPLETE

Just think! Here's a super powerful 15-tube radio—complete in cabinet—at a price you would ordinarily pay for a 7 or 8-tube set. Never before have you been offered so much radio for so little money!

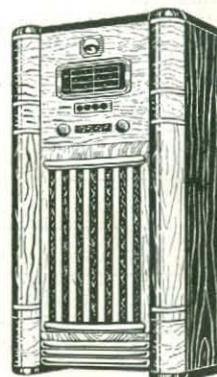

HELLO FOLKS - THIS CHRISTMAS I'M BRINGING

\$10,000 FREE

IN THE EASY NEW TEEL CONTEST

Just Write 50 Words Or Less On Why You Like Teel
 —The Amazing New Liquid Way Millions Have Already
 Adopted to Safely Beautify Teeth

Purpose of Contest—To Tell You This Important Fact:
Teel Cannot Cut Into Dentine of Teeth Exposed by Receded Gums!
AND — CHANCES ARE 50-50 YOU HAVE RECEDED GUMS!

Teel Contains No Pumice, No Grit, Absolutely No Abrasives!
Amazing Cleansing Secret of Teel Is In Liquid Itself

HOW YOU CAN WIN A CASH PRIZE

Now!—New Hope of really winning a fortune—as much as \$5,000! New hope for two reasons: (1) A contest so simple and easy to enter, you have as "good a chance to win as a college professor"; (2) because there is a fact about Teel so startling and so sensational as to make your ideas come thick and fast!

You may already know that Teel helps clean teeth to their thrilling, natural brilliance utterly without pumice, grit or abrasives of any kind. But there's another fact about Teel that is making it the topic of thousands from one end of America to the other.

A fact that may alarm you, because it discloses a danger never before widely realized, except by many dentists.

Teel Cannot Cut Into Dentine of Your Teeth

Teel Contains Nothing that can cut into or wear down the soft dentine of teeth exposed by receded gums. The hard, protective enamel stops about where the gums begin. The rest of your teeth, called dentine, is far softer than enamel

and very much more easily injured or scratched. When gums recede or shrink, they leave this softer part of the teeth exposed and unprotected at the gum line.

One Out of Two People Has Receded Gums

When We Asked 2,477 dentists, their replies indicated that about one out of every two patients has receded gums. Thus, chances are fifty-fifty you have this condition. When you brush your teeth, be careful that you don't cut into or wear down the soft dentine.

Because Teel is a liquid, you can see it contains no pumice, grit or scouring materials of any kind. It cannot cut into or wear away the soft dentine exposed by receded gums. The amazing cleansing secret of Teel is in the liquid itself—a patented, dental cleansing discovery which is not soap, yet multiplies into thousands of tiny, cleansing bubbles in the mouth.

Teel Helps Sweep away daily accumulation of dingy, surface film. In all but certain exceptional cases, teeth appear whiter, brighter, more beautiful. With Teel, you can tell some-

thing good and "different" has happened by the smooth "feel" of your teeth—the gloriously refreshed feeling of your mouth.

HINTS ON HOW TO WIN CASH

Entering this \$10,000 contest is easy as pie. Probably dozens of ideas have occurred to you already. For example, you might write something like this:

"I go for Teel in a big way, because I certainly don't want to take a chance on cutting into the softer part of my teeth when I brush them. Not only that, but the way Teel peeps up my mouth and helps sweeten my breath makes it 'tops'!"

Faint Heart Never Won Fair Lady

People who venture nothing, gain nothing. Don't be timid. Don't delay a minute. Get pencil and paper now and write down why you like Teel. Fancy language or spelling does not count extra. Just put your ideas in your own words. Your statement may bring you \$5,000 cash by Christmas morning. Just write why you like Teel, using not more than 50 words, on the free entry blank below or on one side of a separate sheet of paper. Mail with a Teel carton top or label, any size, or facsimile. See rules below.

Enter contest as often as you wish—the more entries you write, the more chance you have to win. But be sure to send a Teel carton top, label or facsimile with each entry.

| | | |
|----------------------|---|-----------------|
| FIRST PRIZE | • | \$5,000 |
| SECOND | • | \$1,000 |
| THIRD | • | \$250 |
| FOURTH | • | \$100 |
| and 365 PRIZES, each | • | \$10 |
| TOTAL | • | \$10,000 |

Because It Is a Liquid
 You Can See Teel
 Contains Absolutely
 No Abrasives Whatever.
 Cannot Scratch Enamel
 or Wear Down Soft
 Dentine of Teeth.



FREE ENTRY BLANK



There's Beauty in Every Drop
 BEAUTY OF TEETH
 BEAUTY OF BREATH

TEEL, Dept. R, Box 25
 Cincinnati, Ohio

Gentlemen:

Here's why I like Teel:

Name _____

Street _____

City _____ State _____

Write your statement in above Entry Blank or on one side of a plain sheet of paper. PRINT name and address plainly.



WON \$1,000 in Recent Teel Contest
 Thornton Wood, Sarasota, Florida, says:
 "I was thrilled to receive the \$1,000 for winning the Teel Spring 1940 contest. Frankly, I didn't think my entry would have a chance against all the smart people, so you can imagine my surprise."

EASY RULES

- Write 50 words or less on "Why I like Teel" on entry blank or on one side of a sheet of paper. PRINT your name and address plainly.
- Mail to TEEL, Dept. R, Box 25, Cincinnati, Ohio. You may enter as often as you like, but each entry must be accompanied by one Teel carton top or bottle label, any size (or facsimile).
- The contest lasts from October 27 through November 30, inclusive. Entries must be postmarked before Saturday Midnight, November 30, and received by December 14. All prizes are cash. First prize is \$5,000; second prize, \$1,000; third prize, \$250; fourth prize, \$100; and 365 prizes of \$10 each.
- Entries will be judged for originality, sincerity, and aptness of thought. Decision of the judges final. Duplicate prizes awarded in case of ties. No entries returned. Entries, contents and ideas therein become property of Procter & Gamble.
- Any resident of the United States may compete except employees of Procter & Gamble, their advertising agencies, and their families. Contest subject to all federal and state regulations.
- Major winners will be announced on Teel's radio program, "These We Love," about three weeks after the close of the contest. All winners notified by mail.

CONTEST CLOSES MIDNIGHT, NOVEMBER 30, 1940



Tune in "These We Love," Mondays, CBS, for more contest news. Major winners to be announced soon after contest closes. List of winners mailed on request.

This file was created from scans of a magazine that is in the personal collection of Al Girard and it may be distributed freely. Sales on ebay or by any other means is prohibited. If you bought this file you were ripped off.

Feel free to share this file with other interested people.