

TEN CENTS  
EVERY WEEK

*Movie and*

PROGRAMS FOR  
APR. 27—MAY 3

# RADIO GUIDE



*Time Changes!*

Hundreds of radio programs change to daylight saving time this week. Be sure to buy this issue

AE A87BC2D5Y43T1

JACK BENNY  
Ace Radio star as he will appear in the Paramount picture "Buck Benny Rides Again"



# Movie and Radio Guide

M. L. ANNENBERG, Publisher

## THIS WEEK

IS CAROLE LOMBARD a zany? Is she as profane in her speech as Hollywood's gossip-writers would have us believe? How do she and Clark Gable hit it off? Is Carole going to have a baby? We've often wondered about the Gables and, next to meeting them personally, we've always felt

we'd rather learn about them from James Street than from any other writer we know. Having decided that, it was but a hop, skip and a jump by air from New York to Hollywood for the said Mr. Street. How he met Carole, what she said, how she acted are all in the first part of "Two



Carole Lombard

Happy People," which begins this week. And looking ahead, Clark Gable goes under the Street microscope next week.

### MEET RADIO'S COUNTRY DOCTOR

One November evening, three years ago, radio listeners may have tuned in a simple but moving drama whose central character was a country doctor. He spoke in soft, burred accents which lent themselves subtly to humor or tragedy as the occasion demanded. It was famed character actor Jean Hersholt whom listeners heard that night, and the story of how Mr. Hersholt has since almost forsaken his heavy film schedule to concentrate on being that country doctor of radio is a dramatic, thrilling one. Today his "Dr. Christian" audience ranks up with the most popular dramatic shows; millions of listeners know "Dr.



Jean Hersholt

Christian" as a great and lovable character. But few know Jean Hersholt. This week (Page 41) we present the real Jean Hersholt.

### BUCK BENNY & CO. CAVORT

This spring, fans of Jack Benny's show will see the whole Sunday night gang—together for the first time in films—cutting up at a California dude ranch. "Buck Benny Rides Again," as a picture, promises to be rare entertainment of the Benny brand. So that our readers may have a preview of the fun, as well as some excellent pictures of the Jell-O troupe, Movie and Radio Guide presents in this week's issue two rollicking pages of "Buck Benny & Co." Turn to Page 6. See what happens to Jack Benny when he gets all dressed up in chaps and a sombrero. He will surprise you!



Jack Benny

## CONTENTS

### MOVIE GUIDE

Two Happy People.....	1
Sandy Is a Lady.....	4
Buck Benny and Co. ....	6
"The Biscuit Eater" ("Picture of the Week")... ..	8
This Week in Hollywood.....	10
The Most Beautiful Coeds in America.....	12
This Week on the Screen.....	14
Brief Reviews .....	15
Joan Crawford and Fredric March.....	16

### PROGRAM GUIDE

Coming Events .....	17
March of Music.....	20
Saturday, April 27.....	22
Sunday, April 28.....	24
Monday, April 29.....	26
Tuesday, April 30.....	29
Wednesday, May 1.....	31
Thursday, May 2.....	34
Friday, May 3.....	36
On Short Waves.....	39

### RADIO GUIDE

This is Dr. Christian.....	41
This Week Along the Airtalots .....	44
On the Bandwagon.....	48
Major Cinderella .....	50
Voice of the Listener.....	52
25 Brain-Busters and Answers.....	53
Crossword Puzzle; Birthdays.....	54
Mr. Fairfax Replies.....	55
You Asked for Them and Here They Are.....	56

Curtis Mitchell, Editor

Vol. 9. No. 29. April 27-May 3, 1940

731 Plymouth Court, Chicago, Ill.

ASSOCIATE EDITOR, Martin Lewis; MANAGING EDITOR, Ruth Bizzell; DEPARTMENTAL EDITORS: Gordon Swarthout, Movies; Wilson Brown, New York; Evans Plummer, Hollywood; Don Moore, Midwest; Leonard Liebling, Music; Richard Kunstman, Programs; James Hanlon, Education; Charles A. Morrison, Short Waves; Mel Adams, Bands and Orchestras; EDITORIAL ASSISTANTS: Jo Brooks, John Carlson, Francis Chase, Jr., Raymond Hanlon, Viva Liebling, Charles Locigno, Arthur Miller, Clarence Reuter, Melvin Spiegel.

The following list gives source of pictures published in this issue: Page 1—Aeme, Gustave W. Gale; Page 2—Aeme, Alex Kahle; Page 10—Jack Albin; Page 11—Jack Albin; Page 41—CBS; Page 44—Walt Davis; Page 45—Maurice Seymour, NBC; Page 56—Gustave W. Gale.

MOVIE AND RADIO GUIDE (Trade Mark Registered U. S. Pat. Office). Volume IX, Number 29. Week of April 27-May 3, 1940. Published weekly by the Ceelia Company, 731 Plymouth Court, Chicago, Illinois. Entered as second-class matter at the Post Office, Chicago, Illinois, February 21, 1940, under the act of March 3, 1879. Authorized by Post Office Department, Ottawa, Canada, as second-class matter. Copyright, 1940, by the Ceelia Company. All rights reserved. M. L. Annenberg, President; Arnold Kruse, Secretary; George d'Utassy, General Manager; Ed Zoty, Circulation Manager. Unsolicited manuscripts should be accompanied by stamped, self-addressed envelope for return. Ten cents per copy in the United States. Subscription rates in the U. S. and possessions and countries of the Pan-American Postal Union: six months, \$2.50; one year, \$4.00. Subscription rates in foreign countries: six months, \$3.50; one year, \$6.00. Remit by postal money order, express money order or check drawn to order of MOVIE AND RADIO GUIDE. Currency sent at subscriber's risk. PRINTED IN U. S. A.

## NEXT WEEK

EVIL days have fallen upon the Metropolitan Opera. Once the darling of Manhattan's financial barons and social elite, who subscribed to boxes in the glittering Diamond Horseshoe at fabulous rates, the Met is now fighting for its life. Only with new funds, a new financial set-up, can it hope to survive. Because the rich who once supported it have either disappeared or because they no longer are interested, the Met has turned in desperation to the music-lovers of America—to the listeners of America. \$1,000,000 is the sum they need. Next week Dick Dorrance tells the story of the great fight. Particularly does he tell of the stake which you, the radio listener, have in it. Don't miss this story.



Lauritz Melchior

### BETTE DAVIS' ACID TEST

Perhaps the sternest test to which Bette Davis has yet been subjected in Hollywood comes in "All This and Heaven Too," in which she plays the long-suffering Henriette, beloved by Charles Boyer. Henriette is a sharp departure from the violently emotional type of character Bette usually portrays. "I am violently emotional myself," Bette said, "and as Judy Traherne in 'Dark Victory,' I was simply being myself. As Henriette—well, Henriette is a job!" But Hollywood wonders if Miss Davis—who is not a mother—has the ability to portray accurately the depths of mother-love, basic theme of the film. For a sweeping picture-story which answers this question, be sure to read "Bette Davis' Tragic Love Story" next week.



Bette Davis

### FAY BAINTER IN "OUR TOWN"

When "Lux Radio Theater" dramatizes Thornton Wilder's unique play, "Our Town," Monday, May 6, it promises to uphold its reputation for presenting grand radio entertainment. Using the cast of Sol Lesser's movie version of the play—including Fay Bainter, Frank Craven, Thomas Mitchell and many others—Lux would appear to have the broadcast of the week. But this is only one of next week's great broadcasting attractions. For time and station of the "Our Town" broadcast, of the broadcast of the famed Kentucky Derby, and many other important features, consult our program pages.



Fay Bainter





TWO

# Happy People

Part I—Carole Lombard

The Carole Lombard-Clark Gable match may have been made in heaven—but it's the practical Carole who makes it the happy, working affair it is here on earth



JAMES STREET, author of this story as well as "Nothing Sacred" and "The Biscuit Eater" (see page 8), is in Hollywood to do a series of exclusive stories for Movie and Radio Guide. This is the first of the series. Mr. Street was born in Mississippi, has wide newspaper background, is a regular contributor to Saturday Evening Post, Collier's, American, Cosmopolitan

PLEASE TURN THE PAGE





CAROLE MAY WEAR outfits like this for the publicity boys at the studio, but at home both Carole and Clark spend much of their time deglamorizing themselves, lolling about in working-clothes



HORSES, DOGS, HUNTING—these are the things Carole loves, and long before she met the virile and outdoor Gable she was known to friends and neighbors in her native Fort Wayne, Indiana, as Jane Peters, a ready-for-anything tomboy

CAROLE LOMBARD, the frosty-faced trigger-tongued court jester in the Cinema Kingdom of Graustark, had to keep her mouth shut for two weeks in 1925 because of an accident. Her injury didn't hurt her much, but the imposition of silence nearly killed her and she's been trying to make up for lost time ever since.

She talks so fast, so much and so cleverly that Clark Gable, her husband and by legal rights the master of the manor, scarcely can slip a word in sideways even if he wants to. And he usually doesn't try, for he likes to listen to and laugh with his wife, the firecracker girl who talks a man's language, including a few oaths, upon occasion.

It's a winning marital combination—two happy people who do just as they please but never bruise anybody or anything. It's been a long haul with the Gables, a mighty rough road and a high grade, but now they have what they want—fame and each other.

Just to appease a lot of teacup and tating curiosity, including my wife's, Mrs. Gable is not going to have a baby. At least she said she isn't, and I believe her because I trust her word.

"If I were going to have a baby, I'd shout it from the housetops," she said. "And I can shout. Want to hear me?"

We didn't. But she shouted anyway, just because she felt like shouting. After judging the quality of her shout I hazard the opinion that she can make herself heard.

Mrs. Gable hereafter will be referred to as Miss Lombard in this piece. She is very proud to be Mrs. Gable and is doing a good job of wifing, but she simply will not submerge herself in matrimony. It would be impossible to keep Miss Lombard submerged in anything. She's an actress and she always will be.

SHE'S Carole Lombard, the reliable morning star in this incredible kingdom where so many stars fall as they did on Alabama.

He's Clark Gable, the evening star that is always there. You can chart your course by those two stars. You can count on them. But when knocking-off time comes, when the day's work is done Miss Lombard becomes Mrs. Gable and her husband is "the old man."

Some folks call her "Ma Gable." It doesn't fit. She's not the "ma" type. She's the girl next door with whom

you sit on the steps and talk, to whom you tell your plans and hopes. And she never laughs at you, but squeezes your hand and says, "I know how you feel and I'm on your side."

The Gables insist upon their private lives being kept private. They think there are some things that are nobody's pop-eyed business and Hollywood can lump it. Their home at Encino is their castle and they allow only the chosen few to enter. They have been criticized. The public and press demand many things of the stars they make, but you don't make demands of the Gables. They deglamorize themselves at home.

Miss Lombard doesn't like glamour, anyway, although she oozes it naturally. She can make the old feel young, arouse the living and quicken the dead.

SHE'S as easy to meet as the neighbor's wife. At the introduction, she tosses her head and shakes hands, a good husky handshake—the kind you get back in Indiana, where she came from. Then she walks across the room and pops into a chair, crosses her legs, reaches for one of her own cigarettes and bums a match. She bends quickly and scratches her ankle. I don't know if her ankle itched or if it's a habit. I didn't ask her. I reckoned it was none of my business—or yours.

"What goes on?" she asked. Then she began interviewing us—Evans Plummer of MOVIE AND RADIO GUIDE and me. Finally, simply by the ungentlemanly method of interrupting, I got in a question, something like "What are you doing this afternoon?"

"Oh, I'm taking a golf lesson. Want to come along? It's a *mar-ve-lous* game. Simply *won-der-ful!* Of course, I'm not so hot at it, but I'm learning."

If Miss Lombard doesn't master golf it'll be just about the only sport she hasn't mastered.

The talk got around to pictures and to her husband. She called him "the old man" four times and "pa" twice. "He's a great guy," she said. "Look him up. Run out to the farm and see us. We've got a great farm. Twenty acres. It's *mar-ve-lous*. Chickens, dogs, cats! That reminds me. Here's a funny one. When we got the cat we named it Joe Louis. But had to change it to Josephine. What a scrapper. Chases the dogs and ever'thing."

We wondered if that "ever'thing" might include us if we went out to "the farm," which sounded like a scene





THE GABLES WORK on a staggered schedule so that, when Clark works, Carole is at home, fresh and relaxed, to welcome him at day's end. They are wise enough to recognize the many stumbling-blocks on the pathway to marital happiness

in "You Can't Take It With You."

There has just been a tragedy at the Gables'. A tree was blown down. A twelve-year-old tree. When the Gables had it set out the tree expert neglected to take it out of the tub, but just planted tub and all. So a breeze got it. Oh, yes, they have winds in Hollywood. In fact, the wind blows quite often and so does Hollywood.

But Miss Lombard is not upset about the tree. They are going to replant it, this time out of the tub so the roots can grab a hold of the earth and live and thrive as a good tree should.

She's a mite bothered, however, about the chicken situation out at "the farm." She and "pa" have 100 New Hampshire Reds. She knows her chickens. Nine out of ten persons in Hollywood don't know the difference between a New Hampshire and a Rhode Island, but she does. However, she frets a bit because they have artificial lights in the hen-houses and the lights go on before dawn. The hens work overtime.

"I expect to wake up some morning and see the chickens picketing us." She lit another cigarette and bummed another match. I gave her a deck of matches.

**S**HE sells the eggs to the retailers for all the traffic will bear and to her friends for twenty-five cents a dozen, C. O. D. Miss Lombard is a very smart business woman. She is very rich and she pulled herself up by her shoulder-straps. She began to get famous, however, by not wearing shoulder-straps or much else.

Back in Fort Wayne, Indiana, where she was born, she was Jane Peters, the tomboy. She moved to Los Angeles when she was seven and fiddled around with the movies even as a child. But she was no prodigy. Today, at thirty-one, she's one of the best craftsmen in the business. She never kids herself. She criticizes her own work and anybody else's when she thinks they have hammed.

Some folks are under the impression that Miss Lombard danced her way into the movies. That's an error. She danced the Charleston in contests around Los Angeles and often won cups which she sold for \$15 each. Joan Crawford used to compete with her.

Out of Virgil High School, Miss Lombard began climbing the barriers that were between her and fame.

She got on at Fox studios and they asked her to change her name.

"I took Lombard because I adored Mr. and Mrs. Harry Lombard, friends of our family. I just picked up Carole because I liked it. At first I dropped the 'e,' but I tacked it on later for good measure. My first idea was to name myself Carrolle. There's a flossy one."

She broke into a laugh. "Then I thought of Carrulle. Isn't it *won-der-ful*. Carrulle Lombard! But I got sane in time."

**I**F ANY fan of that lady's has an idea Miss Lombard is zany, then that fan is wrong. Miss Lombard can be very serious about serious things. She's serious about her home and her husband. There is none of that honey-dewed lovey-dovey stuff about them, but an understanding, an affinity. They like the same things. Mr. Gable is an active outdoor man and his wife is determined to keep up with the pace he sets. Or maybe it's just the other way 'round. Perhaps she sets the pace. Mr. Gable is very much the man of the house. When a decision is to be made, he talks it over with her. But he has the final say. That's about the home, of course. In their work, they are people apart. They are sensitive, ambitious, proud.

They don't talk shop at home. They talk about little things—the price of dog-feed, for example. They enjoy discussing current events—war, third term and the price of potatoes. They argue about current events.

Miss Lombard is not the most diplomatic person in Hollywood. Speaking of her visit to Atlanta for the premiere of "Gone With the Wind," she said, "The mayor of Atlanta is the best mayor in the country. He's *mar-ve-lous!* He handled that thing just right."

Now, after all, there are a heap of mayors who might disagree with her, but she doesn't care.

The minute Atlanta is mentioned, they both immediately express their admiration for Mr. and Mrs. John Marsh. Mrs. Marsh wrote "Gone With the Wind." She's Margaret Mitchell to millions, but they are the Marshes to the Gables.

**"T**HEY are *won-der-ful*." Miss Lombard reached for a coke. (Maybe that's the Atlanta influence.) "John Marsh is a *real* fellow. He protects his wife as though she were a little girl. And they have such a happy home."

(Continued on Page 52)

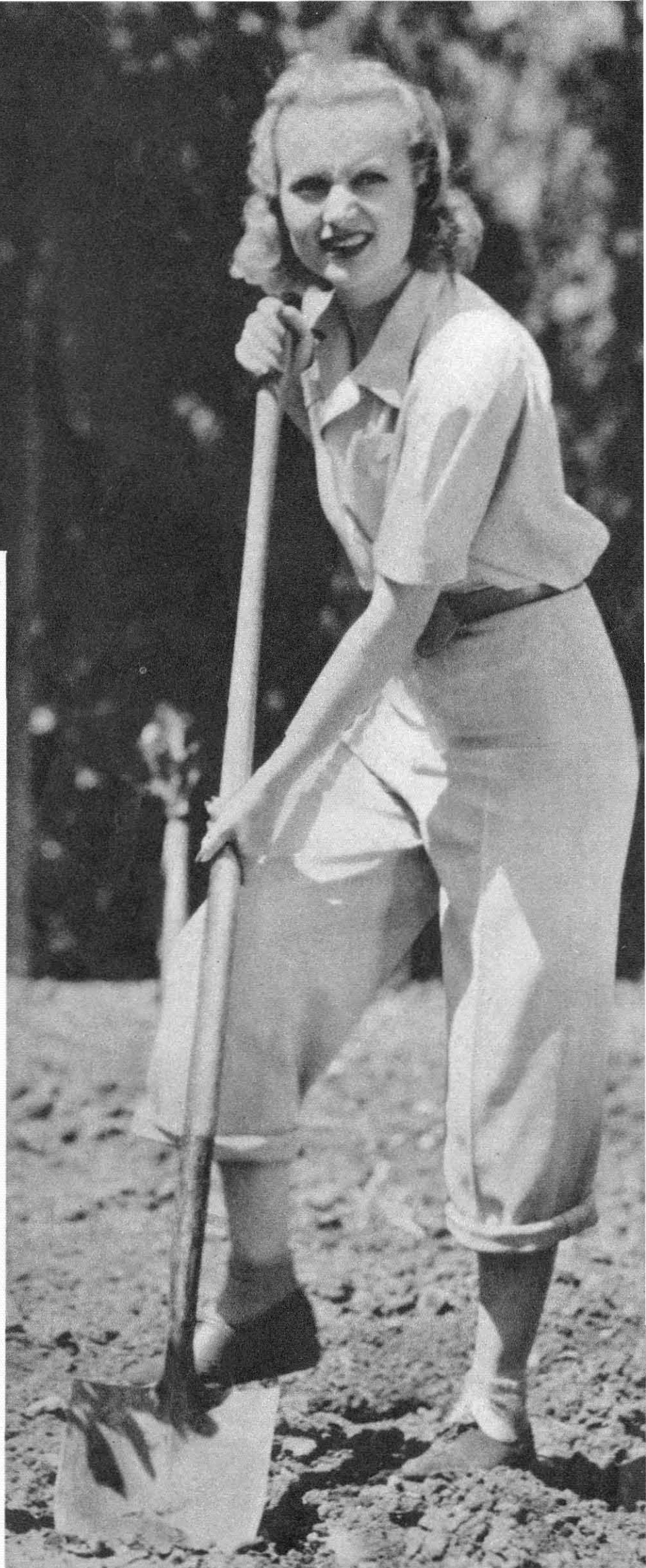

HOME, HOME ON THE RANCH, Carole Lombard is as familiar with the business of making a ranch pay as any other Indiana-born wife. She raises chickens, peddles her eggs to friends at market prices



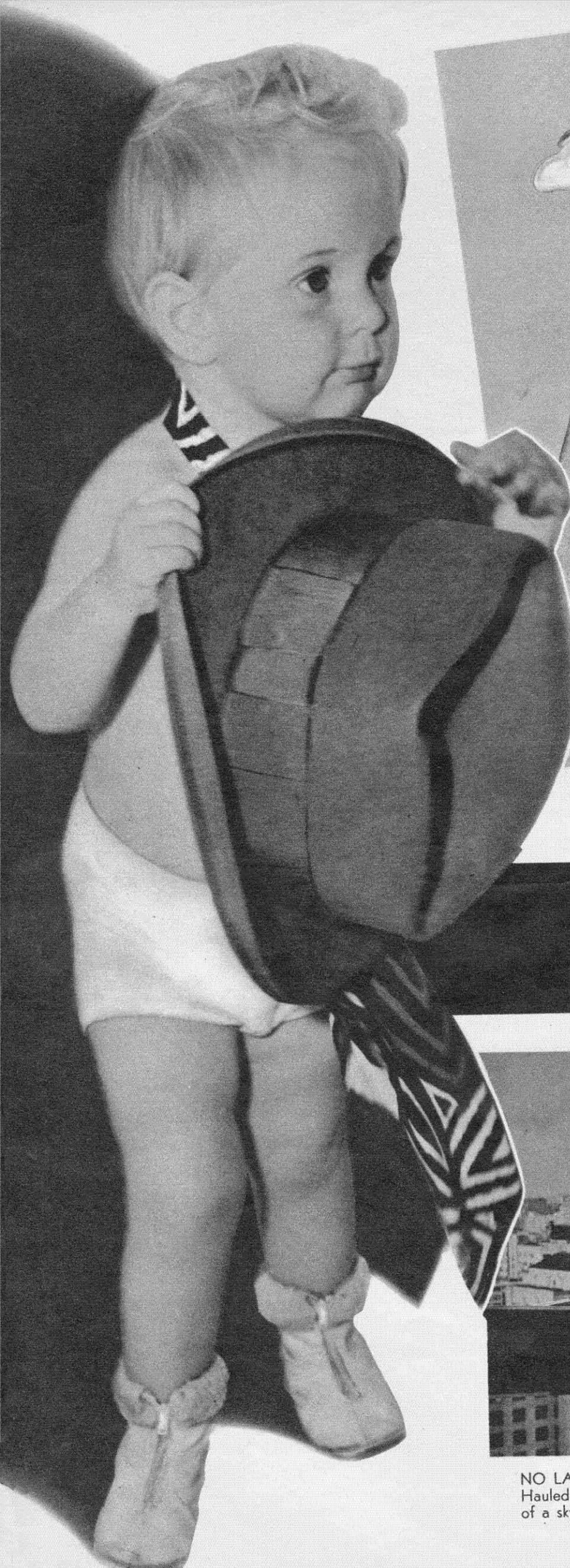

LADY OR GENTLEMAN was the enigma posed by Sandy in picture at left, and early fans were never quite certain of her sex. Above: Mischa Auer, Sandy's co-star, has a romp with the two-year-old between scenes



BECAUSE OF HER AGE, no stand-in is employed for Sandy. This battered doll is used instead. Sandy takes a personal interest in the doll's career. Right: Sandy's pride in her clothes marks her as a lady



# Sandy is a Lady

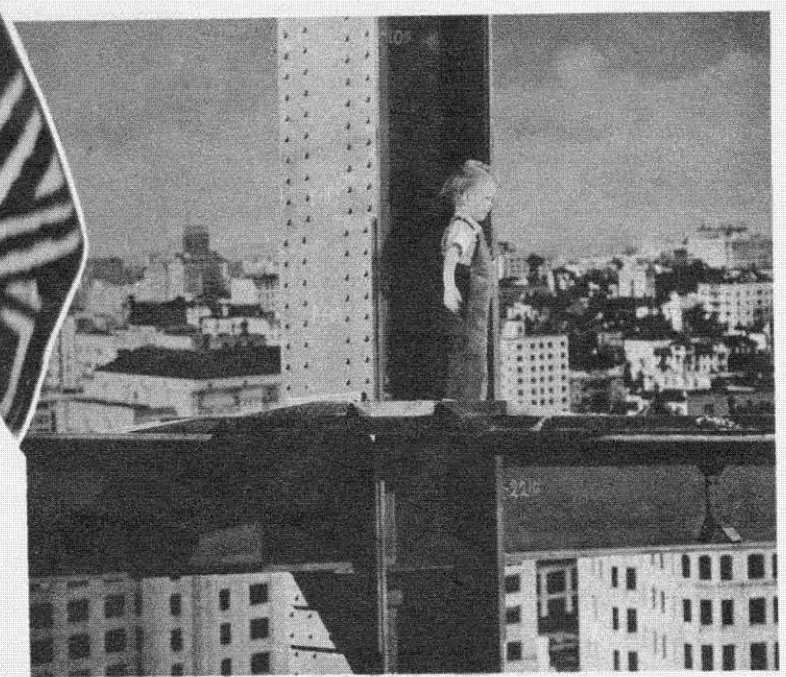

NO LADY SHOULD GO where Sandy goes in this film. Hauled off in a garbage-truck, she ends up atop framework of a skyscraper, where she plays with complete unconcern

FOR a long time, nobody knew whether Sandy was a lady or a gentleman, but in this, her latest picture, Hollywood's youthful adventuress proves herself not only a lady but a very troublesome lady at that. Here Sandy is cast as the lovable—if errant—daughter of a young estimator for a hard-boiled contractor. Tom Brown is the dad, Eugene Pallette the contractor. At film's opening, Tom has just made up an estimate for a bridge job, which he knows is lowest submitted, and he and his wife are having the boss out to dinner to try to inveigle a raise. While the wife, Nan Grey, is out shopping for clams, of which the boss is fond, Sandy—who has been left with a neighbor, Billy Gilbert—decides to get into mischief. First, she goes out on a street-corner with Gilbert's two sons, Pat and Mike, who play and dance on the pavements for

pennies. Tiring of this, Sandy wanders into a restaurant, gets herself hauled away in some garbage and, by a miraculous twist, turns up in the boss' office as the son of two ne'er-do-well relatives trying to make a touch. From there, it is but a hop, skip and a jump to the top of a steel skyscraper the contractor is building, and Sandy walks along the steel girders twenty stories up until she is saved by a supposedly looney Russian inventor, Mischa Auer. A dispute now arises over ownership of Sandy. The boss, believing it is his relative's son, and Tom maintaining the child is his daughter, decide to solve the whole problem by determining Sandy's sex. This becomes unnecessary in a highly intricate denouement. That Sandy's natural performance can make it seem at all plausible proves that she is not only a lady but an artist and an actress.



MAYBE IT'S THE MUSIC, but more likely it's just that Pat and Mike (Kenneth Brown, left, Billy Lenhart) won't play that causes Sandy's ladylike tantrum



# BUCK BENNY AND COMPANY... HORSE OPERA with DANCES and SONGS

UNUSUAL in the fact that most of the characters in Jack Benny's radio show come to life, "Buck Benny Rides Again" is a picture which will delight radio fans and movie-goers alike. Radio listeners will see, for the first time, such sterling performers as Carmichael, the polar bear. Movie-goers will see, in addition to the regular Benny radio cast, Ellen Drew, Virginia Dale and Lillian Cornell, girls who have won the plaudits of movie-goers in other films. Story concerns Jack "Buck" Benny and orchestra-leader Phil Harris, who leave Broadway for a ranch in Nevada through a ruse of Harris'. Once on the ranch, in the "wide open spaces," Jack Benny proves the right to his radio name, "Buck," in a series of comic episodes which includes battling western desperadoes. Although it's not certain that Benny proves he's a tough hombre, he at least proves he's America's number one radio comedian, and no slouch at movie comedy, as well. A double romance provides the love interest, with Jack falling for Ellen Drew, another dude rancher, and Rochester for Theresa Harris ("Josephine") after meeting her while arranging a date with Ellen for Jack. The unfolding of the two romances affords plenty of laughs. Lavishly produced, written by Morrow and Beloin, "Buck Benny Rides Again" also features the famous Merriell Abbott dancers in a lavishly produced, laugh-provoking picture. Benny, himself, hits a stride of comedy seldom achieved in his former pictures, and Rochester, who has done so well in previous Benny films, repeats his side-tickling performances, with Carmichael, Jack's famous polar bear, a close second.



JACK BENNY AND PHIL HARRIS (above) run out of gas on their way to a dude ranch in Nevada, have their troubles, which look serious for a while, in making the trip. Benny has no ulterior motive (at the outset) in going to the dude ranch, but Harris has—and she's pretty!

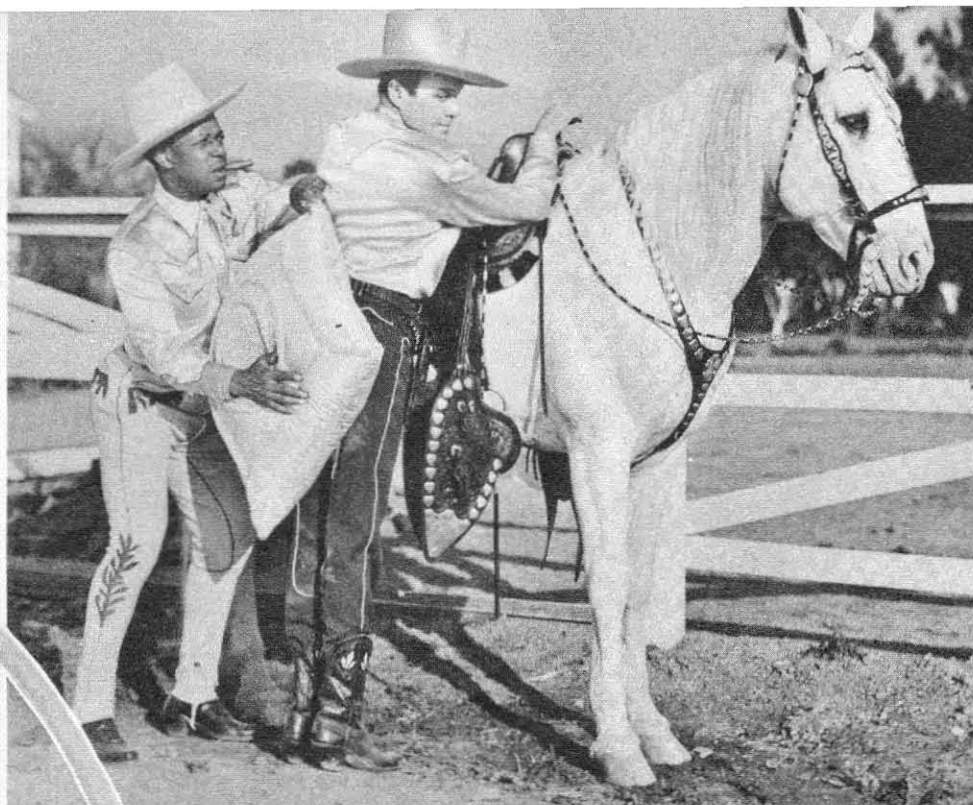

"BUCK" BENNY tries to become a westerner. But at the ranch, with Rochester's aid, his New York instinct for comfort comes out



DENNIS DAY (center), who accidentally enters the picture, is a logical excuse for some good music, which enters smoothly into the motion picture

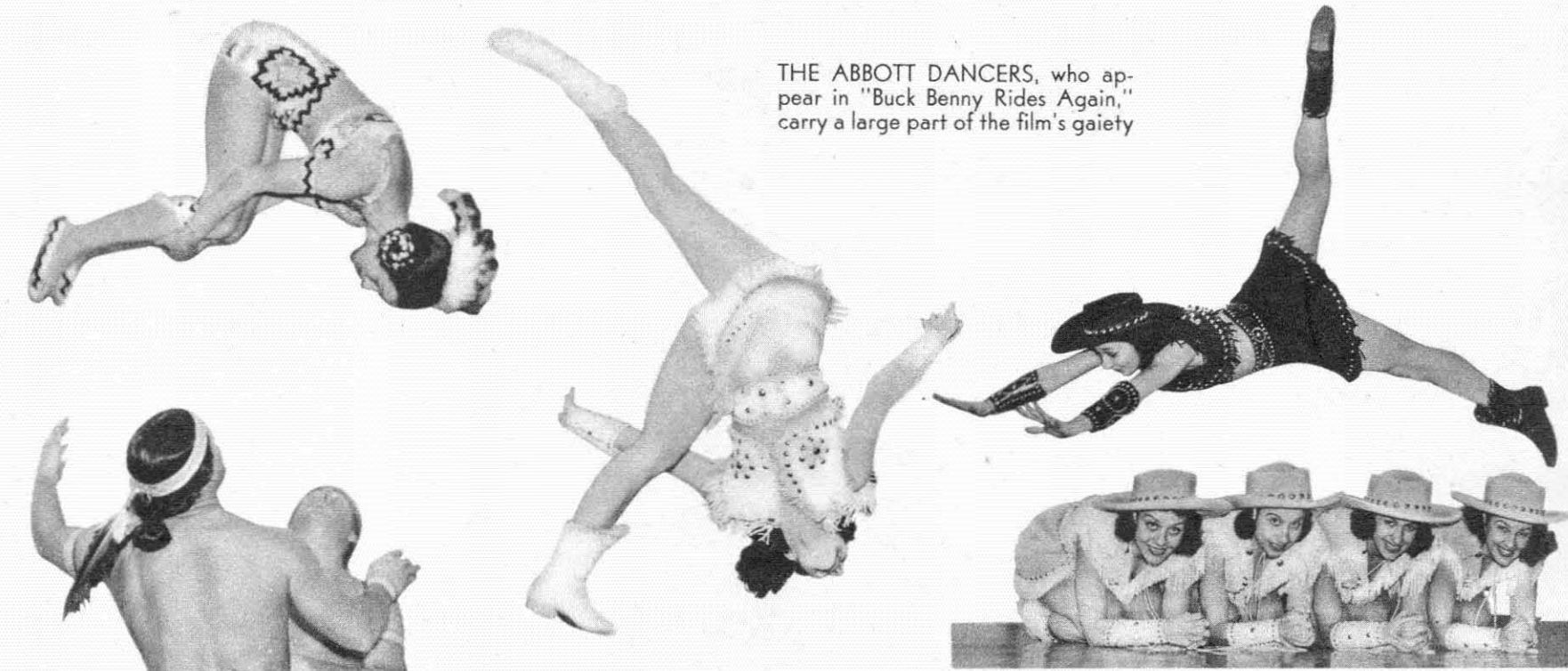

THE ABBOTT DANCERS, who appear in "Buck Benny Rides Again," carry a large part of the film's gaiety



MISTAKEN IDENTITY, which has been good ever since Shakespeare's time, plays an important part in "Buck Benny Rides Again." Although Benny has paid a number of tough hombres to be kicked around, when real desperadoes appear on the scene Benny crashes through, becomes a hero

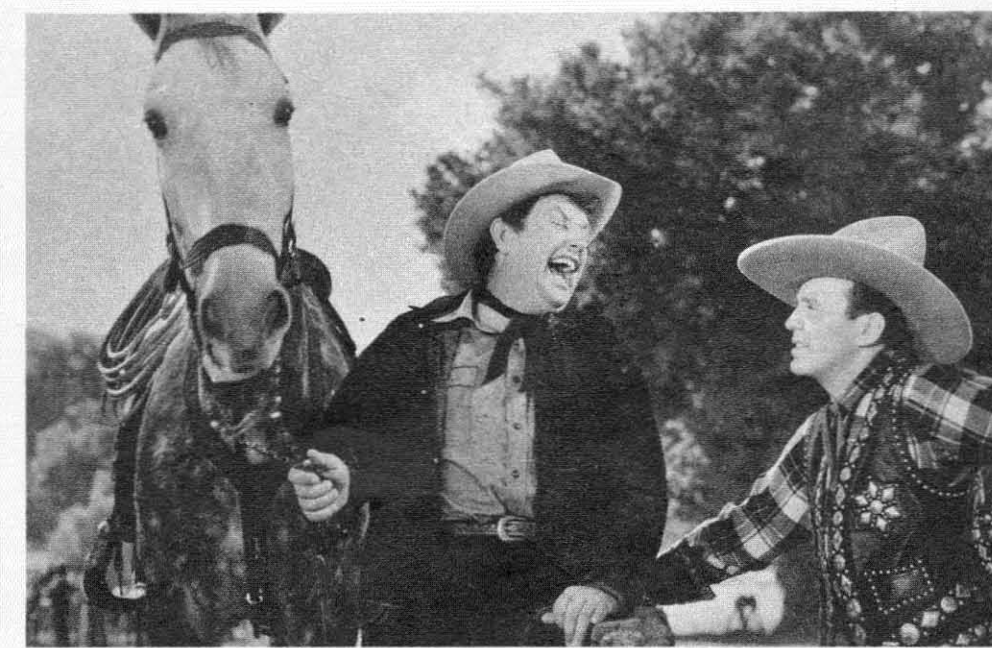

ANDY DEVINE, who really owns a ranch near the dude establishment, to which Benny goes originally, finds his place turned into a shambles by Benny, who wants to be a toughie but doesn't exactly know how. "Buck Benny Rides Again" will be one of the top laughs of the season



THE

Movie and  
RADIO GUIDE  
"PICTURE  
of the WEEK"

# Biscuit

# Eater

A "BISCUIT EATER" is a hunting-dog that goes bad, a no-good that sucks eggs, kills for its food and commits other canine crimes. "The Biscuit Eater," a Paramount picture made from a story by James Street, is the story of such a dog and the kid who owns him. Only six Hollywood actors appear in the picture, the remainder being countryfolk hired on location, and businessmen, Junior Leaguers and sportsmen from Albany, Georgia, near which the picture was filmed. Many of them donated their services for the thrill of appearing before a camera. Next to the dog Promise, a pedigreed Arkwright pointer, principals in the cast are Billie Lee, who plays the role of Lonnie McNeil, and a Negro lad, Cordell Hickman, Billie's pal and co-conspirator. The story is simply a tale of a dog, the "runt" of a litter, given to Billie by the owner of an estate on which Billie's father (Richard Lane) works as manager and trainer of thoroughbred hunting-dogs. The story revolves about the owner's determination to abandon dog-breeding for horses. The "biscuit eater" changes his mind. Named Promise, the dog is trained by the boys, causes Billie, his father and Mr. Ames, the owner (Lester Mathews), no end of grief, first with a series of escapades which stamps him as a "biscuit eater," again when he almost beats the champion (owned by Mr. Ames) in the championship field trials. Because of its simplicity, the beauty of the outdoors in which it was made and the heart-tugging emotion and understanding with which it will be received by the lovers of animals and children alike, "The Biscuit Eater" is named as MOVIE AND RADIO GUIDE's Picture of the Week.

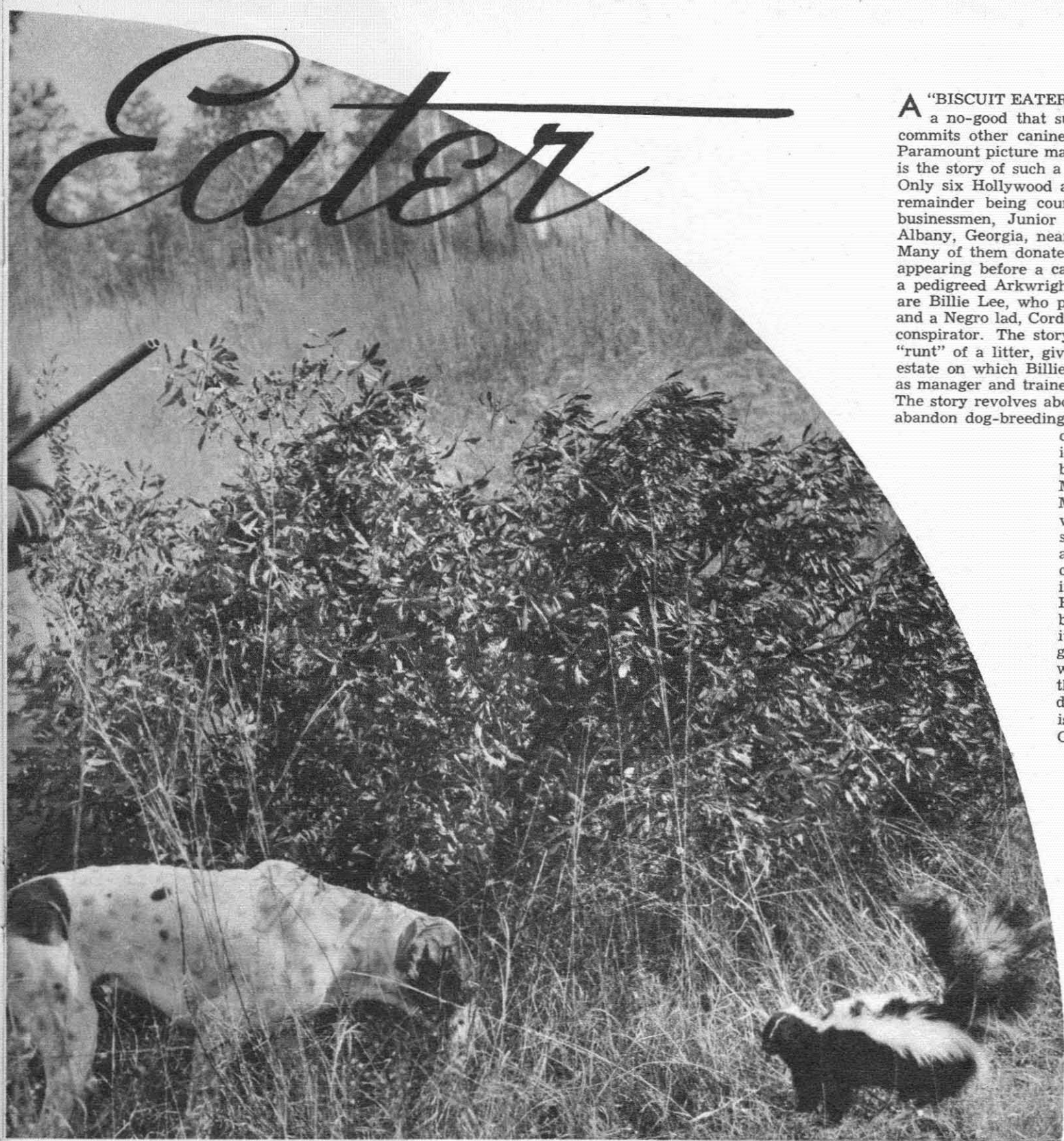

→ RIGHT: Promise, the "Biscuit Eater" dog, reaches the height of ignominy by "pointing" a skunk during a trial by Mr. Ames, the owner of the estate, and Harvey McNeil, his trainer. Lonnie, the dog's owner, and Text, his pal, are heart-broken. Method of training dogs is show in the film



← LEFT: A boy and his dog, Baby LeRoy was scheduled to play the lead in this film, but became ill. Billie Lee's performance is tops

ABOVE: Billie gets his heart's desire. Every person who has ever owned a dog will thrill to Billie's adventures with Promise

ABOVE: Cordell Hickman, who plays role of Text, couldn't understand picture-making, thought he was playing a game!

→ RIGHT: Promise doesn't win the championship in the film, but does prove that he has the stuff of which heroes are made!





## Cupid a Busy Boy

ABOVE: Vivien Leigh's choice for Rhett Butler would undoubtedly have been Laurence Olivier, with her here at a farewell party before taking to the road with their production of "Romeo and Juliet." They plan to be married in August, when their respective divorces become final. Above, right: Eleanor Powell and Merrill Pye, M-G-M art director, also plan matrimony when Pye's divorce becomes final next January, they announced. This is definitely Eleanor Powell's first serious romance

# THIS WEEK IN

# Hollywood

Jimmy Stewart, Olivia de Havilland get lessons in love; Eleanor Powell will wed Pye

ELEANOR POWELL, engaged to Merrill Pye, M-G-M art director, really means business. Close friends believe that Eleanor, who has spent most of her time dancing in the past, has her mother's approval for the match, and Pye (separated from his wife for several years) won Mrs. Pye's consent to a January divorce. Eleanor has been concentrating on her work and leaving the lads alone, and while she may have had happy feet, her heart was beating to the loneliest rhythm in town. All this will be changed now. Legal entanglement: There will be no sudden elopement, for the interlocutory decree which separates Pye and his wife will not become final for a year from last January.

GENE RAYMOND is making his first trip before the cameras in two years with Wendy Barrie in RKO's "Cross Country Romance." Gene has been devoting his off-screen time to song-writing, with a score of three published songs. Deal: Gene will make three pictures for RKO on new contract.

MONTY WESTMORE, of the famous Hollywood make-up Westmores, dabbed grease-paint on Pat O'Brien for a part in "Torrid Zone," and a short time afterward died of a blood-clot which formed on his heart. Cause of death was said to be overwork, and now superstitious Hollywood is recalling that this is the third time sudden death has struck at the Westmores. Father George committed suicide ten years ago. Sister Dorothy died on the operating-table. Monty, who made up such famous old-timers of the screen as Barbara La Marr, Colleen Moore

and Clara Bow, leaves brothers Perc, Ern, Walter, Frank and Buddy (former husband of Martha Raye) to carry on. End of the Cycle: Hollywood believes the cycle of tragedy which has haunted the Westmores has run its course with this, the third sudden death.

IRENE DUNNE, Luxbroadcasting "Love Affair" with Bill Powell, is waiting to see what kind of writing-job Sam and Stella Spewack do on script of Theodore Dreiser's "Sister Carrie" before making her final decision on accepting the role. Said Irene, when asked to comment on playing a bad girl, filmatically: "Censorship is different than in 'Back Street' days. I think 'Sister Carrie' will be safe enough."

JEAN PARKER gave a blood transfusion to Warners' publicity man, Frank Heacock, last week after Heacock was injured in a car accident on Laurel Canyon road while working at preview of "It All Came True." Cause of the accident, it was said, was Hollywood overpressure on Heacock and nervousness from his two-month campaign on the "Virginia City" preview. The blood transfusion, however, failed to save Heacock's life, and Errol Flynn, a close friend, was at his bedside when he died. Noted: Jitters have settled over the studio as result of second sudden death on the lot in a week.

CHARLES LAUGHTON arrived in Hollywood this week from a transcontinental trip he claims was the thrill of a lifetime. He made the trip east to meet his secretary and business manager, an English girl who has han-

dled his affairs for a long time. It was to get the thrill out of showing her America for the first time that the famous actor had made the trip. Needless to say, the young lady—who had lived for many months in blacked-out London—got a big thrill out of her three-day stay in New York and her cross-country trip. Comment: The young lady's pleasure at seeing America was exceeded only by Laughton's pleasure at being able to show it to her.

ELEANOR ROOSEVELT, in Los Angeles for a lecture on "Outlook for the Future of America" at the Philharmonic auditorium, went down by the "vinegar works" to visit her son, Jimmy. Outlook from Jimmy's apartment on Alden Drive encompasses the Beverly Hills Furnace Company, a storage company with freight cars on a siding, the Colton Lime and Putty Works, a veterans' hospital and the Beverly Hills laundry. Neighbor: The Beverly Hills Tennis Club, started by Fred Perry and Ellsworth Vines.

GENE AUTRY, married in St. Louis, Missouri, eight years ago, was thanking his lucky stars that he "was able to give his wife a mink coat last week for the anniversary." Manlike, he had forgotten the exact date. Johnny Marvin, his song-writing partner, reminded him that mink coats had to be glazed twice a year at a cost of twelve dollars. The soft-spoken Autry murmured, "I used to buy a coat for twelve dollars." The Autrys spent their anniversary evening quietly at home playing bridge with the family doctor and golf instructor, and received an unexpected present in the form of a seven-hundred-dollar bonus from the

music firm to which Autry and Marvin had sold "Good-Bye, Daddy Darling," hit tune of "South of the Border." Gene also shattered rumors that he had bought heavily into Cinematone penny-records outfit, a rumor which started when Jimmy Roosevelt, who took over that company, offered to buy fifty Autry songs. The cautious cowboy checked Dun and Bradstreet on Cinematone's financial set-up. Result: Roosevelt didn't get the Autry songs!

OLIVIA DE HAVILLAND AND JIMMY STEWART, with Margaret Sullavan and Leland Hayward, journeyed to San Francisco to see how Vivien Leigh and Laurence Olivier expressed themselves in their stage production of "Romeo and Juliet." Olivia and Jimmy, according to intimates, are definitely in love. Advice to the lovers: If Olivia refrains from over-organizing Jimmy's social activities, this romance could become suddenly very serious.

BRENDA MARSHALL, learning to ride western style from Bill Holden, fell off her horse and was run over by Holden on a riding-jaut in Bel-Air. Unconscious, she was rushed to her home and X-rayed before doctors pronounced her all right. Learning that Joan Fontaine would be out of "Arizona" because of illness and not wishing to make trouble for her studio, Brenda reported to the Warner lot for work on "The Sea Hawk" next day and showed up at the Bing Crosby broadcast as per schedule with Errol Flynn next night. At the radio studio she collapsed and was rushed to a Hollywood hospital. Irony: The day Brenda was discharged from the hospital the studio took publicity pictures





at her home which included, of all things, one shot of her posed in bed with a pony standing beside it!

ELLEN DREW, Jack Benny's leading lady in "Buck Benny Rides Again," was thrilled when she stopped off in Chicago while en route to New York for the picture's premiere and found 150 students of Englewood High School waiting to greet her. History: Miss Drew is a Chicago girl who got her start in pictures when she won a beauty contest there.

EDWARD G. ROBINSON, reporting for work on Warners' "Brother Orchid" set, found a complete monastery garden but no orchids. Script change: Eddie will not grow orchids, but zinnias for economy reasons.

NANCY KELLY AND BOY FRIEND IRVING CUMMINGS, JR., went to a party given by George Offerman, Nancy's childhood friend and fellow actor. Years before, Nancy and George made the theatrical rounds in New York as child performers, passing themselves off as twins. George, the taller, would slouch for producers; Nancy would stand on tiptoe. Result: Offerman thought Irving a swell fellow and Nancy announced the engagement with a church wedding to be held within six months.

LORETTA YOUNG was amazed when movie-gangster Ed Gargan showed her how to use a powder-puff between scenes of "The Doctor Takes a Wife." The bruiser showed her, most gently, how to softly pat the puff on her much-publicized nose. Explanation: Before his movie advent, Gargan manufactured 'em.

## Unusual Twosomes

ABOVE, left: Liz Whitney, with no Bruce Cabot or Jock Whitney about, dines with radio reporter George Fisher before leaving husband Jock for Reno. Above, right: Irene Dunne, seldom seen without her physician-husband, dances with Fred Perry, tennis champ, while husband answers an emergency call. Right: The Errol Flynns had quarreled again, so Errol was not present at Ciro's to see Lili Damita, his wife, laughing as she dated Bob Halliday

SYLVIA SIDNEY, weight down to 104 pounds and temper down to nil, is coming back to Hollywood. Sylvia is reading scripts for just the right picture and will make it when husband Luther Adler's play, "Two on an Island," winds up on Broadway. Expectation: Miss Sidney's marriage will make her easier to handle in the studios in the future. Friends say that she's become calmer and more poised.

JUNE LANG, twenty-two, and John Roselli, former bodyguard of Harry Cohn, who eloped to Yuma, Arizona, both gave same Wilshire apartment building number on marriage license. Query: Did they meet in an elevator?







JEAN BARKER, U. of Kentucky, is a senior, and throughout her four years at Kentucky has taken an active interest in student affairs. She was campus beauty queen during her senior year and a staff member of campus paper

ANN KHRENBRINK, U. of Cincinnati, is the nineteen-year-old campus queen selected by her school paper. A light-brunette, Ann is five feet seven inches tall, weighs 110 pounds. She has played leads in varsity shows and is extremely active in sorority circles

ROSEMARY F. QUINN, U. of Detroit, is a freshman in the College of Arts. An all-around sportswoman, Rosemary rides, fences, swims and dances. For all her varied extra-curricular activities, she has the best scholastic record of any coed at Detroit. She is five feet four inches tall

MARY DALY, U. of South Carolina, is a freshman who, in her first year, has been a leading figure in campus theatricals. Her interests, however, also extend to a wide field, including athletics, dancing and student administration. She is a class officer there

MARJORIE BOOTH, U. of Wisconsin, although only twenty-one years of age, has a long and excellent record in radio dramatic work. Extremely active in student affairs, Marjorie—who is five feet six inches tall and weighs 118 pounds—is Wisconsin's loveliest coed

MARTHA RUNYON, Butler U., is a demure freshman who, in the short space of a year, has left an indelible mark upon Butler campus life. Her particular interest is Thespis, campus theatrical club, but she also is a member of the campus sociology club and commerce club as well

ANN RANDLE, Bucknell U., is a sophomore, nineteen years of age, whose stately blond beauty has won her the title of "glamour girl" of the Bucknell campus. Ann takes a deep interest in all campus activities but concentrates on varsity theatrical productions

MARY LOUISE MORRIS, Fairmont (W. Va.) State Teachers College, is known as the "Katharine Hepburn of W. Va." not only because of the striking resemblance she bears the star but also because of her acting ability

# The Most Beautiful Coeds in America

VOTE FOR YOUR FAVORITE IN COLLEGE QUEEN CONTEST

THESE sixteen coeds have been chosen in campus competitions by fellow students at American colleges as the most beautiful and most likely to succeed in Hollywood. Four of them

—the four you choose by use of the ballot on this page—together with four more to be selected each week for the next two weeks, will be taken to Galesburg, Ill., as guests of Para-

mount Pictures at the gala premiere of "Those Were the Days," a film based upon the "Old Siwash College" stories. There a board of judges composed of America's leading artists will select

one of these twelve girls as the All-American College Queen. She will be taken to Hollywood for a talent audition and to enjoy Hollywood life, all expenses paid. Vote for your favorite!

**OFFICIAL BALLOT**  
 Fill in and mail to: College Queen Contest, 731 Plymouth Court, Chicago, Ill. No ballots will be counted unless they are postmarked on or before May 3, 1940.  
 My choice for College Queen, of those pictured here, is \_\_\_\_\_  
 I would like to see her win the trip to Galesburg, Ill., where final judging of candidates for "All-American College Queen" will be made by the judges.  
 My name \_\_\_\_\_  
 Street \_\_\_\_\_  
 City \_\_\_\_\_ State \_\_\_\_\_



BETTY LABRANDT, Kansas City Junior College, is the lovely sophomore chosen by the college papers of both K. C. J. C. and of the U. of Kansas City in a joint competition. Betty likewise is an active campus figure

JUNE MARCH, City College of New York, is the lovely eighteen-year-old campus queen chosen by City College students to represent them in this competition. A native New Yorker, June is five feet six inches tall and weighs 118 pounds, is a drama enthusiast

MARY ELIZABETH SIMMONS, Birmingham-Southern College, is a senior and very active on Southern's campus, where she participates in activities in the world of sports and in varsity theatrical productions. She weighs 120 pounds, is twenty-two

VIRGINIA COLLAR, Georgia State College for Women, is a sophomore who stands five feet five inches tall; is a class officer, a leading student and very active in extra-curricular activities, particularly in the field of dramatics

VIRGINIA HOLT, Southern Methodist U., is now in her junior year and has actively participated in campus activities as an actress, a dancer, a song-writer and an accomplished violinist. She is also a top-rank student at S. M. U.

SALLY ROUSE, U. of Wyoming, is a sophomore at the university. Interested in radio drama, she has played leads in university dramatic productions and won lead roles in school radio productions in both the dramatic field and variety type of show

MARY LOU BULLARD, U. of West Virginia, who has been extremely active in campus theatrical ventures and in sorority circles, was first chosen queen of the university homecoming last November, is chosen again to represent the Mountaineers in this contest

ROBERTA LUDDEN, U. of Utah, a junior, has a long record of titles won on the campus. She was the "1938 Snow Queen," the "1939 Homecoming Queen" and has been starred in many campus shows since freshman days





"MA, HE'S MAKING EYES AT ME!" is a delightful piece of nonsense which has Tom Brown as a smart-Aleck advertising man, Constance Moore as a modern Cinderella, and Anne Nagel as Brown's cynical secretary. Above, Tom has caught Anne in a not-so-cynical moment in the picture



"AND ONE WAS BEAUTIFUL" gives Laraine Day (dancing with Robert Cummings above) her first chance at stardom and justifies predictions which have been made for her as a result of her fine work in "My Son, My Son." This picture also marks Jean Muir's return to the Hollywood scene

## THIS WEEK ON THE SCREEN

Laraine Day makes starring debut in "And One Was Beautiful"; "Ma, He's Making Eyes at Me!" is pleasant comedy

### "Ma, He's Making Eyes at Me!"

Cast: Tom Brown, Constance Moore, Richard Carle, Anne Nagel, Jerome Cowan, Elizabeth Risdon. A Universal picture, produced by Joseph G. Sanford; directed by Harold Schuster; screen play by Charles Grayson and Edmund L. Hartman

"MA, HE'S Making Eyes at Me!" is an enjoyable piece of nonsense about a Cinderella of the unemployment ranks which is as inconsequential as the song which gave it title . . . and as light-hearted and happy in its production. A variation of the Cinderella fashion-show plot, it is a sparkling little piece movie-goers will find highly diverting.

Tom Brown is cast as a smarty advertising man who is thrown out on his ear by Richard Carle, operator of a swank dress shop which, in spite of Brown's efforts, has failed to make money. In the unemployment insurance line, he sees Constance Moore, gets the not-too-original idea of making her "Miss Manhattan" in a promotion designed to sell dresses to the average girl.

The promotion is a success, and in order to keep publicity flowing, Brown selects a "Mr. Manhattan," adequately played by Larry Williams. By this time, Brown is so wrapped up in his stunt that he completely forgets where business leaves off and love begins, and as a climactic finale to his fashion show he plans to have "Mr. Manhattan" and "Miss Manhattan" get married. Miss Moore, deeply hurt by Brown's neglect, agrees and is only saved from the wedding to "Mr. Manhattan" when, at the last moment, Brown recalls that he is in love with her himself, stages a

knock-down-and-drag-out battle with Williams and marries Miss Moore for a perfect happy ending.

Brown is perfectly cast as the wise-cracking advertising man; Miss Moore is not only lovely but gives nice voice to a couple of very catchy tunes, while Elizabeth Risdon, as the long-time fiancée of the cheek-pinching shop-owner, and Anne Nagel, as Brown's cynical secretary, add fun to the merry mix-up.

The Cinderella theme of the film is lightened and pleasant divertimento introduced by means of the gigantic fashion show which is staged as a dazzling build-up to the climax. It is this show which gives Miss Moore her opportunity to sing several very tuneful numbers and a high-class vaudeville aura is brought in in the fashion-show performances of Marie Greene and Her Merry Minstrels, Peggy Chamberlain and Vivien Faye.

No brow-wrinkling theater-fare with weighty problems to be solved, "Ma, He's Making Eyes at Me!" is all that it pretends to be—an evening of light entertainment, nonsense and fun played against a light musical background of hummable tunes.

WHAT THEY THOUGHT OF IT: Variety: ". . . The performances are good to excellent, the lines gaily penned . . ." Hollywood Reporter: ". . . A wacky comedy romance that doesn't make much sense but is amusing . . ."

### "And One Was Beautiful"

Cast: Robert Cummings, Laraine Day, Jean Muir, Billie Burke, Ann Morriss, Esther Dale, etc. An M-G-M picture, produced by Frederick Stephani; directed by Robert B. Sinclair; screen play by Harry Clork from a story by Alice Duer Miller.

FOR two reasons "And One Was Beautiful" should be interesting to motion-picture theater-goers. First, it is the initial starring picture for Laraine Day, whose sensational performance in "My Son, My Son" has marked her for big things and, second, it is the vehicle in which Jean Muir, after two years on the legitimate stage, makes her return to pictures. As a matter of fact, there are many reasons why it will win large audiences, including its grade-A story, beautiful photography and first-rate acting.

Here is an eternal triangle plot which is neither mushy nor hackneyed, but very real and portrayed in a way that brings it very close to the average heart. Two sisters—Jean Muir and Laraine Day—are in love with Robert Cummings. Jean, through her artifices and scheming, involves her sister and Cummings in a desperate situation which leads to his being sent to the penitentiary. Jean attempts to rectify matters and the final scene finds the problems of the trio worked out happily and logically.

Miss Day's first starring role finds her living up to predictions by turning in a performance which is well nigh perfect in every respect. Miss Day is taking her stardom seriously. One scene calls for her to tear down the motor of a car and put it back together again. Miss Day spent a week in

M-G-M's transportation department learning about motors . . . and incidentally giving mechanics a rare thrill.

Others in the cast maintain the Day level of excellence. Miss Muir's return from the stage—where she played in "Golden Boy"—will be happy news to picture-lovers who know her finished work. Cummings is a happy choice for the playboy apex of the triangle, and Billie Burke—as the only actress lovely enough to play mother to two such lovelies as Miss Day and Miss Muir—gives her usual good, if fluttery, performance.

This is a particularly auspicious vehicle for Miss Day's first starring venture. It is not the usual, stupendous, colossal production Hollywood chooses for a debut, but a simple and heartfelt tale which will enhance the actress' position with her fans in an unobtrusive and highly effective manner in a picture which is sincerely and honestly made in its every department. "And One Was Beautiful" is well worth seeing.

WHAT THEY THOUGHT OF IT: Edwin Schallert (in Los Angeles Times): ". . . Displays much class . . . and has timeliness . . ." Variety: ". . . Strong and interesting acting roles to Laraine Day and Jean Muir, as sisters, and to Robert Cummings . . . All three advantage themselves . . ." Hollywood Reporter: ". . . Unflagging, interesting picture with many meritorious qualities . . ."



To help its readers quickly select the pictures they wish to see, MOVIE AND RADIO GUIDE inaugurates this page of brief reviews. In future, it will be revised, brought up to date and published regularly in the first issue of each month. We suggest readers keep it at hand as a guide to their movie-going.—The Editor.

**ABE LINCOLN IN ILLINOIS** (RKO). Raymond Massey, Ruth Gordon in an inspired screen version of the Sherwood Anderson play. Everyone should see.

**AMAZING MR. WILLIAMS** (Columbia). Sprightly murder mystery with Melvyn Douglas and Joan Blondell doing some hilarious sleuthing. For everyone.

**ANOTHER THIN MAN** (M-G-M). William Powell and Myrna Loy in a not-up-to-par sequel to the "Thin Man." Only occasionally amusing.

**BABES IN ARMS** (M-G-M). A grand musical with plenty of plot about old vaudevillians and their very, very young children. Mickey Rooney, Judy Garland are tops in this.

**BALALAIKA** (M-G-M). Nelson Eddy, Ilona Massey, Frank Morgan in a musical drama of old and new Russia, with stirring tunes, nice action.

**BLONDIE ON A BUDGET** (Columbia). Light family comedy patterned after the comic strip. Penny Singleton, Arthur Lake will amuse their fans.

**BLUE BIRD** (20th Century-Fox). Maeterlinck's childhood fantasy comes magnificently alive in brilliant Technicolor with Shirley Temple in a new type of role. For everyone.

**BROADWAY MELODY OF 1940** (M-G-M). Lavishly produced musical that rings the bell with Fred Astaire, Eleanor Powell and a George Murphy who nearly steals the show with his dancing.

**BROTHER RAT AND A BABY** (Warner Bros.). A thin story brightly studded with comedy and excellently performed makes this good fun for family. Has Eddie Albert, Wayne Morris, Ronald Reagan, Jane Bryan and Priscilla Lane.

**CALL ON THE PRESIDENT**. Joe and Ethel Turp (William Gargan and Ann Sothorn) call on the President in this mildly pleasant, obviously hokumed version of a Damon Runyon story.

**CASTLE ON THE HUDSON** (Warner Bros.). Prison melodrama from Warden Larus' "20,000 Years in Sing Sing," with John Garfield, Pat O'Brien, Ann Sheridan. Ann is at her acting best in this.

**CHARLIE CHAN IN PANAMA** (20th Century-Fox). The oriental detective carries on in brilliant style in this. Sidney Toler, Jean Rogers, Lionel Atwill are in it.

**CHARLIE McCARTHY, DETECTIVE** (Universal). Good performance, weak story makes this only fair. For whole family, with Edgar Bergen and his dummies.

**CHILD IS BORN, A** (Warner Bros.). Well-done melodrama set in maternity ward. Excellently acted by Geraldine Fitzgerald, Jeffrey Lynn, Johnnie Davis, Gale Page.

**CONGO MAIZIE** (M-G-M). Sometimes amusing, always melodramatic story of a showgirl stranded in African jungle. Ann Sothorn, John Carroll are in it.

**DARK JOURNEY** (United Artists). An engrossing, highly authentic wartime spy melodrama interestingly set in Sweden, with Conrad Veidt, Vivien Leigh.

**DR. CYCLOPS** (Paramount). Technically perfect version of the mad scientist who learns secret of reducing humans to miniatures. Brilliantly produced in Technicolor. Well worth while.

**DR. EHRLICH'S MAGIC BULLET** (Warner Bros.). Absorbing story of the life of this famous medical researcher after the style of Muni . . . and of the same high quality. Edward G. Robinson excels in title role in this picture.

**EARL OF CHICAGO** (M-G-M). A strangely drawn melodramatic—and heroic—tale of a gangster who learns he is long-lost nobleman, starring Robert Montgomery, Edward Arnold, Edmund Gwenn.

**FARMER'S DAUGHTER** (Paramount). An amusing comedy of summer theatricals, with Martha Raye and Charles Ruggles. Will bring many giggles.

Heavy triangle melodrama with an Alcatraz background gives Joan Bennett her best film role to date, stars George Raft as the usual sneering racketeer. The story is not up to talent.

**HUNCHBACK OF NOTRE DAME** (RKO). A remake of this popular historic and horror drama is splendidly done with Charles Laughton and Maureen O'Hara in fat parts. Not for the youngsters.

**I TAKE THIS WOMAN** (M-G-M). A weak story of eternal triangles played against a Park Avenue medical background. Spencer Tracy, as the physician, and lovely-to-look-at Hedy Lamarr save it by good performances.

# "Brief Reviews"

A terse guide to better films now showing in your neighborhood

**FIGHTING 69th** (Warner Bros.). Somewhat fictionalized and considerably dramatized version of a famous regiment's part in war. Effective, melodramatic and absorbing. Stars James Cagney, Pat O'Brien, George Brent and others.

**GERONIMO** (Paramount). A tale of Indian-fighting in the '80's which adults will find slow, children will like. Preston Fuster, Andy Devine, Gene Lockhart are in it.

**GHOST COMES HOME** (M-G-M). A rib-tickling comedy-drama of a ne'er-do-well who comes home after being given up for dead, makes good. Frank Morgan is whole show.

**GONE WITH THE WIND** (M-G-M-Selznick). Tremendous, lavish and spectacular filming of famous best-seller lives up to press-notices . . . which means it's colossal and a must-see. Clark Gable, Vivien Leigh, Oliva de Havilland, and many others in superb Technicolor job.

**GRAPES OF WRATH** (20th Century-Fox). Profoundly moving, accurately translated to the screen is this Steinbeck best-seller of migratory workers and dust-bowl emigres. Has Henry Fonda, Jane Darwell, John Carradine.

**GREEN HELL** (Universal). A not-too-good melodrama set in the central American jungles, with Douglas Fairbanks, Jr., Joan Bennett, John Howard, Alan Hale.

**GULLIVER'S TRAVELS** (Paramount). The Technicolored cartoon edition of the amazing travels of Gulliver will delight children, amuse adults.

**HE MARRIED HIS WIFE** (20th Century-Fox). A comedy-drama built around marital maladjustments stars Joel McCrea, Nancy Kelly, Cesar Romero.

**HIGH SCHOOL** (20th Century-Fox). Good juvenile comedy, with Jane Withers, Joe Brown, Jr., Lloyd Corrigan and Cliff Edwards.

**HIS GIRL FRIDAY** (Columbia). A feminized version of the famous play, "The Front Page" with Rosalind Russell as the reporter, Cary Grant as the managing editor, Ralph Bellamy as the weak-kneed fiance. Fast and furious comedy.

**HONEYMOON DEFERRED** (Universal). Very nice private-detective mystery drama, with Edmund Lowe and Margaret Lindsay carrying important parts.

**HOUSE ACROSS THE BAY** (United Artists).

**INTERMEZZO, A LOVE STORY** (United Artists). A triangle drama which is beautifully written and artistically produced and played by Leslie Howard, Ingrid Bergman and Edna Best. For adults.

**INVISIBLE MAN RETURNS** (Universal). Cedric Hardwicke is seen in this horror tale of the lost soul who becomes invisible to fellow men through injections into bloodstream.

**INVISIBLE STRIPES** (Warner Bros.). A crackling and crisp melodrama above the average for its type—the ex-convict trying to go straight. George Raft, Jane Bryan, Humphrey Bogart, Paul Kelly are in it.

**"IT'S A DATE"** (Universal). Deanna Durbin is grown up and lovelier in face, figure and voice in this than any yet. A sparkling story with excellent supporting cast including Kay Francis, Walter Pidgeon, Lewis Howard make it top-notch film.

**JUDGE HARDY AND SON** (M-G-M). Another grand Hardy family film with Mickey Rooney getting romantic and more grown up. Lewis Stone, Ann Rutherford, Fay Holden are also in it.

**LIGHT THAT FAILED** (Paramount). The Kipling classic which never grows old has Ronald Colman as the artist who is losing his eyesight, Walter Huston as his newspaper friend, and Ida Lupino and Muriel Angelus for love interest.

**LITTLE OLD NEW YORK** (20th Century-Fox). A romanticized version of how Fulton built his steamboat, which nicely mingles history with fiction and stars Alice Faye, Fred MacMurray, Richard Greene and Brenda Joyce.

**LITTLE ORVIE** (RKO). Strictly for children—although parents will like it—is this sentimentalized tale of a boy and his puppy. Boy's part is nicely handled by John Sheffield.

**MAN FROM DAKOTA** (M-G-M). A melodramatic story of prison break during the Civil War, intrigue and war adventure, with Wally Beery, Dolores del Rio.

**MILLIONAIRE PLAYBOY** (RKO). Here is Joe Penner in a really funny farce about a girlish millionaire who is sent to the seaside for a cure. Typical Penner comedy finds support from Linda Hayes, Russ Brown.

**MR. SMITH GOES TO WASHINGTON** (Colum-

bia). Best political satire of this or any other year and heart-touching entertainment to boot, with Jimmy Stewart as an idealistic young Congressman; Jean Arthur, Claude Rains, Thomas Mitchell and Edward Arnold lending capable support.

**MY LITTLE CHICKADEE** (Universal). A burlesque treatment of the Old West, which is often amusing, sometimes static, with W. C. Fields providing the amusement, Mae West most of the static. Funny and worth seeing for adults.

**NORTHWEST PASSAGE** (M-G-M). Spencer Tracy gives vivid portrayal of Major Robert Rogers and trail-blazing in this thrilling adventure drama of the Indian wars. Filmed in Technicolor, its excellent cast includes also Robert Young and Walter Brennan.

**OF MICE AND MEN** (United Artists). Magnificent study in tragedy is this faithful transfer from Steinbeck's novel to the screen story of an odd friendship between two itinerant workers. Burgess Meredith, Lon Chaney, Jr., are excellently cast, give admirable performances.

**PINOCCHIO** (RKO-Disney). The classic tale of the little wooden boy who grew up to be a real boy is imaginatively brought to the screen in Technicolor by Walt Disney. Better, perhaps, than "Snow White."

**REMEMBER THE NIGHT** (Paramount). An old story—that of the girl crook who reforms—is done very nicely in a lively film that stars Fred MacMurray and Barbara Stanwyck as the district attorney and girl crook, respectively.

**ROAD TO SINGAPORE** (Paramount). A hilariously funny farce of the South Seas brings together Bing Crosby, Bob Hope and Dorothy Lamour in a laugh-riot musical, with radio's alumni giving good accounts of themselves.

**SEVENTEEN** (Paramount). An excellent modernized version of the Booth Tarkington classic about a boy in adolescence, his loves, his life. Jackie Cooper, Betty Field, Otto Kruger are featured.

**SHOP AROUND THE CORNER** (M-G-M). A light and pleasant picture about a personable little department store in Budapest and its personnel, portrayed by Jimmy Stewart, Frank Morgan, Margaret Sullivan and a good supporting cast.

**SLIGHTLY HONORABLE** (United Artists). A completely wacky and thoroughly enjoyable comedy mystery, with Pat O'Brien, Edward Arnold, Broderick Crawford.

**STRANGE CARGO** (M-G-M). Joan Crawford and Clark Gable become involved in an often dullish melodrama of prison and escape, with religious overtones.

**SWISS FAMILY ROBINSON** (RKO). Some exciting moments and interesting shots plus good acting make the screen version of the shipwrecked Robinson family pleasant entertainment. Thomas Mitchell, Edna Best, and Freddie Bartholomew are in it.

**THREE CHEERS FOR THE IRISH** (Warner Bros.). Simple, unpretentious comedy which is nicely handled by cast. Tells story of policeman forced to retire, his enmity for son-in-law who takes his place. Featured are Thomas Mitchell, Priscilla Lane, Dennis Morgan.

**TOO MANY HUSBANDS** (Columbia). A screwballish modernization of the Enoch Arden theme finds Jean Arthur the wife of two husbands, Melvyn Douglas and Fred MacMurray, in a riotous, laugh-provoking comedy-drama.

**VIGIL IN THE NIGHT** (RKO). A somber drama of grim hospitals and heroics, splendidly produced, brilliantly acted, with Brian Aherne, Carole Lombard and Ann Shirley.

**WOMEN WITHOUT NAMES** (Paramount). A capably produced and acted melodrama of a women's prison which is grim and unrelieved but deeply absorbing. Ellen Drew, Robert Paige and Judith Barrett are in it.

**YOUNG TOM EDISON** (M-G-M). An excellent dramatization of Edison's boyhood days which is real and homey under the deft handling Mickey Rooney gives it. It is a splendid production, dramatic and gripping.

## Exceptional

Gone With the Wind; Dr. Ehrlich's Magic Bullet; It's a Date; Young Tom Edison; Grapes of Wrath; Northwest Passage; Pinocchio; Broadway Melody; Rebecca; The Biscuit Eater

## Good Entertainment

Vigil in the Night; The Fighting 69th; Swiss Family Robinson; Sidewalks of London; Road to Singapore; My Son, My Son; Virginia City; A Bill of Divorcement; Buck Benny Rides Again; Too Many Husbands; Florian; Star Dust





# Joan Crawford and Fredric March

Scoop pictures of their new film, "Susan and God"

NOW NEARLY COMPLETED, "Susan and God" teams Joan Crawford with not-seen-recently Fredric March. The movie is from Rachel Crothers' play of the same name, in which Joan plays the role of a self-centered

and frivolous wife who adopts a religious fad, March the part of her husband. On the picture's completion, Joan is planning to vacation in Honolulu; March is scheduled to return to Broadway—and a new play



# COMING RADIO EVENTS

For the Week of April 27-May 3

Carole Lombard on "Silver Theater" Sunday; Benny pokes fun at Allen Sunday; Bob Hope on "Lux" Monday; Mrs. Roosevelt starts series Tuesday; Al Pearce back Friday

## Saturday, April 27

**PROPAGANDA**, one of the hottest words in our language just now, will be tempered by a "People's Platform" discussion. "Are We Victims of Propaganda?" is the topic. The participants: Florence Smith Horchow, housewife; Dr. Harry Cotton, minister; Prof. Newell Doan, journalism professor at Ohio State; and cab-driver T. E. Moran. CBS.

Eastern 7:00 p.m.	Central 6:00 p.m.	Mountain 5:00 p.m.	Pacific 4:00 p.m.
----------------------	----------------------	-----------------------	----------------------

"**SKY BLAZERS**" will present a story with a Fu Manchu flavor when it dramatizes the adventurous experiences of Ray Ott and Danny Gleason, two American pilots who were flying in China and were captured by Si Yun, a Mongolian bandit chief. CBS.

Eastern 7:30 p.m.	Central 6:30 p.m.	Mountain 5:00 p.m.	Pacific 4:00 p.m.
----------------------	----------------------	-----------------------	----------------------

## Sunday, April 28

"**MARCH OF GAMES**," outstanding quiz program for youngsters, celebrates its second birthday anniversary this week with five representatives of Boys and Girls Week, also currently being celebrated throughout the nation. CBS.

Eastern Daylight 10:30 a.m.	Central Daylight 9:30 a.m.	Mountain 7:30 a.m.	Pacific Not Available
Eastern Standard 9:30 a.m.	Central Standard 8:30 a.m.		

"**GREAT PLAYS**" will be haunted by one of the most charming ghosts in all theater history when David Belasco's "The Return of Peter Grimm" is presented. This greatest of Belasco's thirty plays had a sensational run when it opened on Broadway in 1911. NBC.

Eastern Daylight 2:00 p.m.	Central Daylight 1:00 p.m.	Mountain 11:00 a.m.
Eastern Standard 1:00 p.m.	Central Standard 12:00 noon	Pacific 10:00 a.m.

**CHILE WILL SALUTE** the New York World's Fair of 1940 in the "Salute of the Americas" series this week. The principal greeting will be extended by Don Pedro Aguirre Cerda, president of the Republic of Chile. MBS, NBC, CBS.

Eastern Daylight 2:00 p.m.	Central Daylight 1:00 p.m.	Mountain 11:00 a.m.
Eastern Standard 1:00 p.m.	Central Standard 12:00 noon	Pacific 10:00 a.m.

**PAUL REVERE'S RIDE** will be painted in new colors when Longfellow's famous poetic story is set to music by Paul Belanger and presented by actor Ray Collins on "Pursuit of Happiness." Also on the program Burgess Meredith will introduce a William

Saroyan sketch entitled "A Character in Search of a Character." CBS.

Eastern Daylight 4:30 p.m.	Central Daylight 3:30 p.m.	Mountain 1:30 p.m.
Eastern Standard 3:30 p.m.	Central Standard 2:30 p.m.	Pacific 12:30 p.m.

**CAROLE LOMBARD** will display her double talent as comedienne and tragedienne by appearing this week and next week in a comedy then a more serious drama on "Silver Theater," in this program's last two performances of the season. CBS.

Eastern Daylight 6:00 p.m.	Central Daylight 5:00 p.m.	Mountain 3:00 p.m.
Eastern Standard 5:00 p.m.	Central Standard 4:00 p.m.	Pacific 2:00 p.m.

**GENE AUTRY** will broadcast from Pittsburgh this Sunday and next Sunday. The dramatic portion of the show will stick to western treatment but will use eastern locale. CBS.

Eastern Daylight 6:30 p.m.	Central Daylight 5:30 p.m.	Mountain 3:30 p.m.
Eastern Standard 5:30 p.m.	Central Standard 4:30 p.m.	Pacific 2:30 p.m.

**JACK BENNY** and cast, while in New York, will do a burlesque of arch-rival Fred Allen's program. NBC.

Eastern Daylight 7:00 p.m.	Central Daylight 6:00 p.m.	Mountain 4:00 p.m.
Eastern Standard 6:00 p.m.	Central Standard 5:00 p.m.	Pacific 3:00 p.m.

**ELLERY QUEEN** will unravel the mystery in "The Adventure of the Double Triangle" this week in the series of mystery thrillers which has just replaced "Screen Guild Theater" on Sunday nights. CBS.

Eastern Daylight 7:30 p.m.	Central Daylight 6:30 p.m.	Mountain 4:30 p.m.
Eastern Standard 6:30 p.m.	Central Standard 5:30 p.m.	Pacific 3:30 p.m.

**CLOWNING KAY KYSER** and his band of singing song title and "Makes You Want to Dance" music will be guests this Sunday of the "Fitch Bandwagon." NBC.

Eastern Daylight 7:30 p.m.	Central Daylight 6:30 p.m.	Mountain 4:30 p.m.
Eastern Standard 6:30 p.m.	Central Standard 5:30 p.m.	Pacific 3:30 p.m.

## Monday, April 29

**FLETCHER WILEY**, who, though comparatively unknown in the East, has one of the highest incomes in radio, begins a Coast-to-Coast Monday-through-Friday series this Monday. His colorful personality and intimate chats about anything and everything have won Wiley a tremendous following west of the Rockies. CBS.

Eastern Daylight 2:30 p.m.	Central Daylight 1:30 p.m.	Mountain 11:30 a.m.
Eastern Standard 1:30 p.m.	Central Standard 12:30 p.m.	Pacific 10:30 a.m.

**JAMES MELTON** returns to radio this week in a big new show of semi-classical and serious popular music, the kind for which his superb tenor voice is famous. Featured with him on the "Telephone Hour" is lyric soprano Francia White, who teamed successfully with him last summer on the "Ford Summer Hour." A mixed chorus and Don Voorhees' orchestra will round out the musical cast. NBC.

Eastern Daylight 8:00 p.m.	Central Daylight 7:00 p.m.	Mountain 5:00 p.m.
Eastern Standard 7:00 p.m.	Central Standard 6:00 p.m.	Pacific 4:00 p.m.

"**TUNE-UP TIME**" will do its bit this week in the current patriotic vogue of exploiting American music to the fullest. The program will be devoted entirely to favorite tunes by Americans, including Porter's "Begin the Beguine," Berlin's "God Bless America," Kern's "All the Things You Are," Gershwin's "I've Got Rhythm." CBS.

Eastern Daylight 8:00 p.m.	Central Daylight 7:00 p.m.	Mountain 5:00 p.m.
Eastern Standard 7:00 p.m.	Central Standard 6:00 p.m.	Pacific 4:00 p.m.

**BOB HOPE**, whose laugh-a-line gags and jaunty air have won him great air popularity, numerous honors and assignments as emcee of many special functions, will play actor in "The Show-Off," with Edna May Oliver, this Monday on "Lux Radio Theater." CBS.

Eastern Daylight 9:00 p.m.	Central Daylight 8:00 p.m.	Mountain 6:00 p.m.
Eastern Standard 8:00 p.m.	Central Standard 7:00 p.m.	Pacific 5:00 p.m.

## Tuesday, April 30

**MRS. FRANKLIN D. ROOSEVELT** inaugurates her fourth commercially sponsored NBC series this week. The First Lady will be heard Tuesdays and Thursdays (chiefly in the East) in informal talks on subjects of interest to women, and her program will originate from stations most convenient to her extensive travel activities. NBC.

Eastern Daylight 11:15 p.m.	Central Daylight 12:15 p.m.	Mountain 10:15 a.m.
Eastern Standard 12:15 p.m.	Central Standard 11:15 a.m.	Pacific 9:15 a.m.

## Wednesday, May 1

**JOE E. BROWN** will interpret for radio a role made famous on the screen by that other master of whimsicality, Harold Lloyd, when big-mouthed Joe does "The Milky Way" on "Texaco

Star Theater" this Wednesday. CBS.

Eastern Daylight 9:00 p.m.	Central Daylight 8:00 p.m.	Mountain 6:00 p.m.
Eastern Standard 8:00 p.m.	Central Standard 7:00 p.m.	Pacific 5:00 p.m.

## Thursday, May 2

**JOSE ITURBI**, animated Spanish pianist-conductor, who once observed that the most appreciative audiences he had encountered in America were in a Missouri bus and a Connecticut lunch-wagon, should find the same brand of congenial appreciation in his visit this week to Bing Crosby's "Kraft Music Hall." NBC.

Eastern Daylight 10:00 p.m.	Central Daylight 9:00 p.m.	Mountain 7:00 p.m.
Eastern Standard 9:00 p.m.	Central Standard 8:00 p.m.	Pacific 6:00 p.m.

## Friday, May 3

"**AL PEARCE and His Gang**" return to CBS this Friday with a new sponsor and several new members of the gang. Of course Al will have his low-pressure partner, Elmer Blurt. Also among the merrymakers will be Artie Auerbach's Mr. Kitzel, who peddles his wares in rapid rhyme; Arthur Q. Bryan, the lispng Casper Milque-toast of the air; comedienne Blanche Stewart, who is also Bob Hope's Brenda; Carl Hoff's orchestra. CBS.

Eastern Daylight 7:30 p.m.	Central Daylight 6:30 p.m.	Mountain 5:00 p.m.
Eastern Standard 6:30 p.m.	Central Standard 5:30 p.m.	Pacific 4:00 p.m.

**RICHARD GREENE**, young English movie idol whose fan-mail draw has become one of Hollywood's most prodigious, will be guest of the "Kate Smith Hour" in a radio adaptation of "I Was an Adventuress," new romantic movie in which Greene is teamed with the dancer Zorina. CBS.

Eastern Daylight 8:00 p.m.	Central Daylight 7:00 p.m.	Mountain 5:00 p.m.
Eastern Standard 7:00 p.m.	Central Standard 6:00 p.m.	Pacific 4:00 p.m.

## MUSIC GUIDE

Highlights in music this week include a special Tschaikowsky program, Gounod's "Faust," on Radio City Music Hall. Rose Bampton, opera soprano, guest of "Ford Sunday Evening Hour," with her husband, Wilfred Pelletier, as director.

(For further detail see pages 20 and 21.)

## SCHEDULE CHANGES

Practically all the programs are subject to changes of one sort or another, due to the installation of daylight time in various parts of the country. For changes in time, networks and stations, consult our program section.

Stations on which you may hear these programs are listed on our program pages on the day and at the hour indicated



# WINNERS IN THE STAR of STARS POLL

ON MORE than one occasion we have noted the amazing fan-following of Nelson Eddy. Now, as the 1940 Star of Stars results are at last available, all we can say is: "They've done it again!" for unprecedented fan cooperation has elected the handsome baritone radio's Star of Stars for the second consecutive year. To Nelson Eddy and to his cohorts of admirers, and also to Don Ameche, the runner-up, **MOVIE AND RADIO GUIDE'S** most sincere congratulations!

To all winners in other divisions, congratulations, also. But first, an explanation of the scoring system by which Nelson Eddy, for example, receives 28.2 points; Don Ameche, 17.5. All of the votes cast in any single division were made to represent one hundred points, with each star or program receiving the number of points which corresponds to the proportion of those votes which he polled. Thus, if 100,000 votes were cast in the Star of Stars division, Nelson Eddy's score of 28.2 would indicate his vote to be 28,200. Although many stars and programs received votes, the scores of only the leading ten in any division are listed, since together they comprise at least 99 percent of the total.

Many interesting observations could be drawn from this year's Star of Stars voting. Spectacular and thought-provoking is Don Ameche's jump from a poor fifth last year to second place this year. Will he be next year's Star of Stars? Even more provocative is the "Breakfast Club's" tremendous vote—more than three times greater than any of the top-rank comedy shows—in the new Favorite Program division. Other results for eight voting divisions, besides the Star of Stars, will be found on these pages. Consult them to see how your favorites fared for the last word on listener preferences.

Complete results in fourteen remaining divisions are not now available, but listed below are the names of the winners only. Comedian, Jack Benny; Actor, Don Ameche; Master of Ceremonies, Don McNeill; Male Singer of Classical Songs, Nelson Eddy; Female Singer of Popular Songs, Kate Smith; Dance Orchestra, Wayne King; Variety Program, "Breakfast Club"; Musical Program, "Ford Sunday Evening Hour"; Serial Dramatic, "One Man's Family"; Quiz Program, "Information, Please"; Educational, "Information, Please"; Sports Commentator, Bill Stern; Children's Programs, "The Lone Ranger"; Audience Participation, "Kay Kyser's Program." Look for more complete standings in next week's issue.

## STAR OF STARS

Standings	Points
1. NELSON EDDY . . . . .	28.2
2. DON AMECHE . . . . .	17.5
3. BING CROSBY . . . . .	12.0
4. JACK BENNY . . . . .	10.2
5. EDGAR BERGEN . . . . .	6.7
6. ALEC TEMPLETON . . . . .	6.5
7. JESSICA DRAGONETTE . . . . .	6.0
8. LANNY ROSS . . . . .	5.5
9. ALICE FROST . . . . .	3.6
10. DON McNEILL . . . . .	3.3
	<hr/> 99.5

NELSON EDDY—Movie and Radio Guide's Star of Stars for 1940





Don McNeill



Margaret Speaks

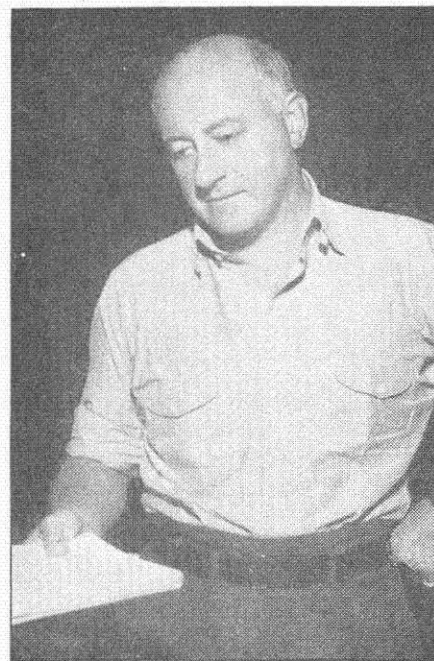

Cecil B. DeMille



Dorothy Thompson

**FAVORITE PROGRAM**

STANDINGS	POINTS
1. Breakfast Club . . . .	32.7
2. One Man's Family . . . . .	15.3
3. Jell-O . . . . .	9.2
4. Kraft Music Hall . . . . .	8.2
5. Chase & Sanborn . . . . .	6.6
6. Metropolitan Opera . . . . .	6.0
7. Information, Please . . . . .	5.7
8. Ford Evening Hour . . . . .	5.6
9. Kay Kyser . . . . .	5.2
10. Lux Radio Theater . . . . .	5.2
	<u>99.7</u>

**BEST SINGER OF CLASSICAL SONGS (WOMAN)**

STANDINGS	POINTS
1. Margaret Speaks . . . . .	21.0
2. Jessica Dragonette . . . . .	15.2
3. Jeanette MacDonald . . . . .	13.9
4. Jean Dickenson . . . . .	12.0
5. Grace Moore . . . . .	9.1
6. Lily Pons . . . . .	8.7
7. Lucille Manners . . . . .	8.0
8. Gladys Swarthout . . . . .	5.0
9. Marian Anderson . . . . .	4.1
10. Mary Eastman . . . . .	2.7
	<u>99.7</u>

**BEST DRAMATIC PROGRAM**

STANDINGS	POINTS
1. Lux Radio Theater . . . . .	36.0
2. One Man's Family . . . . .	21.0
3. First Nighter . . . . .	8.3
4. Campbell's Playhouse . . . . .	8.2
5. Those We Love . . . . .	6.7
6. Big Town . . . . .	5.2
7. Aldrich Family . . . . .	4.8
8. Hollywood Playhouse . . . . .	3.3
9. Adventures of Ellery Queen . . . . .	3.1
10. Silver Theater . . . . .	3.0
	<u>99.6</u>

**BEST NEWS COMMENTATOR (WOMAN)**

STANDINGS	POINTS
1. Dorothy Thompson . . . . .	48.2
2. Kate Smith . . . . .	27.2
3. Hedda Hopper . . . . .	12.7
4. Mary Margaret McBride . . . . .	4.1
5. Eleanor Roosevelt . . . . .	2.7
6. Louella Parsons . . . . .	2.2
7. Adelaide Hawley . . . . .	1.1
8. Dorothy Parker . . . . .	.6
9. Claire Wallace . . . . .	.6
10. Alma Kitchell . . . . .	.5
	<u>99.9</u>



Barbara Luddy



Bing Crosby

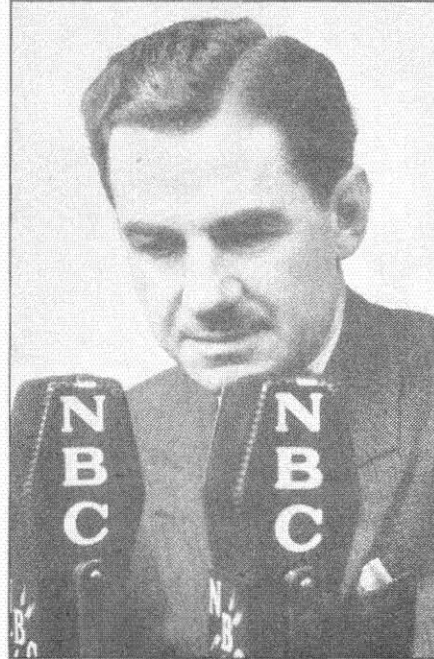

Lowell Thomas

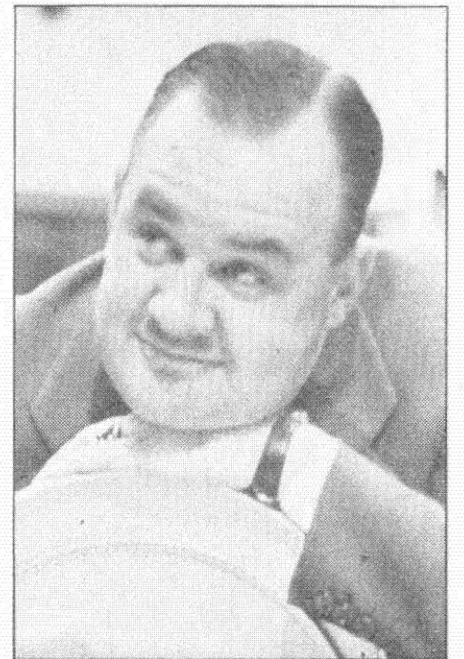

Don Wilson

**BEST RADIO ACTRESS**

STANDINGS	POINTS
1. Barbara Luddy . . . . .	16.2
2. Helen Hayes . . . . .	15.7
3. Joan Blaine . . . . .	12.3
4. Alice Frost . . . . .	11.6
5. Nan Grey . . . . .	11.3
6. Gale Page . . . . .	10.7
7. Betty Winkler . . . . .	6.9
8. Bette Davis . . . . .	6.1
9. Madeleine Carroll . . . . .	5.1
10. Anne Seymour . . . . .	3.6
	<u>99.5</u>

**BEST SINGER OF POPULAR SONGS (MAN)**

STANDINGS	POINTS
1. Bing Crosby . . . . .	33.7
2. Jack Baker . . . . .	17.8
3. Lanny Ross . . . . .	14.9
4. Kenny Baker . . . . .	13.8
5. Don Ameche . . . . .	5.1
6. Frank Munn . . . . .	3.6
7. Johnny Johnston . . . . .	2.9
8. Tony Martin . . . . .	2.8
9. Rudy Vallee . . . . .	2.6
10. Don Reid . . . . .	2.4
	<u>99.6</u>

**BEST NEWS COMMENTATOR (MAN)**

STANDINGS	POINTS
1. Lowell Thomas . . . . .	37.8
2. Walter Winchell . . . . .	14.1
3. H. V. Kaltenborn . . . . .	13.0
4. Edwin C. Hill . . . . .	7.3
5. Paul Sullivan . . . . .	6.9
6. Jimmie Fidler . . . . .	5.8
7. Elmer Davis . . . . .	5.4
8. Raymond Gram Swing . . . . .	3.7
9. Boake Carter . . . . .	3.6
10. Fulton Lewis, Jr. . . . .	2.4
	<u>100.0</u>

**BEST ANNOUNCER**

STANDINGS	POINTS
1. Don Wilson . . . . .	27.5
2. Ken Carpenter . . . . .	19.8
3. Milton J. Cross . . . . .	17.1
4. Ralph Edwards . . . . .	9.4
5. Bob Brown . . . . .	8.7
6. Harry von Zell . . . . .	5.8
7. Harlow Wilcox . . . . .	3.6
8. Ford Bond . . . . .	2.8
9. Fred Uttal . . . . .	2.5
10. James Wallington . . . . .	2.1
	<u>99.3</u>



# The March of Music

Edited by LEONARD LIEBLING

"...An ampler Ether, a diviner Air..."—Wordsworth

Stations on which you may hear these programs are listed on our program pages on the day and at the hour indicated

## FORECAST

### MUSICAL HIGHLIGHTS OF THE WEEK

**S**PECIAL Tschaikowsky Memorial Program, Frank Black and the NBC Symphony Orchestra, Sunday evening. NBC Symphony Orchestra, Arturo Toscanini, conductor, Saturday evening. Rose Bampton and Wilfred Pelletier, "Ford Sunday Evening Hour," Sunday evening.

### SALUTE OF THE AMERICAS FROM CHILE, NBC, CBS and MBS.

Eastern Daylight 2:00 p.m. Eastern Standard 1:00 p.m.	Central Daylight 1:00 p.m. Central Standard 12:00 noon	Mountain 11:00 a.m. Pacific 10:00 a.m.
----------------------------------------------------------------	-----------------------------------------------------------------	-------------------------------------------------

**THE NEW YORK PHILHARMONIC ORCHESTRA, CBS.** John Barbirolli, conductor. *Overture to "The Marriage of Figaro"* (Mozart), *Symphony No. 4* (Brahms), *La Campanella* (Paganini-Dubensky), *Overture Fantasy "Romeo and Juliet"* (Tschaikowsky).



Mr. and Mrs. Wilfred Pelletier, pictured at home, are "Ford Sunday Evening Hour" (CBS) guests this week. Mr. Pelletier, the Met maestro, appears as conductor, Mrs. (famed opera star Rose Bampton) as soloist

### Saturday, April 27

**CINCINNATI CONSERVATORY OF MUSIC, CBS.** Conservatory Symphony Orchestra, Alexander von Kreisler, conductor. Conservatory Chorus, Dr. John A. Hoffman, director.

Eastern 11:00 a.m.	Central 10:00 a.m.	Mountain 9:00 a.m.	Pacific 8:00 a.m.
-----------------------	-----------------------	-----------------------	----------------------

**NATIONAL FEDERATION OF MUSIC CLUBS PROGRAM, NBC.** Matinee Musical Club of Philadelphia, Ben Stad, director. *Rhapsodie Norvegienne* (Lalo), *Berceuse* (Gretchaninoff-Elkan), *Minuet in B Flat* (Bolzoni), *Hornpipe* (Handel), *Ballet Music from "Faust"* (Gounod).

Eastern 12:00 noon	Central 11:00 a.m.	Mountain 10:00 a.m.	Pacific 9:00 a.m.
-----------------------	-----------------------	------------------------	----------------------

**NBC SYMPHONY ORCHESTRA, NBC.** Arturo Toscanini, conductor.

Eastern 10:00 p.m.	Central 9:00 p.m.	Mountain 8:00 p.m.	Pacific 7:00 p.m.
-----------------------	----------------------	-----------------------	----------------------

### Sunday, April 28

**MILTON KATIMS, VIOLIST, AND MILTON KAYE, PIANIST, MBS.** *Sonata* (Rebecca Clarke).

Eastern Daylight 12:00 noon Eastern Standard 11:00 a.m.	Central Daylight 11:00 a.m. Central Standard 10:00 a.m.	Mountain 9:00 a.m. Pacific 8:00 a.m.
------------------------------------------------------------------	------------------------------------------------------------------	-----------------------------------------------

**RADIO CITY MUSIC HALL OF THE AIR, NBC.** Tabloid opera. "Faust" (Gounod), Erno Rapee, conductor. Faust (Jan Peerce), Marguerite (Charlotte Symons), Mephistopheles (Lorenzo Alvari), Valentin (Robert Weede), Siebel (Louise Bernhardt).

Eastern Daylight 12:00 noon Eastern Standard 11:00 a.m.	Central Daylight 11:00 a.m. Central Standard 10:00 a.m.	Mountain 9:00 a.m. Pacific 8:00 a.m.
------------------------------------------------------------------	------------------------------------------------------------------	-----------------------------------------------

If you can get hold of a copy of Michael Kelly's "Reminiscences" you will be fascinated by his descriptions of his friend Mozart and some of the latter's compositions, especially the opera "Marriage of Figaro," at whose premiere Kelly doubled in two minor roles. (He was a tenor, born in Dublin in 1762, died Margate, England, 1826.)

Although six years younger than Mozart, Kelly became a favorite with the composer and knew much about his home and social life in Vienna, all told delightfully in the "Reminiscences."

"The Marriage of Figaro" premiere took place in 1786, with instantaneous and sensational success, even though some highly placed puritanical persons objected to the indecency of the libretto—which today seems only a light farce with just playful innuendos.

Kelly says of the rehearsals of the opera, "The performers had the advantage of the instruction of the composer, who transfused into their minds his inspired meaning. I shall never forget his little, animated countenance when lighted up with the glowing rays of genius; it is as impossible to describe as it would be to paint sunbeams."

The overture, lasting only five minutes or so, bubbles over with buoyancy and merriment, and so full of melodies was the fancy of Mozart that the little piece of music uses none of the material found in the rest of the opera. Some modern composers might well imitate Mozart's brevity, even if they cannot copy his other qualities.

Eastern Daylight 3:00 p.m. Eastern Standard 2:00 p.m.	Central Daylight 2:00 p.m. Central Standard 1:00 p.m.	Mountain 12:00 noon Pacific 11:00 a.m.
----------------------------------------------------------------	----------------------------------------------------------------	-------------------------------------------------

**NBC STRING SYMPHONY, NBC.** Frank Black, conductor.

Eastern Daylight 5:30 p.m. Eastern Standard 4:30 p.m.	Central Daylight 4:30 p.m. Central Standard 3:30 p.m.	Mountain 2:30 p.m. Pacific 1:30 p.m.
----------------------------------------------------------------	----------------------------------------------------------------	-----------------------------------------------

**BACH CANTATA SERIES, MBS.** Alfred Wallenstein, conductor; Mary Hopple, contralto; William Hain, tenor; Raoul Nadeau, baritone. *Cantata No. 87.*

Eastern Daylight 7:00 p.m. Eastern Standard 6:00 p.m.	Central Daylight 6:00 p.m. Central Standard 5:00 p.m.	Mountain 4:00 p.m. Pacific 3:00 p.m.
----------------------------------------------------------------	----------------------------------------------------------------	-----------------------------------------------

**SPECIAL TSCHAIKOWSKY MEMORIAL PROGRAM, NBC.** NBC Symphony Orchestra, Frank Black, conductor. Mme. Natalie Rimsky-Korsakoff, niece of Tschaikowsky, will speak on her memories of the composer.

Here, within two days of the centenary of Tschaikowsky's birth (May 7, 1840), is material that touches his life closely, for, aside from performances of some of the Russian master's works and dramatizations of incidents in his life, dialers also will be addressed by Mme. Natalie Rimsky-Korsakoff (married to a relative of that composer), who is a niece of Tschaikowsky. Now an old lady, she lives in East Orange, N. J., where she settled after the Russian Revolution caused so many better class families and intellectuals to flee to other countries. Tschaikowsky had no easy task to win popularity but once achieved, some sixty years ago, it has maintained itself despite the modernistic composers of the twentieth century, and the sourish critics, tired of lush romantic music. It looks now as though the best of Tschaikowsky's compositions have lasting place in the affections of music-lovers. Intelligent persons do not try to rate composers as football and tennis players are rated by the press, but enjoy them all, each one for his own particular merits and peculiar kind of genius. Gauged that way, Tschaikowsky holds a commanding niche in the temple of genius.

Eastern Daylight 8:00 p.m. Eastern Standard 7:00 p.m.	Central Daylight 7:00 p.m. Central Standard 6:00 p.m.	Mountain 5:00 p.m. Pacific 4:00 p.m.
----------------------------------------------------------------	----------------------------------------------------------------	-----------------------------------------------

**THE CHASE AND SANBORN PROGRAM, NBC.** Variety program. Charlie McCarthy, Edgar Bergen, comedians; Donald Dickson, baritone; guests.

Eastern Daylight 8:00 p.m. Eastern Standard 7:00 p.m.	Central Daylight 7:00 p.m. Central Standard 6:00 p.m.	Mountain 5:00 p.m. Pacific 4:00 p.m.
----------------------------------------------------------------	----------------------------------------------------------------	-----------------------------------------------

**SO YOU THINK YOU KNOW MUSIC, CBS.** Music Quiz. Ted Cott, master of ceremonies; Leonard Lieblich, judge; Ethel Bartlett and Rae Robertson, du-pianists, contestants.

Eastern Daylight 8:30 p.m. Eastern Standard 7:30 p.m.	Central Daylight 7:30 p.m. Central Standard 6:30 p.m.	Mountain 5:30 p.m. Pacific 4:30 p.m.
----------------------------------------------------------------	----------------------------------------------------------------	-----------------------------------------------

**THE FORD SUNDAY EVENING HOUR, CBS.** The Detroit Symphony Orchestra, Wilfred Pelletier, conductor; Rose Bampton, soprano. *Overture to "The Secret of Suzanne"* (Wolf-Ferrari), *Malague-na* (Lecuona), the Orchestra; *Do Not Go, My Love* (Hageman), *Daybreak* (McDonald), Rose Bampton and Orchestra; *Danse Macabre* (Saint-Saens), *Ritmo* (Infante), the Orchestra; "Pace, Pace Mio Dio" from "The Force of Destiny" (Verdi), Rose Bampton and Orchestra; *La Plus que Lente* (Debussy), the Orchestra; *Jardin d'Amour* (Canadian folk-song), Rose Bampton and Orchestra; *First Rumanian Rhapsody* (Enesco), the Orchestra; *O Day of Rest and Gladness* (Traditional), Rose Bampton, Orchestra, Chorus and Audience.

Here is a program reflecting both lightness and worth, and if Wilfred Pelletier is responsible for its selection he should be complimented.

Whenever I hear the breezy and tuneful "Secret of Suzanne" overture, I wonder why that little opera is not heard regularly at the Metropolitan. It could be paired admirably as a contrast with the tragic "Pagliacci."

Lecuona's "Malagueña" is by way of nearly equaling the popularity of Ravel's "Bolero," and Infante's charming "Ritmo" is another reminder of the tremendous appeal which Spanish

and Latin-American music has been exerting in our country during the past several years.

Enesco shares the same fate of other masters who wrote impressive symphonic and chamber-music works and finally are known to the populace only through some smaller (and sometimes even tiny) composition or two. Like Mendelssohn ("Spring Song" and "Wedding March"), Beethoven ("Minuet"), Rubinstein ("Melody in F"), Debussy ("Reverie"), Schubert ("Ave Maria"), Rimsky-Korsakoff ("Song of India"), etc. In his "First Rumanian Rhapsody," Enesco lets loose a wealth of catchy folk-tune and riotous rhythm and fun.

Eastern Daylight 9:00 p.m. Eastern Standard 8:00 p.m.	Central Daylight 8:00 p.m. Central Standard 7:00 p.m.	Mountain 6:00 p.m. Pacific 5:00 p.m.
----------------------------------------------------------------	----------------------------------------------------------------	-----------------------------------------------

### Monday, April 29

**THE CURTIS INSTITUTE OF MUSIC, CBS.** The Curtis Symphony Orchestra, Fritz Reiner, conductor. *Prelude to Act III "Lohengrin"* (Wagner), *First Movement Symphony No. 2* (Randal Thompson), *Earl of Oxford's March* (Byrd-Jacob), *Roman Carnival Overture* (Berlioz).

Eastern Daylight 4:00 p.m. Eastern Standard 3:00 p.m.	Central Daylight 3:00 p.m. Central Standard 2:00 p.m.	Mountain 1:00 p.m. Pacific 12:00 noon
----------------------------------------------------------------	----------------------------------------------------------------	------------------------------------------------

**THE VOICE OF FIRESTONE, NBC.** Alfred Wallenstein, conductor.

Eastern Daylight 8:30 p.m. Eastern Standard 7:30 p.m.	Central Daylight 7:30 p.m. Central Standard 6:30 p.m.	Mountain 5:30 p.m. Pacific 4:30 p.m.
----------------------------------------------------------------	----------------------------------------------------------------	-----------------------------------------------

### Wednesday, May 1

**MUSIC FOR YOUNG LISTENERS, NBC.** Mary Van Doren, pianist and narrator.

Eastern Daylight 2:00 p.m. Eastern Standard 1:00 p.m.	Central Daylight 1:00 p.m. Central Standard 12:00 noon	Mountain 11:00 a.m. Pacific 10:00 a.m.
----------------------------------------------------------------	-----------------------------------------------------------------	-------------------------------------------------

**THE COLUMBIA SYMPHONY ORCHESTRA, CBS.** Howard Barlow, conductor.

Eastern Daylight 10:30 p.m. Eastern Standard 9:30 p.m.	Central Daylight 9:30 p.m. Central Standard 8:30 p.m.	Mountain 7:30 p.m. Pacific 6:30 p.m.
-----------------------------------------------------------------	----------------------------------------------------------------	-----------------------------------------------

### Thursday, May 2

**MUSICAL AMERICANA, NBC.** American Music. Symphony Orchestra, Raymond Paige, conductor. Deems Taylor, master of ceremonies. Guests.

Eastern Daylight 8:00 p.m. Eastern Standard 7:00 p.m.	Central Daylight 7:00 p.m. Central Standard 6:00 p.m.	Mountain 5:30 p.m. Pacific 4:30 p.m.
----------------------------------------------------------------	----------------------------------------------------------------	-----------------------------------------------

### Friday, May 3

**MUSIC APPRECIATION HOUR, NBC.** Dr. Walter Damrosch, conductor. Special program ending the season.

Eastern Daylight 2:00 p.m. Eastern Standard 1:00 p.m.	Central Daylight 1:00 p.m. Central Standard 12:00 noon	Mountain 11:00 a.m. Pacific 10:00 a.m.
----------------------------------------------------------------	-----------------------------------------------------------------	-------------------------------------------------

**SINFONIETTA, MBS.** Alfred Wallenstein, conductor. *Symphony No. 88* (Haydn), *Triana* (Albeniz).

Eastern Daylight 8:30 p.m. Eastern Standard 7:30 p.m.	Central Daylight 7:30 p.m. Central Standard 6:30 p.m.	Mountain 5:30 p.m. Pacific 4:30 p.m.
----------------------------------------------------------------	----------------------------------------------------------------	-----------------------------------------------



Mary Van Doren is pianist and narrator for "Music for Young Listeners" on Wednesday over NBC



## War Music in Norway

By Leonard Liebling

**B**Y WAR music I mean the soprano screech of shells, roaring bass of cannon, shrapnel as counterpoint and staccato machine guns and marching men as rhythm. Truly a lovely "European concert," as foreign statesmen call it.

It was not always so in Norway, where national music culture has been flourishing since the early part of the nineteenth century and produced the ranking Svendsen, Sinding and Grieg (1843-1907), the last named being to his country what Sibelius is to Finland; with the exception that Grieg wrote mostly in the smaller forms, expressed the gentler, more sentimental and lyrical moods and created only one symphony, a student work never published.

He was one of the most simple, lovable natures imaginable, and never quite understood how and why his music swept into such universal popularity. I met Edvard Grieg, tiny-statured, blond, blue-eyed (and what mystical, dreamy eyes they were), while I was a student on summer vacation in Sweden. He came to Stockholm to attend a music festival, and after the performance of some of his works at a special concert I went to the stage-door to ask the little man for his signature.

"Are you American?" he asked in English. "Yes," I admitted. "Ah, that explains it," commented the composer mysteriously. At any rate, he gave me the autograph on my program, smiled sweetly and remarked, "I really don't know what good this is going to do you."

Norwegians still idolize all of Grieg's music, and the present Nazi invasion of their country probably reminds them of the treatment he received in Germany as a young man. On the way to Rome in 1870, he left his just finished piano concerto at the Leipzig home of Carl Reinicke (director of the conservatory there, at which Grieg had studied) with a modest letter asking for the older musician's opinion. Returning some months later and calling again at the Reinicke apartment, Grieg had the manuscript (unopened) thrust into his hands by the martinet Reinicke, who bellowed, "I haven't even looked at your composition. Why write a piano concerto? Aren't the concertos of Bach, Mozart and Beethoven good enough?"

and he slammed the door in the face of Grieg and his Nina, bride of a few months.

In the street, the timid composer burst into tears. Nina comforted him and reminded him that they could visit Liszt in Weimar (only a few hours off by rail), who was famed for his kindness to young composers. Thither they went and found the great one surrounded by his master class of pupils. The moment Grieg was announced, Liszt stopped the lesson, embraced the visitor and pointed to the manuscript. "A new piano concerto," said Grieg.

Liszt put it on the piano rack, explained to his class that Grieg was the man who made such exquisite use of Norwegian folk-tunes and rhythms, and then began to read the concerto at sight most marvelously. When he came to the finale and encountered the sudden unexpected G natural (seven measures before the end) which is so startlingly original, Liszt bounced up and down in his chair, played the passage over and over, yelling, "Listen—listen—all of you—he puts a G here—a G, mind you—not a G sharp—but a G—a G." Then he rushed at Grieg and embraced him again furiously. "You have composed a masterpiece that will live," was Liszt's prophecy.

## New Books and Records Reviewed

**ENCHANTED WANDERER.** The life of Carl Maria von Weber. By Richard and Lucy Poate Stebbin. Putnam.

What starts out to be an absorbing tale of one of the first of the great German romantic composers does not live up to the promise of the first few chapters. Carl Maria von Weber, a true child of romanticism, rates a more swashbuckling account of his life than the present authors have given him. The facts are unquestionably authoritative and a great deal of hitherto unpublished material has been used, but with singularly unexciting results. Well done is the picture of the small German courts of the time, with their royal patrons of music, and the struggle and intrigues surrounding the efforts of composers to get their music performed. More could have been said about Weber's operas, which are rarely given today, and with which the average music-lover is not familiar. The writing is pleasant and often witty, and on the whole the book is easy reading, but leaves one with a rather confused, unsatisfactory picture of Weber.

**SONGS OF THE AMERICAN REVOLUTION AND THE WAR OF 1812.** John and Lucy Allison and Sawyer's Minute Men. Victor P/11.

If you are having trouble making Junior do his American history homework, this is the album for you. It is a group of American folk-songs from the collection of John Allison, sung by John and Lucy Allison and accompanied by Sawyer's Minute Men, who turn out to be an ensemble of guitar, drums, fifes, oboe, accordion and whistlers. Most of the songs tell about particular events in American history, such as the Boston Tea Party, the bombardment of Bristol, the battle of Bunker Hill and the death of Nathan Hale. All the tunes are singable and the words easy to learn. The performance is in homespun folk-music style without being too self-conscious about it. Recommended as an antidote for both too much swing and too much symphony.



Donald Dickson's impressive solos on the McCarthy program (NBC, Sun.) are enjoyed by music-lovers

# Musician of the Week

Jan Peerce

**T**WO years ago, in an NBC audition studio, a magnificent tenor voice sang the last notes of an operatic aria. Toscanini, who had been accompanying the stocky, dark young singer, gave him a glance of warm approval as he rose from the piano.

"Che bella voce!" he exclaimed. "What a beautiful voice. Where you have sung? What you do?"

"I sing at Radio City Music Hall," Jan Peerce answered calmly enough. But behind his back, his hands were tightly clenched to keep them from shaking with excitement. "Che bella

super-colossal showman, Roxy, heard him sing a solo at a banquet. The solo resulted in an interview next day and an engagement at the Radio City Music Hall, due to open shortly. But the Music Hall opened without him. Just before the opening he was cut out of the show. To this day, he doesn't know why.

For weeks he hung around backstage, watching the show wistfully, hoping someone would notice him. Erno Rapee, the conductor, taking pity on Peerce, gave him a song to sing from behind the curtain. It stopped the show. Next day found Peerce in front of the curtain



Toscanini and Rachmaninoff are rival discoverers of Jan Peerce. The now famous "Radio City Music Hall" (NBC, Sun.) tenor is seen with his family (l. to r.): Larry, Mrs. Peerce, Joy Pearl (baby Susan not seen)

voce!" the words rang in his ears. He saw himself a little boy named Pearlman, on New York's East Side, trotting obediently to violin lessons paid for by a saving, sacrificing mother. He relived the momentous decision to give up a medical career for music, encouraged by a young, vivid wife, his childhood sweetheart, with whom he had eloped. He thought of hours spent fiddling in restaurants, singing a song for nothing, just to be heard. His eight long, arduous years at the Music Hall flashed through his mind, the thrills, the disappointments. And now—"Che bella voce!" Toscanini liked him!

Huddled all alone in a mid-town hotel room, Peerce awaited Toscanini's decision, too excited to go home until he knew. When he did go, it was with the news that Toscanini had selected him as tenor soloist in the Beethoven Ninth Symphony performed by the NBC Orchestra at Carnegie Hall.

This season, Toscanini called on Peerce again for a broadcast of the Ninth. Later Rachmaninoff chose him to sing in the Philadelphia Orchestra Rachmaninoff Festival. There was no question of any other tenor.

Both men thought they had discovered Peerce. But his real discovery had come eight years before, when that

where he has been ever since.

During the eight years he has been at the Music Hall, he has sung everything from arias to "The Sidewalks of New York." The awkward, unsure boy whose only reliable asset was his voice gained stage presence, learned how to walk, act, costume himself.

Last fall he gave his first New York recital. Two days before the concert his wife Alice was rushed to the hospital to give birth prematurely to their third child. Her life and the child's hung by a thread. Friends pleaded with Jan to postpone the recital. But on the night scheduled he appeared—to one of the largest audiences that ever attended a debut recital in New York.

The crowd cheered him after his final encore. They crowded around to drown him in praise and congratulations. But he was already at Alice's bedside, waiting with her for next morning's criticisms to appear. Together they read the verdict—which started Alice on the road to recovery. Even the baby gained a few ounces. For the critics merely echoed what the public already knew. Samuel Chotzinoff put it quite plainly when he wrote, "Jan Peerce is the most promising young singer to be heard in concert and, Mr. Johnson willing, in opera."

—Viva Liebbling.



# THIS WEEK'S PROGRAMS

Page 22 9/29-1

## SATURDAY

April 27

### MORNING

Time Shown is Eastern Standard—Add One Hour for Atlantic Standard Time.

\*Star in program listings indicates news broadcast.

8:00 a.m. EST

\*NBC-News: Listener's Corner: Dance Orch.: WFEA

\*CBS-News of Europe: WABC WABI WEEL WDRC WORC WIBX WBRY WNBX (sw-21.57)

\*NBC-News: Here & Abroad: WTAG (sw-21.5)  
\*CBC-News: CBO CBM CBF CBL

\*NBC-News: WJZ WMFF  
CBC-Melody Time: CBA

\*YN-News: WFEA WEAN WCSH WLLH WRDO WLBZ WCOU WLNH WNAC

\*News: WQR WJAR

\*CFCE News Musicale  
CFCY-Early Birds  
CFNB-Children's Birthday Program

\*CFRB-News: Birthday Greetings

CHNS-Red Seal Hour  
CHSJ-Rise 'n' Shine  
\*CKAC-Gazette Matinale: Metropolitan Varieties

WAAB-Joe Mitchell's Chapple  
WBZ-Rakov's Orch.  
WGY-Landt Trio & Curly Mahr  
WHAM-Kindly Thoughts  
WHDH-Circle C Ranch Boys  
WOKO-Musical Clock  
WQDM-Let's Be Neighbors  
\*WTIC-News: Weather

8:15

\*CBS-Old Fashioned Favorites: News: WABC

NBC-Songs for Saturday: WJZ CBA CBL CFCE CBF WMFF

NBC-Musical Tete-a-Tete: WFEA WJAR CBM (sw-21.5)

CBS-Morning Horizons: WBRY WABI (sw-21.57)

YN-Weather Service: WNAC WLLH WFEA WEAN WCSH WLBZ WLNH WCOU WRDO

CBO-Devotional Period  
\*CFCY-News  
WAAB-Morning Watch  
WDRC-Shoppers Special  
WEEL-Caroline Cabot  
WGAN-Call to Church  
WHAM-Norman Brokenshire

## Log of Stations Listed in Edition I—Northern Atlantic

Call Letters	Kilo-cycles	Power Watts	Location	Net-work	Call Letters	Kilo-cycles	Power Watts	Location	Net-work
CBA	1050	50,000	Sackville, N. B.	CBC	WFEA	1340	1,000	Manchester, N. H.	NBC-MBS-YN
CBF	910	50,000	Montreal, Quebec	NBC-CBC	WGAN	640	500	Portland, Maine	CBS
CBL	840	50,000	Toronto, Ontario	NBC-CBC	WGY	790	50,000	Schenectady, N. Y.	NBC-R
CBM	960	5,000	Montreal, Quebec	NBC-R-CBC	WHAM	1150	50,000	Rochester, New York	NBC-B
CBO	880	1,000	Ottawa, Ontario	CBC	WHAZ	1300	1,000	Troy, New York	Local
CFCE	600	500	Montreal, Quebec	NBC-B	WHDH	830	1,000	Boston, Massachusetts	Local
CFCY	630	1,000	Charlottetown, P. E. I.	CBC	WIBX	1200	250	Utica, New York	CBS
CFNB	550	1,000	Fredericton, N. B.	CBC	WJAR	890	5,000	Providence, R. I.	NBC-R
CFRB	690	10,000	Toronto, Ontario	CBS	WJZ	760	50,000	New York City	NBC-B
CHNS	930	1,000	Halifax, Nova Scotia	CBC	WLBZ	620	1,000	Bangor, Maine	NBC-MBS-YN
CHSJ	1120	100	Saint John, N. B.	CBC	WLLH	1370	250	Lowell, Massachusetts	MBS-YN
CKAC	730	5,000	Montreal, Quebec	CBS	WLNH	1310	250	Laconia, N. H.	MBS-CN
WAAB	1410	1,000	Boston, Massachusetts	MBS-CN	WMFF	1310	250	Plattsburg, N. Y.	NBC-B
WABC	860	50,000	New York City	CBS	WNAC	1230	5,000	Boston, Mass.	NBC-R-YN
WABI	1200	250	Bangor, Maine	CBS	WNBX	1260	1,000	Springfield, Vermont	CBS
WBRY	1530	1,000	Waterbury, Conn.	CBS	WOKO	1430	1,000	Albany, New York	CBS
WBZ-WBZ	990	50,000	Boston, Massachusetts	NBC-B	WOR	710	50,000	Newark, New Jersey	MBS
WCOU	1210	250	Lewiston, Maine	MBS-YN	WORC	1280	500	Worcester, Mass.	CBS
WCSH	940	2,500	Portland, Maine	NBC-R-YN	WQDM	1390	1,000	St. Albans, Vermont	Local
WDRC	1330	5,000	Hartford, Conn.	CBS	WRDO	1370	100	Augusta, Maine	NBC-MBS-YN
WEAF	660	50,000	New York City	NBC-R	WTAG	580	1,000	Worcester, Mass.	NBC-R-YN
WEAN	780	5,000	Providence, R. I.	NBC-B-MBS-YN	WTIC	1040	50,000	Hartford, Conn.	NBC-R-YN
WEEL	590	5,000	Boston, Massachusetts	CBS					

NBC—National Broadcasting Company  
CBS—Columbia Broadcasting System  
MBS—Mutual Broadcasting System  
NBC-B—National Broadcasting Company Basic Blue Network  
NBC-R—National Broadcasting Company Basic Red Network  
CN—Colonial Network  
CBC—Canadian Broadcasting Corporation  
YN—Yankee Network  
Local—Not Affiliated With Any National Network  
§—WBZA Broadcasts Same Programs as WBZ

### PLEASE NOTE:

Symbols in parentheses, such as (sw-9.53) after a program listing indicates that this program may be heard by tuning in 9.53 megacycles on your short-wave dial. For foreign short-wave programs, please see page 39.

\*WIBX-News: Melody Time  
WNXB Musical Almanac  
\*WOR-Oddities in the News  
WORC-Organ Harmonies  
WTAG-The Eight-Fifteen  
\*WTIC-News Here & Abroad

8:30  
NBC-Gene & Glenn: WFEA (sw-21.5)  
CBS-Phil Cook's Almanac: WABC

8:45  
NBC-(Listener's Corner, WJZ only) Dick Leibert, organist: WJZ CFCE CBF WFEA WLBZ  
CN-Andrew Jacobson's Rhythm: WAAB WLLH WEAN WRDO WCOU WLNH  
CBC-Musical March Past: CBM CBA CBO  
Morning Devotions: CBL WJAR  
CFCY-Petite Musicale  
CFNB-Dance Music  
CFRB-Christian Science Prem  
CHNS-Musical Interlude  
CHSJ-Old Time Songs & Dances  
CKAC-Voisins  
WCSH-Music in the Harwood Manner  
\*WDRC-News: Shoppers' Special  
WEEL-Accordiana: Vignettes  
WGAN-Melody Express  
WGY-On the Mall: Better Business Bureau Talk  
WHAM-Saturday Serenade  
WHDH-Just About Time  
WIBX-Musical Clock  
WMFF-Devotions  
WNAC-Birthday Salute  
WOR-Choral Time  
WQDM-Morning Musicale  
WTAG-Radio Journal  
WTIC-Radio Bazaar: Prgm. Parade

\*NBC-Harvey & Delia, sketch: News: WJZ CFCE WFEA WMFF WLBZ  
CBS-Greenfield Village Choir: WABC  
CBS-Adelaide Hawley: WBRY WGAN WABI WNBX (sw-21.57)  
NBC-Gene & Glenn: WJAR  
CBC-Musical March Past: CBI  
\*News: CFNB WHDH  
CBF-Fifteen Minutes with—CFRB-Swine Time  
CHNS-Old Folks at Home  
\*WEAN-News: Prgm. Notes  
WEEL-Musical Clock  
WGY-Market Basket  
WHAM-Whistler & his Dog  
\*WLLH-News: Band Parade

\*Star in program listings indicates news highlights.  
NOTICE: The information contained in the program schedules presented in these pages is supplied by the stations broadcasting those programs. MOVIE AND RADIO GUIDE should not be considered responsible for errors in announcements due to failure of stations to advise of weekly program changes.  
If your favorite station is not listed at quarter- or half-hour periods, consult the time listings immediately preceding. The chances are that a network program of 30 or 60 minutes' duration is on the air at a quarter-hour when you do not find your station listed.

WOR-The Pet Club  
WOR-Morning Water

9:00  
NBC-Breakfast Club: WJZ CBO CBL CBA WFEA CFCE WMFF WRDO WLBZ (sw-21.5)  
CBS-Richard Maxwell, trn.-philosopher WABC WDRC WABI WGAN CFRB WOKO WBRY WEEL (sw-21.57)  
\*NBC-News: Texas Jim Robertson, bar.: WFEA CBM CBF  
\*News: WORC CHNS  
CFCY-Dance Souvenirs  
CFNB-House of Peter MacGregor  
CHSJ-Hour of Good Cheer  
WAAB-The Merry-Go-Round: Red Cross Talk  
\*WBZ-News: Mildred Carlson: Organ Interlude  
WCOU United Grocers  
\*WCSH News: School Librarian  
WEAN-Musical Roundup  
\*WGY-News: Consumer's Inf. WHAM-Christian Science  
WHDH-Organ Salute  
\*WIBX-News: Fashions: Interlude  
WJAR Shopping News, Grace Hall  
WLLH-Band Parade  
WLNH-Ranch Boys  
WNAC-Musical Roundup  
\*WNBX-News: Sunfed Serenade  
WOR-Pauline Alpert, pianist  
WQDM-Pep in Pop  
WTIC Dove O'Dell

YN-Voice of the Apothecary: WCOU WNAC WLLH  
CBS-Carl Hohengarten Presents: WABC WORC WNBX WIBX CFRB WABI WOKO WBRY (sw-21.57)  
NBC-Market Basket: WFEA  
NBC-Breakfast Club: WJZ WFEA WHAM WLBZ WEAN WBZ  
CFCY-Women at Home  
\*CKAC News  
WCSH-State Public Health Talk  
WDRC-Public Forum  
WEEL-Food Fair  
WGAN Talent Club  
WGY-Juvenile Jamboree  
WHDH-Charles Burdett, pianist  
WJAR-Youth Radio Counselor  
WQDM-Jungle Jim  
WTAG-The Metronome  
WTIC-W. P. A. Symphonic Band

9:45  
NBC-Crackerjacks Quartet: WFEA CBF CBM WTAG WJAR WCSH  
YN-Concert International: WLLH WNAC WLNH WCOU  
CFNB-Songs of the West  
CKAC-Association Canadienne-Francaise Des Aveugles  
\*WBRY-News  
WHDH-Fairy Tales  
WNBX-Harriet Dyke  
\*WOKO-Voice of Myers. Interlude: News  
WOR-Musical Briefs: Melody Moments  
WQDM-Hands Across the Ivories

9:15  
CBS-Old Vienna: WABC WABI CFRB WIBX WOKO WDRC WGAN WORC WBRY WNBX  
NBC-Breakfast Club: WHAM CFNB CHNS  
NBC-Watch Your Step, safety prgm.: WFEA WJAR CBM  
YN-First National Food News: WCSH WLBZ WFEA WEAN WNAC WTAG WLLH WTIC  
WGY-Consumers' Inf. Service: Rosario Bourdon's Orch.  
CBF-Musical Prgm.  
WBZ-As You Like It  
WEEL-The Home Gardener  
WGY-Mid-Morning Devotions  
WHDH-Glimpses of the Past  
WLNH>Your Job Reporter  
WOR-Junior Spotlight  
WQDM-Travel Talk

9:30  
NBC-The Wise Man: CBM  
NBC-Isabel Manning Hewson: WFEA  
WQDM-Tango Time  
WRDO-Children's Com Sing

10:00  
NBC-Al & Lee Reiser, Piano Duo: WJZ WFEA CBF WBZ CBA CBL CBO CHNS (sw-21.5)  
CBS-String Time with Walberg Brown: WABC WBRY WGAN WABI WIBX WDRC WEEL CFRB (sw-21.57)  
NBC-Lincoln Highway, drama: WFEA WCHS WNAC WTAG WTIC WGY WJAR  
MBS-Marriage Clinic: WCOU WOR WLNH WAAB WEAN  
CBM-Symphonic Music  
CFCE-Homemakers' Review  
CFNB-Happy Warrior Prgm  
CHSJ-Morning Bulletin Board  
CKAC-Exchange Counter  
WHAM-Red Cross, talk  
WHDH-Texas Ramblers  
WLBZ-Children's Community Sing  
WLLH-Children's Prem  
\*WMFF-North Country News  
\*WNBX News  
\*WOKO-Children's Prgm.  
WOR-Uncle Henry's Studio Party  
WQDM-Tango Time  
WRDO-Children's Com Sing

10:15  
CBS-String Time: WNBX CKAC  
NBC-Rakov's Orch.: WJZ WFEA  
WMFF CBL CBF CBO CHNS  
CBA (sw-21.5)  
WBZ-Hanify & Belmont  
WHAM-John Springer  
WQDM-Front Page Drama

10:30  
NBC-Charlottees: WJZ CFCE  
CBL CBO CBA WFEA WLBZ  
WRDO CBF (sw-21.5)  
CBS-The First Offender: WOR  
WAAB WCOU WLNH WEAN  
CBS-National Hillbilly Champions: WABC CKAC CFRB  
WOKO WORC WDRC WIBX  
WABI WGAN (sw-21.57)  
NBC-Betty Moore: WFEA WTIC  
WTAG WNAC WGY WHAM  
WCSH WJAR  
CFCY-Mrs. Forum  
CHNS-Mrs. Dexter  
WBRY-Spins & Needles  
WBZ-Studio Party  
WEEL-In Record Time  
WHDH-Fishermen's Broadcast  
WMFF-Don & Dale  
WNBX-Your Home & Mine  
WQDM-Future Farmers of Amer.

10:45  
NBC-Bright Idea Club: WFEA WTAG WJAR WNAC WTIC CBM  
CBC-Dance Parade: CBL CBO CBA  
NBC-The Child Grows Up: WJZ WRDO CFCE WFEA WLBZ (sw-21.5)  
CBS-National Hillbilly Champions: WNBX  
CBF-Musical Matinee  
CFCY-Singers & Songs  
WCSH-Recess Time  
WGY-Tune Mill  
WHAM-Catholic Courier  
WQDM-Save America

11:00  
MBS-News: John Agnew, organist: WOR WCOU WLNH WLLH  
\*CBS-News: Cincinnati Conservatory of Music: WABC WEEL WABI CKAC WNBX WORC WOKO WBRY WDRC WGAN CFRB WBZ  
\*Music detail on page 20.  
NBC-Bright Idea Club: WTAR  
NBC-Dance Orch.: WJZ WRDO WMFF CFCE WLBZ WFEA CBL CBO CBF CBA  
CFCY Dance Parade  
CFNB-Aloha Land  
CHNS-Noon Time Melodies  
CHSJ-Noonday Varieties  
WAAB-Friend's Radio Club  
WBZ-4H Club  
WEAN-Sidewalk Backtalk  
\*WGY-News: Happy Jim Parsons  
WHAM-Boy Scout Prgm  
WHDH-Carnival  
\*WQDM-News

11:15  
NBC-Smilin Ed McConnell songs: WFEA WNAC WTIC WJAR WTAG WCSH WHAM WGY  
NBC-Symphonic Choir: WJZ CBL WMFF CFCE WLBZ WFEA CBF CBO WBZ  
Choir of seventy mixed voices of the New York State Normal School. Lloyd F. Sunderman, director of music at the school, conductor.  
MBS-To be announced: WOR WLLH WLNH WCOU  
CBM-Musical Prgm.  
CFCY-Band Parade  
CFNB-Dance Music  
CHSJ-Variety Prgm.  
WEAN-WPA Educational Series  
WFEA-Lone Star State Boys  
WQDM-WPA Concert  
WRDO-Wilson Hymns

11:30  
CBS-Cincinnati Conservatory of Music: WABC WORC WABI WOKO WBRY WDRC WIBX CKAC  
NBC-Our Barn: WJZ WLBZ WRDO CFCE WHAM WFEA WMFF CBL WEAN (sw-15.33)  
NBC-Joseph Gallicchio's Orch.: WFEA WNAC WJAR WTAG WCSH CBM  
MBS-Army Band: WAAB WOR WLNH WLLH WCOU  
CBA-Musical Moods  
CBF-Symphonic Music  
CBO-Prelude to Afternoon  
CFCY-Waltz Time  
CFNB-Saturday Special  
CFRB-Circle "K" Club

Tune in on the "Springtime Jamboree"

## WSUN St. Petersburg, Florida

The Sunshine City

1 to 4 A. M. — Saturday, April 27

Splendid dance music and entertainment. Featuring request numbers. Make your plans now to enjoy this "Jamboree" program.

FREE ILLUSTRATED BOOKLET of St. Petersburg will be mailed on request. Address Radio Station WSUN, St. Petersburg, Florida

**STOPS RADIO STATIC Caused by Electric Appliances**  
**FREE 5 DAY TRIAL SEND NO MONEY**

**VAN'S PLUG-IN FILTER**

Just plug cord into filter and filter into wall socket; guaranteed to take out static caused by electric razors, vacuum cleaners, sewing machines, motors or any electric device. No more crackles, clicks or hums in your radio. Anyone can connect it in a moment's time. If your radio reception is poor—try a Van's Filter — It Costs You Nothing To Try. Try it five days and if you are not entirely satisfied return it and we refund your money at once. Not a new but a tried and proven product; many thousands of satisfied users. Size—1 inch by 2 1/2 inches. All we ask is that you try it five days on our money back guarantee. Dealer and Jobber Inquiries Solicited.

VAN RO MFG. COMPANY, Dept. 35, Fargo, N. Dak.  
 Check here if \$1.00 enclosed for Van's Filter Prepaid. If not satisfied will return in five days.  
 Check here if C. O. D., plus few cents postage. No C. O. D.'s to Canada.

Name.....  
 Address.....  
 City..... State.....



CHNS-Cabinet of Melody  
 CHSJ-Serenade for You  
 WBZ-On with the Dance  
 WGY-Health Hunters  
 WHDH-Norma J. Erdmann, sop  
 WNBX-Billy Fields' Varieties  
 WQDM-Riddle Roundup  
 WTIC-Laura C. Gaudet, pianist

**11:45**  
 CHNS-Home Folks Frolics  
 WBZ-Weather: Musicale  
 WGY-Jake & Carl  
 WHDH-Dance Music  
 WTIC-State Theater Prgm.

**AFTERNOON**

**12:00**  
 YN-Walter Kidder's Concert  
 WCOU WLNH WLLH  
 NBC-Nat'l Fed. of Music Clubs:  
 WEA  
 String ensemble of the Matinee Musical Club of Philadelphia, directed by Ben Stad.  
 Music detail on page 20.

NBC-American Education Forum  
 (News, WJZ only): WJZ  
 WMFF WLBZ WRDO (sw-15.33)

The faculty of Baker Junior High School, Denver, Colorado, will discuss "Preparing American Youth to Understand and Live a Better Democracy."  
 \*CBC-News: CBA CFNB CFCY CHSJ  
 CBS-Country Journal: WABC WORC WDRC WOKO WIBX WEEI

MBS-To be announced: WOR CBL CBO CBM  
 \*News: WABI WAAB (BF-Le Reveil Rural) (FCF-Melody Time) (FRB-Low White) CHNS-Time; Musical Interlude CKAC-Allons, C'est Parisien WBY-Musical Workshop  
 \*WBZ-News: Noonday Review: Stocks: Musicale  
 WCSH-Mid-Day Meditations  
 \*WEAN-News: Shopping News WFEA-N. H. Extension Service WGAN-Luncheon Club of the Air  
 \*WGY-Organist: Key to Progress: News  
 \*WHAM-Hit of the Day: News  
 \*WHDH-Weather: News  
 WJAR-Weather: Markets  
 WNAC-Musical Roundup  
 WNBX-Musical Motocade  
 WOR-Socialist Labor Party Nat. Convention  
 WQDM-Musical Varieties  
 WTAG-Tunetime at Noon  
 WTIC-How Your Federal Government Operates

**12:15**  
 NBC-Nat'l Fed. of Music Clubs: WTIC WJAR CBA  
 CBS-Country Journal: WABI  
 CN-Agricultural Series: WAAB WEAN WCOU WLNH  
 \*CBC-News: CBL CBO CBM CFCY  
 YN-Walter Kidder's Concert: WNAC  
 \*News: CHNS WBY  
 CFB-Musical Prgm.  
 CFNB-Melody Time  
 CFRB-Byways of Beauty  
 CHSJ-Swing Session  
 CKAC-Musical Cocktail  
 \*WCSH-News: Prgm. Resume  
 WDRC Ad Liner  
 WFEA-To be announced  
 WGY-Crossroad Comments  
 WHAM-4-H Club  
 WHDH-Gypsy Caravan  
 WLLH-Listen to the Band  
 \*WNBX-News: Middav Varieties  
 WOR-Music in a Mellow Mood  
 WTAG Farm Flashes

**12:30**  
 NBC-Cal to Youth: WEA  
 WCSH (sw-15.33)  
 Katherine Burton, author, will talk on "St. Catherine of Siena."  
 NBC-Farmers' Union Prgm.: WJZ WBZ WHAM  
 H. G. Keeney of the Union will talk on current legislative problems.  
 CBS-Let's Pretend: WABC WABI WORC WOKO WDRC WBY WNBX  
 YN-Italian Melodies: WAAB WEAN  
 CBS-Children's Scrapbook: CBL CFCY CHNS CBA CBM CFNB CHSJ CBO  
 YN-Fed. of Women's Clubs: WNAC  
 \*News: WLBZ WIBX WFEA WOR WJAR WRDO CBF  
 CFCF-Aloha Land  
 \*CFRB-News: Shoe Talk: Musicale  
 CKAC-Parade du Midi  
 WCOU-Rita Gamache Revue  
 \*WEEI-News  
 \*WGAN Monitor Views the News  
 WGY-Farm Paper of the Air  
 WHDH-Air Express

**SATURDAY GOOD LISTENING GUIDE**

Check the programs you want to hear today

**MORNING**

10:00 EST Lincoln Highway, NBC.  
 Drama, with popular Broadway stars.  
 11:00 EST Cincinnati Conservatory of Music, CBS.

**AFTERNOON**

1:30 EST Luncheon at the Waldorf, NBC.  
 Ilka Chase, M. C.; Frank Luther, tenor; Paul Baron's orchestra. Guests: Mary Lewis and Claire Newberry.

**NIGHT**

7:00 EST People's Platform, CBS.  
 "Are We Victims of Propaganda?" is the topic of tonight's discussion.

7:30 EST Sky Blazers, CBS.  
 Dramatization of the exploits of Ray Ott and Danny Gleason.  
 8:00 EST Landmarks of Radio Today; Drama, NBC.  
 Dramatic program.

8:00 EST Gang Busters; Drama, CBS.  
 The case of two gun-crazy brothers.  
 8:30 EST Wayne King's Orchestra, CBS.  
 8:30 EST Radio Guild, NBC.  
 9:00 EST Hollywood Pennies, NBC.

Special program, with Edward G. Robinson, M. C.; Mickey Rooney and Judy Garland.  
 9:00 EST Hit Parade, CBS.  
 Barry Wood, baritone; Bea Wain, vocalist; Mark Warnow's orchestra; Orrin Tucker, his orchestra and Bonnie Baker, vocalist.

9:00 EST Alka-Seltzer National Barn Dance, NBC.  
 Eddie Peabody, Hoosier Hot Shots, Henry Burr, Bobby Hastings, Uncle Ezra, and others.  
 9:30 EST Death Valley Days; Drama, NBC.  
 "School for Brides," the story of a young Irish waitress in a Nevada mining camp.

9:45 EST Saturday Night Serenade, CBS.  
 Bill Perry, tenor; Mary Eastman, soprano; Gus Haenschen's concert orchestra.  
 10:00 EST NBC Symphony Orchestra, NBC.  
 Arturo Toscanini, conductor.  
 10:00 EST Bob Crosby's Orchestra, NBC.  
 Mildred Bailey, vocalist.  
 10:30 EST Gay Nineties Revue, CBS.  
 Joe Howard, M. C.; Bernice Kay, comedienne; Genevieve Rowe, soprano; Four Clubmen; Billy M. Greene, comedian; Ray Bloch's orchestra.

**SATURDAY**

April 27

MBS-Penn Relays Race: WOR WCOU WLLH  
 CBS-Drake Relays: WIBX WORC WOKO CFRB WEEI WABI WNBX WGAN WBY (sw-11.83)  
 NBC-Penn Relays Race: WEA WCSH WTAG WNBC WJAR WGY CBM CBF (sw-9.53)  
 CBC-Tea Dance Time: CBO CBL CBA  
 CFCY Dance Music  
 CFNB-Moods in Melody  
 CHNS-Uncle Mel  
 \*CBS-Dance Parade: News  
 CKAC-Tea Time  
 WAAB-Sports Matinee  
 WHDH-Half 'n' Half  
 WLBZ-Greetings & Uncle Ezra  
 \*WLNH-News: Rhythm Makers  
 WMFF-Hi-Boys  
 \*WQDM-News & Sports  
 WRDO-Shoppers Variety Revue  
 WTIC-Thomas Clancy, Bar.

**5:15**  
 MBS-Sammy Kaye's Orch.: WOR WCOU WLLH WLNH  
 NBC-Gus Steck's Orch.: WJZ CFCF WHAM WEAN WFEA WLBZ WBZ (sw-15.33-9.53)  
 NBC-Dance Orch.: WEA WCSH WTAG WNBC WJAR WGY CBM CBF CBO CBL CBA (sw-9.53)  
 CFCY-Musical Memories  
 \*CFNB-News  
 CKAC-Cent Commentaries  
 WAAB-Junior Broadcasting Club  
 WQDM-Operatic Gems  
 WTIC-Pleasantdale Folks

**5:30**  
 NBC-Teddy Powell's Orch.: WJZ WHAM WMFF WRDO CFCF WBZ (sw-15.33-9.53)  
 NBC-Don Bestor's Orch.: WEA WGY WTAG WJAR WTIC WCSH WNBC CBM CBF  
 CBS-Human Adventure, drama: WABC WABI WDRC WORC WIBX CKAC CFRB WGAN (sw-11.83)  
 Two dramatizations devoted to research work in cancer control—one, "Madame Curie and Radium," and the other deals with the work done in this field by Maude Slye of the U. of Chicago.  
 \*CBC-News: CBA CHSJ  
 CBC-Art Question Box: CBL CBO  
 MBS-Sammy Kaye's Orch.: WOR WCOU  
 CFCY-Songs of Yesteryear  
 CFNB-A Man & His Band  
 CHNS-Musical Briefs  
 WBY-Red Rooster Hillbillies  
 \*WEAN-News  
 WEEI-Americans at Work  
 WFEA-Dance Hour: Sports  
 WHDH-Inverness Serenaders  
 WLBZ-Radio Camera Club: Shoppers Revue  
 WLLH-Dance Parade  
 WNBX-Motion Picture Guild  
 WOKO-Five Smart Boys  
 WQDM-Spelling Bee

**5:45**  
 CBC-Art Question Box: CBM CBA  
 NBC-Teddy Powell's Orchestra: WLBZ  
 CBS-Human Adventure, drama: WNBX WBY WOKO  
 CFCY-Waltz Time  
 (Continued on Next Page)

Refer to adjacent columns for stations broadcasting these programs

WLLH-Question Box  
 WLNH-Weather: Midday Melodies  
 WMFF-Hi-Boys  
 WQDM-To be announced  
 WTAG-Noonday Revue  
 WTIC-Farm Forum

**12:45**  
 \*NBC-(News, WEA only)  
 Pfaender & Miles, piano duo: WEA WJAR (sw-15.33)  
 MBS-Socialist Labor Party Convention: WLNH  
 CFB-AI Gilbert's Trio  
 CFCF-Luncheon Highlights  
 CKAC-International Varieties  
 WCSH-It's Melody Time  
 WEEI-Waltz Time  
 WGAN-Ken MacKenzie  
 WIBX-Man on the Street  
 \*WLLH-News; Louis Katzman's Orch.  
 WOR-Zeke Manners & Gang  
 WQDM-For Your Amusement

**1:00**  
 NBC-Gardner Benedict's Orch.: WEA WCFY WJAR WGY CBF (sw-15.33)  
 CBS-Lutheran Chorus: WABC WORC WIBX WGAN WDRC WABI WEEI (sw-11.83)  
 \*YN-News: WCSH WEAN WLBZ WLLH WNBC WRDO WFEA WCOU WLNH  
 CBC-Under the Big Top: CBA CFCY CHSJ CBL CBM CHNS  
 MBS-Wenatchee Apple Blossom Festival: WOR  
 \*News: WTAG WNBX WQDM CFCF  
 CBO-Eb & Zeb  
 CFNB-Moods in Melody  
 CFRB-Holland Girl: Interlude  
 CKAC-To be announced  
 WAAB-News of Women's Clubs  
 WBY-Wax-Wise  
 WGAN-To be announced  
 WHAM-Rochester City Club  
 WHDH-Univ. Extension Prgm  
 WMFF-Farm Radio News  
 WOKO-Safety Town  
 \*WTIC-News: Weather

**1:15**  
 NBC-Calling All Stamp Collectors: WEA WTAG WCSH WNBC WJAR (sw-15.33)  
 CBC-Closing Stocks: CBL CBM CFCY CBA CBF CBO  
 CBS-Blue Streak Rhythm Ensemble: WABC WORC WNBX WIBX CFRB WEEI WGAN WDRC WABI (sw-11.83)  
 YN-Zara's Marimba Melodies: WLNH WRDO WCOU WFEA WLBZ  
 CFCF-Organ Reveries  
 CFNB-Music Box Revue  
 CHNS-Variety Prgm  
 CHSJ-Miniature Review  
 \*CKAC-News: Musical Hit  
 WAAB-Hits & Bits  
 WEAN-Town Topics  
 WHDH-Silver Lining Prgm  
 WLLH-The 1:15 Show  
 WQDM-Big Four  
 WTIC-Markets: Agric. Bulletins

**1:30**  
 CBS-Time to Take It Easy: WABC WNBX WDRC WBY WOKO WEEI WORC WIBX CFRB (sw-11.83)  
 NBC-Ben Bernie's Orch.: WEA WTIC WCSH WTAG WJAR CHNS WFEA CBA CBL CBO CBF CHSJ CBM WRDO  
 NBC-Luncheon at the Waldorf: WJZ WHAM WEAN WBZ (sw-15.33)  
 MBS-University Life: WAAB WOR

YN-Leaders in Dance Time: WLNH WCOU WLNH  
 CFCF-Harry Horlick's Orch.  
 CFNB-Birthday Prgm.  
 CFRB-Better Business Bureau  
 CKAC-Health League of Canada  
 WABI-4-H Club Prgm.  
 \*WGAN-News  
 WGY-Make Believe Ballroom  
 WHDH-Show Tune Time  
 WLBZ-People & Places & Looking Backwards  
 WMFF-Ruth Aubrey  
 WNBC-Call to Youth  
 WQDM-Kentucky Rambler

**1:45**  
 CBS-Time to Take It Easy: WABI NBC-Matinee in Rhythm: WEA WTIC WCSH WTAG WJAR CHNS WFEA CBA CBL CBO CBF CHSJ CBM WRDO  
 YN-Leaders in Dance Time: WNAC  
 CKAC-Feminine World  
 WGAN-Uncle Lem's Mtn. Boys  
 WHDH-Prairie Pals  
 WMFF-Harry Horlick's Orch

**2:00**  
 NBC-Lani McIntyre's Orch.: WJZ WLBZ CFCF WFEA WHAM WEAN WMFF WRDO WBZ (sw-9.53-15.33)  
 CBS-Brush Creek Follies: WABC WDRC WORC WGAN WOKO WBY WNBX WNBX CFRB WABI WEEI (sw-11.83)  
 NBC-Middlebury College Glee Club: WEA WJAR WTIC WTAG WGY WCSH  
 MBS-Carnegie Tech Student Symphony Orch.: WOR  
 CBC-Garrison Theater: CBO CBF CHSJ CHNS CBA CBL CFNB  
 CN-To be announced: WLNH WLLH  
 CBM-Garrison Theater  
 CKAC-Stock Quotations  
 WAAB-Gypsy Caravan  
 WCOU-Young Artists' Recital  
 WHDH-Rhapsody in Brass  
 WLNH-Rhuma Rhythm  
 WNAC-Spelling Bee  
 WQDM-Ambassador Male Quartet

**2:15**  
 CN-First Race from Narragansett: WAAB WLNH WLLH CKAC-Sons of the Pioneers  
 WHDH-Lou Mendelssohn's Orch  
 WLNH-Narragansett Park  
 WQDM-A Lot of Rhythm  
 2:30  
 CBS-Penn Relays: WABC WORC WABI WDRC WBY WGAN CFRB WNBX WOKO CKAC WIBX  
 MBS-Ted Fio-Rito's Orch.: WLNH WAAB WLLH WCOU  
 NBC-Howard Ropa, bar.: WJZ CFCF WHAM WEAN WMFF WRDO WLBZ WFEA WBZ (sw-15.33)  
 NBC-Music Styled for You: WEA WTIC WTAG WJAR WCSH WGY  
 WEEI-University Exten. Courses  
 WHDH-Billy Kelly's Orch  
 WOR-Jeno Bartal's Orch.  
 WQDM-Jimmy Brown's Race

**2:45**  
 NBC-Major, Minor & Marion: WJZ CFCF WHAM WEAN WMFF WRDO WLBZ WFEA WBZ (sw-15.33)  
 CN-Baseball Interviews: WLBZ WEAN WFEA WAAB WLLH CKAC-Agricultural Talk  
 WEEI-Harvard Guardian

WLNH-On with the Dance  
 \*WOR-News: Melody Moments  
**3:00**  
 NBC-Golden Melodies: WEA WTIC WTAG WJAR WGY WCSH CBM CFNB CHS CBA CHNS CBO CBF CBL  
 CBS-Baseball Game: WABC  
 CBS-Drake Relays: WBY WORC WOKO WIBX WNBX WGAN CKAC WDRC CFRB WABI (sw-11.83)  
 NBC-Johnny McGee's Orch.: WJZ WMFF WHAM CFCF WBZ (sw-15.33)  
 CN-Baseball: Boston Bees vs. Phillies: WLBZ WEAN WFEA WRDO WLNH WAAB WLLH  
 MBS-McFarland Twins' Orch.: WOR  
 WGY-Dorothea Benson, sop.  
 \*WHDH-News  
 WQDM-Weekend Special

**3:15**  
 WHDH-Don Humbert  
**3:30**  
 NBC-Rhythms by Ricardo: WJZ WMFF WHAM CFCF CFNB CBA CHNS CBO CHSJ WEAN WLBZ WBZ CBL (sw-15.33)  
 CN-Baseball Game: WLLH WAAB WEAN WFEA WLNH WRDO  
 \*CBS-News: Vera Brodsky, pianist: CKAC WIBX WORC WOKO WNBX CFRB WGAN WBY WEEI WABI (sw-11.83)  
 NBC-Dol Brissett's Orch.: WEA WTAG WJAR CBM WGY CBF WCSH (sw-9.53)  
 MBS-Carolina Playmakers: WOR  
 \*WDRC-News: Strictly Swing  
 WHDH-Air Express  
 WQDM-Three-Quarter Time  
 Half-Past Three  
 WTIC-The Next Step Forward

**3:45**  
 WGY-Carmelo Cascio, pianist  
 WQDM-Lest We Forget  
 WTIC-Legion of Safety  
**4:00**  
 CBS-Bull Session: WABI WBY WNBX WOKO WGAN WIBX WORC WEEI (sw-11.83)  
 Students of various universities will discuss "Labor's Stake in World Peace."

**4:15**  
 MBS-Penn Relays: WOR  
 NBC-Wood Memorial Race: WJZ CFCF WMFF WBZ WHAM  
 CBS-Buffalo Presents: WEEI  
 NBC-A Boy, a Girl & a Band: WEA WCBM WTIC WGY CBF WCSH WTAG WJAR (sw-9.53)  
 CFCY-Story Book Lady  
 CFNB-Aloha Land  
 CHNS-Moments of Melody  
 CKAC-Pierre Et Pierrette  
 \*WABI-News  
 \*WBY-Italian News Review  
 WDRC-Ad Liner  
 WHDH-Modernistics

**5:00**  
 NBC-Radio Magic: WJZ WHAM CFCF WEAN WFEA WBZ (sw-15.33)

**TUNE IN GILLETTE'S KENTUCKY DERBY BROADCAST**  
 FOR THE GREATEST THRILL IN SPORTS!  
 HEAR the 66th Kentucky Derby, direct from historic Churchill Downs, Saturday afternoon, May 4th. Ted Husing, Bryan Field and George Walsh will give you the complete word picture of America's greatest turf classic. Tune in your nearest CBS station for a thrilling half hour, courtesy of Gillette... maker of the easy-shaving Tech Razor and famous Gillette Blue Blade!  
**MAY 4TH CBS COAST-TO-COAST**  
 6:30 to 7 p.m., Eastern Daylight Saving Time.  
 5:30 to 6 p.m., E.S.T. • 4:30 to 5 p.m., C.S.T.  
 3:30 to 4 p.m., M.S.T. • 2:30 to 3 p.m., P.S.T.





# SATURDAY

## April 27

(5:45 p.m. Continued)

**CFNB-The Laff Parade**  
 CHSJ-Three Quarter Time  
 WAAB-Sports Matinee  
 WEAN-Lest We Forget, drama  
 WGAN-Highway of Melody  
 WGY-Pleasantdale Folks, drama  
 WHDH-Duke Lorenzo's Strings  
 WJAR-True Vision Drama: Concert Echoes  
 WLLH-Dance Parade  
 WLNH-Rhythm Makers

### NIGHT

Where there is no listing for a station its preceding program is on the air.

6:00

★NBC-Kaltenmeyer's Kindergarten: News (sw-9.53)  
 ★NBC-News, WJZ only) Cecil Golly's Orch.: News: WJZ  
 ★CBS-News: Albert Warner, commentator: WABI WORC WNBX WIBX WGAN WBRY  
 NBC-El Chico, Spanish Revue: WEAF  
 CBS-Sports Review: WABC  
 CBC-Don Messer's Islanders: CBA CFCY CHSJ  
 ★YN-News: WNAC WLLH WRDO WFEA WEAN WCSH WLBZ WCOU WLNH  
 CBC-Weekly Sports Parade: CBO CBM CBL  
 ★News: WJAR WTAG WHAM WOKO  
 CBF-Musical Voyage  
 ★CFCF-News: Musicale  
 CFNB-Seven O'Clock Frolic  
 CFRB-Dinner Music  
 CHNS-Cousin Henry  
 CKAC-Tonight: Symphonette  
 WAAB-Dinner Concert  
 ★WBZ-News: Dinner Dance  
 ★WDRG-News: Hedda Hopper's Hollywood  
 ★WEEL-News: This Week in Washington  
 ★WGY-News: Varieties  
 WHDH-Weather News  
 WMFF-Salon Echoes  
 WOR-Uncle Don, children's prgm.  
 ★WQDM-Dinner Music: News  
 ★WTIC-News: Weather

**NBC-Listener's Corner:** Ed East Jingles: WJZ  
**CBS-Sports Review:** WABC  
 ★NBC-Cecil Golly's Orch.: News: WLBZ WFEA  
**YN-Sport Roundup:** WEAN WCOU WCRSH WLNH WNAC WSAR WRDO  
**CBS-Penn Relays:** WOKO WDRG WABI WNBX WIBX  
 ★NBC-News: Ed East Jingles: Listener's Corner: WEAF  
**CBC-Concert Music:** CBO CBM  
 ★News: WORC WMFF CBL  
 CFRB-Songs for Everyone  
 CFRB-Sweeter Side of Swing  
 CHNS-Carson Robison's Buckaroos  
 CKAC-City Improvement talk  
 WBRY-Batters Up: Baseball  
 WBZ-25 Years Ago: Dinner  
 Dance: Weather  
 WEEL-Bill Elliot, Singing Cop  
 WFEA-Sportlight  
 WGAN-Sports: Dinner Music  
 WHAM-Tom Grierson, organist  
 WHDH-Bavarian Orch.  
 WJAR-Brevity Review  
 WLLH-Voice of Lawrence  
 WTAG-Music by Candlelight  
 WTIC-Bob Steele, Sports

6:30

**NBC-Rentrow of the Mounted:** WJZ WBZ WMFF WFEA  
**NBC-Religion in the News:** WEAF (sw-9.53)  
**CBC-Music You Like to Hear:** CBA CFBN  
**CBS-Which Way to Lasting Peace:** WABC WIBX WBRY WOKO WABI WNBX (sw-11.83)  
 ★News: WOR CHNS CBF WAAB CBO CBM CFCY  
 Sports Rendezvous: WGAN WEEL WORC  
 CBL-Who's Who in Music  
 CFCF-Goodwill Hour  
 ★CFRB-News: Hidden City: Interlude  
 CHSJ-Music You Like to Hear  
 CKAC-To be announced  
 WCOU-To be announced  
 WCSH-Maine's Religious News  
 WDRG-The Old Fire Chief  
 WEAN-Confidentially Yours  
 WEEL-Sports Rendezvous; Jay Wesley  
 WGY-Gordie Randall Entertains  
 WHAM Sports  
 WHDH-Baseball Scores  
 WLBZ-Dinner Concert  
 ★WLLH-News: Around the Town  
 ★WLNH-News: Evening Varieties  
 WNAC-Musical Rendezvous  
 WRDO-Hillbilly Roundup

WTAG-Lone Ranger, drama  
WTIC-Superman

6:45

**YN-Advertising Drama:** WEAN WLLH WNAC WLNH WCOU  
 ★CBS-The World Today: WABC WDRG WNBX WBRY WEEL WOKO WABI WORC WGAN (sw-11.83)  
**NBC-Helen Briscoe & Gentlemen of Jive:** CBF CBM CBL CBO (sw-9.53)  
**NBC-Paul Douglas, sports:** WEAF  
 ★News: WLBZ WIBX WRDO CFCY-House of Peter MacGregor  
 CFRB-Hidden City  
 CHNS-To be announced: Market Reports  
 CKAC-Les Nouvelles de Chez Nous  
 WAAB-Memory Lane  
 ★WCSH-News: In This Corner  
 WHAM-State Unemployment Talk  
 WHDH-Joe Candullo's Orch.  
 WJAR-Arthur Markey sports  
 WOR-Adrian Rollini's Trio  
 WTIC-Medical Talk

7:00

**NBC-Message of Israel:** WJZ WFEA WBZ WRDO WEAN WMFF WLBZ  
 Rabbi Irving F. Reichert's address is titled "How Much Do We Want Freedom?" Music by the Central Synagogue Choir of New York.  
**NBC-Art for Your Sake:** WEAF WTAG WCSH WTIC WJAR WGY WNAC  
 The artist Grant Wood will be Dr. Myers' subject today.  
**CBS-The People's Platform:** WABC WOKO WORC WBRY WGAN WABI WDRG WNBX WEEL WIBX  
 For detail see Good Listening Guide.  
**CBS-Sevilla:** CHSJ CBA CBF CFBN CHNS CFCY CBO CBL  
**MBS-Bach Music Festival:** WLLH WAAB WLNH WCOU  
 Program from Whittier College, Whittier, California. A cappella choir of fifty voices, a string ensemble and a three-piano ensemble.  
**CBM-What's My Name?**  
 CFRB-Wes McKnight's Hockey Interviews  
 CKAC-Melodies Express  
 WHAM-Hank & Herb  
 WHDH-Billy Kelly's Orch.  
 WOR-Sports

7:15

**CBO-Light Up & Listen Club**  
 CFCF-Ski Cast: Orch.  
 CFRB-Secret Agent K-7 Returns  
 CKAC-Talk  
 WCOU-Dance Party  
 WHDH-Pete Herman's Strings  
 WOR-Cats 'n' Jammers

7:30

**CBS-Sky Blazers, drama:** WABC WBRY WIBX WDRG WEEL  
**NBC-Dance Orch.:** WEAF WJAR WTIC WTAG WHAM WNAC  
**MBS-Confidentially Yours:** WOR WCOU WLBZ  
**NBC-Benny Goodman's Orch.:** WJZ WBZ WRDO CFCF (sw-9.53)  
**CBC-Piano Team:** CBL CBM CBF CBO CFCY CHSJ CBA CFBN  
 ★News: WFEA WNBX WLNH  
 CFRB-To be announced  
 CKAC-Concert Trio  
 WAAB-20th Century Serenade  
 WAB-Evening Revue  
 WCSH-The Aldrich Family  
 WEAN-Lone Ranger, drama  
 WGY-Sports

WGAM-Why Not String Along with Us

WHDH-Music from Cappy's  
 WLLH-Al Forrest, organist  
 WMFF-Confidentially Yours  
 WOKO-Believe It Or Not  
 WORC-Dance Time

7:45

**CBC-Topical Commentary:** CBA CHNS CFCY CHSJ CBO CBM CBL CFBN  
**NBC-Benny Goodman's Orch.:** WFEA WLBZ  
**MBS-Inside of Sports:** WOR  
 ★NBC-H. V. Kaltenborn, news comm.: WEAF WJAR WTIC WTAG  
**CN-20th Century Serenade:** WLLH WLNH WCOU  
 CBF-Sur la Scene du Monde  
 CFCF-Sports: Stories Behind the News  
 CKAC-Club Sportif  
 WGY-Cowboy Caravan  
 WHDH-Karl Jean's Orch.  
 WMFF Sports  
 WNAC-Confidentially Yours  
 WNBX-Mr. Fixit

8:00

**MBS-Name Three, quiz show:** WOR  
**CBS-Gang Busters:** WABC WEEL WOKO WDRG WORC  
**NBC-Woody Herman's Orch.:** WJZ WRDO WMFF WLBZ WFEA CFCF WHAM WBZ CBF  
**NBC-Landmarks of Radio Today, drama:** WEAF WJAR WTIC WNAC WCSH  
**CBC-Share the Wealth:** CBO CBA CBL CFCY CBM CFBN CHSJ CHNS  
**CN-New England Fed. of Men's Glee Clubs:** WLLH WAAB WCOU WLNH WEAN  
 CFRB-Rhythm Personalized  
 CKAC-Don Turner's Orch  
 WABI-Variety Hour  
 WBRY-Dancing Discs  
 WGAN-20th Century Serenade  
 WGY-Steve Hall  
 WHDH-Carnival  
 WIBX-Arthur Hale  
 WNBX-Chan's Sports Roundup  
 WTAG-Confidentially Yours

8:15

**CHNS-Hawaiian Serenaders**  
 CKAC-Bill Smith Learns French  
 WGY-Confidentially Yours  
 WHDH-Moon Magic  
 WIBX-Philharmonic Preview  
 WTAG-Voice of Safety

8:30

★**CBS-Wayne King's Orchestra:** News: WABC WOKO WDRG WORC CKAC WEEL CBO CBA CHNS CFCY CFBN CHSJ (sw-11.83)  
**MBS-Who Knows, drama:** WOR  
**NBC-Dance Orch.:** WEAF WCSH WGY CBL CBF CBM WNAC WTIC WTAG WJR (sw-9.53)  
**NBC-Radio Guild, drama:** WJZ WEAN WMFF WRDO CFCF WFEA WLBZ WHAM  
**CN-Stars Over Manhattan:** WAAB WLLH WCOU WLNH  
 CFRB-Auditions  
 CHNS-Camera Club  
 WAAB-Stars Over Manhattan  
 WBZ-Vaughn Monroe's Orch.  
 ★WGAN-Restyled Rhythms & News  
 WHDH-Musical Prgm.  
 WIBX-Izaak Walton League

★WNBX-Rhapsody in Brass: News

8:45

**MBS-Hawaii Calls:** WOR WAAB WLNH WCOU WLLH  
 ★WIBX-Gypsy Strings: News

9:00

**NBC-Hollywood Pennies:** WEAF WGY WCSH WJAR WTAG WTIC WNAC  
**NBC-Alka-Seltzer National Barn Dance:** WJZ WBZ WEAN WHAM WBA WICC (sw-9.53)  
 For further detail see sponsor's announcement on this page.  
**CBS-Your Hit Parade:** WABC WABI WBX WNBX WBRY WDRG WORC WOKO WEEL (sw-11.83)  
**MBS-George Fisher, Hollywood comm.:** WOR  
**CN-Dance Orch.:** WRDO WAAB WLBZ WLNH WLLH WFEA  
**CBC-Styled by McIvor:** CBL CBO CHNS CHSJ CBA CFCY CBM CBF CFBN  
 CFCF-Musical Prgm.  
 CFRB-Old World Musicians  
 CKAC-souvenirs de Theater  
 WCOU-Dance Orch.  
 WGAN-Dance Parade  
 WMFF-Champlain Barn Dance

9:15

**MBS-Playboys:** WLBZ WAAB WLLH WLNH WCOU WRDO WFEA WOR WLBZ  
 CFCF-Buddy Payne, organist

9:30

**NBC-Death Valley Days:** WEAF WNAC WTIC WJAR WCSH WTAG WGY  
 For detail see Good Listening Guide.  
**MBS-Symphonic Strings:** WOR WAAB WRDO WFEA WLLH WLNH WLBZ WCOU  
 ★**CBC-Let's Go to the Music Hall:** News: CBM CBL CHNS CBO CHSJ CBA CFCY CFBN  
 ★**CBF-Drama:** News  
 CFRB-Bert Niosi's Orch.  
 CKAC-Modern Rhapsodies

9:45

**CBS-Truth & Consequences:** WABC WDRG WORC (sw-11.83)  
 CFCF-Musical Prgm.  
 CKAC-Concert Music  
 WABI-To be announced  
 WBRY-Musical Varieties  
 WIBX-Stars Over Manhattan  
 WNBX-Variations on Syncopation  
 WOKO-Hits & Bits

10:00

**NBC-Bob Crosby's Orch.:** WEAF WJAR WCSH WNAC WTAG WTIC WGY WLBZ WFEA  
**NBC-Symphonic Orchestra:** WJZ WRDO WEAN CBF WHAM WBZ WMFF CBO CBL CFCF (sw-9.53)  
 ★**MBS-News; Tropical Serenade:** WLLH WOR WLNH WRDO WCOU  
 CBM-London Calling  
 CFNB-Hockey Broadcast  
 CFRB-Golden Moments  
 CKAC-Julio Rey's Orch  
 WAAB-Bill Bradley's Orch.  
 WNBX-Moon Magic  
 WOKO-Pleasantdale Folks

10:15

**CBS-Public Affairs:** WABC WABI WBRY WBX WOKO WORC WEEL WNBX WDRG

Senator Robert L. Reynolds of North Carolina and Representative Jennings Randolph of West Virginia will discuss "Europe Must Pay Its War Debts to America."  
 ★WAAB-News

10:30

★**NBC-News: Symphony Orch.:** CBL CBO WGY CFCF WLBZ WRDO WFEA  
 ★**CBS-News: Gay Nineties Revue:** WABC WABI WBRY WBX WORC WEEL WNBX WDRG CFBN (sw-9.65)  
**NBC-Freddie Martin's Orch.:** WEAF WTAG WCSH WJAR WNAC WTIC CBM  
**MBS-Music by Moonlight:** WLNH WOR WCOU WAAB WLLH  
 ★**CBC-News:** CBA CFCY CFBN CHNS CHSJ  
 CKAC-Le Journal Parle  
 ★**WEEL-Sports News**  
 ★**WOKO-News**

10:45

**NBC-Symphony Orch.:** CHSJ CBA CFBN CHNS  
 ★**CBS-News: Gay Nineties Revue:** WOKO  
 ★**CFRB-Interlude:** News  
 WEEL-Swing Time

11:00

**MBS-Old Dominion Barn Dance:** WAAB  
 ★**NBC-News:** WEAF  
 ★**CBS-News: Clyde Lucas' Orch.:** WABC WEEL  
 ★**YN-News:** WNAC WCOU WTIC WLLH WLNH WCSH  
 ★**News:** WOR WEEL WORC WJAR WTAG CFCF WBRY CBM WTIC WGY WDRG WNBX

11:15

**NBC-Dance Orch.:** WEAF  
**MBS-Old Dominion Barn Dance:** WOR  
**YN-Weather Service:** WNAC WCOU WLNH WLLH WCSH

11:30

**CBS-Al Donahue's Orch.:** WABC  
**MBS-Woody Herman's Orchestra:** WAAB WOR WEEL  
 ★**NBC-News: Sleepy Hall's Orch.:** WJZ (sw-9.53)  
**NBC-Eddie Le Baron's Orch.:** WEAF  
 ★**News:** WHAM WTIC WBRY WEAN WLBZ WRDO WFEA

11:45

★**CBC-News:** CBL CBO  
**YN-Weather Service:** WEAN WLBZ WFEA

12:00

**NBC-Jimmy Dorsey's Orchestra:** WEAF  
**CBS-Harry James' Orch.:** WABC  
**NBC-Nick Draper's Orch.:** WJZ  
**MBS-Dance Orch.:** WOR  
 ★**WAAB-News**

12:15

**MBS-Harry James' Orch.:** WAAB

12:30

**NBC-Gray Gordon's Orchestra:** WEAF  
**NBC-Dance Orch.:** WJZ  
**MBS-Bob Crosby's Orch.:** WOR WAAB  
**CBS-Ted Fio-Rito's Orch.:** WABC

End of Saturday Programs

# Saturday Night NATIONAL BARN DANCE

with **EDDIE PEABODY**

Wizard of the Banjo

Red Foley—Uncle Ezra

Hoosier Hot Shots—Bobby Hastings—Henry Burr

**WJZ WBZ WBZA WEAN WICC**

**9:00 P.M., EST**

Sponsored by **ALKA-SELTZER**

### MORNING

★Star in program listings indicates news broadcast.

**8:00 EDT 7:00 EST**  
 CBC-Sunday Musicale: CBL CBA CHNS CBM  
 ★NBC-News: Organ & Xylophone: WEAF WNAC WCSH WTIC WTAG  
 ★NBC-News: Peerless Trio: WJZ WFEA WLBZ (sw-21.5)  
 ★CBS-News: Organ Reveille: WABC (sw-17.83)  
 CN-Radio Carollers: WAAB WEAN WLNH WLLH  
**8:15 EDT 7:15 EST**  
 NBC-Cloister Bells: WJZ CHNS CBF CBA CBL CHSJ WFEA WLBZ (sw-21.5)  
 NBC-Organ & Xylophone: CBM  
**8:30 EDT 7:30 EST**  
 NBC-Gene & Glenn: WEAF (B.M.) WTIC  
 NBC-Tone Pictures: WJZ WFEA CHSJ CBF CBA CBL CHNS WHAM (sw-21.5)  
 CBS-Morning Moods: WABC (sw-17.83)  
 YN-Weather Service: WLNH WLLH WRDO WEAN WNAC WCOU WLBZ

**8:45 EDT 7:45 EST**  
 ★YN-News: WNAC WEAN WLBZ WFEA WCSH WLLH WRDO WCOU WLNH  
 CBS-Morning Moods: WABC  
 CBO-Morning Melodies  
**9:00 EDT 8:00 EST**  
 CN-Sunday Morning Serenade: WCOU WAAB  
**NBC-Coast to Coast on a Bus:** WJZ WBZ WFEA WLBZ WMFF WRDO WEAN CFCF (sw-21.5)  
 ★CBS-News of Eltoppe: WABC WABI WNBX WGAN WEEL WOKO WORC WBRY WDRG WIBX (sw-17.83)  
 ★CBC-News: Concert Corner: CBL CBA CBO CFBN CHNS  
**NBC-(Listener's Corner WEAF only) Four Showmen:** WEAF WTAG WJAR WTIC WGY WNAC CBM  
 ★News: WHAM WQDM  
**9:15 EDT 8:15 EST**  
 NBC-Tom Ferris: WEAF WTAG WJAR WTIC WNAC WGY CBM  
 CBS-Out Doors with Bob Edge: WABC WABI WNBX WEEL WOKO WORC WBRY WGAN (sw-17.83)  
**NBC-Coast to Coast on a Bus:** WHAM

### SUNDAY, April 28, 1940

**9:30 EDT 8:30 EST**  
 ★NBC-Sunday Drivers News: WEAF WNAC WTIC WTAG WJAR WGY CBM  
**CBS-Wings Over Jordan:** WABC WNBX WOKO WORC WEEL WBRY WABI WGAN (sw-17.83)  
 Speaker: Dr. V. E. Daniel, dean and professor of sociology at Wiley College, Marshall, Texas.  
**CN-Religion for Every Day:** WAAB WCOU  
**CBL-Children's Service**  
 CHSJ-Music for Sunday  
 CKAC-A L'Operelette: Today  
**9:45 EDT 8:45 EST**  
 WDRG-Horace Heidt's Orch.  
 WHDH-Gypsy Caravan  
 WIBX-Italian Drama  
**10:00 EDT 9:00 EST**  
**NBC-Highlights of the Bible:** WEAF WTIC WJAR WTAG WGY  
 Dr. Frederick Stamm begins a new series of addresses. Subject: "The Need of a Great Loyalty." The Radio Choralists will sing "O Jesus Thou Art Standing, and Softly and Tenderly."

**NBC-String Quartet:** WJZ WBZ WFEA CHNS WEAN WMFF CBA WHAM CFCF WLBZ CBF WRDO CBO CBL CFBN (sw-21.5)  
**CBS-Church of the Air:** WABC WORC WEEL WGAN WDRG WNBX WIBX WOKO (sw-17.83)  
 Speaker: Right Reverend George Craig Stewart, Episcopal bishop of Chicago.  
**CN-Melody Market:** WAAB WLNH WCOU  
 CBM-Symphonic Hour  
 CHSJ-Church Service  
 CKAC-Gospel Service  
 WABI-Rev. Ashley A. Smith  
 WBRY-Uncle Harry  
 WCSH-First Radio Parish Church of America  
 WHDH-Concert Hall  
 WNAC-Uncle Bob  
 ★WGR-News  
 WQDM-Musical Novelties  
**10:15 EDT 9:15 EST**  
**CN-Melody Market:** WLLH CFCF-Dance Orch.  
 WOR-Pauline Alpert, pianist  
 WQDM-Bob Jones

**10:30 EDT 9:30 EST**  
 NBC-Southernaires, quartet: WJZ CFCF CBL WMFF WBZ WLBZ WFEA WHAM CHNS CBA CBO CFBN (sw-21.5)  
**NBC-Robert Stewart, bar:** WGY WCSH WTIC WJAR CBF  
**CBS-March of Games:** WABC WEEL CFRB WGAN WIBX WOKO WABI WBRY WDRG (sw-17.83)  
**NBC-Children's Hour:** WEAF  
 CKAC-Music for Sundays  
 WAAB-Baptist Church  
 WCOU-Elm St. Church  
 WEAN-Songs for Sunday  
 WHDH-Park Street Church  
 WLLH-Jimmy & Bob  
 WNBX-Church Service  
 WOR-Reading the Comics  
 WORC-Congregational Church  
 WQDM-Castles in the Air  
**10:45 EDT 9:45 EST**  
**NBC-Ross Trio:** WTIC WJAR WGY WNAC CBF WTAG  
**NBC-Southernaires, quartet:** WEAN  
 ★**WCSH-News:** Congregational Church  
 WFEA-Franklin Street Church  
 WLBZ-On Today: Sunday Morning Music  
 WLLH-Lest We Forget, Italian Drama  
 WLNH-Congregational Church

WRDO-Methodist Church Service  
**11:00 EDT 10:00 EST**  
 ★CBS-News: Mattinata: (sw-17.83)  
 ★NBC-News (Listener's Corner, WJZ only): In the Land of Make Believe: WJZ WLBZ CFCF  
 ★CBS-News & Rhythm: WABC WOKO WDRG WGAN  
 CBC-Jubilee Singers: CBA CHNS CBF  
 Church Service: CBM CBL WAAB WEAN WNAC CFCY

FREQUENCIES	
CBA-1050	WEEL-590
CBF-910	WFEA-1340
CBL-840	WGAN-640
CBM-960	WGY-790
CBO-880	WHAM-1150
CFCF-600	WHAZ-1300
CFCY-630	WHDE-830
CFNB-630	WIBX-1206
CHNS-930	WJAT-800
CHSJ-1120	WJZ-760
CKAC-730	WLLH-1370
WAAB-1410	WLNH-1310
WABC-860	WMFF-1310
WABI-1200	WNAC-1230
WBRY-1530	WNBX-1280
	WOKO-1430
	WOR-710
WQDM-1240	WORC-1280
WDRG-1330	WQDM-1390
WEAF-660	WRDO-1370
WEAN-780	WTAG-580
	WTIC-1040



# SUNDAY GOOD LISTENING GUIDE

**SUNDAY**  
**April 28**

Check the programs you want to hear today

**MORNING**

11:30 EDT (10:30 EST) Major Bowes' Family, CBS. Guest: Willie Morris, soprano.

**AFTERNOON**

12:00 EDT (11:00 EST) Radio City Music Hall, NBC. A tabloid version of Gounod's "Faust" will be presented.

2:00 EDT (1:00 EST) Salute of the Americas, NBC, CBS, MBS. Today's salute originates in Chile, South America. Speaker: Don Pedro Aguirre Cerda, president of Chile.

2:00 EDT (1:00 EST) Great Plays, NBC. Belasco's "The Return of Peter Grimm" will be presented.

2:30 EDT (1:30 EST) University of Chicago Round Table, NBC. Subject: "Where's That War Boom?" This topic was originally scheduled for a few weeks back.

3:00 EDT (2:00 EST) New York Philharmonic Orchestra, CBS.

4:30 EDT (3:30 EST) Pursuit of Happiness, CBS. A new version of Longfellow's "The Ride of Paul Revere," starring Ray Collins; The Martins, vocal group; Burgess Meredith in "A Character in Search of a Character."

5:00 EDT (4:00 EST) Musical Steelmakers, MBS. The Old Timer; Dorothy Ann Crowe, vocalist; Steele Sisters; orchestra; others.

5:00 EDT (4:00 EST) Choose Up Sides, CBS. Sports quiz, with Henry McLemore and Caswell Adams. Guests: Eleanor Holm and Bill Slocum, sport writer.

5:30 EDT (4:30 EST) String Symphony, NBC. Frank Black, conductor.

**NIGHT**

6:00 EDT (5:00 EST) Silver Theater, CBS. Guest: Carole Lombard, screen actress.

6:30 EDT (5:30 EST) Gene Autry's Melody Ranch, CBS. Texas Rangers; Wen Niles, announcer.

6:30 EDT (5:30 EST) Beat the Band, NBC. Quiz program. Garry Moore, M. C.; Ted Weems' orchestra.

7:00 EDT (6:00 EST) Jack Benny, Comedian, NBC. Mary Livingstone, Rochester, Andy Devine, Don Wilson, Dennis Day, Phil Harris' orchestra. A picture of Jack Benny may be found on the front cover.

7:30 EDT (6:30 EST) The Adventures of Ellery Queen, CBS. "The Adventures of the Double Triangle."

8:00 EDT (7:00 EST) Tchaikovsky Memorial Program, NBC. Program in connection with the 100th anniversary of the birth of Peter I. Tchaikovsky. NBC Symphony Orchestra, Frank Black, conductor. Dramatization of incidents in the life of the composer. Speaker: Mme. Natalie Rimsky-Korsakow, niece of Tchaikovsky.

8:00 EDT (7:00 EST) Chase and Sanborn Program, NBC. Charlie McCarthy and Edgar Bergen, Donald Dickson, Ben Alexander, Vera Vague, Robert Arnbruster's orchestra.

8:30 EDT (7:30 EST) So You Think You Know Music, CBS. Musical quiz program, with Ted Cott, M. C.; Leonard Liebbling, judge. Guests: Ethel Bartlett and Rae Robertson, duo pianists.

8:30 EDT (7:30 EST) One Man's Family, NBC.

9:00 EDT (8:00 EST) Walter Winchell, Columnist, NBC.

9:00 EDT (8:00 EST) Ford Sunday Evening Hour, CBS. Rose Bampton, soprano; Detroit Symphony Orchestra, Wilfred Pelletier, conductor.

10:00 EDT (9:00 EST) Good Will Hour, NBC. John J. Anthony, conductor.

10:00 EDT (9:00 EST) Take It or Leave It, CBS. Quiz program, with Bob Hawk, M. C.; David Ross, announcer, and Ray Bloch's orchestra.

10:00 EDT (9:00 EST) Hour of Charm, NBC. Phil Spitalny's All-Girl orchestra. Guests.

CBS-Salute of the Americas: WABC WORC WABI WGAN WOKO WIBX WNBX WBRY (sw-11.83)  
For detail see Good Listening Guide.  
MBS-Salute of the Americas: WOR WLNH CFRB-Canary Choir  
★CKAC-News WAAB-Symphonietta WCOU-Shaw Trio WDRC-Radio Voice of Religion WQDM-Ave Maria WTAG-Melodies from the Fire-side  
2:15 EDT CFRB-Lew White, organist (KAC-12100 a Musique WDRC-Connecticut Schools WLNH-WPA Madrigal Singers  
2:30 EDT ★CBS-First Methodist Conference: News: WABC WOKO WABI WNBX CFRB WIBX WGAN (sw-11.83)  
Speakers: Bishop Ralph Ansel Ward of Ohio and Bishop Arthur James Moore of Georgia. Music by a double quartet.  
MBS-Mystery History, quiz show: WAAB WLLH

NBC-Univ. of Chicago Round Table discussion: WEAFF WGY WTAG WNAC WJAR WCSH  
For detail see Good Listening Guide.  
CBC-Devotional Period: CBM CBO CBL CFCY CHSJ CFNB CBA  
CBF-Light Opera Selections CHNS-Old Refrains  
★CKAC-Rendezvous: News WBRY-Herbert Lukowski's Orch WCOU-Lone Pine Mountaineer WDRC-Frankie Masters' Orch  
★WEEI-News & Rhythm; Tango Time  
WGAN-Miracles of Health WHDH-Shep Wolan's Orch WOR-The Manhatters  
★WROC-News & Rhythm WQDM-Yours for a Song WTIC-Temple Male Choir  
(Continued on Next Page)

Refer to adjacent columns for stations broadcasting these programs

## COMING NEXT WEEK

World Short-Wave Time-Table

A log of the most important short-wave stations of the world will be published in next week's issue of MOVIE AND RADIO GUIDE. The stations will be listed by megacycles, showing call-letters and location, as well as the time each station is on the air. You'll want this issue. Reserve your copy now! On sale at all newsstands Thursday, May 2.

★CBO-Neighborly News  
CFNB-St. Anne's Parish Church  
CFRB-Rosedale Presby. Church  
CKAC-Ca C'est Paris  
WABI-Baptist Church Service  
★WBRY-News: Richard Liebert, organist  
★WBZ-News: Invitation to Music WCOU-Concert Master WEEI-Old South Church  
★WGY-News: Happy Jim Parsons WHAM-St. Paul's Church  
★WIBX-News: Concert Orch. WJAR-Mathewson Street Church Services  
WLLH-Italian Hour.  
★WMMF-News: Church Service WOR-Arthur Tracy, Street Singer WQDM-Congregational Church WTAG-Untarian Church  
11:15 EDT 10:15 EST  
★NBC-News: Strings That Sing CBF CBO CBA CHNS WTIC  
NBC-Melodic Moods: WJZ WLBZ CFCF (sw-15.33)  
CHSJ-Songs Without Words WBRY-Famous Martone Kiddies WGY-Union College Chapel WOR-Happy Jim Parsons  
11:30 EDT 10:30 EST  
★NBC-George Putnam News WEAFF  
NBC-Happy Jim Parsons: WJZ WTAG WEAN WBZ (sw-15.33)  
NBC-Music & American Youth: WTIC  
Music by the Hempstead, New York, A Cappella Choir of seventy-five voices and the high-school symphony orchestra of eighty members.  
NBC-Songs for You: CHNS CBO CBA CHSJ  
CBS-Major Bowes Family: WABC WORC WNBX WIBX WDRC WABI WOKO CKAC WBRY (sw-17.83)  
See story on page 50.  
CBF-Sonates  
CFCF-Allen Roth's Orch.  
WCOU-Albert Funeral Home  
WGAN-Williston Church Service WLBZ-Today  
WLLH-Concert Internationale  
WOR-Communion Breakfast of St. George Ass'n of the U. S. Post Office  
11:45 EDT 10:45 EST  
NBC-Happy Jim Parsons, songs: WEAFF  
NBC-Moylan Sisters, songs: WJZ WBZ  
NBC-Escorts & Betty: WTAG WFEA WLBZ CFCF CHNS CBO CBA CHSJ CFNB (sw-15.33)  
WCOU Paris Chante. Boutr

## AFTERNOON

12:00 EDT 11:00 EST  
NBC-The Story of All of Us, children's prgm.: WEAFF WTAG WJAR WGY  
CBS-Major Bowes' Family: WGAN  
MBS-Milton Katims & Milton Kaye: WOR

NBC-Radio City Music Hall: WJZ WBZ WMMF CBF (sw-15.33)  
Music detail on page 20.  
YN-News: WNAC WFEA WLBZ WEAN WLLH WLNH WRDO WCOU WCSH  
CBC-Empire Parade: CBA CHSJ CBO  
CBI-Radio League  
CFCF-Bourdon String Ensemble  
CFCF-Sacred Hour  
CHNS-Pinehill Pulpit  
CKAC-Melody Time  
WAAB-Student Radio Club  
WDRC-Strictly Swing  
★WEEI-News; Red Cross Talk  
★WHAM-News  
WHDH-Jewish Prgm  
WIBX-Opportunity  
WQDM-Sincerely Yours  
WTIC-Day Dreams  
12:15 EDT 11:15 EST  
YN-Francis J. Cronin, organist: WLLH  
CBS-Major Bowes: CFRB  
NBC-Oyanguren, guitarist: WEAFF WJAR CBA CBO WGY WCSH WTAG  
NBC-Music Hall: WLBZ WRDO WFEA  
★CBM-News: Melodies CFCF-Melodies  
CFCF-Organ Music  
CHSJ-Hymns That Never Grow Old  
CKAC-Refreshment Time  
WCOU-Variety Prgm.  
WDRC-Sunday Serenade  
WEAN-Happy Jim Parsons, songs  
WEEI-Don Maestro, pianist  
WHAM-Catholic Hour  
WIBX-Variety Prgm.  
WLNH-Tropical Moods  
WNAC-Washington Snapshot  
★WQDM-News  
WTIC-Pinocchio  
12:30 EDT 11:30 EST  
YN-Italian Melodies: WAAB WEAN  
CBS-Salt Lake City Tabernacle & Choir: WABC CFCY CHSJ CBA CBO WNBX CFNB WABI WEEI  
NBC-On Your Job: WEAFF WGY WJAR WCSH WNAC WTAG  
Today's drama is titled "Glamour Girl."  
Ken Sobie's Amateurs: CFCF CFRB CKAC  
CHNS-Sunday Singers  
CHSJ-British-Israel Federation

WBRY-Kiddie Show  
WCOU-Les Messenger en Parade  
★WDRC-News  
WGAN-Christian Science Prgm.  
WHAM-Happy Jim Parsons  
WIBX-Italian Variety  
WLLH-French Hour  
WLNH-Weather Midday Melodies  
★WOKO-News: Interlude: Make Yourself at Home  
WOR-Irving Caesar's Sing a Song of Safety Club  
WOR-Sally Fashioneer  
WQDM-Ted Perry's Orch.  
12:45 EDT 11:45 EST  
CBS-Salt Lake City Tabernacle: WOKO  
★News: WORC WOR  
CHNS-Your Wonder of Vision  
WBRY-Polish Varieties  
WDRC-Melody Shop  
WGAN-Music, Maestro Please  
WHAM-Music in Miniature  
WIBX-Songs of Italy  
★WTIC-News, Weather  
1:00 EDT 12:00 EST  
NBC-Pilgrimage of Poetry: WJZ WBZ WLBZ WMMF WRDO WABI (sw-15.33)  
The home of Ralph Waldo Emerson in Concord, Massachusetts, will be visited by Ted Malone today.  
CBS-Church of the Air: WABC WORC WOKO WDRC WGAN (sw-11.83)  
Speaker: Arthur Perrow, former first reader of the Christian Science Church, Highland Park, Illinois.  
CBC-Old Country Mail CBM CBA CHSJ CBO CFNB CBL CFCY  
NBC-Music for Moderns: WEAFF WHAM WTIC  
YN-Catholic Question Box: WFEA WLLH WNAC WLNH WCSH WEAN WTAG  
★News: CHNS WAAB  
★CBF-News: To be announced  
CFCF-Sparkling Melodies  
CFRB-Siamese Gemstones  
KAC-1. Heure Catholique  
WABI-Humane Society Broadcast  
WEEI-Phil Saltman, pianist  
WGY-Sunday Symphonette  
WHDH-Jewish Drama  
WJAR-Children's Prgm.  
WNBX-Royalty & Romance  
WOR-Singing Master Canaries  
WQDM-With a Song in My Heart

1:15 EDT 12:15 EST  
CBC-Just Mary: CBI CBA CBC CFCY CBM CFNB CHSJ  
MBS-Don Arres, trn. & Orch.: WOR WAAB  
NBC-Vass Family: WJZ WMMF WRDO WLBZ WBZ (sw-15.33)  
CBF-Interlude  
★CFCF-News: Style Review  
CFRB-Rev. E. J. Springett  
WABI-Organ Melodies  
WBRY-American Legion Prgm.  
WEEI-From a Window on Beacon Street  
WFEA-Happy Jim Parsons  
WIBX-String Orch.  
WNBX-Waltz Time  
WQDM-This Week in Review  
WTAG-Univ. Extension Course  
WTIC-Child Health Day Prgm.  
1:30 EDT 12:30 EST  
NBC-A. & Lee Reiser's Orch.: WJZ WMMF WLBZ WRDO WFEA CBF CFCF (sw-15.33)  
MBS-American Wild Life: WEAN WAAB  
NBC-Silver Strings: WEAFF WTIC WCHS WNAC WGY  
CBS-Democracy in Action: WABC WGAN WEEI WORC WIBX WDRC WABI (sw-11.83)  
Today's episode, "Voice in the Wilderness," shows the work done by noted people in the battle for better housing.  
CBC-Joint Recital: CHSJ CFCY CFNB CBM CBA  
CBC-Ernest Seitz, pianist: CB CBO  
CFRB-The Sunday Hour  
CHNS-Master Singers  
CKAC-Symphonette  
★WABI-News: Concert Airs  
WBRY-Italian Gondoleers  
★WBZ-News  
WCOU-To be announced  
WHAM-Parade of Choirs  
WHDH-Gateway to Glory  
WLLH-Waltz Time  
★WNBX-News: Down the Mississippi  
WOKO-Madre Sicilia  
WOR-Zeke Manners & Gang  
WQDM-Echoes of Vermont  
WTAG-Hawaiian Strings  
1:45 EDT 12:45 EST  
MBS-Bill McCune's Orch.: WEAN WAAB  
NBC-A. & Lee Reiser's Orch.: WLBZ  
CHNS-Concert Orch.  
WCOU-Foyer Musical  
WHAM-Florence Freeman, violinist  
WLLH-Royal Hawaiians  
WOKO-What's Your Hobby  
WTAG-Nature in New England  
2:00 EDT 1:00 EST  
NBC-Great Plays: WJZ WBZ CFCF WMMF WHAM WEAN WLBZ WFEA WRDO (sw-15.33)  
For detail see Good Listening Guide.  
CBC-Salute of the Americas: CBA CBO CBL CHSJ CFNB CFCY  
NBC-Salute of the Americas: WEAFF WJAR WTIC WCSH WGY CBF CBM WEEI WNBX  
For detail see Good Listening Guide.

Announcing

A SENSATIONAL NEW SCOTT!

OFFERS BOTH

Frequency Modulation

AND REGULAR RECEPTION



MOST FAR REACHING INVENTION IN RADIO FOR 20 YEARS!

RADIO science now offers a startling new invention... FREQUENCY MODULATION. Not just an improvement of our present radio system, but an entirely new system of transmission and reception. Static and "noise" have finally been conquered. Even in the heart of a crashing storm, or with X-Ray or other powerful electrical equipment right alongside, reception from the new Custom Built SCOTT FREQUENCY MODULATION Receiver, within the service area of the F. M. Stations, remains undisturbed. Only the serene and changeless beauty of the inimitable Scott tone is revealed.

TONE UNEQUALLED IN RADIO HISTORY

The very peak of high fidelity—up to 15,000 cycles is now transmitted on direct studio F. M. broadcasts—a tonal range TWO to THREE times greater than that used in present broadcasting! Programs are reproduced by the new Scott F. M. receiver with such amazing perfection—so free of static and noise—you are tempted to pinch yourself to make sure you are not actually present in the studio or concert hall.

5 YEAR GUARANTEE • ONE MONTH TRIAL

New F. M. transmitters are being rapidly installed. Prepare now for this magnificent new reception. The new far advanced Scott offers both F. M. and regular receiver on one chassis, or new F. M. Tuner alone, for easy connection with present receivers in F. M. service areas. Precision custom built to same quality and performance standards that have won for the Scott universal recognition as "World's Finest Radio." 30 days home trial and extended terms in U.S.A. Sold only direct from our Laboratories. Be first. Write for all details now.

SPECIAL INTRODUCTORY OFFER!

E. H. SCOTT RADIO LABS. Inc.

4476 Ravenswood Ave., Dept. 31H40, Chicago, Ill.

Send all facts, order blank, and special offer. No obligation.

Name.....

Address.....

STUDIOS: NEW YORK, BUFFALO, DETROIT, CHICAGO, LOS ANGELES



# L-A-D-I-E-S

Here is your opportunity to own that beautiful silverware you have been wanting! Get two extra F-R-E-E gifts! The gorgeous twenty-six-piece set of "Original Rogers" Super Plate silverware in two exciting new patterns—St. Moritz and Romance—twenty-six pieces for only \$28.95 (larger sets proportionately priced). Made and fully guaranteed by the International Silver Company. Perfect for hope chests, wedding presents.

## Two F-R-E-E Gifts

To all who take advantage of this offer—a walnut-finished fuchsia velvet-lined massive ninety-two-piece chest and also a beautiful, useful nineteen-piece platinum-banded, safe-edge set of glassware, with hand-made pitcher. Use our easy-payment plan, with absolutely no carrying or service charges. For further particulars, fill out attached coupon.

**UNIVERSAL DISTRIBUTING CO.,**  
612 N. Michigan Avenue, Chicago, Illinois.

Gentlemen: Please send full particulars on your special gift offer, without obligation. Also, how I can get EXTRA place settings FREE.

Name .....

Address .....

City ..... State .....



**Wheeling Steel**  
**MUSICAL STEELMAKERS**  
Radio's Original  
Employee Family Broadcast  
**SUNDAY, 5 P. M. (E.D.T.)**  
**MUTUAL BROADCASTING SYSTEM**  
(COAST-TO-COAST)

Tonight — GULF Presents  
The Adventures of

# ELLERY QUEEN

Are you a born detective?  
Tune in and find out...



7:30 E.D.T.  
6:30 E.S.T.  
WABC

EASY WAY...

## Tints Hair JET BLACK!

CAKE SHAMPOO ADDS  
LOVELY BLACK COLOR  
TO HAIR THAT IS  
STREAKED—DULL  
FADED—GRAYING  
BURNT—LIFELESS

This remarkable CAKE discovery, TINTZ Jet Black Shampoo, washes out dirt, loose dandruff, grease, grime and safely gives hair a real smooth, JET BLACK TINT that fairly glows with life and lustre. Don't put up with faded dull, burnt, off color hair a minute longer. TINTZ Jet Black Cake works gradual, each shampoo leaves your hair blacker, lovelier, softer, easier to manage. No dyed look. Won't hurt permanents. Full cake 50¢ (3 for \$1). Tintz comes in Jet Black, light, medium and dark Brown, Titan, and Blonde. State shade wanted.

**SEND NO MONEY** Just pay postman plus postage on our positive assurance of satisfaction in 7 days or your money back. (We Pay Postage if remittance comes with order.) Don't wait—Write today to TINTZ CO., Dept. 907, 207 N. Michigan Ave., Chicago, Ill. Canadian Office, Dept. 907, 22 College St., Toronto.

April 28

2:45 EDT 1:45 EST

WCOU-Midwest Vintage Websters  
WDRS-Conn. Hall of Fame  
WGAN-Tune Time  
★WOR-News: Melody Moments  
WQDM-Port-Singer  
WTIC Sabbath Message

3:00 EDT 2:00 EST

NBC-Frank Miller, cellist: WJZ  
WMFF WRDO WFEA WEAN  
CBF (sw-15.33)  
CBS-New York Philharmonic Sym-  
phony Orch.: WABC WDRS  
CKAC CFRB WABI WBX  
WGAN WOKO WNBX WBYR  
CFNB CBO CBA CHSJ CHNS  
WOR WEEI CFYC (sw-11.83)  
Music detail on page 20.

NBC-I Want a Divorce, sketch:  
WEAF WTIC WJAR WCHS  
WNAC WTAG (sw-9.53) (also  
KOA KFI at 12:30 a.m. EDT)  
Today's drama shows what a  
wife can do to cure her husband  
of his domineering traits.

MBS-On a Sunday Afternoon:  
WOR

CN-St. Anthony Hour: WAAB  
CBL-York Bible Class  
CBM-Just Music  
CFCF-To be announced  
CHNS-Sunshine Hour  
WBZ-Tolerance

WCOU-Maine Schools on the Air  
WGY-Carmelo Castio, pianist  
WHAM-U. of Chicago Round Table  
★WHDH-News  
WLBZ-Homemakers' Hour  
WLLH-Christian Endeavor Union  
WLNH-Music Party  
WQDM-Music Appreciation Hour  
WRDO-Dr. A. T. McWhorter

3:15 EDT 2:15 EST

NBC-Foreign Policy Assn. Prgm.:  
WJZ WMFF WLBZ WRDO  
WFEA (sw-15.33)  
CBF-Musical Prgm.  
CFCF-Buccaneers Octet  
WBZ-Sid Reinherz, pianist  
WGY-Empire State Town Meeting  
WHDH-Music for Men  
WLLH-Lowell Safety Council

3:30 EDT 2:30 EST

CN-Waltz Time: WAAB  
NBC-Tapestry Musicals: WJZ  
WFEA WMFF CFYC WBZ  
CBF (sw-15.33)  
★NBC-News from Europe: WEAF  
WJAR WNAC WTIC WTAG  
WHAM (sw-9.53)  
Maine Schools on the Air: WCHS  
WLBZ WCOU WRDO  
WEAN-Fed. of Music Clubs  
WHDH-Concert Master  
WLNH-Waltz Time  
WOR-Hitmakers

3:45 EDT 2:45 EST

★NBC-H. V. Kaltenborn, news:  
WEAF WJAR WNAC WTIC  
WTAG WHAM WGY (sw-  
9.53)

MBS-To be announced: WLLH  
WLNH WAAB WOR

WQDM-On the War Fronts

4:00 EDT 3:00 EST

NBC-Nati Vespers: WJZ WBZ  
WLBZ WFEA WHAM WMFF  
WEAN (sw-15.33)  
Dr. Harry Emerson Fosdick's  
address is titled "Be Still and  
Know." The male quartet will  
sing How Firm a Foundation  
and O Love That Will Not Let  
Me Go.

NBC-Woody Herman's Orchestra  
(Listener's Corner, WEAF  
only): WEAF WJAR WNAC  
WTIC CBM CBF WGY (sw-  
9.53)

MBS-Haven of Rest: WLNH  
WAAB WRDO WCOU WORC  
WOR

CBL-From the Music Room  
CFCF-Sunday at Home  
WCHS-The Down-Easters  
WHDH-Concert Pianist  
WLLH-Blackfriars Players Pre-  
sent

WQDM-Number Please  
WTAG-Wade Lane, Home Folks

4:15 EDT 3:15 EST

WTAG-Lest We Forget

4:30 EDT 3:30 EST

CBS-Pursuit of Happiness: WABC  
WABI CKAC CFRB WEEI  
WLBZ WBYR WNBX WOKO  
WDRS WIBX WGAN (sw-  
11.83)

NBC-The World Is Yours: WEAF  
WNAC WTIC WCHS WJAR  
WTAG (sw-9.53)

NBC-Basin St. Chamber Music  
Society: WJZ WEAN WMFF  
WHAM CBF WRDO WFEA  
WBZ (sw-15.33)

MBS-Nobody's Children: WLNH  
WAAB WCOU WORC WOR

CBC-Canadian Unity: CBA CFYC  
CBO CBM CHSJ CHNS CFNB  
CBL

CFCF-Ports of Call

WGY-Comments by Campbell  
YV-Spreading New England's  
Fame: WLLH WLNH WNAC  
WTIC WCHS WEAN WRDO  
WFEA WTAG WCOU WLBZ

4:45 EDT 3:45 EST  
CBC-Hart House Carillon; CFNB  
CBA CFYC CBO CHSJ CBM  
CBL CHNS

WGY-Keyboard Harmonies  
WHAM-To be announced  
WLLH Bible Lecture

5:00 EDT 4:00 EST  
NBC-Yvette, songs: WEAF WGY  
WTIC WNAC WHAM WRDO  
(sw-9.53)

★NBC-Three Cheers: WJZ WBZ  
WJAM WMFF CFYC (sw-  
15.33)

CBS-Choose Up Side, sport quiz:  
WABC WORC WOKO WDRS  
WGAN (sw-11.83)

CBC-Church of the Air: CFNB  
CFYC CBO CBM CBL CBA  
CHNS

MBS-Musical Steelmakers: WOR  
For further detail see sponsor's  
announcement on this page.

CN-Rosary Hour: WLLH  
Rev. Chas. E. Coughlin; WLNH  
WAAB WEAN

CBF-L'Heure Dominicale  
CFRB-How We See  
CHSJ-Hymn Singer  
CKAC-Tonight: Instrumental Nov-  
elities

WABI-Smilin' Ed McConnell  
WBYR-Elks Prgm.  
WORY-Murphy's Guest Revue  
WCHS-Inter-Religious Forum  
WEEI-Your Band & Mine

WFEA-To be announced  
WHDH-In the Gloaming  
WIBX-Rev. Elmo Bateman

WJAR-Hjarnie Erickson  
★WLBZ News State Dept. of  
Agriculture Prgm

WNBX-Jimmie Packard songs  
★WQDM-Forum of the Air: News  
WTAG-Piano Concert

5:15 EDT 4:15 EST  
NBC-Concert Orch.: WEAF WGY  
WNAC WHAM WCHS WJAR  
WTAG WTIC (sw-9.53)

NBC-Listener's Corner: WJZ  
only) Vicente Gomez, guitarist:  
WJZ WRDO CFYC WMFF  
(sw-15.33)

CFRB-Musical Color Clues  
CHSJ House of Dreams  
WABI-Aunt Caroline  
WBYR-Dance Fancies  
WBZ Garden Gossip

5:30 EDT 4:30 EST  
"NBC String Symphony,"  
as listed on Page 20, has  
been canceled.

NBC-Hollywood Today: WEAF  
WNAC WJAR WTAG WGY  
WHAM (sw-9.53)

NBC-Gray Gordon's Orch.: WJZ  
WBZ CBL WEAN WMFF  
CFYC CBO CBA CFYC CFNB  
CHSJ CBL CHNS (sw-15.33)

CBS-Flow Gentle Sweet Rhythm:  
WABC WOKO WDRS WORC  
(sw-11.83)

MBS-Harry James' Orch.: WOR  
WLNH WAAB  
CBM-Musical Prgm.

★CFRB-News  
CKAC-Tonight: Instrumental Nov-  
elities

WABI-Composer's Hour  
WBYR-Abuzzese Chorus  
WCOU-Eleanor Stone

★WCSH-Under the Capitol Dome:  
News

WFEA-Tropical Moods  
WGAN-Uncle Lem's Boys  
WHDH-Irish Melodies  
WLBZ-Maine Central Melodeers  
WNBX-Motion Picture Guide  
WRDO-Maine Central  
WTIC-Melodie Strings

5:45 EDT 4:45 EST  
★News: WFEA WHDH  
CFRB-Musicals  
CKAC-Madame et Monsieur  
WCOU-To be announced  
★WCSH-Notations: News  
WEEI-Hollywood Highlights  
WGAN-Musical Mirror  
WNBX-Red Rose Polish Orch.

6:00 EDT 5:00 EST  
NBC-Catholic Hour: WEAF WGY  
WJAR WBZ (sw-9.53)  
Reverend Dr. Wilfred Par-  
sons, S. J., professor of phi-  
losophy at Georgetown Uni-  
versity, will talk on "The Catholic  
Answer." Music by the Paulist  
Chorists, directed by Father  
Finn.

MBS-Rendezvous: WOR  
★NBC-(News, WJZ only) Voice  
of Hawaii: WJZ WMFF CBF  
CBL

CBS-Silver Theater: WABC CFRB  
WOKO WEEI CKAC WDRS  
CFNB CHNS CHSJ CFYC CBO  
CBA

For detail see Good Listening Guide.

MBS-Musical Steelmakers: WAAB  
YN-Spreading New England's  
Fame: WLLH WLNH WNAC  
WTIC WCHS WEAN WRDO  
WFEA WTAG WCOU WLBZ  
★News: WHAM WORC  
CBM-Light Opera Selections  
CFCF-Charlie Chan, drama  
WABI-Cavalry Gospel Hour  
WGAN-Verse of Melody  
WHDH-Parade of Bands  
WIBX-Choose Sides  
WQDM-Dinner Music

6:15 EDT 5:15 EST  
NBC-Voice of Hawaii: (sw-9.55)  
WBYR-Catholic Hour  
WHAM-Medical Society  
WNBX-Young People's Church  
★WOR-The Week's News

6:30 EDT 5:30 EST  
NBC-Beat the Band, quiz show:  
WEAF WGY WBZ WHAM  
WJAR (sw-9.53)  
★YN-News: WNAC WCHS WTIC  
WEAN WLLH WRDO WLBZ  
WCOU WLNH WFEA

CBS-Eve Autry's Melody Ranch:  
WABC WDRS WEEI WOKO  
(sw-11.83)

MBS-Show of the Week: WOR  
WAAB  
Guests: Orrin Tucker, his  
orchestra, and Bonnie Baker,  
vocalist. This orchestra was  
originally scheduled to appear  
last week.

NBC-Cavalcade of Hits: WJZ  
(sw-9.55)  
★CBC-World Today: CBL CBO  
CBM CHSJ CBA CFNB  
★News: WHDH CFYC WMFF  
WTAG CFYC

CFB-Les Fureurs d'Un Pariste  
CFRB-Charlie Chan  
CHNS-Organ Reveries  
CKAC-The Ambassadors  
WGAN-Supper Dance  
WHDH-Polish Melodies  
WIBX-Console Artists  
WOR-Ave Maria Hour  
★WTIC-News: Weather

6:45 EDT 5:45 EST  
YN-Baseball News: WEAN WNAC  
WCHS WTAG WFEA  
★CBC-News: How Canada Stand-  
ardized Time: CBL CBO CBM  
CHSJ CBA CFNB  
★News: WLBZ WNBX WRDO  
WIBX WGAN  
★CFB-News: Le Reveil Rural  
CFCF-Our Musical World  
CFYC-Evening Serenade  
★CHNS-Interlude: News  
CKAC-Les Nouvelles de Chez Nous  
WBYR-Baseball Scores  
WCOU-Primo & Secundo  
★WLLH-News: Around the Town  
WLNH-Aloha Land  
WMFF-Pleasantdale Folks  
WTIC-Strictly Sports

7:00 EDT 6:00 EST  
★CBC-News of the World: WABC  
WDRS WOKO WEEI WABI  
WORC WNBX WBYR WBX  
WGAN (sw-11.83)  
NBC-Jack Benny: Mary Living-  
stone, Andy Devine; Rochester;  
Phil Harris' Orch.: WEAF  
WJAR WHAM WCHS WNAC  
WTIC WTAG WGY WLBZ  
CHSJ CBL CHNS CBM CFNB  
CBO CFYC CBA (sw-9.53)  
(also KOA KFI at 11:30 p.m.  
EDT)

See this week's cover.  
MBS-Bach Cantata Series: WOR  
WLNH WRDO WFEA WLLH  
CBF  
Music detail on page 20.  
★NBC-News from Europe: WJZ  
WBZ WMFF WEAN  
CFCF-Concert Hall  
CFRB-St. Stephen's Church  
CKAC-Ass'n Des Marchands: De-  
tailants du Canada  
★WAAB-News  
WCOU-Search for Talent  
WHDH-Symphony Hall

7:15 EDT 6:15 EST  
CKAC-Joson Et Josette  
WAAB-Supper Dance

7:30 EDT 6:30 EST  
NBC-Magnolia Blossoms: WJZ  
WBZ WMFF  
NBC-Bandwagon: WEAF WTAG  
WJAR WGY WNAC WCHS  
WTIC  
Guests: Kay Kyser and his  
orchestra. Henry M. Nealey,  
M. C.

MBS-Laurence Welk's Orchestra:  
WLNH WAAB WLLH  
CBS-To be announced: WDRS  
WBYR WNBX WGAN  
CBS-Adventures of Ellery Queen,  
drama: WABC WORC WOKO  
WEEI WABI WBX (sw-  
11.83)

For further detail see sponsor's  
announcement on this page.  
CBC-String Orch.: CBA CBO CBL  
CBF  
U. of M. Hour: WLBZ WRDO  
CBM-Church Service  
CFCF-Theater Review  
CFYC-Drums  
CFNB-Drums  
CHNS-The King's Men  
CHSJ-Ports of Call  
CKAC-Concert Trio

For detail see Good Listening Guide.

MBS-Musical Steelmakers: WAAB  
YN-Spreading New England's  
Fame: WLLH WLNH WNAC  
WTIC WCHS WEAN WRDO  
WFEA WTAG WCOU WLBZ

★News: WHAM WORC  
CBM-Light Opera Selections  
CFCF-Charlie Chan, drama  
WABI-Cavalry Gospel Hour  
WGAN-Verse of Melody  
WHDH-Parade of Bands  
WIBX-Choose Sides  
WQDM-Dinner Music

6:15 EDT 5:15 EST  
NBC-Voice of Hawaii: (sw-9.55)  
WBYR-Catholic Hour  
WHAM-Medical Society  
WNBX-Young People's Church  
★WOR-The Week's News

6:30 EDT 5:30 EST  
NBC-Beat the Band, quiz show:  
WEAF WGY WBZ WHAM  
WJAR (sw-9.53)  
★YN-News: WNAC WCHS WTIC  
WEAN WLLH WRDO WLBZ  
WCOU WLNH WFEA

CBS-Eve Autry's Melody Ranch:  
WABC WDRS WEEI WOKO  
(sw-11.83)

MBS-Show of the Week: WOR  
WAAB  
Guests: Orrin Tucker, his  
orchestra, and Bonnie Baker,  
vocalist. This orchestra was  
originally scheduled to appear  
last week.

NBC-Cavalcade of Hits: WJZ  
(sw-9.55)  
★CBC-World Today: CBL CBO  
CBM CHSJ CBA CFNB  
★News: WHDH CFYC WMFF  
WTAG CFYC

CFB-Les Fureurs d'Un Pariste  
CFRB-Charlie Chan  
CHNS-Organ Reveries  
CKAC-The Ambassadors  
WGAN-Supper Dance  
WHDH-Polish Melodies  
WIBX-Console Artists  
WOR-Ave Maria Hour  
★WTIC-News: Weather

6:45 EDT 5:45 EST  
YN-Baseball News: WEAN WNAC  
WCHS WTAG WFEA  
★CBC-News: How Canada Stand-  
ardized Time: CBL CBO CBM  
CHSJ CBA CFNB  
★News: WLBZ WNBX WRDO  
WIBX WGAN  
★CFB-News: Le Reveil Rural  
CFCF-Our Musical World  
CFYC-Evening Serenade  
★CHNS-Interlude: News  
CKAC-Les Nouvelles de Chez Nous  
WBYR-Baseball Scores  
WCOU-Primo & Secundo  
★WLLH-News: Around the Town  
WLNH-Aloha Land  
WMFF-Pleasantdale Folks  
WTIC-Strictly Sports

7:00 EDT 6:00 EST  
★CBC-News of the World: WABC  
WDRS WOKO WEEI WABI  
WORC WNBX WBYR WBX  
WGAN (sw-11.83)  
NBC-Jack Benny: Mary Living-  
stone, Andy Devine; Rochester;  
Phil Harris' Orch.: WEAF  
WJAR WHAM WCHS WNAC  
WTIC WTAG WGY WLBZ  
CHSJ CBL CHNS CBM CFNB  
CBO CFYC CBA (sw-9.53)  
(also KOA KFI at 11:30 p.m.  
EDT)

See this week's cover.  
MBS-Bach Cantata Series: WOR  
WLNH WRDO WFEA WLLH  
CBF  
Music detail on page 20.  
★NBC-News from Europe: WJZ  
WBZ WMFF WEAN  
CFCF-Concert Hall  
CFRB-St. Stephen's Church  
CKAC-Ass'n Des Marchands: De-  
tailants du Canada  
★WAAB-News  
WCOU-Search for Talent  
WHDH-Symphony Hall

7:15 EDT 6:15 EST  
CKAC-Joson Et Josette  
WAAB-Supper Dance

7:30 EDT 6:30 EST  
NBC-Magnolia Blossoms: WJZ  
WBZ WMFF  
NBC-Bandwagon: WEAF WTAG  
WJAR WGY WNAC WCHS  
WTIC  
Guests: Kay Kyser and his  
orchestra. Henry M. Nealey,  
M. C.

MBS-Laurence Welk's Orchestra:  
WLNH WAAB WLLH  
CBS-To be announced: WDRS  
WBYR WNBX WGAN  
CBS-Adventures of Ellery Queen,  
drama: WABC WORC WOKO  
WEEI WABI WBX (sw-  
11.83)

For further detail see sponsor's  
announcement on this page.  
CBC-String Orch.: CBA CBO CBL  
CBF  
U. of M. Hour: WLBZ WRDO  
CBM-Church Service  
CFCF-Theater Review  
CFYC-Drums  
CFNB-Drums  
CHNS-The King's Men  
CHSJ-Ports of Call  
CKAC-Concert Trio

For detail see Good Listening Guide.

WEAN-Readers Guide  
WFEA-Benediction at St. Anselm  
WHAM-To be announced  
WHDH-Park St. Church Service  
WLBZ-Baseball News  
★WOR-News

7:45 EDT 6:45 EST  
★MBS-Sigrid Schultz, news com-  
mentator: WFEA WLNH WLLH  
CHNS-Let's All Go Down the  
Strand

CFCF-Sports Review  
CKAC-Alex Lajoie's Orch.  
WEAN-Concert Orch.  
WHAM-Music & Money  
WOR-Gabriel Heatter, inspira-  
tional talk

8:00 EDT 7:00 EST  
MBS-American Forum of the Air:  
WLLH WOR WAAB WCOU  
WLNH WLBZ WFEA

NBC-Chase & Sanborn Prgm.:  
WEAF WJAR WCHS WTIC  
WGY WTAG, WNAC WHAM  
CFYC CHSJ CHNS CFYC CFNB  
CBA CBO CBL (sw-9.53)

CBS-Salute to Station WMT:  
WABC WEEI WDRS WORC  
CFRB WOKO CKAC WABI  
WGAN WBX WBYR (sw-  
9.55)

NBC-Tschaikowsky Memorial Pro-  
gram: WJZ WBZ WMFF CBF  
WRDO WEAN (sw-9.55)  
For detail see Good Listening Guide.  
Music detail on page 20.

CFNB-Drums  
WHDH-Verse of Melody  
WLBZ-U. of M. Hour  
WNBX-Ave Maria Hour

8:30 EDT 7:30 EST  
★CBS-So You Think You Know  
Music: News: WABC WEEI  
WDRS WORC CFRB WOKO  
CKAC WBX WGAN WBYR  
(sw-11.83)  
Music detail on page 20.  
For detail see Good Listening Guide.

NBC-One Man's Family: WEAF  
WJAR WCHS WTIC WNAC  
CBL CBM WGY WHAM CFYC  
CHSJ CHNS CFYC CFNB CBA  
CBO WTAG

NBC-Tschaikowsky Memorial Pro-  
gram: WJZ WMFF WRDO  
WLBZ CBF (sw-9.55)  
CHNS-Langworth Varieties  
★WABI-Dance Interlude: News  
WBZ-Swing for Sunday  
★WNBX-Hollywood Hi Jinks  
News

8:45 EDT 7:45 EST  
CHNS-Let's All Go Down the  
Strand

9:00 EDT 8:00 EST  
★NBC-Walter Winchell: WJZ  
WBZ WEAN WHAM WMFF  
(also KOA KFI at 12:00 a.m.  
EDT)

NBC-Manhattan Merry-Go-Round:  
WEAF WJAR WTAG WNAC  
WCHS WTIC WGY CFYC CBF  
(sw-9.53)

MBS-Old Fashioned Revival:  
WAAB WLBZ WLNH WCOU  
WRDO  
CBS-Ford Sunday Evening Hour:  
WABC WOKO WEEI WDRS  
WORC WBX WABI WNBX  
(sw-11.83)  
Music detail on page 20.

CBC-Carry On: CHNS CBM CBO  
CHSJ CFYC CFNB CBO CBA  
CFRB-Ask Another  
CKAC-La Mine d'Or  
WBYR-Symphony of Melody  
WCOU-Pacific Paradise  
WFEA-To be announced  
WGAN-Curtain Calls  
★WHDH-News  
WLLH-To be announced  
WOR-True to Life

9:15 EDT 8:15 EST  
NBC-The Parker Family: WJZ  
WBZ WEAN WHAM WMFF  
(also KOA KFI at 12:15 a.m.  
EDT)  
WHDH-In the Gloaming  
WOR-Glenn Miller's Orch.

9:30 EDT 8:30 EST  
CBC-Appointment with Agostini:  
CBA CBL CBM CBO CFYC  
CFNB CHNS CHSJ  
NBC-Irene Rich, drama: WJZ  
WEAN WHAM WBZ WMFF  
NBC-Album of Familiar Music:  
WEAF WCHS WJAR WTIC  
WTAG WGY WNAC CBF CFYC  
(sw-9.53) (also KOA KFI at  
11:15 p.m. EDT) . . . .

CFRB-Out of the Night  
CKAC-Souvenirs Romanesques  
WBYR-Earle Howard, hymns  
WCOU-Church Federation  
WLLH-Lest We Forget  
WOR-Confidentially Yours

9:45 EDT 8:45 EST  
NBC-Sports Newsreel of the Air:  
WJZ WEAN WHAM WBZ  
(also KGO at 12:30 a.m. EDT)  
WBYR-Melody Time  
WCOU-To be announced  
★WLLH-Lew White, organist:  
News  
WMFF-Happy Jim Parsons  
WOR-Song Spinners

10:00 EDT 9:00 EST  
NBC-Good Will Hour: WJZ WBZ  
WFEA WLMZ WHAM



# MONDAY

## April 29

(1:30 p.m. Continued)

CKAC-La Joyeuse Menagere  
 WABI-Along the Way  
 WBRY-Spines & Needles  
 WBZ-Harvey & Dell: Rhythm Rascals  
 WCOU Concert Master  
 WGY-Make Believe Ballroom  
 WHAM-School of the Air  
 WHDH-Spotlight on Rhythm  
 WBZ-Jeanette Deller  
 WJAR Bristol County Agriculture  
 WLNH-Old Refrains  
 WOKO-Matinée Melodies  
 WOR-Carters of Elm Street  
 WQDM-Kentucky Ramblers  
 WPHO-Man on the Street

**1:45 EDT** **12:45 EST**  
 NBC-Worlds and Music: WJAR  
 MBS-Pegeen Fitzgerald, talk:  
 WOR  
 CBS-The Road of Life, sketch:  
 WABC WEEI CFRB  
 NBC-Hollywood News Girl: WEA  
 NBC-Maurice Spitalny's Orch.:  
 CHSJ CHNS CBA CFCY  
 CFNB-Eb and Zeb  
 CKAC-Feminine World  
 WAAB-Sports Matinee  
 WABI-Sonetime  
 WBZ-Arch Macdonald's Notebook:  
 Weather  
 WRD-C>Main Street  
 WGAN-Variations on Syncopation  
 WHDH-Prairie Pals  
 WBX-Green Bros.  
 WLNH-George E. Sokolsky  
 \*WNBX-Monitor Views News  
 WOR-Melody Time

**2:00 EDT** **1:00 EST**  
 CBS-To be announced: WORC  
 NBC-Adventures in Reading: WJZ  
 WLBZ WRDO WMFF WFEA  
 CFCF (sw-15.33)  
 CBS-Young Dr. Malone, sketch:  
 WABC WDRC WEEI WOKO  
 NBC-Light of the World, sketch:  
 WEA WJAR WGY WCHS  
 WHAM  
 CBS-Against the Storm: CBM  
 CBF CFNB CHNS CHSJ CBA  
 CBL CBO CFCY  
 CFRB-How to Be Charming  
 CKAC-Stock Quotations  
 \*WAAB-News  
 WABI-Fight for Freedom  
 WBZ-Dress Rehearsal  
 WCOU-To be announced  
 WEAN-Carl Tatz' Rhode Islanders  
 WEEI-To be announced  
 WGAN-Symphony Hall  
 WHDH-Rachel Reed, violinist  
 WBX-Recognize the Tune  
 WLLH-Carters of Elm Street  
 WLNH-Lest We Forget  
 WNAC-Hymns of All Churches  
 WNBX-Symphonette  
 WOR-Career of Alice Blair  
 WQDM-Dance Hour  
 WTAG-Secret Diary  
 WTIC-Kate Hopkins, Angel of  
 Mercy

**2:15 EDT** **1:15 EST**  
 MBS-To be announced: WEAN  
 CN-First Race from Narragan-  
 sett WCOU WLNH WLLH  
 WAAB  
 NBC-Arnold Grimm's Daughter,  
 sketch: WEA WGY WNAC  
 WJAR WCHS WHAM  
 CBS-Joyce Jordan, Girl Interne:  
 WABC WORC WOKO WDRC  
 WEEI  
 CBS-Road of Life: CHNS CBO  
 CBA CBM CFCY  
 CBS-To be announced: WNBX  
 (sw-15.27)  
 CBF-La Rue Principale sketch  
 CBL-Donald Novis, songs  
 CFRB-Our Gal Sunday  
 CHSJ-Tonic Tunes  
 CKC-To be announced  
 WBRY-Dance Fancies  
 WHDH-Lou Mendelssohn's Orch  
 WBX-Bill Walters  
 WOR-Meet Miss Julia, sketch  
 WTAG-Extension Service  
 WTIC-A Visit with the Happo's

**2:30 EDT** **1:30 EST**  
 MBS-Radio Garden Club: WLNH  
 WCOU WLLH WEAN  
 Topic: "Garden Favorites-  
 Azuleas"  
 NBC-Navy Band: WJZ WRDO  
 WMFF WBZ CFCF WFEA CBF  
 CBO CBL CBA CFCY CHNS  
 WABY (sw-15.33)  
 CBS-Fletcher Wiley, Talk: WABC  
 WEEI WDRC  
 For detail see Good Listening Guide.  
 NBC-Valliant Lady, sketch: WEA  
 WJAR WGY WNAC WCHS  
 WHAM  
 CBS-To be announced: WORC  
 WABI WGAN  
 CBM-London Calling  
 CFNB-Birthday Program  
 CFRB-Backstage Wife, sketch  
 CHSJ-Community Doings  
 CKAC-At the Music Hall

WAAB-The Road to Romance  
 WBRY-Frank Mallon, songs  
 WHDH-Esther LaFreniere, songs  
 WBX-Musical Contrasts  
 WLBZ-Educational Drama  
 WNBX-Pepper Plays the Piano  
 WOR-Radio Garden Club  
 WOKO-Gypsy Caravan  
 WQDM-1390 Club  
 WTAG-Monday Afternoon Club  
 WTIC-Career of Alice Blair

**2:45 EDT** **1:45 EST**  
 NBC-Hymns of All Churches.  
 WEA WJAR WCHS WHAM  
 WGY  
 CBS-My Son & I, sketch: WABC  
 WORC WEEI WOKO WDRC  
 CN-To be announced: WLLH  
 MBS-Yar Concert Orch.: WEAN  
 WLNH  
 NBC-Navy Band: WLBZ  
 CFRB-Ambassadors  
 WAAB-Musical Album: Red Cross  
 Talk  
 WABI-Afternoon Swing Party  
 WBRY-W. P. A. Orch.  
 WCOU-Musical Album  
 WGAN-Uncle Lem's Boys  
 WHDH-Mutiny on the High Seas,  
 sketch  
 WNAC-Light of the World, sketch  
 WLNH-Melody Time  
 \*WOR-News: Marlet Moments  
 WTIC-Meet Miss Julia

**3:00 EDT** **2:00 EST**  
 CBS-Society Girl, sketch: WABC  
 WOKO WDRC WEEI  
 CBS-Poetic Strings: (sw-11.83)  
 NBC-Story of Mary Marlin,  
 sketch: WEA WTAG WNAC  
 WCHS WTIC WJAR CFCY  
 WGY CFNB CBL CBO CHNS  
 CBA CBM CHSJ  
 NBC-Orphans of Divorce, sketch:  
 WJZ WHAM WBZ  
 MBS-Marriage License Romances:  
 WAAB WLLH WLNH WLBZ  
 WOR WEAN WRDO  
 CBF-Musical Masterpieces  
 CFCF-Xavier Cugat's Orch.  
 CFRB-Helen Trent  
 (KAC-A l'Operette  
 WCOU-To be announced  
 WFEA-To be announced  
 WGAN-Rhapsody in Brass  
 \*WHDH-News  
 WBX-Console Artists  
 \*WMFF-Monitor News  
 WNBX-Monday Matinee  
 WORC-Musical Workshop  
 WQDM Music Appreciation Hour

**3:15 EDT** **2:15 EST**  
 NBC-Amanda of Honeymoon Hill,  
 sketch: WJZ WHAM WBZ  
 MBS-Bill McCune's Orch.: WAAB  
 WLLH WLNH WLBZ WEAN  
 WOR WRDO  
 NBC-Ma Perkins, sketch: WEA  
 WTAG WTIC WJAR WNAC  
 WCHS WGY CFNB CFCY CBO  
 CHNS CBM CBL CHSJ CBA  
 CBS-It Happened in Hollywood:  
 WABC WEEI WDRC  
 CBS-To be announced: WABI  
 WOKO WORC WGAN WNBX  
 WBRY CKAC WBX CFRB  
 CFCF-Dreamers Trio  
 CHSJ-Garden Club of the Air  
 WHDH-Don Humbert  
 WMFF-Melody Jamboree

**3:30 EDT** **2:30 EST**  
 NBC-John's Other Wife, sketch:  
 WJZ WHAM WBZ  
 \*CBS-News: Music Without  
 Words: WABC WABI CKAC  
 WBX WGAN (sw-11.83)  
 MBS-Travel America: WLLH  
 WAAB WLNH WEAN WRDO  
 WLBZ  
 NBC-Pepper Young's Family,  
 sketch: WEA WNAC WTAG  
 WTIC WCHS WGY WJAR  
 CFCY CFNB CBO CBM CBL  
 CHNS CHSJ CBA  
 CFCF-Russ Morgan's Orch.  
 CFRB-Donald Novis, songs  
 WCOU-To be announced  
 \*WDRC-News: Strictly Swing  
 \*WEEI-News  
 WFEA-Portia Blake Faces Life  
 WHDH Air Express

**3:45 EDT** **2:45 EST**  
 CBS-Richard Maxwell, in-  
 phisographer: WABC WABI WOKO  
 WGAN WBRY WNBX WORC  
 WBX CFRB CKAC  
 NBC-Vic & Sade, sketch: WEA  
 WGY WTAG WTIC WJAR  
 WNAC WCHS  
 MBS-Zeke Manners' Gang: WAAB  
 WLLH WLNH WLBZ WOR  
 WEAN WRDO  
 NBC-Just Plain Bill: WJZ WBZ  
 WHAM CBF  
 CBS-The Guiding Light, sketch:  
 CBA CBM CBL CBO CHSJ  
 CHNS CFCY CFNB  
 CBF-Femina  
 CFCF-Crimson Trail  
 WEEI-Food Fair  
 \*WQDM-Today's News on the  
 War Fronts  
**4:00 EDT** **3:00 EST**  
 CBS-Curtis Institute of Music:  
 WABC WOKO WGAN WNBX  
 WORC WABI WBRY CKAC  
 (sw-11.83)  
 Music detail on page 20.

CN-Hits and Encores: WLLH  
 WLBZ WAAB WLNH WRDO  
 MBS-McFarland Twins: WOR  
 \*NBC-Club Matinee: News: WJZ  
 CFCF WMFF CBA CBL CBO  
 WFEA WEAN CFCY WHAM  
 CFNB WBZ (sw-9.53-15.33)  
 NBC-Backstage Wife, sketch:  
 WEA WCHS WTIC WJAR  
 WGY WTAG WNAC CBM  
 \*CFRB News  
 CHNS-Tea Time Tunes  
 \*CHSJ-News: Musical Prem  
 WDRC-Music Off the Record  
 WHDH-20th Century Serenade  
 WBX-Social Register  
 WLLH-The Quiet Hour  
 WQDM-Shopping Facts

**4:15 EDT** **3:15 EST**  
 NBC-Steina Dallas, sketch: WEA  
 WTIC WNAC WTAG WJAR  
 WGY WCHS  
 CBS-Curtis Institute of Music:  
 WBX CFRB  
 MBS-McFarland Twins' Orch.:  
 WAAB WLLH WLNH WLBZ  
 WRDO  
 CBS-To be announced: CBM  
 CHSJ-Hits & Encores  
 CKAC-Social Announcements  
 WCOU Rotary Club  
 WEEI-Community Radio Bulletin  
 WHDH-Fishermen's Broadcast  
 WEEI Community Radio Bulletin

**4:30 EDT** **3:30 EST**  
 MBS-El Paseo Troubadours: WAAB  
 WLLH WLNH WFEA WRDO  
 WOR WLBZ  
 NBC-Lorenzo Jones, sketch:  
 WEA WCHS WJAR WTIC  
 WTAG WNAC WGY  
 CBS-Edith Hendricks & Orch.:  
 WABC WORC WBRY WABI  
 CBF-Presenting  
 CFNB-Music Box Revue  
 CFRB-Live 'n' Learn  
 CHSJ-Salon Musicale  
 CKAC-Gypsy Serenade  
 WEEI Charles Hector's Matinee  
 Promenade  
 WGAN Story Tell Lady  
 WHAM-Hits & Encores  
 WHDH-House of MacGregor  
 WBX-Health Hints  
 WNBX-Song Shoppers  
 WOKO-Health Hunters  
 WQDM Music We Love

**4:45 EDT** **3:45 EST**  
 NBC-Young Widder Brown,  
 sketch: WEA WNAC WTIC  
 WCHS WJAR WGY WTAG  
 CBS-Golden Gate Quartet: WABC  
 WBRY WGAN WBX WOKO  
 WABI WNBX WORC (sw-  
 11.83)  
 MBS-Muse & Music: WAAB  
 WLLH WLNH WLBZ WOR  
 WRDO  
 \*CBC-To be announced: CBO  
 CBL CBM  
 CBA-Tunes for Twilight  
 CBF-French Songs  
 CHNS-Uncle Mel  
 CHSJ-Rhythm & Romance  
 WDRC-Air Limer  
 WEEI-What's the Answer?  
 WHAM Meet Miss Julia  
 WHDH-Kathleen Dell Players

**5:00 EDT** **4:00 EST**  
 CBS-Pop Concert: WABC  
 NBC-Girl Alone, sketch: WEA  
 WNAC WTIC WCHS WJAR  
 WGY WTAG  
 NBC-Don Bestor's Orch.: WJZ  
 WFEA CBF WHAM CBO CBL  
 CBM CBA  
 CBS-By Kathleen Norris, sketch:  
 WEEI WOKO  
 CN-To be announced: WCOU  
 WLNH WLLH WEAN  
 CFCF-Tea Time  
 CFCY-Outports  
 CFNB-Dance Music  
 CFRB-California Ramblers  
 CHNS-Make Believe Ballroom  
 \*CHSJ-Gems of Melody: News  
 CKAC-Tea Time  
 WAAB-Sports Matinee  
 \*WABI-News  
 WBRY-Social Register  
 WBZ-Superman, sketch  
 WGAN-Shoppers Special  
 WHDH-Half 'n' Half  
 WBX-Rural Rhythm  
 WLBZ-Greetings' Uncle Ezra  
 \*WLNH-News: Rhythm Makers  
 WMFF-Hi-Boys  
 WNBX-Tea Time Melodies  
 WOR-Dick Kuhn's Orch.  
 WORC-Five O'Clock Varieties  
 \*WQDM-News & Sports  
 WRDO-Shoppers Variety Revue

**5:15 EDT** **4:15 EST**  
 NBC-Life Can Be Beautiful,  
 sketch: WEA WTIC WCHS  
 WNAC WJAR WTAG WGY  
 MBS-Andy Iona's Orch.: WLNH  
 WOKO WORC CFRB  
 NBC-Irene Wicker, children's  
 stories: WJZ WLBZ CFCF  
 WFEA WBZ  
 CBC-I Grow Herbs, talk: CBF  
 CBA  
 Superman, sketch: WHAM WOR  
 CBL-Against the Storm  
 CBM-Prgm. Resume: Interlude  
 CBO-Singin' Sam

CFNB-Concert Songs  
 CHNS-Musical Briefs  
 CKAC-Rhythmic Melodies  
 WABI-Eb 'n' Zeb  
 \*WBRY-Italian News  
 WCOU-Texas Pete  
 \*WEAN-News  
 WBX-Court of Kings  
 WLLH-Dance Parade  
 WQDM-Words & Music

**5:30 EDT** **4:30 EST**  
 NBC-Bud Barton, sketch: WJZ  
 WMFF CFCF  
 CBS-To be announced: WABC  
 WEEI  
 CBC-Closing Stock Quotations:  
 CHSJ CBA CBO  
 NBC-Jack Armstrong, sketch:  
 WEA WNAC WTIC WJAR  
 WTAG WCHS WGY  
 MBS-The Johnson Family: WOR  
 WLNH WLLH  
 CBF-Broadcast Resume: Inter-  
 lude  
 CBL-Better Business Bureau  
 CBO-Eb & Zeb sketch  
 CFCY-Say It With Music  
 CFNB-Monitor News  
 CFRB-Eventide Melodies: Young  
 Canada Club  
 CHNS-Jerry of the Circus  
 CKAC-La Rue Principale  
 WAAB-Young America Speaks  
 WABI-To be announced  
 WBRY-Spines & Needles  
 WBZ-On with the Dance  
 WCOU-Variety Prgm.  
 WDRC-Strictly Swing; Baseball  
 Scores

**5:45 EDT** **4:45 EST**  
 NBC-Charles Sears, tr.: WJZ  
 WEAN WMFF WHAM WBZ  
 (sw-15.33)  
 \*CBC-BBC News: CBL CBA  
 CBM CBF  
 NBC-The O'Neills, sketch WEA  
 WNAC WTIC WJAR WTAG  
 WCHS WGY  
 CBS-Scattergood Baines, sketch:  
 WABC WOKO WORC WABI  
 WNBX WBX WEEI WDRC  
 WGAN  
 MBS-Little Orphan Annie, sketch:  
 WLLH WOR WCOU WLNH  
 The Light Up & Listen Club  
 CFCY CHSJ

**5:45 EDT** **4:45 EST**  
 CBO-Jerry of the Circus  
 CFCF-Eb & Zeb  
 CFNB-Organ Music  
 CHNS-Moments of Melody  
 CKAC-Madeleine et Pierre  
 WAAB-Frank Ryan, sports  
 WHDH-Duke Lorenzo's Strings  
 WRDO-Lewis "Tex" Green

### NIGHT

Where there is no listing for a station its preceding program is on the air.

**6:00 EDT** **5:00 EST**  
 \*NBC-(News: Listener's Corner,  
 WJZ only) Herman Middle-  
 man's Orch.: WJZ WHAZ  
 WMFF CFCF  
 CBS-To be announced: WGAN  
 \*CBS-News: Edwin C. Hill, com-  
 mentator: WABC WNBX  
 WEEI WBRY WABI WORC  
 WBRY WOKO  
 NBC-L'I Abner, sketch: WEA  
 \*YN-News: WNAC WFEA WCHS  
 WEAN WLLH WRDO WLBZ  
 WCOU WLNH  
 \*News: WTAG WHAM WJAR  
 CBO-Tell Me a Story Time  
 CFCY-Dance Time  
 CFNB-Moods in Melody  
 CFRB-Dinner Music  
 CHNS-Lone Ranger  
 CHSJ-Good Will Hour  
 CKAC-Tonight: Chansonettes  
 WAAB-Little Orphan Annie  
 \*WBZ News: Sports  
 \*WDRC-News, Kay K yser's  
 Orch.  
 \*WGY-News: Varieties  
 \*WHDH-Weather: News  
 WOR-Uncle Don, children's prgm.  
 \*WQDM-Dinner Music: News  
 \*WTIC-News: Weather

**6:15 EDT** **5:15 EST**  
 CBS-Hedda Hopper's Hollywood  
 WABC WOKO WEEI  
 \*NBC-Uncle Mal's Stories: News:  
 (sw-9.53)  
 \*NBC-News: Ed East Jingles:  
 Listener's Corner: WEA  
 NBC-Bill Stern, sports: Ed East  
 Jingles: WJZ  
 NBC-Norsemen Quartet: WLBZ  
 WMFF WHAZ CBA  
 YN-Sports Roundup: WNAC  
 WLNH WEAN WCHS WRDO  
 \*News: CFCF WORC  
 Superman, sketch: WGY WJAR

\*CBL-Relax & Enjoy: News  
 CBO-Family Doctor  
 CFCY-Musical Memories  
 \*CFNB-News  
 CFRB-Claire Wallace  
 CHNS-Market Summary & Mu-  
 sical Briefs  
 CKAC-Becassine  
 WAAB-Dinner Concert  
 WABI-Evening Revue  
 WBRY-Baseball Scores  
 WBZ-Twenty-five Years Ago:  
 Dinner Music: Hit of the Day  
 WCOU-Supper Strings  
 \*WDRC-News: Edwin C. Hill,  
 comm.

WFEA Women's World  
 WGAN-Sports in Review  
 WHAM Charles Siverson's Orch.  
 WHDH-Bavarian Concert  
 WBX-Dance Time  
 WLLH-Voice of Lawrence  
 WNBX-Uncle Nick  
 WRDO Sports Roundup  
 WTAG-Evening Revue: Baseball  
 Scores  
 WTIC-Strictly Sports

**6:30 EDT** **5:30 EST**  
 CBS-Paul Sullivan, News Comm.:  
 WABC WDRC WOKO WBX  
 NBC-Gordon Gifford, bar.: CBM  
 CBO CBF (sw-9.53)  
 CBS-To be announced: WORC  
 WGAN WABI WNBX  
 NBC-Whispering Strings: WJZ  
 WLBZ WHAZ (sw-9.53)  
 MBS-Edna O'Dell, songs: WRDO  
 NBC-Capt. Tim Healey's Stamp  
 Club: WEA  
 \*CBC-News: CBA  
 \*News: WBRY CHNS WMFF  
 WOR WAAB  
 CBL-Who's Who in Music  
 CFCF-Carson Robison's Ranch  
 Boys  
 CFCY-Fireside Melodies  
 CFNB-A Man & His Band  
 \*CFRB-News: Sports: Did I Say  
 That?  
 CKAC-Chansonettes: Talk on  
 Real Estate  
 WCHS-This Is Magic  
 WEAN Bill Elliott, songs  
 WEEI-Sports Rendezvous  
 WFEA-Jay Corliss & Welfare  
 WGY-Jerry Brannon, tr.  
 WHAM Sports  
 WHDH-Baseball Scores & News  
 WJAR Richard Humber's Orch  
 \*WLLH-News: Around the Town  
 \*WLNH-News: Evening Varieties  
 WNAC-Musical Rendezvous  
 WTAG-Pop Concert  
 WTIC-To be announced

**6:45 EDT** **5:45 EST**  
 NBC-Paul Douglas, Sports: WEA  
 \*CBS-The World Today: WABC  
 WDRC WEEI WOKO WNBX  
 NBC-Rocky Gordon, sketch:  
 WFEA  
 CBS-To be announced: WORC  
 WBRY WBX WGAN WABI  
 \*NBC-Lowell Thomas, comm.:  
 WJZ WHAM WEAN WTIC  
 WBZ  
 CBC-To be announced: CHNS  
 CBO CBA  
 \*News: WLBZ WRDO  
 CBF-Les Citrouillard  
 CBL-Carson Robison's Bucka-  
 roos  
 CBM-Femina  
 CFCF-Easy Aces  
 CFCY-Light Up & Listen  
 CFNB-Luff Parade  
 CKAC-Les Nouvelle de Chez  
 Nous  
 WAAB-Memory Lane  
 WCOU-Tarr's Market Melodies  
 \*WCHS-News: In This Corner  
 WGY-Leo Bolley, sports  
 WHAZ-Educational Series  
 WHDH-Joe Candullo's Orch.  
 WJAR Rhode Island Historian  
 WLLH-Kennedy Sisters  
 WLNH Sports Review  
 WMFF-Salon Echoes  
 WOR-George Fisher, Hollywood  
 Reporter

**7:00 EDT** **6:00 EST**  
 NBC-Dick Stabile's Orch.: WJZ  
 WHAZ  
 \*MBS-Fulton Lewis, Jr., comm.:  
 WCOU WAAB WLLH WLNH  
 WRDO  
 NBC-Fred Waring in Pleasure  
 Time: WEA WCHS WNAC  
 WTAG WTIC WJAR WLBZ  
 WGY (also KOA KFI at 11:00  
 p.m. EDT)

**7:00 EDT** **6:00 EST**  
 CBS-Amos 'n' Andy, sketch:  
 WABC WGAN WOKO WEEI  
 WDRC WORC CKAC CFRB  
 (sw-11.83) (also KSL KNX at  
 11:00 p.m. EDT)  
 CBC-Between Ourselves: CBM  
 CHSJ CBA CBO  
 Sports: WMFF WOR  
 CBF-La Pension Velder  
 CBL-What's My Name?  
 CFCF-Musicale  
 CFCY-Uncle Mel  
 CFNB Seven O'Clock Frolic  
 CHNS-Topical Commentary  
 WABI-Evening Revue  
 WBRY-Waterbury Rhythm Revue  
 WBZ-You & Your Neighbor  
 WEAN-It Pays to Listen  
 WFEA-Your Job Reporter

WHAM-Richard Humber's Orch.  
 WHDH-Billy Kelly's Music  
 WBX-Sports: Interlude  
 WNBX-Singing Parson

**7:15 EDT** **6:15 EST**  
 CBS-Lanny Ross, tr.: WABC  
 WORC WGAN WOKO WDRC  
 WEEI CKAC CFRB (also KNX  
 KSL at 11:15 p.m. EDT)  
 CBC-Musical Prgm.: CHSJ CBA  
 CBM

**7:15 EDT** **6:15 EST**  
 NBC-News of Europe: WEA  
 WCHS WTAG WJAR WCHS  
 WLBZ WTIC WGY (sw-9.53)  
 NBC-Youth in the Tolls, sketch:  
 WJZ WMFF WBZ  
 In tonight's episode it will be  
 shown that punishment alone  
 does not deter crime. Guest  
 speaker: Dr. William Draper  
 Lewis, director of the American  
 Law Institution.

\*MBS-Wythe Williams, comm.:  
 WOR WAAB  
 Light Up & Listen Club: CFCF  
 CBO CHNS  
 CBF-Music Makers  
 CFCF-Invitation to the Waltz  
 CFNB-Motors Prgm.: Interlude  
 WABI-Jack Moran, sports  
 WBRY-Tropical Moods  
 WCOU-Watkins Cleaders  
 WFEA-House of MacGregor  
 WHAM-Tomorrow's Headline  
 WHAZ-Rev. Victor Blekkink  
 WHDH-Pete Kelly's Orch  
 WBX-Richard Humber's Orch.  
 WLLH-Dr. Ambrose M. Bailey  
 WLNH-Singin' Sam  
 WNAC-Cafe Continentale

**7:30 EDT** **6:30 EST**  
 CBS-To be announced: WOKO  
 CBS-Blonde, sketch: WABI  
 WDRC WNBX WORC WABI  
 WBX WEEI WBRY (also  
 KNX KSL at 10:30 p.m. EDT)  
 YN-To be announced: WTAG  
 WTIC WEAN WNAC  
 CBC-Recital Series: CBL CBO  
 CBM CBA  
 NBC-Jimmy James' Orch.: WHAZ  
 NBC-Sensations & Swing: Sam  
 my Kaye's Orch.: WEA WBZ  
 WJAR WHAM WLBZ WRDO  
 (also KOA KFI at 10:30 p.m.  
 EDT)

**7:30 EDT** **6:30 EST**  
 NBC-One of the Finest: WJZ  
 MBS-Lone Ranger, sketch: WAAB  
 WOR WLLH  
 \*News: WFEA WLNH CFCY  
 CBF-Le Quatuor de la Bonne  
 Chanson  
 CFCF-Uncle Troy  
 CFNB-Light Up & Listen Club  
 CFRB-To be announced  
 CHNS-True or False  
 CKAC-Nazaire et Barnabe  
 WAAB-Voices of Yesterday  
 WCOU-Shaw Trio  
 WCHS-Studio Party  
 WGAN-Sidewalk Interviews  
 \*WGY-Jim Healey, comm.  
 WHDH-Music from Cappy's  
 WMFF-Happy Jim Parsons

**7:45 EDT** **6:45 EST**  
 NBC-Jose Bethencourt's Band:  
 WMFF (sw-9.55)  
 CBC-Story of the Franco-German  
 Borderland: CBM CHSJ CBL  
 CBA CBO CFNB CBM  
 YN-Stage Door Memories: WCOU  
 WLNH WNAC  
 CFCF-Sports: Stories Behind the  
 News  
 CBF-Un Homme et son Peche  
 \*CFCF-To be announced: Stories  
 Behind the News  
 CFCY-Vocals  
 CFRB-Easy Aces, sketch  
 CKAC-Don Juan of Song  
 WCOU-Joe & Baptiste  
 WEAN-From the Mayor's Office  
 WFEA-Maurice Hoffman Presents  
 WGAN-Columbia Hotel Hour  
 WGY-Your Neighbor  
 WHAZ-Health Hunters  
 WHDH-Karl Jean's Orch.  
 WTAG-Harry Horlick Presents  
 WTIC Richard Humber's Orch

**8:00 EDT** **7:00 EST**  
 NBC-Little Ol' Hollywood: WJZ  
 WBZ WEAN WMFF WLBZ  
 NBC-The Telephone Hour: WEA  
 WGY WTAG WNAC WTIC  
 WJAR WCHS  
 For detail see Good Listening Guide.  
 CBM CBA CHNS CHSJ CFNB  
 CBL CBO

FREQUENCIES	
CBA-1050	WFEI-590
CBF-910	WFEA-1340
CBL-840	WGAN-640
CBM-980	WGY-790
CBO-890	WHAM-1150
CFCF-600	WHAZ-1300
CFCY-630	WHDH-830
CFNB-550	WBX-1200
CFRB-690	WJAR-890
CHNS-930	WJZ-700
CHSJ-1120	WLBZ-620
CKAC-730	WLLH-1370
WAAB-1410	WLNH-1310
WABC-860	WMFF-1310
WABI-1200	WNAC-1230
WBRY-1530	WNBX-1260
WBZ-	WOKO-1430
WBZA-990	WOR-710
WCOU-1210	WORC-1280
WCHS-940	WQDM-1390
WDRC-1330	WRDO-1370
WEAF-690	WTAG-580
WGAN-740	WTIC-1040



# MONDAY GOOD LISTENING GUIDE

Check the programs you want to hear today

## MONDAY April 29

MBS-Play Broadcast: WOR WAAB  
 CBS-Tune-Up Time: WABC CFRB  
 WOKO WORC WDRC WEEI  
 WBRY WIBX CKAC (sw-11:30) (also KSL KNX at 12:00 p.m. EDT)  
 CN-Lone Ranger, sketch: WCOU  
 WLNH WRDO WFEA  
 CBF-S.V.P. Prgm.  
 CFCF-With the Royals in Training  
 CFCY-Good Will Hour  
 CHNS-Singing Sam  
 WABI-Mutiny on the High Seas  
 WGAN-Stats Over Manhattan  
 WHAM-Youth & Symphony  
 WHAZ-Employ. Service: String Trio  
 WHDH-Rudy Bauer's Orch.  
 WLLH-Song Shop  
 \*WNEX-News  
 WQDM To be announced  
**8:15 EDT 7:15 EST**  
 CFCF-Voice of the Tramways  
 WABI-Social Security Speaker  
 WHAZ-Amer. Family Robinson  
 WHDH-Moon Magic  
 WLLH-Hale Hospital Prgm.  
 WNBX One Fashioned Gathering  
**8:30 EDT 7:30 EST**  
 CBC-Toronto Symphonic Band:  
 CBO CBA CHNS CFNB CHSJ  
 NBC-The Voice of Firestone:  
 WFAE WTAG WTIC WCSH  
 WNAC WFEA WJAR WLW  
 WGY CBL CBM (sw-9.53)  
 NBC-True or False: WJZ CFCF  
 WEAN WHAM WBZ (also at 11:30 p.m. EDT)  
 \*CBS-Pipe Smoking Time: News:  
 WABC WDRC WOKO WEEI  
 WORC WABI WGAN (also KNX KSL at 11:30 p.m. EDT)  
 MBS-Mystery Hall: WLBZ WLLH  
 WLNH WSAR WCOU WAAB  
 WRDO  
 Quiz of Two Cities: CFRB CKAC  
 CBF-Reflections in Song  
 \*WBRY-Designs for Dancing:  
 News  
 WFEA-To be announced  
 WHAZ-To be announced  
 WHDH-Musical Prgm.  
 WIBX-Our Town  
 WMFF-Request Chest  
 WOR-Let's Go to Work  
**8:45 EDT 7:45 EST**  
 CFNB-Carson Robinson's Boys  
 WHAZ-Tuberculosis Prgm.  
 \*WIBX-Gypsy Strings: News  
 \*WNEX W.P.A. Prgm. News  
**9:00 EDT 8:00 EST**  
 NBC-Doctor I. Q., quiz program:  
 WFAE WNAC WTAG WCSH  
 WJAR WTIC WGY  
 NBC-The Green Hornet, drama:  
 WJZ WMFF WRDO WHAZ  
 WFEA WLBZ WHAM CFCF  
 WBZ  
 CBC-Master Works of the Piano-  
 forte: CBM  
 CBS-Lux Radio Theater: WABC  
 CKAC WOKO CFRB WDRC  
 WORC WIBX CHNS CFNB  
 CHSJ CFCY CBO WEEI CBA  
 (sw-11.83)  
 For detail see Good Listening Guide.

**AFTERNOON**  
 2:30 EDT (1:30 EST) Fletcher  
 Wiley, Talks, CBS.  
 Beginning a new series by  
 this popular West Coast  
 radio personality. This  
 program will be heard Monday  
 through Friday at this time.  
**NIGHT**  
 7:00 EDT (6:00 EST) Fred  
 Waring in Pleasure Time,  
 NBC.  
 7:15 EDT (6:15 EST) Lanny  
 Ross, songs, CBS.  
 7:30 EDT (6:30 EST) Blondie,  
 CBS.  
 Comedy sketch, with Arthur  
 Lake and Penny Singleton.

8:00 EDT (7:00 EST) The  
 Telephone Hour, NBC.  
 Beginning a new musical  
 program, with James Melton,  
 tenor; Franca White, so-  
 prano; Ken Christie Mixed  
 Chorus; Don Voorhees and  
 his symphonic orchestra.  
 8:00 EDT (7:00 EST) Play  
 Broadcast, MBS.  
 Dennis Wood, M. C.; Bill  
 Anson, impersonator; Harold  
 Stokes' orchestra.  
 8:00 EDT (7:00 EST) Tune-  
 Up Time, CBS.  
 Tony Martin, tenor; Music  
 Maids; Andre Kostelanetz'  
 orchestra.  
 8:00 EDT (7:00 EST) Little  
 Of Hollywood, NBC.

Dramatizations and inter-  
 views. Ben Alexander, M.  
 C.; vocalist; Gordon Jen-  
 kins' orchestra. Guests.  
 8:30 EDT (7:30 EST) The  
 Voice of Firestone, NBC.  
 Richard Crooks, tenor; sym-  
 phonic orchestra, Alfred Wal-  
 lenstein, conductor.  
 8:30 EDT (7:30 EST) Pipe  
 Smoking Time, CBS.  
 Tom Howard and George  
 Shelton, comedians; Eton  
 Boys; Ray Bloch's orchestra.  
 8:30 EDT (7:30 EST) True or  
 False, NBC.  
 Quiz program, with Dr. Har-  
 ry Hagen.  
 9:00 EDT (8:00 EST) Doctor  
 I. Q., NBC.

Quiz program, with Lew Val-  
 entine.  
 9:00 EDT (8:00 EST) Lux  
 Radio Theater, CBS.  
 "The Show-Off," starring  
 Bob Hope and Edna May  
 Oliver.  
 9:30 EDT (8:30 EST) Alec  
 Templeton Time, NBC.  
 Pat O'Malley, tenor-comed-  
 ian; string orchestra; cho-  
 ral group. Guests.  
 10:00 EDT (9:00 EST) Guy  
 Lombardo's Orchestra, CBS.  
 10:00 EDT (9:00 EST) Con-  
 tented Hour, NBC.  
 Opal Craven (Lullaby Lady);  
 Continentals Quartet; Josef  
 Pasternack, conductor.

**11:15 EDT 10:15 EST**  
 YN-Weather Service: WEAN  
 WRDO WNAC WFEA WLLH  
 WCOU WLNH WCSH WLBZ  
 NBC-Wally Stoefler's Orchestra:  
 WFAE  
 CBS-Eddy Duchin's Orch.: WABC  
 (sw-9.65)  
 CBS-Interlude: CBO CBM CBL  
 MBS-Adrian Rollini's Trio: WOR  
 WAAB  
 WEEI-Master Works on the Air  
**11:30 EDT 10:30 EST**  
 NBC-Nat'l Radio Forum: WJZ  
 CBS-Leighton Noble's Orchestra:  
 WABC  
 NBC-Lou Breese's Orch.: WFAE  
 MBS-Orrin Tucker's Orch.: WOR  
 WAAB  
 CBC-Concert Music: CBL CBO  
 CFCF-Musicale  
**12:00 EDT 11:00 EST**  
 CBS-Louis Armstrong's Orch.:  
 WABC (sw-6.17)  
 NBC-Jimmy Dorsey's Orch.: WJZ  
 MBS-Frankie Masters' Orchestra:  
 WOR  
 NBC-Xavier Cugat's Orchestra:  
 WFAE  
 \*WAAB-News  
 WEEI-Swing Club  
**12:15 EDT 11:15 EST**  
 MBS-Frankie Masters' Orch.:  
 WAAB  
**12:30 EDT 11:30 EST**  
 NBC-Freddie Martin's Orchestra:  
 WFAE  
 CBS-Ray Herbeck's Orch.: WABC  
 WEEI (sw-6.17)  
 NBC-Larry Kent's Orch.: WJZ  
 MBS-Bob Crosby's Orch.: WOR  
 WAAB  
 End of Monday Programs

Refer to adjacent columns for stations broadcasting these programs

MBS-Bob Crosby's Orch.: WLNH  
 WCOU WLLH WEAN  
 CBF-Au Restaurant d'En Face,  
 sketch  
 WAAB-Dance Orch.  
 WABI-Three Parties  
 WBRY-National Defense Week  
 Talk: Dance Hour  
 WGAN-Masterworks  
 WHDH-To be announced  
 WNBX-The Bandsman's Corner  
 \*WOR-Gabriel Heatter, news  
**9:15 EDT 8:15 EST**  
 MBS-Bob Crosby's Orch.: WAAB  
 WCOU-Dance Party  
 WOR-Glenn Miller's Orch.  
**9:30 EDT 8:30 EST**  
 NBC-Concert Orch.: WJZ WMFF  
 WHAM WHAZ WEAN WBZ  
 CBL (sw-9.53)  
 NBC-Alec Templeton Time:  
 WFAE WFEA WLBZ WRDO  
 WCSH WJAR WTAG WNAC  
 WTIC WGY  
 For further detail see sponsor's  
 announcement on this page.  
 MBS-Morton Gould's Orchestra:  
 WOR WLLH WCOU WAAB  
 WLNH CBF  
 CBM With the Troops in England  
 CFCF-To be announced  
 WABI-Concert Melodies  
 WBRY-Benny Mende's Orch.  
 WNBX-Carnival  
**9:45 EDT 8:45 EST**  
 NBC-Talk by Charles R. Hook:  
 WJZ WMFF WHAM WHAZ  
 WEAN WBZ CBL (sw-9.53)  
 WBRY-Listeners' Party  
**10:00 EDT 9:00 EST**  
 \*MBS-Raymond Gram Swing,  
 news analyst: WOR WAAB  
 WLLH WLNH

NBC-Paul Martin's Orch.: WJZ  
 CFCF WFEA WBZ WMFF  
 WRDO WLBZ  
 NBC-Contented Hour: WFAE  
 WGY WNAC WJAR WCSH  
 WTAG WTIC CFCY CFNB  
 CHNS CHSJ CBA CBF CBO  
 CBL CBM (sw-9.53)  
 The Lullaby Lady will sing  
 Over the Sea to Skye, Mr.  
 Tanner, accompanied by the  
 ensemble, will sing Annie Laur-  
 rie. The quartet will sing Sing  
 to Me the Old Scotch Songs.  
 The ensemble presents Wee  
 Deoch an' Doris, Rosamin' in  
 the Gloamin', I Love a Lassie,  
 and, with the bagpipers, High-  
 land Laddie, Bluebells of Scot-  
 land, Highland Fling, Charlie  
 is My Darling, and The Camp-  
 bells Are Coming. The orches-  
 tra plays Loch Lomond, and  
 with the bagpipers, The Barren  
 Rocks of Edan, Straun Robert-  
 son Reel, and Jock Wilson's  
 Ball Reel.  
 CBS-Guy Lombardo's Orchestra:  
 WABC WDRC WOKO WEEI  
 CFRB WIBX  
 CKAC-Lanny Ross, tr.  
 WHAZ-Rensselaer Review  
 WABI-Rhythm Stylists  
 WCOU-To be announced  
 WEAN-Al Jahns' Orch.  
 WHAM-I Love a Mystery  
 WHAZ-Rensselaer Review  
 WNBX-Lest We Forget  
 WOR-Allen Roth's Orch.  
**10:15 EDT 9:15 EST**  
 \*MBS-News: Ted Fio-Rito's Or-  
 chestra: WLLH WLNH WCOU  
 \*News: CFRB WAAB  
 \*CKAC-La Restaurant Alouette  
 WNBX Moon Magic  
 \*WOR-Fulton Lewis, Jr., news  
 analyst

WORC-The Dream Weaver  
**10:30 EDT 9:30 EST**  
 NBC-Sensations & Swing  
 CBS-Columbus Concert Orch.:  
 WABC WIBX WBRY WORC  
 WDRC WABI WNBX (sw-  
 9.65)  
 NBC-Barry Winton's Orchestra:  
 WFAE  
 NBC-Dance Orch.: WJZ WRDO  
 WMFF WEAN WLBZ WHAZ  
 MBS-Talk by Thomas E. Dewey:  
 WOR WLNH WAAB WCSH  
 CBC-Two Ways of Life: CBO  
 CHNS CFNB CBM CBA CBL  
 CHSJ CFCY  
 YN-Dance Orch.: WNAC  
 CBF-Talk by Louis Bourgoin  
 CFCF-Alex Lajoie's Orch.  
 CFRB-Let's Disagree: Interlude  
 CKAC-Le Journal Parle  
 \*WBZ-Frontline Headlines  
 WCOU-Dance Orch.  
 \*WEEI-Sports Checkup News  
 WFEA-To be announced  
 WHAM-Nocturne  
 WJAR-Pleasantdale Folks  
 \*WLLH-News: Wrestling Bouts  
 \*WOKO-News  
 WTAG-Vagabond Dreamer  
 WTIC Guy Hedlund & Co.  
**10:45 EDT 9:45 EST**  
 CBS-Address by Herbert Hoover:  
 WABC WIBX WBRY WORC  
 WABI WNBX WDRC WOKO  
 Ex-President Herbert Hoover  
 will talk in connection with the  
 dedication of a new building for  
 the Madison Square Boys' Club.  
 Subject: "A Boy's World."  
 CBC-Table Tennis Tournament:  
 CBA CFNB CHSJ CFCY CBF  
 CBM CHNS CBL CBO CBF  
 CFRB-Truth About Furs

WBZ-Vaughn Munroe's Orch.  
 WEEI-Bost. Light Boys: Weather  
 WJAR-Concert Echoes  
 WTAG-Pleasantdale Folks  
**11:00 EDT 10:00 EST**  
 \*CBS-News: WABC (sw-9.65)  
 \*NBC-(News, WJZ only) Eddie  
 Le Baron's Orch.: WJZ  
 \*NBC-News: WFAE  
 \*YN-News: WCSH WFEA WLBZ  
 WNAC WEAN WRDO WLLH  
 WLNH WCOU  
 \*CBC-News: CFCY CFNB CBL  
 CBO CBM CBF CHSJ CHNS  
 CBA  
 \*News: WJAR WBZ WOR CFCF  
 WHAM WBRY WTAG WMFF  
 WORC WTIC WABI WEEI  
 WIBX WDRC  
 WAAB-Lew Conrad's Orch.

# Alec Templeton

## MONDAY NIGHT

with PAT O'MALLEY  
 Lancashire Dialect Comedian

SPONSORED BY ALKA-SELTZER

WEAF WCSH WGY WFEA WLBZ WRDO

9:30 P.M., EDT

**MORNING**

*\*Star in program listings indicates news broadcast.*

**8:00 EDT 7:00 EST**  
 \*NBC-News: WJZ WMFF  
 \*NBC-News: WTAG (sw-21.5)  
 \*NBC-Listener's Corner: News;  
 Dance Orch.: WFAE  
 YN-News: WFEA WLLH WEAN  
 WCSH WRDO WNAC WLBZ  
 WCOU WLNH  
 \*CBS-News of Europe: WABC  
 WBRY WGAN WDRC WABI  
 WORC WNBX WEEI WIBX  
 (sw-17.83)  
 CBC-Mersey Time: CBA  
 \*CBC-News: CBO CBM CBF  
 \*News: WJAR WOR  
 \*CBL-News: Police Safety Talk  
 \*CFCF-News: Musicale  
**8:15 EDT 7:15 EST**  
 \*CBS-Old Fashioned Favorites:  
 News: WABC (sw-17.83)  
 NBC-Do You Remember?: WFAE  
 WJAR CBM (sw-21.5)  
 YN-Weather: Service: WFEA  
 WNAC WCSH WLLH WEAN  
 WCOU WLNH WLBZ WRDO  
 NBC-The Wife Saver: WJZ CBA  
 CBL CFCF WMFF  
 CBS-Morning Horizons: WABI  
 WBRY  
**8:30 EDT 7:30 EST**  
 CBS-Morning Horizons: WGAN  
 NBC-Gene & Glenn: WFAE (sw  
 21.5)  
 NBC-Vocal Vogues: WFAE CFCF  
 WLBZ WFEA  
 CN-Alby Jacobson's Rhythm:  
 WAAB WLLH WEAN WRDO  
 WCOU WLNH  
 NBC-(The Listener's Corner, WJZ  
 only) Richard Leibert, organist-  
 WJZ  
 CBS-Phil Cook's Almanac: WABC

CBC-Musical March Past: CBM  
 CBA CBO  
**8:45 EDT 7:45 EST**  
 \*NBC-Harvey & Delia, sketch:  
 News: WJZ WFEA CFCF  
 WMFF WLBZ  
 NBC-Gene & Glenn: WJAR  
 CBS-It Happened in Hollywood:  
 WABC  
 CBS-To be announced: WBRY  
 WABI WGAN WNBX (sw-  
 17.83)  
**9:00 EDT 8:00 EST**  
 \*NBC-News: Happy Jack, songs:  
 WFAE CBM CBF  
 CBS-Woman of Courage, sketch:  
 WABC WDRC WOKO WBRY  
 NBC-The Woman of Tomorrow:  
 WJZ  
 NBC-Breakfast Club: WFEA CBL  
 CBO CFCF WLBZ WMFF  
 WRDO WHAM CBA (sw-21.5)  
 CBS-Organ Moods: (sw-17.83)  
 YN-Gretchen McMullen: WNAC  
 WEAN WTAG WCSH  
**9:15 EDT 8:15 EST**  
 CBS-Richard Maxwell, tr.:  
 WABC WEEI WORC WBRY  
 WOKO WDRC WIBX WGAN  
 WNBX WABI (sw-17.83)  
 YN-First National Food News:  
 WEAN WLLH WNAC WTIC  
 WCSH WTAG WLBZ WFEA  
 NBC-Band Goes to Town: WFAE  
 WJAR CBM CBO  
**9:30 EDT 8:30 EST**  
 CBS-To be announced: WORC  
 WBRY WOKO WDRC WIBX  
 WGAN WNBX WABI  
 NBC-Breakfast Club: WJZ WFEA  
 WLBZ WEAN WHAM CHSJ  
 WBZ CFCF  
 CBS-Adelaide Hawley: WABC  
 (sw-17.83)  
 NBC-Escorts & Betty: WTAG  
 CBM  
 NBC-Shopping Advice: WFAE  
 YN-Singing Strings: WCOU  
 WLNH

**TUESDAY, April 30, 1940**

**9:45 EDT 8:45 EST**  
 CBS-Bachelor's Children, sketch:  
 WABC WEEI  
 NBC-Edward MacHugh, Gospel  
 Singer: WFAE CBM WJAR  
 NBC-Breakfast Club: CBL CBO  
 WRDO CFCF  
 CBS-Caroline Marsh, pianist: (sw  
 17.83)  
 CN-Green Lights to Health:  
 WAAB WLNH  
**10:00 EDT 9:00 EST**  
 NBC-Painted Dreams, sketch:  
 WJZ  
 NBC-Man I Married, sketch:  
 WFAE CBL WTAG WTIC  
 WGY WJAR WCSH WNAC  
 CBS-Pretty Kitty Kelly, sketch:  
 WABC WEEI WDRC WBRY  
 WIBX  
 CN-Musical Early Edition: WLNH  
 WCOU WAAB  
 NBC-Josh Higgins of Finchville:  
 WBZ (sw-21.5)  
 CBC-Musical Prgm.: CBM CBO  
 CBA CHSJ CHNS  
 \*News: WNBX WDEV  
 CBF-Vie de Famille, sketch  
 CFCF-Homemakers Review  
 CFCY-Smilin' Jack  
 CFB-House of Peter MacGregor  
 CFRB-Stars of the Week  
 \*CHNS-News: With a Song in  
 My Heart  
 CKAC-Exchange Counter: To be  
 announced  
 WABI-Morning Mail  
 WEAN-Orphans of Divorce  
 WFEA-Kate Hopkins, Angel of  
 Mercy  
 WHAM-Al Sigl  
 WHDH-Music of Many Lands  
 WLLH-Morning Devotions  
 \*WMFF-North Country News

CBC-The Man I Married: CBA  
 CBM CBL CHSJ CHNS CBF  
 CFCY CFNB  
 NBC-Ellen Randolph, sketch:  
 WFAE WJAR WTAG WNAC  
 WTIC WGY WCSH  
 CFCF-Rosario Bourdon's Concert  
 CFRB-Mrs. Aitken  
 CKAC-L'Heure Recreative  
 WEAN-John's Other Wife  
 WHDH-Fisherman's Broadcast  
 WMFF-Don and Dale  
 WNBX-Your Home & Mine  
 WQDM-Melodic Memories  
**10:45 EDT 9:45 EST**  
 NBC-To be announced: WBZ  
 (sw-21.5)  
 CBC-Right to Happiness: CBL  
 CBA CBM CBO CBF  
 NBC-Woman in White, sketch:  
 WFAE WJAR WTIC WNAC  
 WCSH WTAG WGY  
 CBS-Stepmother, sketch: WABC  
 WEEI WDRC WOKO  
 NBC-Pepper Young's Family:  
 sketch: WJZ WLBZ WFEA  
 WHAM  
 MBS-Choir Loft: WAAB WLLH  
 WCOU WLNH WRDO  
 CFCY-Women at Home  
 CFNB-Songs of the West  
 CFRB-Moonbeam Trio  
 CKAC-Grande Soeur  
 WABI-Magic of Many Nations  
 WBRY-Morning Shopper  
 WBA-Rhythm Makers Orch.  
 WEAN-Just Plain Bill  
 WGAN-Rambling Rhythm  
 WIBX-Concert Orch.  
 WNBX-Let's Dance  
 WORC-Morning Melodie:  
**11:00 EDT 10:00 EST**  
 CBS-Poetic Strings: WABC (sw  
 21.5)  
 CN-Ruth Moss Interviews: WRDO  
 WAAB WLLH WLNH WCOU  
 WFEA  
 NBC-Viennese Ensemble: WJZ  
 WBZ WLBZ WHAM

NBC-David Harum, sketch: WFAE  
 WJAR WNAC WTIC WTAG  
 WCSH WGY  
 CBS-Mary Lee Taylor: WEEI  
 WOKO  
 CBC-Singers & Songs: CBL CBO  
 CBA  
 CBF-Voulez-vous savior, Madame'  
 CBM-Concert Album  
 CFCF-Vegetables for Health:  
 Fields & Hall Mountaineers  
 CFNB-Happy Warrior Prgm.  
 CFRB-Ann Adam Homecrafters  
 CHNS-Noon Melodies: Maritime  
 Review  
 CHSJ-Noonday Varieties  
 CKAC-Albert Seguin, pianist  
 WABI-Amer. Family Robinson  
 WBRY-Smile Awhile  
 WDRC-Time Out; Allan Prescott  
 WEAN-Sidewalk Backtalk  
 WGAN-Shoppers' Special  
 WHDH-Ruth Han-son songs  
 WIBX-To be announced  
 \*WMFF-News: Tropical Moods  
 WNBX-Today's Prgrams.: Musical  
 Souvenirs  
 \*WQDM-News: What's Going On  
 in St. Albans  
**11:15 EDT 10:15 EST**  
 CBS-Life Begins, sketch: WABI  
 WEEI WORC WDRC WOKO  
 CFRB  
 NBC-Young Dr. Malone, sketch:  
 WJZ WBZ WHAM WMFF  
 WEAN (sw-15.33)  
 NBC-Road of Life, sketch: WFAE  
 WCSH WTAG WJAR WNAC  
 WGY WTIC CBM CBL  
 CN-Singing Strings: WLLH  
 WCOU WRDO WLNH WAAB  
 WLBZ  
 CBF-Intermezzo  
 CFCF-Cub Reporters, sketch  
 CFCY-Count of Monte Cristo  
 CHNS-Cabinet of Melody  
 CHSJ-Variety Prgm.  
 (Continued on Next Page)



TUESDAY

April 30

(11:15 a.m. Continued)

CKAC-Stars of the Week & Voice of Memory
WABI-House of MacGregor
WFEA-To be announced
WHDH-Home Topics Talk
WIBX-Barnacle Bill
WOR-Martha Deane, Women's Hr.
WQDM-WPA Concert

11:30 EDT 10:30 EST
MBS-Buckeye Four: WAAO
WLLH WLNH WCOU
NBC-Talk by Gibson Carey, Jr.:
WJZ CFCF WLBZ WMBR
WRDO WMFF (sw-15.33)
NBC-Against the Storm, sketch:
WEAF WTIC WTAG WNAC
WCSH WJAR WGY
CBS-Big Sister, sketch: WABC
WOKO WEEI WDRC CFNB
CFRB CHNS CHSJ WIBX
CFCY WORC CKAC CBO CBA

CBCF-News
CBL-At Monica Mughan's
CBM-Symphonic Music
WABI-Off the Record
WBRY-Magic Carpet Melody
WBZ-Aloha Land
WEAN-Carolyn Wallace, talk
WFEA-Grange Prgm.
WGAN-George E. Sokolsky
WHAM-Hits & Encores
WHDH-Home Folks: Drama
WNBX-Amer. Family Robinson
WQDM-Monitor News

11:45 EDT 10:45 EST
CBS-Aunt Jenny's Stories: WABC
WEEI WDRC WOKO WORC
WIBX
NBC-The Guiding Light, sketch:
WEAF WNAC WTAG WTIC
WJAR WGY WCSH
NBC-Affairs of Anthony, sketch:
WJZ CFCF WRDO WLBZ
WMFF WHAM WFEA (sw-15.33)

CBC-Life & Love of Dr. Susan:
CHSJ CFNB CBO CBA CHNS
CBL CFNY
\*CFRB-Interlude: News
CKAC-Life & Love of Dr. Susan
WBZ-Weather: Musicales
\*WCOU-Monitor News
WEAN-Musical Roundup
WGAN-Meditations in Melody
WHDH-Fiesta
WNBX-Midday Melodies
WQDM-Pleasantdale Folks

AFTERNOON

12:00 EDT 11:00 EST
NBC-Indiana Indigo: WJZ WLBZ
WRDO (sw-15.33)
NBC-Strings That Sing: WEAF
\*CBS-Kate Smith Speaks: News:
WABC WDRC WEEI WORC
(sw-17.83)

MBS-Red River Dave: WOR
CBC-Sweet Hour of Prayer: CBL
CBM

YN-Noonday Musicales: WLNH
WCOU WLLH

\*CBC-Maritime Farm Broadcast:
CBA CHSJ
\*News: WAAB WABI
CBF-Le Reveil Rural
(CBO-The Gospel Singer
\*CFCF-News: Melody Time
CFCY-Dance Parade
CFNB-Musical Workshop
CFRB-The Goldbergs, sketch
CHNS-Time: Musical Interlude
CKAC-Allons, C'est Parisien
WBRY-Musical Workshop
\*WBZ-News: Noonday Review:
Stocks: Musicales
WCSH-Angel of Mercy
\*WEAN-News: Shopping News
WFEA-Extension Service
\*WGY-Organist: Markets: News
WGAN-Luncheon Club
\*WHAM-Hit of the Day: News
WHDH-Weather: News
WIBX-Trading Post
WJAR-Weather: Where Are You
Going?
\*WMFF-News: Employment Service
WNAC-Musical Roundup
\*WOKO-News: Quik Quiz
WQDM-Make Believe Ballroom
WTAG-Farm Flashes & Produce
Market Report
WTIC-Luncheonaires

12:15 EDT 11:15 EST
CBS-Keyboard Capers: (sw-17.83)
NBC-O'Neills, sketch: WEAF
WGY WNAC
\*NBC-Concert Orch. (News,
WJZ only): WJZ WRDO
WMFF WLBZ CBF (sw-15.33)
CBS-When a Girl Marries:
WABC WDRC WOKO WEEI
WORC WBRY WIBX WGAN
CN-Agricultural Series: WEAN
WAAB WCOU WLNH

\*CBC-News: CBL CBO CBM
Singin' Sam: WQDM CFB
CFCF-Musicale: Town Crier
CFCY-Band Parade
CFNB-Dance Music
\*CHNS-News: Markets
CHSJ-Gospel Singer
CKAC-Musical Cocktail
WABI-To be announced
\*WCSH-News: Resume: Agricul-
tural News
WFEA-Checkerboard Time
WHAM-Helen Ankner
WHDH-Gypsy Caravan
WJAR-Concert Echoes
WLLH-Listen to the Band
\*WNBC Noon Edition: Musical
Motorcade
WOR-Jack Berch, song club
WTAG-Kate Hopkins, Angel of
Mercy
WTIC-Weather: Medley Time

12:30 EDT 11:30 EST
NBC-Thinging Beyond Today:
WEAF (sw-15.33)
NBC-Nat'l Farm & Home Hour:
WJZ WBZ WHAM
CBS-Romance of Helen Trent,
sketch: WABC WOKO WORC
WDRC WEEI
YN-Italian Melodies: WAAB
WEAN

MBS-Helen Wyant, sop.: CBM
CBL CBO
CBC-News: CBA
\*News: WOR WFEA WIBX
WBRY WJAR WRDO WLBZ
CBF
CFCF-Singin' Sam
CFCY-Home Forum
CFNB-Melody Time
\*CFRB-News: Farm Broadcast
CHNS-Gospel Singer
CHSJ-While You Dine
CKAC-Parade du Midi
\*WABI-News: Air Parade
WCOU-Tin Pan Alley
WCSH-Melody Time
\*WGAN-Monitor News
WGY-Farm Paper of the Air
WHDH-Air Express
WLLH-Question Box
WLNH-Weather: Midday Melodies
WMFF-III-Boys
WNAC-Singin' Sam
WNBX-Billy Fields' Varieties
WQDM-Time Out
WTAG-Dol Brissett's Orch.
WTIC-Your Family & Mine

12:45 EDT 11:45 EST
\*NBC-News: Market & Weather:
WEAF
NBC-To be announced: (sw-15.33)
MBS-Carters of Elm Street,
sketch: WLNH WCOU
CBS-Our Gal Sunday, sketch:
WABC WEEI WORC WDRC
WOKO
CBC-Al. Gilberts Trio: CBA CBL
CBM CBO

Singin' Sam: WJAR WTIC
CBF-French Songs
CFCF-Luncheon Highlights
\*CFCY-News
\*CFNB-News
CHNS-Musical Matinee
CHSJ-Donald Novis, songs
CKAC-Discutons D'Alimentation:
Int'l Varieties
WBRY-Wax-Wise
WFEA-Eb & Zeb, sketch
WGAN-Ken MacKenzie
WIBX-Man on the Street
\*WLLH-News: Lucky Breaks
WNAC-Meet Miss Julia
WOR-Consumers' Quiz Club
WQDM-For Your Amusement

1:00 EDT 12:00 EST
CBS-The Goldbergs, sketch:
WABC WEEI
\*YN-News: WNAC WLLH WCSH
WFEA WEAN WRDO WCOU
WLNH WLBZ
MBS-Happy Gang: CFCY CHSJ
CBL CFNB CHNS CBA CBO
NBC-Ben Bernie's Orch.: WEAF
WMFF CBF (sw-15.33)
\*News: WTAG WNBX CFCF
CBM-Rotary Club Luncheon
CFRB-Interlude
CKAC-To be announced: Le Viel
Almanach
\*WAAB-News of Women's Clubs
WABI-Concert Airs
\*WDRC-News: Us on a Bus
WGAN-Farm & Home News
WGY-Household Chats
WHDH-History on Parade
WIBX-Singin' Sam
WJAR-The Goldbergs
WMFF-Farm Radio News
WOKO-Musical Menus
WOR-Ed Fitzgerald, talk
WORC-Dance Hour
\*WQDM-News: Dr. D. B. Mears
\*WTIC-News: Weather

1:15 EDT 12:15 EST
NBC-Between the Bookends:
WJZ WLBZ WFEA CFCF (sw-15.33)
CBS-Life Can Be Beautiful:
WABC WDRC WEEI WORC
CFRB
NBC-Eleanor Roosevelt, talk:
WEAF WTIC WTAG WCSH
WGY WBZ WHAM WEAN
For detail see Good Listening Guide.

YN-Tone Tapestries: WLNH
WCOU WNAC
CBF-To be announced
\*CKAC-News: Pianologue
WAAB-Carters of Elm Street
\*WABI-Monitor Views the News
WBRY-Cheerful Chatter
WIBX-Musical Contrasts
WJAR-Meet Miss Julia
WLLH-1:15 Show
WNBX-Curtain Calls
WOR-Health Talk: Prgm. Pre-
view; Women Drivers' Club
WQDM-In the Hearth-Glow
WRDO-Piano Varieties

1:30 EDT 12:30 EST
MBS-Francis Craig's Orchestra:
WAAB
YN-Marjorie Mills: WEAN WTIC
WNAC WLBZ WCSH WTAG
CBS-The Right to Happiness,
sketch: WABC WORC WDRC
WEEI CFB
NBC-Maurice Spitalny's Orch.:
WJZ WMFF WRDO WFEA
CBF (sw-15.33)
NBC-Nature Sketches: WEAF
Today's program, "Museum
Animals," will include a dis-
cussion of mustelid and rodent
animals displayed in the head-
quarters museum, Rocky Moun-
tain National Park.

CBC-Pelham Richardson's Orch.:
CBA CFCY CHNS CHSJ
CBC-Farm Broadcast: CBL CBO
CFCF-Al. Gilbert's Trio
CFNB-To be announced
CKAC-Sous Les Tropiques
WABI-Curtain Time
WBRY-Spins & Needles
WBZ-Harvey & Dell: Rhythm
Rascals

WCOU-Rudy Wallace's Orch.
\*WGAN-News
WGY-Make Believe Ballroom
WHAM-School of the Air
WHDH-Ruby Newman's Orch.
WIBX-Jeanette Deller
WJAR-Concert Echoes
WLLH-Dixieland Band
WLNH-Amer. Family Robinson
WOKO-Forest Willis
WOR-Carters of Elm Street
WQDM-Kentucky Ramblers

1:45 EDT 12:45 EST
CBS-Road of Life, sketch: WABC
WEEI CFB CFNB
NBC-Maurice Spitalny's Orch.:
CFCF
MBS-Peggy Fitzgerald: WOR
NBC-Words & Music: WEAF
WJAR

CHNS-Donald Novis, songs
CKAC-Feminine World
WAAB-Sports Matinee
WBZ-Arch Macdonald's Note-
book: Weather
WDRC-Main Street
WGAN-Hits & Bits
WHAM-Memorial Art Gallery
WHDH-Prairie Pals
WIBX-Future Farmers
WLNH-N. H. Extension Service
\*WNBX-Monitor Views the News
WOKO-Matinee Melodies
WORC-Melody Time

2:00 EDT 1:00 EST
CBS-To be announced: WORC
CFRB WABI WBRY WIBX
CBS-Young Dr. Malone, sketch:
WABC WOKO WDRC
NBC-Light of the World, sketch:
WEAF WHAM WJAR WCSH
WGY
NBC-Gallant American Women,
drama: WJZ CFCF WLBZ
WRDO WMFF WFEA (sw-15.33)

CBC-Against the Storm: CBM
CHSJ CFNB CFCY CHNS CBA
CBL CBO
CBF-French Songs
CFRB-To be announced
CKAC-Stock Quotations
\*WAAB-News
WBZ-Dress Rehearsal
WCOU-Lone Pine Mountaineer
WEAN-Carl Tatz' Rhode Islanders
WEEI-To be announced
WGAN-Take It Easy
WHDH-Avis Chandler, vocalist
WLLH-Carters of Elm Street
WLNH-Home Folks
WNAC-Hymns of All Churches
WNBX-Gypsy Caravan
WOR-Career of Alice Blair
WQDM-Dance Hour
WTAG-Songs We Love
WTIC-Kate Hopkins, Angel of
Mercy

2:15 EDT 1:15 EST
CN-First Race from Narragansett:
WLNH WLLH WAAB
CBS-Road of Life: CBO CBM
CFCY CBA CFNS CHNS
CBS-Joyce Jordan, Girl Interne,
sketch: WABC WEEI WORC
WOKO WDRC
NBC-Arnold Grimm's Daughter,
sketch: WEAF WJAR WNAC
WCSH WGY WHAM
CBL-Donald Novis, songs
CBF-La Rue Principale sketch
CFRB-Our Gal Sunday
CHSJ-Tonic Tunes
CKAC-To be announced

WABI-Songs of the Islands
WBRY-Perry Lafferty Plays
WCOU-Dance Music
WEAN-John Duffy, organist
WHDH-Lou Mendelssohn's Orch.
WIBX-Matinee Music
WOR-Meet Miss Julia, sketch
WTAG-Let's Talk It Over
WTIC-Books, Sarah Wheeler

2:30 EDT 1:30 EST
MBS-Milton Kaye, organist: WOR
WLLH WLNH WCOU
NBC-Vallant Lady, sketch: WEAF
WJAR WHAM WGY WNAC
WCSH
CBS-Fletcher Wiley, talk: WABC
WDRC WEEI
NBC-Army Band: WJZ WMFF
WRDO WLBZ WEAN CFCF
CFNB CFCY CBA CHNS CBO
CBM WBZ WFEA CBF
CBS-To be announced: WORC
WGAN WABI

CFNB-Birthday Program
CFRB-Backstage Wife, sketch
CHSJ-Community Doings
CKAC-Rhythmic Melodies
WAAB-It Happened in 1915
WBRY-Dance Fancies
WHDH-Red Cross Talk: Down
the Mississippi
WNBX-Take It Easy
WOKO-Opinions Wanted
WQDM-1390 Club
WTAG-Your American Music
WTIC-Career of Alice Blair

2:45 EDT 1:45 EST
CN-To be announced: WAAB
WLLH WCOU
NBC-Hymns of All Churches:
WEAF WJAR WHAM WCSH
WGY
CBS-My Son & I, sketch: WABC
WORC WDRC WEEI WOKO
MBS-Zeke Manners' Gang: WOR
CFRB-Just Relax
CKAC-Waltzes

WABI-Afternoon Swing Party
WBRY-Hollywood Hilites
WEAN-Town Topics
WGAN-Uncle Lem's Boys
WIBX-Songs By
WLNH-On with the Dance
WNAC-Light of the World, sketch
WTIC-Meet Miss Julia

3:00 EDT 2:00 EST
MBS-Music for Every Child:
WOR
CBS-Invitation to the Waltz:
(sw-11.83)
NBC-Story of Mary Marlin,
sketch: WEAF WNAC WTAG
WTIC WCSH WJAR CHSJ
CFCY WGY CFNB CBM CBO
CBL CHNS CBA WLBZ
NBC-Orphans of Divorce, sketch:
WJZ WHAM WBZ (sw-9.53-15.33)

CBS-Society Girl, sketch: WABC
WDRC WOKO WEEI
YN-Baseball: Red Sox vs. Chi-
cago White Sox: WLNH WLLH
WFEA WLBZ WEAN WAAB
WRDO
CBF-Red Seal Album
CFCF-Donald Novis, songs
CFNB-Musical
CFRB-Helen Trent
CKAC-Sons of the Pioneers
WCOU-To be announced
WGAN-Ruth Roberts, sop.
\*WHDH-News
WIBX-Musical Moments
\*WMFF-Monitor News
WNBX-Tuesday Matinee
WOR-Baseball: Dodgers vs. Bees
WORC-Consumers' Institute
WQDM-Music Appreciation Hour

3:15 EDT 2:15 EST
NBC-Amanda of Honeymoon Hill,
sketch: WJZ WHAM WBZ
(sw-15.33-9.53)
CBS-Baseball Game: WABC
CBS-To be announced: WORC
WNBX WIBX WABI WGAN
WBRY CKAC CFRB WOKO
CBS-It Happened in Hollywood:
WDRC
NBC-Ma Perkins, sketch: WEAF
WTIC WGY WCSH WNAC
WJAR WTAG CBA CHNS CBL
CBO CBM CFCY CFNB CHSJ
CFCF-Harry Horlick's Orch.
CFRB-To be announced
CHSJ-Garden Club of the Air
WEEI-Cafe Boheme
WHDH-Don Humbert
WMFF-Melody Jamboree

3:30 EDT 2:30 EST
YN-Baseball Game: WAAB
WLNH WLLH WEAN WFEA
WLBZ WRDO
\*CBS-News: On the Village
Green: WORC WGAN WOKO
WBRY WABI WNBX WIBX
CKAC (sw-11.83)
NBC-John's Other Wife, sketch:
WJZ CHNS WHAM WBZ (sw-9.53-15.33)
NBC-Pepper Young's Family,
sketch: WEAF WJAR WTIC
WTAG WCSH WNAC CFCY
CFNB WGY CBO CBM CBL
CHNS CHSJ CBA
MBS-Henry Cincone's Orch.:
WOR
(CFCF-Al. Donahue's Orch.
CFRB-Donald Novis, songs

\*WDRC-News: Strictly Swing
\*WEEI-News
WHDH-Air Express

3:45 EDT 2:45 EST
NBC-Vic & Sade, sketch: WEAF
WGY WTIC WCSH WTAG
WNAC WJAR
CBC-The Guiding Light: CBA
CBM CBL CBO CHSJ CHNS
CFCY CFNB

NBC-Just Plain Bill, sketch:
WJZ WHAM WBZ (sw-15.33-9.53)
CBS-Golden Gate Quartet: CFRB
WOKO WIBX WGAN WBRY
WABI WNBX CKAC WORC
(sw-11.83)
CBF-Talk on Hygiene
CFCF-Crimson Trail
WEEI-Food Fair
\*WOR-News
\*WQDM-Today's News on the
War Fronts

4:00 EDT 3:00 EST
\*NBC-Club Matinee: News: WJZ
CBL CFCF CBA CBO WMFF
WLBZ WHAM WBZ WCFY
(sw-9.53-15.33)
CBS-Edna Galt's Melodies:
WBRY CKAC WNBX WGAN
WABI WIBX WORC WOKO
WDRC (sw-11.83)
NBC-Backstage Wife, sketch:
WEAF WCSH WJAR WNAC
WTAG WTIC WGY CBM
YN-Baseball Game: WAAB WLLH
WLNH WEAN WFEA WRDO
WLBZ

4:15 EDT 3:15 EST
CBS-Of Men and Books: WBRY
WNBX WABI WIBX WORC
WEAN CFRB WOKO WGAN
(sw-11.83)
"Miss Mandy" by Sophia
Engstrand, will be the book re-
viewed today. Miss Engstrand
will be interviewed.
NBC-Stella Dallas, drama: WEAF
WTAG WCSH WNAC WTIC
WGY WJAR

CHSJ-Hits & Encores
CKAC-Social Announcements
WDRC-Music Off the Record
WEEI-Fed. of Women's Clubs
WHDH-Fishermen's Broadcast

4:30 EDT 3:30 EST
\*NBC-Club Matinee: News: WJZ
WHAM CHSJ CBA CFCF
WMFF CBO (sw-9.53-15.33)
CBS-Music of the Strings: WBRY
WORC CFRB WIBX WABI
WGAN
NBC-Lorenzo Jones, sketch:
WEAF WCSH WNAC WJAR
WTAG WGY WTIC
CN-Baseball Game: WAAB WLLH
WLNH WEAN WFEA WRDO
WLBZ

Presenting: CBM CBF
CBL-Vic & Sade, sketch
CFNB-Musical Comedy Memories
CKAC-Neuvaine a St. Antoine
WABI-Mutiny on the High Seas
\*WBZ-Of Service to You: News
WCOU-Safe Ways for America
WEEI-Matinee Promenade
WHDH-Bert Hirsch Presents
WNBX-What Is It?
WOKO-WPA Prgm.
WQDM-Music We Love

4:45 EDT 3:45 EST
CBS-Console Overtones: WBRY
WNBX CFRB WIBX WORC
WABI WOKO WGAN (sw-11.83)
NBC-Young Widder Brown,
sketch: WEAF WTIC WJAR
WNAC WCSH WTAG WGY
CBA-Tunes for Twilight
CBF-Interlude
CHNS-Uncle Mel
CHSJ-Rhythm & Romance
CKAC-Symphonette
WDRC-Ad Liner
WEEI-What's the Answer?
WEEI-Imperial Male Quartet
WHAM-Meet Miss Julia

5:00 EDT 4:00 EST
CBS-By Kathleen Norris: WEEI
WOKO
NBC-Girl Alone, sketch: WEAF
WCSH WTIC WJAR WTAG
WGY WNAC
NBC-Woody Herman's Orch.:
WJZ CBL WBZ WFEA WHAM
CBA
MBS-Vagabond's Trail: WOR
WCOU WLNH WEAN
Tea Time: CFCF CKAC
CBF-French Songs
CFCY-Outposts
CFNB-To be announced
CFRB-Top Hatters
\*CHSJ-Gems of Melody: News
WAAB-Sports Matinee
\*WABI-News
WBRY-Social Register
WGAN-Shoppers' Special
WHDH-What Is It?
WIBX-Rural Rhythm

WLBZ-Greetings, Uncle Ezra
WLLH-Dance Parade
\*WLNH-News: Rhythm Makers
WMFF-Hi-Boys
WNBX-Tea Time Melodies
WORC-Five o'Clock Varieties
\*WQDM-News & Sports
WRDO-Shoppers Variety Revue

5:15 EDT 4:15 EST
NBC-Life Can Be Beautiful,
sketch: WEAF WJAR WNAC
WCSH WHAM WTAG WGY
WTIC
CBS-Music in the Air: WORC
WEEI WOKO CFRB
MBS-Vagabond's Trail: WLNH
NBC-Irene Wicker, children's
stories: WJZ WLBZ WFEA
WBZ CFCF (sw-9.53-15.33)
CBC-Sewing for the Troops: CBL
CFCY CBA
\*News: CBF WEAN
CBO-Singin' Sam
CHNS-Musical Briefs
CKAC-Pierre et Pierrette
WABI-Eb 'n' Zeb
WBRY-Italian News
WCOU-Texas Pete
WHAM-Keyboard Kaleidoscope
WHDH-Song Shoppers
WIBX-Tea Time Tunes
WQDM-Operatic Gems

5:30 EDT 4:30 EST
NBC-Jack Armstrong, sketch:
WEAF WJAR WCSH WGY
WNAC WTAG WTIC
NBC-Bud Barton, children's pro-
gram: WJZ WMFF (sw-9.53-15.33)
CBS-Kentucky Derby Preview:
WABC WEEI
CBC-Closing Stock Market: CBL
CBM CHSJ CBA CFCF
MBS-The Johnson Family: WOR
WLLH WLNH
CBF-Prgm. Resume: Interlude
CBO-Eb & Zeb, sketch
CFCY-Say It With Music
CFNB-Monitor News
CFRB-Eventide Melodies; Young
Canada Club
CHNS-Good Will Hour
CKAC-La Rue Principale
WAAB-Young America Speaks
WABI-Drama of Life
WBRY-Afternoon Shoppers' Pro-
gram
WGY WJAR

WQDM-Shopping Facts

WEAN-Musical Rendezvous
WFEA-World Bookman: Dance
Hour: Race Results
WHAM-Your Family & Mine
WHDH-Silver Quiz
WLBZ-Shoppers Variety Revue
WNBX-Motion Picture Guide
WOKO-Five Smart Boys
WORC-String Ensemble
WQDM-Sun Dodgers
WRDO-Many Happy Returns

5:45 EDT 4:45 EST
CBS-Scattergood Baines, sketch:
WABC WEEI WDRC WGAN
WNBX WOKO WORC WABI
WIBX
\*CBC-BBC News: CBA CBM
CBL CBO
NBC-Betty Barrett, songs: WJZ
WBZ WEAN WHAM WMFF
(sw-15.33-9.53)
NBC-The O'Neills, sketch: WEAF
WNAC WTAG WJAR WCSH
WTIC WGY
MBS-Little Orphan Annie, sketch:
WLLH WCOU WLNH WOR
CFCF-Eb & Zeb
CFCY-Story Book Lady
CFNB-Aloha Land
CHSJ-The Light Up & Listen
Club
CKAC-Madeleine et Pierre
WAAB-Frank Ryan, sports
WHDH-Duke Lorenzo's Strings
WRDO-Ruby Newman's Orch.

5:00 EDT 5:00 EST
NBC-Li'l Abner: WEAF (sw-9.53)

6:00 EDT 5:00 EST
NBC-Li'l Abner: WEAF (sw-9.53)

6:00 EDT 5:00 EST
NBC-Li'l Abner: WEAF (sw-9.53)

6:00 EDT 5:00 EST
NBC-Li'l Abner: WEAF (sw-9.53)

6:00 EDT 5:00 EST
NBC-Li'l Abner: WEAF (sw-9.53)

6:00 EDT 5:00 EST
NBC-Li'l Abner: WEAF (sw-9.53)

6:00 EDT 5:00 EST
NBC-Li'l Abner: WEAF (sw-9.53)

6:00 EDT 5:00 EST
NBC-Li'l Abner: WEAF (sw-9.53)

6:00 EDT 5:00 EST
NBC-Li'l Abner: WEAF (sw-9.53)

6:00 EDT 5:00 EST
NBC-Li'l Abner: WEAF (sw-9.53)

6:00 EDT 5:00 EST
NBC-Li'l Abner: WEAF (sw-9.53)

6:00 EDT 5:00 EST
NBC-Li'l Abner: WEAF (sw-9.53)

6:00 EDT 5:00 EST
NBC-Li'l Abner: WEAF (sw-9.53)

6:00 EDT 5:00 EST
NBC-Li'l Abner: WEAF (sw-9.53)

Table with 2 columns: Station Call Letters and Frequency. Includes stations like CBA-1050, CBL-840, CBM-900, etc.



# TUESDAY GOOD LISTENING GUIDE

## TUESDAY

### April 30

CBS-Melody Weavers: WGAN  
 \*CBS-News: Edwin C. Hill, commentator: WABC WORC WABI WNBX WEEI WIBX WBRY WOKO WDRC  
 \*NBC-(News: Listener's Corner, WJZ only) Dick Stable's Orchestra: WJZ CFCF  
 \*YN-News: WEAN WLLH WNAC WFEA WRDO WCHS WCOU WLNH WLBZ WHAM  
 \*News: WJAR WTAG WHAM CFCY-Dance Parade CFBM-Moods in Melody CFRB-Dinner Music CHNS-Cousin Henry CHSJ-Every Nite at Seven CFRB-Dinner Music CKAC-Tonight: Chansonnettes WAAB-Little Orphan Annie \*WBZ-News: Sports \*WGY-News: Varieties \*WHDH-Weather: News WMFF-Jerry Bent WOR-Uncle Don, children's prgm. \*WQDM-Dinner Music: News \*WTIC-News: Weather

**6:15 EDT 5:15 EST**  
 CBS-Sports Review: WABC NBC-Dick Stable's Orch.: WLBZ WMFF CBR (sw-9.55)  
 NBC-Bill Sterns, sports: Ed East Jingles: WJZ  
 \*N-Sports Roundup: WEAN WNAC WRDO WLNH WCHS WCOU

\*NBC-Uncle Ma's Stories: News: (sw-9.53)  
 \*NBC-News: Ed East Jingles: The Listener's Corner: WEA  
 \*News: CFCF WORC CBL CFBM CBF-Musical Voyage: Sports CFBM-Musical Interlude: Sports CFCY-Musical Memories \*CFNB-News CFRB-Claire Wallace CHNS-Market Summary: Musical Briefs  
 CHSJ-To be announced CKAC-Ovella Legare et Ses Boute-En Train

WAAB-Dinner Concert WABI-Evening Revue No. 1 WBRY-Baseball Scores WBZ-Twenty-five Years Ago: Dinner Music: Hit of the Day \*WDRS-Edwin C. Hill, comm. WEEI-The Singing Cop WGAN-Sports in Review WHAM-Parade of Stars WHDH-Bavarian Orch. WBX-Dance Time: Romance of Rugs  
 WJAR-AAA Touring Information: Brevity Review WLLH-Voice of Lawrence WNBX-Uncle Nick WOKO-Magic Penny WTAG-Evening Revue: Baseball Scores WTIC-Sports

**6:30 EDT 5:30 EST**  
 \*CBS-Paul Sullivan, news comm.: WABC WEEI WDRS WOKO WIBX  
 \*NBC-Richard Himber's Orch.: WJZ  
 NBC-Jose Bethencourt's Band: WFEA WRDO WLBZ CHNS CBO CBM CBF (sw-9.53)  
 CBS-To be announced: WORC WABI WGAN WNBX  
 NBC-Yvette, songs: WEA  
 \*CBC-News: CBA  
 \*News: WOR WMFF WAAB Musical Rendezvous: WEAN WNA  
 CBL-Who's Who in Music CFCF-Secret Agent K-7 CFCY-Songs of Yesteryear CFBM-A Man & His Band \*CFRB-News: Sports: Did I Say That?

CHSJ-Carson Robinson's Buckeroos CKAC-La Famille Gauthier: Musical Prgm.  
 \*WBRY-News WCOU-Variety Prgm. WCHS-The Down-Easters WEEI-Sports Rendezvous WGY-Plantation Party WHAM Sports WHDH-Baseball Scores & News \*WLLH-News: Around the Town \*WLNH-News: Evening Varieties WTAG-Lone Ranger WTIC-Superman

**6:45 EDT 5:45 EST**  
 \*NBC-Lowell Thomas, commentator: WJZ WBZ WEAN WTIC WHAM (sw-9.53)  
 CBS-To be announced: WGAN WABI WBRY WORC WIBX  
 \*CBS-The World Today: WABC WDRS WNBX WEEI WOKO  
 NBC-Rocky Gordon, sketch: CFRB WFEA  
 NBC-Paul Douglas, sports: WEA  
 CBC-Organ Recital: CBA CBL CBM CBO  
 \*News: WRDO CBF-Les Citrouillard CFCF-Easy Aces CFCY-Light Up & Listen

**AFTERNOON**  
 1:15 EDT (12:15 EST) Eleanor Roosevelt, NBC. Mrs. Franklin D. Roosevelt, wife of the President, begins a series of talks. This program may also be heard on Thursdays.

**NIGHT**  
 7:00 EDT (6:00 EST) Fred Waring in Pleasure Time, NBC.  
 7:15 EDT (6:15 EST) Lanny Ross, Tenor, CBS.  
 8:00 EDT (7:00 EST) The Aldrich Family, NBC. Comedy sketch, with Ezra Stone.  
 8:00 EDT (7:00 EST) Big Town; Drama, CBS.

CFNB-Laff Parade CHNS-Program: Markets CHSJ-Happy Valley Folks CKAC-Les Nouvelles de Chez-Nous  
 WAAB-Memory Lane WCOU-Tarr's Market Melodies \*WCSH-News: In This Corner WHDH-Jim Donovan, sports WJAR-Arthur Markey, sports \*WLBZ-News: Radio News WLNH-Musical Workshop WMFF-Salon Echoes WOR-Unsung Americans

**7:00 EDT 6:00 EST**  
 NBC-Fred Waring in Pleasure Time: WEA WTC WJAR WCHS WLBZ WNAC WTAG WGY (also KOA KFI at 11:00 p.m. EDT)  
 CBS-Amos n' Andy, sketch: WABC WGAN WOKO WEEI WORC WDRS CKAC CFRB (sw-11.83) (also KSL at 11:00 p.m. EDT)  
 NBC-Easy Aces sketch: WJZ WHAM WEAN WBZ (also KGO at 11:00 p.m. EDT)  
 MBS-Fulton Lewis, Jr., comm.: WRDO WAAB WLLH WLNH WCOU  
 CBC-Moments of Melody: CBL CBA CBO CBM  
 Sports: WOR WMFF CFCF-La Pension Velder CFCF-Musicale CFCY-Rainbow Melodies CFBM-Seven O'Clock Frolic CHNS-To be announced CHSJ-Spelling Bee WABI-Evening Revue WBRY-Love-Making, Inc. WFEA-Pleasantdale Folks WHDH-Billy Kelly's Orch. WBX-Sports: Interlude WNBX-Music of the Maestros

**7:15 EDT 6:15 EST**  
 NBC-Tracer of Lost Persons, drama: WJZ WBZ WHAM WEAN (also KGO at 10:45 p.m. EDT)  
 \*NBC-News of Europe: WEA WCHS WJAR WTAG WRDO WGY (sw-9.53)  
 CBS-Lanny Ross, tr.: WABC WEEI WOKO WDRS WORC WGAN CKAC CFRB (also KNX KSL at 11:15 p.m. EDT)  
 \*MBS-Victor Lusinchi, comm.: WCOU WLLH WAAB  
 CBC-Moments of Melody: CHNS CBO  
 CBF-Advs. of Robin Hood CBL-Sports Club: Safety Talk CFCF-Light Up & Listen Club CFCY-Secret Agent K-7 CFBM-Songs for Everyone CHSJ-Salon Orch. WBRY-Goliwogg Players WFEA-House of MacGregor WHDH-Pete Herman's Orch. WBX-Walter Griswold WLBZ-Homemakers' Hour WLNH-Sing'n' Sam WMFF-Lest We Forget WNA-Clotilda Zappala, sop.  
 \*WOR-John B. Kennedy, x-ray-ing the news  
 WTIC-History in the Headlines

**7:30 EDT 6:30 EST**  
 YN-To be announced: WNA NBC-Echoes of New York: WEA  
 CBC-Recital Series: CBL CBO CBF CBA  
 CBS-Second Husband: WABC WORC WDRS WOKO WEEI  
 NBC-Frank Novak's Music Creators: WJZ  
 NBC-Washington Calling: WMFF WJAR (sw-9.55)  
 MBS-Confidentially Yours: WOR WLBZ  
 \*News: WNBX WFEA WLNH CFCY

Edward G. Robinson and Ona Munson.  
 8:00 EDT (7:00 EST) Johnny Presents, NBC. Rush Hughes and his "Hughesreel"; Genevieve Rowe, soprano; Johnny Green's orchestra; others.  
 8:30 EDT (7:30 EST) The Court of Missing Heirs, CBS. Dramatizations of interesting facts behind many of America's unclaimed estates.  
 8:30 EDT (7:30 EST) Information, Please; Quiz Program, NBC. Clifton Fadiman, John Kieran, F. P. Adams, guests.  
 8:30 EDT (7:30 EST) Pot o' Gold, NBC. Horace Heidt and his Musical Knights.

**7:45 EDT 6:45 EST**  
 YN-Curtain Calls: WAAB WLNH WLLH  
 MBS-Inside of Sports: WOR  
 NBC-Washington Calling: WJZ WLBZ WRDO  
 CBC-How Writing Began: CBL CBO CBA CBF  
 CBM-Community Clinic CFCF-Sports: Stories Behind the News  
 CFCY-Peter McGregor CFBM-To be announced CKAC-Club Sportif WABI-Music As You Like It WBRY-Swede Stolt's Hayseeds WCOU-Julian Blais WCHS-What's the Answer? WFEA-Parade of Stars WGAN-Male Quartet WHDH-Karl Jean's Orch. WJAR-Voices of Yesterday WLBZ-To be announced WNA-Confidentially Yours WNBX-Mr. Fixit WTAG-Secret Agent K-7 Returns WTIC-To be announced

**8:00 EDT 7:00 EST**  
 MBS-Ned Jordan, Secret Agent: WAAB WLNH  
 CBS-Big Town with Edward G. Robinson: WABC WOKO CKAC WDRS CFRB WIBX WEEI CBA CBO CFBM CFCY CHNS WORC CHSJ (also KNX KSL at 11:30 p.m. EDT)  
 NBC-Aldrich Family, sketch: WJZ WHAM KDKA WEAN WMFF WBZ WBZA CBL (also KGO at 11:30 p.m. EDT)  
 NBC-Johnny Presents: WEA WNA WCHS WGY WLBZ WTIC WTAG WJAR (also KOA KFI at 11:30 p.m. EDT)  
 CBC-To be announced: CBF CBL  
 CFCF-Mutiny on the High Seas CHNS-Time: Singin' Sam WABI-Mutiny on the High Seas WBRY-The Jitterettes WCOU-To be announced WFEA-Harry Horlick's Orch. WGAN-Down the Mississippi WHDH-Rudy Bauer's Orch. WLLH-Lowell Taxpayers' Ass'n WNBX-Christian Science Prgm. WOR-Concerto Series WRDO-Pleasantdale Folks

**8:15 EDT 7:15 EST**  
 CHSJ-To be announced \*WABI-To be announced: News WBRY-Noreen Connors, songs \*WFEA-News WHDH-Moon Magic WLLH-Pathways with Rabbi David Alpert WNBX-Pleasantdale Folks, sketch WRDO-Henry King's Orch.

CFCF-Uncle Troy CFBM-Light Up & Listen Club CFBM-Music From the Movies CHNS-Word Quiz CHSJ-Sing-Song CKAC-Nazaire et Barnabe WAAB-Travels Abroad WABI-Historical Background of European Countries WBRV-Richard Himber's Orch. WBZ-Keep Guessing WCOU-Larry Durgin WCHS-Magic Hour WEAN-Lone Ranger, drama WGAN-Maine Memories WGY-Landt Trio & Curly Mahr WHAM-Victor Record Revue WHDH-Music from Cappy's WIBX-Musical Variety WLLH-Political Forum WRDO-U. S. Postoffice Prgm. WTAG-Parade of Stars WTIC-Odel Shepard, talk

**8:30 EDT 7:30 EST**  
 \*CBS-Court of Missing Heirs, drama: News: WABC WOKO WEEI WDRS WORC WIBX  
 CBC-The Family Man: CBA CBO CFRB CKAC CFBM CHNS CHSJ CBM CFCY  
 NBC-Information, Please: WJZ WBZ WHAM WEAN CFCF WLBZ WMFF CBL (also KGO at 11:00 p.m. EDT)  
 NBC-Pot of Gold, Horace Heidt's Musical Knights: WEA WTAG WTIC WGY WCHS WJAR WLNH  
 MBS-Laugh 'n' Swing Club: WOR WLNH WRDO WAAB WCOU CBF WLLH  
 WBRY-Listener's Party WFEA-French Hour \*WGAN-In the Gloaming: News WHDH-Musical Prgm.  
 \*WNBX-Why Not String Along With Us?: News

**8:45 EDT 7:45 EST**  
 \*WBRY Musical Interlude News

**9:00 EDT 8:00 EST**  
 CBS-We, the People, WABC WEEI WOKO WDRS WORC WNBX WGAN (sw-11.83) (also KSL KNX at 12 mid. EDT)  
 CBC-Two Flight Tunes: CBL CBO CFBM CFCY CBF CBM CBA CHSJ CFCF CHNS  
 MBS-Meet the Stars: WOR  
 CN-Address by Frank Gannett: WLNH WAAB WRDO WLLH WCOU  
 NBC-Battle of the Sexes: WEA WTAG WNA WCHS WGY (also KOA KFI at 12:30 a.m. EDT)  
 NBC-Cavalcade of America: WJZ WBZ WMFF WLBZ WEAN WHAM  
 CFRB-Song Title Test CKAC-En Fumant Dans le Vair  
 WABI-Rhythm in the Air WBRY-The Good Life WFEA-To be announced WHDH-To be announced WIBX-To be announced

**9:15 EDT 8:15 EST**  
 WCOU-Dance Party

**9:30 EDT 8:30 EST**  
 NBC-Fibber McGee & Molly: WEA WGY WJAR WNA WNBX CBO CHSJ CFBM CBL CBM CFCY CHNS WTAG WTIC CBA WCHS WHAM (sw-9.53)  
 CBS-Professor Quiz: WABC WDRS WEEI WOKO (also KSL KNX at 12:30 p.m. EDT)  
 CBS-To be announced: WORC WNBX WABI WBRY  
 NBC-Fun With the Revuers: WJZ WBZ WMFF CBF WLBZ WRDO WEAN WFEA  
 MBS-Visiting Nurse Society: WOR WAAB WCOU WLLH WLNH

Fortieth anniversary of the Instructive Visiting Nurse Society. Speakers: Mrs. Franklin D. Roosevelt, Attorney General Robert Jackson and Mrs. Frances P. Bolton, Congresswoman from Ohio.  
 Treasure Trail: CFCF CFRB CKAC-Les Amours de Ti-Jos WIBX-Arthur Hale

**9:45 EDT 8:45 EST**  
 WIBX-K. C. Fights

**10:00 EDT 9:00 EST**  
 NBC-Pan American Union Concert: WJZ WLBZ WMFF WRDO CFCF WFEA WEAN WBZ  
 Program in honor of the fiftieth anniversary of the Pan-American Union. Music by the

U. S. Marine Band, direction of Captain W. F. Santelmann, and Bidu Sayao, Brazilian soprano, soloist.  
 CBS-Glenn Miller's Orch.: WABC WOKO WEEI WABI WORC WDRS WNBX WIBX  
 CBC-Montreal Symphony Orch.: CBL CFBM CBM CHNS CBA CBO CHSJ CBF CFCY  
 NBC-Bob Hope Variety Prgm.: WEA WGY WTAG WCHS WJAR WTIC WNAC (sw-9.53)  
 \*MBS-Raymond Gram Swing, news analyst: WLLH WLNH WCOU WOR WAAB  
 CFRB-Queer Quirks CKAC-Who Gagne? WBRY-Dance Hour

**10:15 EDT 9:15 EST**  
 MBS-News: To be announced: WLNH WCOU  
 CBS-Great Classics, drama: WABC WORC WBBY WNBX WIBX WABI WDRS CFRB-Melody Lane \*WAAB-News WBRY-Dance Hour WEEI-Forty Plus Club WLLH-Band Parade WOKO-Magic Hour \*WOR-Fulton Lewis, Jr., news analyst

**10:30 EDT 9:30 EST**  
 NBC-Uncle Walter's Dog House: WEA WTAG WNA WCHS WLBZ (sw-9.53)  
 NBC-Brent House, drama: WJZ WHAM CFCF WRDO WMFF WFEA  
 MBS-Montreal Symphony Orch.: CBM CBA CFBM CBA CHNS WEAN CFCY CBF CHSJ CBL  
 MBS-Convention of U. S. Chamber of Commerce: WLNH WAAB WRDO WCOU  
 Former Vice-President Charles G. Dawes will talk on "How to Avert Bankruptcy in the United States."  
 CFRB-Let's Disagree CKAC-Le Journal Parle

**10:45 EDT 9:45 EST**  
 CBS-Four Clubmen: WABC WIBC WABI WNBX WORC WDRS CKAC (sw-9.65)  
 \*CFRB Men's Style Chat: News WBZ-Vaughn Munroe's Orch. WEEI-Bost, Light Boys: Weather \*WLLH-News: Lew White or ganist

**11:00 EDT 10:00 EST**  
 \*NBC-News: WEA  
 \*CBS-News: WABC  
 \*NBC-(News, WJZ only) Cecil Golly's Orch.: WJZ  
 MBS-Lawrence Welk's Orchestra: WAAB  
 \*CBC-News: CFBM CBM CHNS CBF CBL CBO CHSJ CFCY CBA  
 \*YN-News: WCHS WLBZ WLLH WRDO WNAC WCOU WLNH WEAN WFEA  
 \*News: WORC WTAG WOR WJAR WHAM WBRY WMFF CFCF WBZ WTIC WEEI WIBX

**11:15 EDT 10:15 EST**  
 NBC-Ace Brigode's Orchestra: WEA  
 CBS-Eddy Duchin's Orch.: WABC (sw-9.65)  
 CBC-Malcolm & Godden: CBL CBO CBM  
 YN-Weather: Service: WNA WEAN WCHS WLBZ WRDO WCOU WLLH WFEA WLNH CFCF-Cecil Golly's Orch. WEEI-Master Works WOR-The Artist as Reporter Competition

**11:30 EDT 10:30 EST**  
 NBC-Lou Breese's Orch.: WJZ  
 CBS-Al Donahue's Orch.: WABC  
 NBC-Gray Gordon's Orch.: WEA  
 MBS-Interview with Frank Gannett: WAAB  
 CBC-Luigi Romanelli's Orch.: CBL CBO CBM  
 WOR-George Sterney's Orch.

**11:45 EDT 10:45 EST**  
 MBS-Dick Jurgens' Orch.: WAAB  
 WOR-Adrian Rollin's Trio

**12:00 EDT 11:00 EST**  
 NBC-Ben Pollock's Orch.: WEA  
 CBS-Louis Prima's Orch.: WABC WEEI (sw-6.12)  
 NBC-Cab Calloway's Orch.: WJZ  
 MBS-Harry James' Orch.: WOR \*WAAB News

**12:15 EDT 11:15 EST**  
 MBS-Harry James' Orch.: WAAB  
**12:30 EDT 11:30 EST**  
 CBS-Tommy Tucker's Orch.: WABC (sw-6.12)  
 NBC-Woody Herman's Orch.: WEA  
 NBC-Charlie Barnet's Orch.: WJZ  
 MBS-Art Kassel's Orch.: WOR WAAB  
 WEEI-Swing Club  
 End of Tuesday Programs

Refer to adjacent columns for stations broadcasting these programs

10:00 EDT (9:00 EST) Glenn Miller's Orchestra, CBS. Ray Eberle and Marion Hut-ton, vocalists.  
 10:00 EDT (9:00 EST) Bob Hope Variety Show, NBC. Judy Garland, vocalist; Jerry Colonna, comedian, and Skinnay Ennis' orchestra.  
 10:15 EDT (9:15 EST) Great Classics; Drama, CBS. Dramas based on the great classics, past and present.  
 10:30 EDT (9:30 EST) Uncle Walter's Dog House, NBC. Tom Wallace (Uncle Walter); Dog House Chorus; Virginia Verrill, vocalist; Charlie Lyon, announcer; Bob Strong's orchestra.

**NOW! 100**  
**COLOR COMICS**  
 AND FEATURES  
**THE SUNDAY INQUIRER**  
 (EARLY EDITION ONLY)  
 PLUS Splendid Feature Section  
**EVERYBODY'S WEEKLY**  
 PLUS Sparkling Coloroto Section  
**PICTURE PARADE**  
 PLUS Brilliant New  
**HOME LIFE SECTION**  
 PLUS Interesting Main  
**NEWS SECTION**  
**THE SUNDAY INQUIRER**  
 Philadelphia  
 AMERICA'S BIGGEST SUNDAY FEATURE NEWSPAPER  
 On Sale at All Newsstands, 10c



# WEDNESDAY

## May 1

### MORNING

**\*Star in program listings indicates news broadcast.**

**8:00 EDT 7:00 EST**

★NBC-News: WTAG (sw-21.5)  
 ★NBC-News: WJZ WMFF  
 ★NBC-Listener's Corner: News: Dance Orch.: WEA  
 ★YN-News: WEAN WLLH WNAC WRDO WFEA WCHS WCOU WLNH WLBZ  
 ★CBS-News of Europe: WABC WBRY WGAN WDRS WABI WORC WNBX WEEL WIBX (sw-17.83)  
 CBS-Melody Time: CBA  
 ★CBC-News: CBO CBM CBF CBL  
 ★News: WQDM WOR WJAR

**8:15 EDT 7:15 EST**

NBC-Do You Remember?: WEA  
 CBM WJAR (sw-21.5)  
 NBC-The Wife Saver: WJZ CFCF WMFF CBA CBL  
 ★CBS-Old Fashioned Favorites: News: WABC  
 YN-Weather Service: WEAN WFEA WNAC WLLH WCHS WCOU WLNH WLBZ WRDO  
 CBS-Music in the Air: WBRY WABI (sw-17.83)

**8:30 EDT 7:30 EST**

CBS-Phil Cook's Almanac: WABC  
 NBC-Listener's Corner: WJZ only Ray Perkins, pianist: WJZ CBF WFEA CFCF WLBZ  
 CN-Andy Jacobson's Rhythm: WAAB WLLH WRDO WCOU WLNH  
 NBC-Gene & Glenn: WEA (sw-21.5)  
 CBS-Music in the Air: WGAN  
 CBC-Musical March Past: CBA CBM CBO

Morning Devotions: WJAR CBL Jack & Jill: CFCF CHSJ

**8:45 EDT 7:45 EST**

★NBC-Harvey & Dell, sketch: News: WJZ WFEA CFCF WMFF WLBZ  
 CBS-It Happened in Hollywood: WABC  
 NBC-Gene & Glenn: WJAR  
 CBS-Greenfield Village Chapel: WNBX WBRY WGAN WABI (sw-17.83)  
 ★News: WHDH CFB

**9:00 EDT 8:00 EST**

CBS-Woman of Courage, sketch: WABC WDRS WOKO WBRY  
 ★NBC-News: Happy Jack: WEA CBM CBF  
 NBC-The Woman of Tomorrow: WJZ  
 NBC-Breakfast Club: CBL CFCF WFEA CBO WMFF WRDO WHAM CBA (sw-21.5)  
 MBS-Arthur Godfrey songs: WAAB WOR  
 ★YN-Sunshine News Reporter: WTAG WNAC WEAN WCHS WTC WLLH WLBZ

CBS-Organ Moods: (sw-17.83)

**9:15 EDT 8:15 EST**

NBC-Breakfast Club: CFB  
 NBC-Band Goes to Town: WEA CBM  
 CBS-Richard Maxwell, tnr.: WABC WDRS WOKO WABI WORC WIBX WEEL WBRY WNBX WGAN (sw-17.83)  
 YN-First National Food News: WEAN WNAC WCHS WTC WTAG WLLH WFEA WLBZ

**9:30 EDT 8:30 EST**

CBS-Adelaide Hawley: WABC  
 NBC-Armchair Quartet: WEA CBM  
 NBC-Breakfast Club: WJZ WFEA WEAN WHAM WLBZ CFCF WLBZ  
 CN-Francis J. Cronin, organist: WCOU  
 CBS-To be announced: WDRS WOKO WABI WORC WIBX WBRY WNBX WGAN (sw-21.5)  
 Jack & Jill & Phil Barry: CFRB CHNS

**9:45 EDT 8:45 EST**

CBS-Bachelor's Children, sketch: WABC WEEL  
 NBC-Edward MacHugh, gospel singer: WEA CBM  
 CBS-The Continentals: (sw-17.83)  
 CN-Francis J. Cronin: WLNH

**10:00 EDT 9:00 EST**

CN-Musical Early Edition: WLNH  
 NBC-Painted Dreams, sketch: WJZ  
 CBS-Pretty Kitty Kelly, sketch: WABC WDRS WEEL WBRY WIBX

NBC-Man I Married, sketch: WEA WTAG WJAR WTC

WCHS WNAC WGY CBL

NBC-Josh Higgins of Finchville, WBZ (sw-21.5)

CBC-To be announced: CBO CBM CBA CHSJ CHNS

**10:15 EDT 9:15 EST**

CBS-Myrt & Marge, sketch: WABC WEEL WDRS WBRY WORC WIBX WGAN WOKO  
 NBC-Vic & Sade, sketch: WJZ WLBZ WBZ WHAM  
 NBC-Midstream, sketch: WEA WCHS WTAG WNAC WTC WJAR WGY  
 MBS-Melody Strings: WAAB WLNH WCOU WLLH CBM CBR

CBC-Maritime School Broadcast: CBA

NBC-Vagabonds: (sw-21.5)

**10:30 EDT 9:30 EST**

NBC-Ellen Randolph, sketch: WEA WCHS WTC WTAG WJAR WNAC WGY  
 CBS-Hilltop House, sketch: WABC WEEL WBRY WDRS WORC WIBX WGAN WOKO  
 NBC-The Story of Mary Marlin, sketch: WJZ WHAM WLBZ WBZ WFEA

CBC-The Man I Married: CBA CBO CBM CHSJ CFB CBL CFCY CHNS

NBC-Originalities: (sw-21.5)

MBS-Keep Fit to Music: WAAB WLLH WCOU WLNH WRDO

CBC-Quelles Nouvelles

★CFCF-Women in the News

CFRB-Mrs. Aitken & Horace Lapp

CKAC-L'Heure Recreative

**10:45 EDT 9:45 EST**

NBC-To be announced: (sw-21.5)  
 CBS-Stepmother, sketch: WABC WDRS WEEL WOKO  
 NBC-Woman in White, sketch: WEA WGAN WCHS WTAG WJAR WTC WGY  
 NBC-Pepper Young's Family, sketch: WJZ WHAM WLBZ WFEA

MBS-John Metcalf's Choir Loft: WAAB WLLH WCOU WLNH WRDO

CBS-Right to Happiness: CBL CBF CBO CBA CBM CHSJ CFB CHNS

CFCF-Church in the Wildwood

CFCF-Women at Home

CFRB-The Foursome

CKAC-Grande Soeur

WABI-Margaret Matson Speaks

WBRY-Morning Shopper

WBZ-Your Neighbor & Mine

WEAN-Just Plain Bill

WGAN-Rambling Rhythm

WIBX-Concert Orch.

WNBX-Dance Time

WORC-Morning Melodies

WQDM-Story of Wool

**11:00 EDT 10:00 EST**

CBS-Snort, Short Story, sketch: WABC WORC WDRS WEEL WOKO  
 NBC-David Harum, sketch: WEA WJAR WCHS WTAG WNAC WTC WGY  
 CN-Ruth Moss Interviews: WLLH WRDO WAAB WLNH WCOU  
 NBC-Viennese Ensemble: WJZ WBZ WHAM  
 CBS-Singers & Songs: CBA Calvacade of Drama: CBO CBL CBF-Symphonic Music  
 CFCF-Vegetables for Health: On the Mall

CFNB-Happy Warrior Prgm.

CFRB-Ann Adam Homecrafters

CHNS-Noon Time Melodies

CHSJ-Noonday Varieties

CKAC-Concours Nouveau-Genre

WABI-Harold Dorr, pianist

WBRY-Musical Revue

WEAN-Sidewalk Backtalk

WFEA-N. H. Fed. Women's Club

WGAN-Shoppers' Special

WHDH-Marguerite Brady, sop.

WIBX-Fiesta

WLBZ-Ma Perkins

WMFF-Health Hunters

WNBX-Today's Prgms.: Musical Souvenirs

★WOR-News

★WQDM-News: What's Going On in St. Albans

**11:15 EDT 10:15 EST**

NBC-Road of Life, sketch: WEA WTAG WNAC WCHS WJAR WGY WTC WCBM CBL  
 NBC-Young Dr. Malone, sketch: WJZ WBZ WHAM WMFF WEAN (sw-15.33)  
 CN-Singing Strings: WLLH WCOU WLNH WRDO WAAB WLBZ  
 CBS-Life Begins, sketch: WABC WEEL WORC WDRS WOKO CFB

CBS-Singers & Songs: CBO CFCF-Cub Reporters, sketch

CFCY-Count of Monte Cristo

CHSJ-Variety Prgm.

CBS-Stars of the Week & Voice of Memory

WABI-House of MacGregor

WHDH-Song Shoppers

WIBX-Women in the News

WOR-Martha Deane, Women's Hr.

WQDM-WPA Concert

**11:30 EDT 10:30 EST**

NBC-Against the Storm, sketch: WEA WCHS WTAG WJAR WGY WNAC WTC  
 CBS-Big Sister, sketch: WABC WEEL WOKO WORC WDRS CKAC CFCY CFB CFB  
 CBO CHNS CHSJ WIBX CBA  
 NBC-Jack Berch Song Club: WJZ WHAM WEAN WBZ (sw-15.33)  
 MBS-San Salute: WAAB WLNH WLBZ WCOU WLLH WRDO

★CBF-News

CBL-At Monica Muga's

CBM-Symphonic Music

CFCF-Conflict

WABI-Off the Record

WBRY-Magic Carpet of Melody

WEAF-Noontime Shopper

WGAN-George E. Sokolsky

WHDH-Home Folks Drama

WMFF-Musical Workshop

WNBX-WPA Concert

★WQDM-Monitor Views the News

**11:45 EDT 10:45 EST**

CBS-Aunt Jenny's Stories: WABC WEEL WOKO WORC WDRS WIBX  
 NBC-Affairs of Anthony, sketch: WJZ CFCF WMFF WHAM WRDO WLBZ WFEA (sw-15.33)  
 NBC-The Guiding Light, sketch: WEA WJAR WTC WCHS WGY WNAC WTAG  
 CBC-Life & Love of Dr. Susan: CFB CHSJ CBO CBA CHNS CBL CFCY

★CFRB-Interlude: News

CKAC-Life & Love of Dr. Susan

WBC-Weather: Case You're Listening: Musicale

★WCOU-Monitor News

WEAN-Musical Roundup

WGAN-Meditations in Melody

WHDH-Morning Serenade

WNBX-Midday Melodies

WQDM-On the Band Stand

**12:00 EDT 11:00 EST**

★CBS-Kate Smith Speaks & News: WABC WEEL WDRS WORC (sw-17.83)  
 NBC-Strings That Sing: WEA CBM CBL  
 NBC-Eugene Conley, tnr.: WJZ WBZ WRDO (sw-15.33)  
 YN-Noonday Musicale: WLNH WCOU WLLH  
 CBC-Maritime Farm Broadcast: CBA CHSJ  
 ★News: WAAB WABI WORC WMFF WLBZ

CBF-Le Reveil Rural

CBO-The Gospel Singer

★CFCF-News: Melody Time

CFCY-Dance Parade

CFNB-Checkerboard Time

CFRB-The Goldbergs, sketch

CHNS-Musical Interlude

CKAC-Allons, C'Est Parisien

WBRY-Musical Workshop

WCHS-Angel of Mercy

★WEAN-News: Shopping News

WFEA-Extension Service

WGAN-Luncheon Club of the Air

★WGY-Organist: Markets: News

★WHAM-Hit of the Day: News

★WHDH-Weather: News

WIBX-Mahoney & Davis

WJAR-Weather: Brevity Matinee

WGAN-Musical Roundup

★WOKO-News: Quik Quiz

WOR-Victor H. Lindlahr, talk

WQDM-Make Believe Ballroom

WTAG-Farm Flashes & Produce

Market Report

WTC-Two Hals

**12:15 EDT 11:15 EST**

NBC-The O'Neills, sketch: WEA WGY WNAC  
 CBS-When a Girl Marries, sketch: WABC WEEL WOKO WDRS WORC WIBX WBRY WGAN  
 CBS-Melody Ramblings: (sw-17.83)  
 CN-Agricultural Series: WAAB WEAN WLNH  
 NBC-Southernaires: WJZ WFEA WBZ (sw-15.33)  
 CBC-To be announced: CBO CBL CBM CBF  
 Singin' Sam: CFRB WQDM  
 Checkerboard Time: WHAM WMFF

CFCF-Musicale: Town Crier

CFCY-Checkerboard Time

CFNB-Dance Music

★CHNS-News: Markets

CHSJ-Gospel Singer

CKAC-Musical Cocktail

WABI-To be announced

WCOU-Farm Prgm.

★WCHS-News: Resume: Agriculture News

WHDH-Gypsy Caravan

WLBZ-To be announced

WLLH Listen to the Band

WNBH Hit Revue

★WNBX News: Musical Motocade

WTAG-Kate Hopkins, Angel of Mercy

WTC-Weather: Medley Time

**12:30 EDT 11:30 EST**

NBC-Trail Finder: WEA (sw-15.33)  
 NBC-Nat'l Farm & Home Hour: WJZ WHAM WBZ  
 CBS-Romance of Helen Trent, sketch: WABC WORC WDRS WEEL WOKO  
 YN-Italian Melodies: WAAB WEAN  
 MBS-Riverboat Shufflers: CBF CBL CBM CBO

CBC-News: CBA

★News: WFEA WOR WIBX

WBRY WJAR

★News: Maine News Review: WLBZ WRDO

Singin' Sam CFCF WNAC

CFCY-Home Forum

CFNB-Melody Time

★CFRB News: Farm Broadcast

CHNS-Gospel Singer

CHSJ-While You Dine

CKAC-Parade du Midi

WABI-The Air Parade

WCOU-Checkerboard Time

WCHS-Concert Hall

★WGAN-Monitor Views the News

WGY-Farm Paper of the Air

WHDH-Air Express

WLLH-Question Box

WLNH Weather: Midday Melodies

WMFF-Hi-Boys

WNBX-Billy Fields' Varieties

WQDM-Time Out

WTAG-Dol Brissette's Orch.

WTC>Your Family & Mine

**12:45 EDT 11:45 EST**

CBC-Toronto Trio: CBA  
 MBS-Carters of Elm Street: WCOU WLNH  
 ★NBC-News: Markets & Weather: WEA  
 CBS-Our Gal Sunday, sketch: WABC WDRS WEEL WORC WOKO  
 NBC-To be announced: (sw-15.33)  
 Singin' Sam: WTC WJAR

★News: CFCY CFB

CBF-French Songs

CFCF-Luncheon Highlights

CHNS-Musical Matinee

CHSJ-Donald Novis, songs

CKAC-International Varieties

WBRY-Wax-Wise

WFEA-Eb & Zeb

WGAN-Ken MacKenzie

WIBX-Man on the Street

★WLLH-News: Lucky Breaks

WNA-Meet Miss Julia

WOR-Consumers' Quiz Club

WQDM-For Your Amusement

**1:00 EDT 12:00 EST**

NBC-Jerome Rappaport, pianist: WEA CBF (sw-15.33)  
 ★YN-News: WNAC WFEA WRDO WEAN WCHS WLLH WCOU WLBZ WLNH  
 CBS-Happy Gang: CBM CBL CFCY CHNS CHSJ CBA CBO CFB  
 CBS-The Goldbergs, sketch: WABC WEEL  
 MBS-Ed Fitzgerald, talk: WOR  
 ★News: WTAG WNBX WQDM CFCF

CFRB-Dr. Bell Wonder

CKAC-To be announced: Le Viel

Almanach

WAAB-News of Women's Club

WABI-Concert Airs

★WBZ-News: Mildred W. Carlson

★WDRS-News Us on a Bus

★WGAN-Opportunity: News

WGY-Household Chats

WHDH-Farm & Home Chat

WIBX-Singin' Sam

WJAR-The Goldbergs

WMFF-Farm Radio News

WOKO-Musical Menus

WORC-Dance Hour

★WTC-News: Weather

**1:15 EDT 12:15 EST**

CBS-Lite Can Be Beautiful, sketch: WABC WEEL WDRS WORC CFB  
 NBC-Ben Bernie's Orch.: WEA YN-George and Dixie: WLNH WCOU  
 NBC-Between the Bookends: WJZ WMFF CFCF WLBZ WFEA (sw-15.33)  
 CBF-Kiwanis Club Meeting  
 ★CKAC-News: Pianologue  
 WAAB-Carters of Elm Street  
 ★WABI-Monitor News  
 WBRY-Cheerful Chatter  
 WBZ-Checkerboard Time: Stocks  
 WCHS-Melody Time  
 WEAN-Carl Tatz' Rhode Islanders  
 WGAN-Farm & Home News  
 WGY-Cowboy Caravan  
 WHAM-Bradley Kincaid  
 WHDH-Leo Power's Orch.  
 WIBX-Variety Prgm.  
 WJAR-Meet Miss Julia  
 WLLH-1:15 Show  
 WNA-Musical Roundup  
 WOR-Health Talk: Prgm. Previews: Melody Moments

WNBX-Stars Over Manhattan

WQDM In the Hearth-Glow

WRDO-Roger Nye, tnr.

WTAG-Man in the Market

WTC-Day Dreams

**1:30 EDT 12:30 EST**

MBS-Ohio School of the Air: WAAB  
 NBC-Streamlined Journal: WJZ WMFF CFCF WRDO WFEA (sw-15.33)  
 NBC-Song Folks: WEA CFB CBF WJAR  
 CBS-The Right to Happiness: WABC CFB WEEL WDRS WORC  
 YN-Marjorie Mills: WTC WCHS WLNH WCOU WLLH WLBZ  
 CBS-To be announced: CHSJ CFCY CHNS CBA



# WEDNESDAY GOOD LISTENING GUIDE

## WEDNESDAY

May 1

Check the programs you want to hear today

CFCF-Dreamers Trio  
 CHSJ-Garden Club of the Air  
 WEEL-Cafe Boheme  
 WHDH-Don Humbert  
 WMFF-Melody Jamboree

**3:30 EDT 2:30 EST**  
 NBC-John's Other Wife, sketch:  
 WJZ WHAM WBZ (sw-15.33-9.53)

NBC-Pepper Young's Family, sketch: WFAE WTIC WTAG WWSH WNCN WJAR CFCY CFNB WGY CBO CBL CBM CHNS CHSJ CBA

★CBS-News: Jack Leonard, songs WORC WABI WGAN WBRY WBX WOKO WNBX CKAC (sw-11.83)

YN-Baseball Game: WAAB WFEA WLNH WLLH WEAN WRDO

MBS-Henry Cincione's Orchestra: WOR

CFCF-Gray Gordon's Orch.  
 CFRB-Donald Novis, songs  
 ★WDRS-News: Strictly Swine  
 ★WEEL-News  
 WHDH-Air Express

**NIGHT**

7:00 EDT (6:00 EST) Fred Waring in Pleasure Time, NBC.

7:15 EDT (6:15 EST) Lanny Ross, Tenor, CBS.

7:30 EDT (6:30 EST) Burns and Allen, CBS.  
 George Burns and Gracie Allen; Frank Parker, tenor; Ray Noble's orchestra.

8:00 EDT (7:00 EST) Hollywood Playhouse, NBC.  
 Drama, with Charles Boyer and guests.

8:00 EDT (7:00 EST) Ben Bernie's Orchestra, CBS.  
 Lew Lehr, comedian; Bailey Sisters

8:00 EDT (7:00 EST) Johnny Presents "Jingo," NBC.  
 Johnny Green's orchestra; vocalists; dramatic sketch.

8:30 EDT (7:30 EST) What Would You Have Done? NBC.  
 Quiz program, with Ben Grauer, M. C.

8:30 EDT (7:30 EST) Avalon Time, NBC.  
 Don McNeill, M. C.; Bud Vandover; Dick Todd, baritone; Avalon Chorus; Bob Strong's orchestra.

8:30 EDT (7:30 EST) Dr. Christian, CBS.  
 Drama, with Jean Hersholt and Rosemary De Camp. Pictures may be found on pages 41, 42 and 43.

9:00 EDT (8:00 EST) The Fred Allen Show, NBC.  
 Portland Hoffa, comedienne; Merry Macs; Wynn Murray, vocalist; Harry von Zell, announcer; Peter Van Steeden's orchestra. Guests.

9:00 EDT (8:00 EST) Texaco Star Theater, CBS.  
 Ken Murray, Kenny Baker, Frances Langford, Irene Noble, David Broekman's orchestra. Tonight's drama, "Milky Way," stars Joe E. Brown.

10:00 EDT (9:00 EST) Frank Black Presents, NBC.  
 NBC Symphony Orchestra and instrumental soloists.

10:00 EDT (9:00 EST) Kay Kyser's Program, NBC.  
 Musical quiz, Virginia Simms, Sully Mason, Harry Babbitt.

10:00 EDT (9:00 EST) Glenn Miller's Orchestra, CBS.  
 Ray Eberle and Marion Hutten, vocalists.

Refer to adjacent columns for stations broadcasting these programs

**3:45 EDT 2:45 EST**  
 NBC-Just Plain Bill, sketch: WJZ WHAM WBZ (sw-9.53-15.33)

CBS-Golden Gate Quartet: WORC CFRB WABI WNBX WGAN CKAC WBRY WBX WOKO (sw-11.83)

NBC-Vic & Sade, sketch: WFAE WGY WNCN WWSH WTIC WJAR WTAG

CBC-The Guiding Light, sketch: CBO CBM CBL CHNS CHSJ CBA CFCY CFNB

CFCF-Crimson Trail  
 WEEL-Food Fair  
 ★WOR-News  
 ★WQDM: Today's News on the War Fronts

**4:00 EDT 3:00 EST**  
 CBS-Al Bernard's Minstrels: WOKO WGAN WBRY CKAC WNBZ WORC WABI WDRS (sw-11.83)

★NBC-Club Matinee: News: WJZ WMFF CFCF WBZ CFCY CBA CBL CBO CFNB WHAM (sw-15.33-9.53)

YN-Baseball Game: WAAB WLLH WCOU WLNH WEAN WFEA WRDO

NBC-Backstage Wife, sketch: WFAE WTIC WTAG WWSH WJAR WNCN WGY CBM

CBF-Femina  
 ★CFRB-News: Interlude  
 CHNS-Tea Time Tunes  
 ★CHSJ-News: Musical Prgm.  
 WHDH-Fiesta  
 WBX-Social Register: Interlude  
 WOR-Baseball; Brooklyn Dodgers vs. Cincinnati Reds  
 WQDM-Shopping Facts

CN-To be announced: WCOU WLLH WEAN  
 CFCF-Tea Time  
 CFCY-Outposts  
 CFCN-To be announced  
 CFRB-Musical  
 CHNS-Make Believe Ballroom  
 ★CHSJ-Gems of Melody: News  
 CKAC-Tea Time  
 WAAB-Sports Matinee  
 ★WABI-News  
 WBRY-Social Register  
 WBZ-Superman, sketch  
 WGAN-Shoppers' Special  
 WHDH-20th Century Serenade  
 WBX-Rural Rhythm  
 WLBZ-Greetings: Uncle Ezra  
 ★WLNH-News: Rhythm Makers  
 WMFF-Hi-Boys  
 WNBX-Tea Time Melodies  
 WOR-Bill McCune's Orch.  
 WORC-Five o'Clock Varieties  
 ★WQDM-News & Sports  
 WRDO-Shoppers Variety Revue

CBS-Scattergood Baines, sketch: WABC WDRS WOKO WORC WABI WNBX WBX WGAN WDRS WEEL

MBS-Little Orphan Annie, sketch: WOR WLLH WCOU WLNH

NBC-The O'Neills, sketch: WFAE WNCN WTIC WJAR WTAG WWSH WGY

★CBC-News: CBO CBL CBA CBF CBM  
 CFCF-Eb & Zeb  
 CFCN-Organ Music  
 CFRB-Eventide Melodies  
 CHNS-Moments of Melody  
 CHSJ-The Light Up & Listen Club  
 CKAC-Madeleine et Pierre  
 WAAB-Frank Ryan, sports  
 WHDH-Duke Lorenzo's Strings  
 WRDO-Ruth Hovey Sings

WHDH-Bavarian Orch.  
 WBX-Dance Time: Miniatures  
 WJAR-The Superman  
 WLLH-Voice of Lawrence  
 WNBX-Uncle Nick  
 WTAG-Evening Revue: Baseball Scores  
 WTIC-Sports

**6:30 EDT 5:30 EST**  
 ★CBS-Paul Sullivan, news comm.: WABC WDRS WOKO WBX

CBS-To be announced: WABI WORC WGAN WNBX

NBC-To be announced: WLBZ (sw-9.53)

NBC-Captain Tim Healy's Stamp Club: WFAE

★CBC-News: CBM CBO CBF CBA

NBC-Gulden Serenaders: WJZ WBZ WGY

★News: WOR WBRY WMFF CHNS WAAB  
 sports: WEEL WHAM  
 CBL-Who's Who in Music  
 CFCF-Carson Robison  
 CFCY-Fireside Melodies  
 CFRB-A Man & His Band  
 ★CFRB-News: Sports: Did I Say That?  
 CHSJ-Memoirs of Dr. Lampert  
 CKAC-La Famille Gauthier: Talk on Real Estate  
 WCOU-Variety Prgm.  
 WWSH-Down-Easters  
 WEAN-Bill Elliott, songs  
 WFEA-Guevin Sisters  
 WHDH-Baseball Scores  
 WJAR-Richard Himber's Orch.  
 ★WLLH-News: Male Quartet  
 ★WLNH-News: Evening Varieties  
 WQDM-Musical Rendezvous  
 WRDO-Cony Revue  
 WTAG-To be announced  
 WTIC-Serenaders: Pez La Centre

NBC-Fred Waring in Pleasure Time: WFAE WTIC WWSH WJAR WGY WLBZ WTAG WNCN

Sports: WMFF WOR  
 CBL-La Pension Velder  
 CBL-Quiz Prgm.  
 (CBO-Adventures of Charley Chan  
 CFCF-Musical  
 CFCY-Uncle Mel  
 CFRB-Seven O'Clock Frolic  
 CHNS-Reid's Hawaiian Serenaders  
 WABI-Evening Revue  
 WBRY-Rhythm Revue  
 WFEA-To be announced  
 WHDH-Billy Kelly's Orch.  
 WBX-Sports: Interlude  
 WNBX-In the Gloaming

**4:15 EDT 3:15 EST**  
 CBS-Highways to Health: WOKO WGAN WBRY WNBX WORC WABI CFRB WBX (sw-11.83)  
 Dr. Jacob Steer of the Brooklyn Jewish Hospital will talk on "Falling Hair."

NBC-Stella Dallas, drama: WFAE WTIC WNCN WTAG WWSH WJAR WGY

CHSJ-Hits & Encores  
 CKAC-Social Announcements  
 WDRS-Music Off the Record  
 WEEL-Fed. of Music Clubs  
 WHDH-Fisherman's Broadcast

**5:15 EDT 4:15 EST**  
 CBC-Problems of Shade: CBA  
 NBC-Irene Wicker, children's stories: WJZ WLBZ CFCF WFEA WBZ (sw-15.33-9.53)

NBC-Life Can Be Beautiful, sketch: WFAE WJAR WWSH WNCN WTIC WGY WTAG

MBS-Andy Iona's Orch.: WLNH

CBS-Pop Concert: WORC WEEL CFRB

★News: CBF WEAN  
 CBL-Against the Storm  
 CBM-Prgm. Resume: Interlude  
 CBO-Singin' Sam  
 CFCN-Popular Songs  
 CHNS-Musical Briefs  
 CKAC-Pierre et Pierrette  
 WABI-Eb 'n' Zeb  
 WBRY-Italian News  
 WCOU-Texas Pete  
 WHAM-The Super-Man  
 WHDH-Costa & Bregoli, accordionists  
 WBX-Children's Hour  
 WLLH-Dance Parade  
 WOR-Superman, sketch  
 WORL-Music of Today  
 WQDM-Words & Music

**NIGHT**

Where there is no listing for a station its preceding program is on the air.

**6:00 EDT 5:00 EST**  
 NBC-Li'l Abner, sketch: WFAE (sw-9.53)

★NBC-(News: Listener's Corner, WJZ only) Don Bestor's Orchestra: WJZ WMFF CFCF

★YN-News: WFEA WLLH WEAN WWSH WRDO WNCN WLBZ WCOU WLNH

CBS-To be announced: WGAN

★CBS-News: Edwin C. Hill, commentator: WABC WORC WNBZ WABI WEEL WOKO WBRY WBX

★News: WJAR WTAG WHAM  
 CBF-Musical Voyage: Sports  
 CBM-Recital Series: Sports  
 CFCY-Dance Music  
 CFRB Moods in Melody  
 CFRB-Dinner Music  
 CHNS-Lone Ranger  
 CHSJ-Every Nite at Seven  
 CKAC-Tonight: Chansonettes  
 WAAB-Little Orphan Annie  
 ★WBZ-News: Sports  
 ★WDRS-News: Kay Kyser's Orch.:  
 WFEA-Liberal Lady of Song  
 ★WGY-News: Varieties  
 ★WHDH-Weather: News  
 WOR-Uncle Don, children's prgm.  
 WQDM-Dinner Music  
 ★WTIC-News: Weather

**7:15 EDT 6:15 EST**  
 CN-Adrian Eings: WLLH

★NBC-News of Europe: WFAE WGY WJAR WWSH WTAG WLBZ WTIC WRDO (sw-9.53)

CBS-Lanny Ross, tr.: WABC WEEL WOKO WDRS WORC WGAN CKAC CFRB (also KNX KSL at 11:15 p.m. EDT)

NBC-Tracer of Lost Persons, drama: WJZ WHAM WEAN WBZ (also KGO at 10:45 p.m. EDT)

★MBS-Wythe Williams, comm.: WOR WAAB

CBC-Orpheus Choir: CBF  
 Light Up & Listen Club: CFCF CHNS  
 CFCY-Carson Robison  
 CFRB-Motors Prgm.: Interlude  
 WABI-Angles on Sports  
 WBRY-Listeners' Party  
 WCOU-Rustic Revelries  
 WWSH-Calling All Cars  
 WFEA-House of MacGregor  
 WHDH-Pete Herman's Orch.  
 WBX-Rondoliers  
 WLNH-Singin' Sam  
 WMFF-Adventures in Vision  
 WNCN-Richard Himber's Orch.

**4:30 EDT 3:30 EST**  
 CBS-Melloairs: WBRY WORC WOKO WBX WABI

YN-Baseball Game: WAAB WLNH WFEA WLLH WEAN WRDO

NBC-Lorenzo Jones, sketch: WFAE WTIC WJAR WWSH WTIC WNCN WGY

★NBC-Club Matinee: News: WJZ WJZ CFCF WMFF WBZ (sw-9.53-15.33)

CBF-Presenting  
 CFRB-Music Box Revue  
 CFRB-Live 'n' Learn  
 CHSJ-Salon Musicale  
 CKAC-Symphonette  
 WEEL-Matinee Promenade  
 WGAN-Story Tell Lady  
 WHDH-Public Eye Health  
 WNBX-Song Shoppers  
 WQDM-Name Yours

**4:45 EDT 3:45 EST**  
 NBC-Young Widder Brown, sketch: WFAE WJAR WWSH WNCN WTIC WGY

CBS-Organ Melodies: WABI WBRY WGAN WBX WOKO WNBX WORC (sw-11.83)

CBF-Musical Program  
 CHNS-Uncle Mel  
 CHSJ-Musical Prgm.  
 WDRS-Ad Liner  
 WEEL-What's the Answer:  
 WHAM-Meet Miss Julia  
 WHDH-Doris Tirrell, organist

**5:00 EDT 4:00 EST**  
 CBS-By Kathleen Norris: WEEL WOKO

NBC-Gus Steck's Orch.: WJZ CBA CBL CBO WFEA CBF WHAM

NBC-Girl Alone, sketch: WFAE WTIC WNCN WJAR WWSH WTIC WGY

**5:30 EDT 4:30 EST**  
 NBC-Bud Barton, children's program: WJZ WMFF CFCF (sw-9.53-15.33)

CBS-To be announced: WABC WEEL

CBC-Closing Stock Markets: CBL CHSJ CBA CBM

NBC-Jack Armstrong, sketch: WFAE WWSH WNCN WJAR WTIC WTAG WGY

MBS-The Johnson Family: WOR WLLH WLNH

CBF-Resume & Interlude  
 CBL-Eb & Zeb, sketch  
 CFCY-Say It With Music  
 CFRB-Monitor News  
 CFRB-Eventide Melodies: Young Canada Club  
 CHNS-Jerry of the Circus  
 CKAC-La Rue Principale  
 WABI-Oldtown News  
 WBRY-Spins & Needles  
 WBZ-On with the Dance: Nat'l Guard  
 WCOU-Shoppers' Guide  
 WDRS-Strictly Swing; Baseball Scores  
 WEAN-Musical Rendezvous  
 WFEA-World Bookman: Dance Hour: Race Results  
 WHAM-Your Family & Mine  
 WHDH-Depot Dialogues  
 WBX-Tea Time Tunes  
 WLBZ-Shoppers' Variety Revue  
 WNBX-Motion Picture Guide  
 WOKO-Five Smart Boys  
 WORC-String Ensemble  
 WQDM-Sun Dodgers  
 WRDO-Many Happy Returns

**6:15 EDT 5:15 EST**  
 NBC-News: Ed East's Jingles: Listener's Corner: WFAE

CBS-Hedda Hopper's Hollywood: WABC WOKO WEEL

★NBC-Uncle Mal's stories; News: (sw-9.53)

YN-Sports Roundup: WEAN WNCN WWSH WRDO WLNH

NBC-Bill Stern, sports: Ed East Jingles: WJZ

NBC-Don Bestor's Orch.: WLBZ CBA

★News: CFCF WORC CBL  
 CBO-Family Doctor  
 CFCY-Musical Memories  
 ★CFNB-News  
 CFRB-Claire Wallace  
 CHNS-Market Summary: Musical Briefs  
 CHSJ-Rendezvous with Romance  
 CKAC-La Chaise Honteuse  
 WAAB-Dinner Concert  
 WABI-Evening Revue  
 WBRY-Highway Safety Prgm.: Christopher Layman  
 WBZ-Twenty-five Years Ago: Dinner Music: Weather  
 WCOU-Supper Strings  
 ★WDRS-News: Edwin C. Hill, comm.  
 WFEA-Women's World  
 WGAN-Sports  
 WGY-Superman, sketch  
 WHAM-Back Seat Driver

**6:45 EDT 5:45 EST**  
 CBS-To be announced: WBRY WBX WGAN WABI WORC

★CBS-The World Today: WABC WEEL WDRS WOKO WNBX

★NBC-Lowell Thomas, comm.: WJZ WBZ WEAN WHAM WTIC

NBC-Rocky Gordon, sketch: WFEA

NBC-Paul Douglas, Sports: WFAE  
 CBC-Organ Recital: CBO CBA CHSJ CBM

★News: Radio News: WLBZ WRDO

CBF-Les Citrouillard  
 CBL-Carson Robison's Buckaroos  
 CFCF-Easy Aces  
 CFCY-Light Up & Listen  
 CFRB-Laff Parade  
 CHNS-Program: Markets  
 CKAC-Les Nouvelles de Crez Nous  
 WAAB-Memory Lane  
 WCOU-Tarr's Market Melodies  
 ★WWSH-News: In This Corner  
 WGY-Leo Bolley, sports  
 WHDH-Joe Candullo's Orch.  
 WJAR-Arthur Markey, sports  
 WLLH-Around the Town  
 WLNH-A Plea For Better Understanding  
 WMFF-Salon Echoes  
 WOR-George Fisher, Hollywood Reporter  
 WTIC-Voice of Safety

**7:00 EDT 6:00 EST**  
 NBC-Easy Aces, sketch: WJZ WHAM WBZ WEAN (also KGO at 10:30 p.m. EDT)

★MBS-Fulton Lewis, Jr., commentator: WAAB WRDO WCOU WLLH WLNH

CBC-Orpheus Choir: CBA CBM CHSJ

CBS-Amos 'n' Andy, sketch: WABC WGAN WOKO WEEL WORC WDRS CKAC CFRB (sw-11.83) (also KNX KSL at 11:00 p.m. EDT)

CHNS-Memoirs of Dr. J. O. Lambert

CKAC-Nazaire et Barnabe

WABI-Songs of Yesterday

WBRY-Sheri Lang, songs

WCOU-Four Harvesters

WWSH-Legion of Safety

WGAN-Sidewalk Interviews

★WGY-Jim Healey, comm.

WHAM-American Legion Baseball Dinner

WHDH-Music from Cappy's

WBX-Henry King's Orch.

WJAR-The Players

WORC-Modern Melodies

WQDM-To be announced

WRDO-Hilton's Novelty Band

**7:45 EDT 6:45 EST**  
 NBC-Talk by Walter Van Kirk: WJAR WWSH

CBC-Over the Top: CBO CBL CBA CBM CHSJ CHNS

NBC-Sen. H. F. Byrd Interviewed: WJZ WMFF (sw-9.53)

NBC-Ted Steele's Orch.: WFAE

YN-Stage Door Memories: WCOU WLNH WNCN

NBC-Paul Barron's Orch.: WLBZ

CBF-Un Homme et son Peche

CFCF-To be announced: Stories Behind the News  
 CFCY-Vocals  
 CFRB-Sports Review  
 CFRB-Easy Aces  
 CHNS-Know Your Citizens: Musical Interlude  
 CKAC-Don Juan of Sone  
 WBRY-Young America Thinks  
 WCOU-Variety Prgm.  
 WEAN-Confidentially Yours  
 WFEA-Case of Joe Martin  
 WGAN-Dance Time  
 WGY-Your Neighbor  
 WHDH-Karl Jean's Orch.  
 WBX-Dick Foote  
 WNBX-Mr. Fixit  
 WORC-Youth Speaks  
 WRDO-Thoughts on Living  
 WTIC-Richard Himber's Orch  
 WTIC-To be announced

**8:00 EDT 7:00 EST**  
 MBS-Sheep & Goats Club: WOR WAAB

CN-Lone Ranger, sketch: WRDO WLBZ WFEA WCOU WLNH

CBS-Ben Bernie & All the Lads: WABC WOKO WDRS WEEL WBX (also KNX KSL at 12 mid. EDT)

NBC-Hollywood Playhouse: WFAE WTIC WWSH WTAG WNCN WJAR WGY (also KOA KFI at 9:30 p.m. EDT)

NBC-Johnny Presents Jingo: Johnny Green's Orch.: WJZ WEAN WBZ WHAM (also KGO at 11:00 p.m. EDT)

CBC-Canadian Snapshots: CBA CHNS CBO CBL CBM CHSJ Mutiny on the High Seas: CFCY WABI

WHDH-Musical Prgm.  
 CBF-La rumba des radio-romans  
 CFCF-With the Royals in Training  
 CFRB-Piano Recital  
 CFRB-Drama of Stamps  
 CHNS-Time: Singin' Sam  
 CKAC-Arsene Lupin  
 WBRY-Teachers' Forum  
 WGAN-Stars Over Manhattan  
 WHDH-Rudy Bauer's Orch.  
 WBX-Concert Orch.  
 WLLH-Bradford Times Prgm.  
 WMFF-Studio Party  
 WNBX-Jungle Jim  
 WORC-Public Hour of Music

**8:15 EDT 7:15 EST**  
 CBC-Canadian Snapshots: CFCF CFCY-Of Ships & Men  
 WHDH-Moon Magic  
 CFCF-Uncle Troy  
 CFRB-Light Up & Listen Club  
 CFRB-To be announced

(Continued on Next Page)

**How about YOUR WORLD OF TOMORROW?**

Get a U.S. GOVERNMENT JOB START

**\$1260 to \$2100 Year**

Men—Women

Get ready Immediately

Full particulars FREE

Mail Coupon today

FRANKLIN INSTITUTE, Dept. E191, Rochester, N. Y.

Send: Rush to me without charge (1) 32-page book with list of many U. S. Government Big Pay Jobs. (2) Tell me how to qualify for one of these jobs.

Name \_\_\_\_\_

Address \_\_\_\_\_



# WEDNESDAY May 1

**8:30 EDT 7:30 EST**  
NBC-Aviation Time: WEAF WGY WCHS WJAR WTAG WNAC WTIC WLBZ (also KOA KFI at 11:30 p.m. EDT)  
MBS-Where Are You From?: WLLH WRDO WCOU WLNH WOR WAAB WFEA  
NBC-To be announced: CFCF  
NBC-What Would You Have Done?: quiz prgm.: WJZ WBZ WEAN WHAM (also KGO at 11:30 p.m. EDT)  
CBC-Sevillana: CHNS CBM CBL CHSJ CBA CFNB CBO CBF  
★CBS-Dr. Christian, sketch: News: WABC WORC WOKO WDRS WEEI (sw-11.83) (also KSL KNX at 11:30 p.m.)  
See pictures on page 41.  
CFCY-Don Messer & His Islanders  
CFRB-True or False  
CKAC-La Course au Tresor  
★WABI-Dance Music: News  
WBRY-Tex Pal's Mountain Rubes  
★WGAN-Waltz Time: News  
WHDH-Musical Prgm.  
★WBX-Freddie Rich's Orch.: News  
WMFF-Melody Time  
**8:45 EDT 7:45 EST**  
CFNB-Secret Agent K-7 Returns

★WBRY-Musical Interlude: News  
★WBX-Gypsy Strings: News  
★WNBX & P.A. Prgm. News  
**9:00 EDT 8:00 EST**  
MBS-Everett Hoagland's Orch.: WLNH WCOU  
NBC-Green Hornet, drama: WJZ WFEA WRDO WMFF CFCF WBZ  
NBC-Fred Allen Show: WEAF WCHS WJAR WTIC WTAG WGY WNAC WHAM (sw-9.53) (also KOA KFI at 12 mid. EDT)  
CBS-Texaco Star Theater: WABC WOKO WEEI WDRS WORC WNBX WABI WBX WBRY (sw-11.83)  
For detail see Good Listening Guide.  
CBC-Unemployment Insurance: CBO CFCY CFNB CBM CBA CHSJ CHNS CBL  
CBF-Les mots croises de Radio-Canada  
CFRB-Just Music  
CKAC-Ceux Qui Aime  
WAAB-Dance Orch.  
WEAN-With the Governor on Capitol Hill  
WGAN-Masterworks  
WJZ-Rig Town  
WLLH-Ray Moore's Orch.  
★WABI-Dance Music: News  
★WABI-Dance Music: News  
★WABI-Dance Music: News  
**9:15 EDT 8:15 EST**  
MBS-This War: WOR  
CN-The Career Clinic: WEAN WAAB WLNH WLLH WCOU-Dance Party  
**9:30 EDT 8:30 EST**  
MBS-To be announced: WOR

NBC-Roy Shield's Revue: WJZ WFEA WRDO WLBZ WMFF CFCF  
CBC-Serenade for Strings: CBL CFNB CBA CHNS CBM CBO CFCY CHSJ CBF  
CN-Listeners' Theater: WAAB WLLH WLNH WCOU WEAN CFRB-Quiz Club  
CKAC-L'Amour Voyage  
WBZ-This Man's Army  
**9:45 EDT 8:45 EST**  
CKAC-To be announced  
**10:00 EDT 9:00 EST**  
NBC-Kay Kyser's Prgm. WEAF WTIC WGY WJAR WCHS WNAC WFEA WTAG WLBZ WHAM (sw-9.53)  
CBS-Glenn Miller's Orch.: WABC WEEI WDRS WORC WABI WBX WNBX WOKO  
NBC-Frank Black Presents: WJZ WBZ WMFF CFCY CBO CBA CBL CFNB CHSJ  
★MBS-Raymond Gram Swing: WAAB WLLH WLNH WRDO WOR  
CBF-La petite cigarettiere  
CBM-Piano Recital  
CFCF-Enchantment  
CFRB-Enchantment  
CHNS-To be announced  
CKAC-Lanny Ross, tr.  
WBRY-Pappy Howard's Hillbillies  
WEAN-Al Jahns' Orch.  
WCOU-To be announced  
**10:15 EDT 9:15 EST**  
★MBS-News: John Steele, news analyst: WLLH WLNH WRDO WCOU

CBS-Public Affairs: WABC WEEI WDRS WOKO WORC WLBZ WNBX WABI WBRY  
Program in connection with the National League of Women Voters. Speaker: Mrs. Robert A. Taft.  
CBF-Piano Recital  
CFCF-Harry Horlick's Orch.  
CFRB-To be announced  
CKAC-To be announced  
★WAAB-News  
★WOR-Fulton Lewis, Jr., news analyst  
**10:30 EDT 9:30 EST**  
CBC-Mid-Week Commentary: CBL CBM CFNB CBO CHSJ CHNS CFCY CBA  
NBC-Prairie Folks, drama: WJZ WMFF CFCF WEAN  
CBS-Concert Orchestra WABC WNBX WBX WORC WABI WBRY (sw-9.65)  
MBS-Henry Weber's Pageant of Melody: WCOU WLNH WRDO WLLH WAAB WOR  
CBF-Talk  
CFRB-Let's Disagree  
CKAC-Le Journal Parle  
★WBZ-Frontline Headlines  
★WDRS-News: Music for Dancing  
★WEEI-Sports: News  
★WDRS-News: Music Patterned for Dancing  
★WOKO-News  
**10:45 EDT 9:45 EST**  
CBC-Horace Lapp's Orch.: CFCY CFNB CBM CBO CHSJ CBL CHNS CBA CBF

CBS-Talk by Rep. J. M. Wadsworth: WABC WNBX WBX WABI WBRY CKAC WOKO (sw-9.65)  
★CFRB Women's Styles: News  
WBZ-Vaughn Munroe's Orch.  
WEEI-Bost. Light Boys: Weather  
★WLLH-News: Lew White organist  
★WOR-News  
**11:00 EDT 10:00 EST**  
★CBS-News: WABC WEEI (sw-9.65)  
★NBC-News: WEAF  
★YN-News: WNAC WFEA WCHS WEAN WLLH WRDO WLBZ WCOU WLNH  
★NBC-News: Johnny Messner's Orch.: WJZ  
★CBC-News: CFNB CHNS CBM CBO CBL CHSJ CBA CFCY CBF  
★News: WTAG WJAR WHAM WORC WOR WBRY WGY WMFF CFCF WTIC WABI WBZ WBX  
WAAB-Lew Conrad's Orch.  
**11:15 EDT 10:15 EST**  
NBC-Johnny Messner's Orch.: CFCF  
NBC-The Next Step Forward, drama: WEAF  
"Next Step Forward for America" is the title of tonight's program. Speaker: Evans Clark, director of the Twentieth Century Fund.  
CBC-Malcolm & Godden: CBL CBO CBM  
CBS-Eddy Duchin's Orch.: WABC (sw-9.65)

MBS-Griff Williams' Orchestra: WAAB  
YN-Weather: Service: WEAN WNAC WCHS WLLH WFEA WRDO WLBZ WCOU WLNH  
WEEI-Master Works on the Air  
★WOR-John Steele, news analyst  
**11:30 EDT 10:30 EST**  
NBC-Woody Herman's Orch.: WJZ  
CBS-Sammy Kaye's Orchestra: WABC  
NBC-Sleepy Hall's Orch.: WEAF  
CBC-Dancing Strings: CBM CBO CBL  
MBS-Dick Jurgens' Orch.: WAAB  
WOR-Jerry Blaine's Orch.  
**12:00 EDT 11:00 EST**  
NBC-Chas. Barnet's Orch.: WEAF  
CBS-Mitchell Ayres' Orch.: WABC (sw-6.12)  
MBS-Frankie Masters' Orch.: WOR  
NBC-Marriage Club: WJZ  
★WAAB-News  
WEEI-Swing Club  
**12:15 EDT 11:15 EST**  
MBS-Frankie Masters' Orch.: WAAB  
**12:30 EDT 11:30 EST**  
NBC-Ella Fitzgerald's Orchestra: WEAF  
MBS-Chuck Foster's Orch.: WOR  
WAAB  
NBC-Dance Orch.: WJZ  
WJZ  
CBS-Ray Herbeck's Orch.: WABC (sw-6.12)  
End of Wednesday Programs

## MORNING

★Star in program listings indicates news broadcast.  
**8:00 EDT 7:00 EST**  
★CBS-News of Europe: WABC WBRY WDRS WGAN WEEI WABI WORC WNBX WBX (sw-17.83)  
★NBC-News: WJZ WMFF  
★NBC-News: WTAG (sw-21.5)  
★NBC-Listener's Corner: News: Dance Orch.: WEAF  
CBC-Melody Time: CBA  
★CBC-News: CBO CBM CBF  
★YN-News: WFEA WCHS WEAN WNBH WLLH WNAC WCOU WLNH WLBZ WRDO  
★News: WJAR WOR  
**8:15 EDT 7:15 EST**  
NBC-Do You Remember?: WEAF WJAR CBM (sw-21.5)  
CBS-Morning Horizons: WBRY WABI  
NBC-The Wife Saver: WJZ CBL WEAN CFCF CBA WMFF  
★CBS-Old-Fashioned Favorites: News: WABC (sw-17.83)  
YN-Weather Service: WFEA WLLH WEAN WNAC WCHS WCOU WLNH WLBZ WRDO  
**8:30 EDT 7:30 EST**  
NBC-Vocal Vogues: WFEA CBF CFCF WLBZ  
NBC-Gene & Glenn: WEAF (sw-21.5)  
CN-Andy Jacobson's Rhythm: WLLH WEAN WAAB WRDO WCOU WLNH  
NBC-(The Listener's Corner, WJZ only) Richard Leibert, organist: WJZ  
CBS-Morning Horizons: WGAN  
CBS-Phil Cook's Almanac: WABC  
CBC-Musical March Past: CBA CBM CBO  
Morning Devotions: CBI WJAR  
**8:45 EDT 7:45 EST**  
★NBC-Harvey & Dell, sketch: News: WJZ WFEA CFCF WMFF WLBZ  
CBS-It Happened in Hollywood: WABC  
CBS-To be announced: WNBX WABI WGAN WBRY (sw-17.83)  
NBC-Gene & Glenn: WJAR  
**9:00 EDT 8:00 EST**  
★NBC-News: Happy Jack, songs: WEAF CBM  
NBC-Breakfast Club: WFEA WABY CFCF WMFF WLBZ CBO CBL CHNS WRDO WHAM CBA (sw-21.5)  
CBS-Rhythmaires: (sw-17.83)  
NBC-Woman of Tomorrow: WJZ  
CBS-Woman of Courage, sketch: WABC WDRS WOKO WBRY  
YN-Gretchen McMullen: WNAC WCHS WEAN WTAG WTIC  
**9:15 EDT 8:15 EST**  
CBS-Richard Maxwell, tr.: WABC WBX WBRY WNBX WEEI WDRS WOKO WABI WGAN WORC (sw-17.83)  
NBC-Band Goes to Town: WEAF CBM  
YN-First National Food News: WNAC WLLH WEAN WTAG WTIC WCHS WFEA WLBZ

**9:30 EDT 8:30 EST**  
CBS-Golden Gate Quartet: WBX WBRY WNBX WDRS WOKO WABI WGAN WORC (sw-17.83)  
CBS-Adelaide Hawley: WABC  
NBC-Escorts & Betty: CBM  
NBC-Shopping Advice: WEAF  
NBC-Breakfast Club WJZ WLBZ CHSJ WFEA WEAN WHAM WBZ CFCF  
YN-Francis J. Cronin, organist: WCOU  
**9:45 EDT 8:45 EST**  
NBC-Breakfast Club: CFCF  
NBC-Edward MacHugh, Gospel Singer: WEAF CBM  
CBS-Bachelor's Children, sketch: WABC WEEI  
CN-Francis J. Cronin, organist: WLNH  
**10:00 EDT 9:00 EST**  
NBC-Painted Dreams, sketch: WJZ  
NBC-The Man I Married, sketch: WEAF WTIC WTAG WCHS WGY WJAR CBL WNAC  
CBS-Pretty Kitty Kelly, sketch: WABC WEEI WBRY WDRS WLBZ  
NBC-Josh Higgins of Finchville: WBZ (sw-21.5)  
CN-Musical Early Edition: WAAB WCOU WLNH  
CBC-Musical Prgm.: CBM CBO CHSJ CHNS CBA  
★News: WNBX WDEV  
**10:15 EDT 9:15 EST**  
NBC-Midstream, sketch: WEAF WTIC WTAG WJAR WCHS WNAC WGY  
NBC-Vic & Sade, sketch: WJZ WLBZ WBZ WHAM  
CBS-Myrt & Marge, sketch: WABC WEEI WBX WOKO WORC WBRY WGAN WDRS WFEA  
MBS-Melody Strings: WAAB WLLH WLNH WCOU CBM CBL  
CBC-Maritime School Broadcast: CBA  
NBC-Vagabonds: (sw-21.5)  
CBF-Courier-confidences  
CBO Woman's World  
★CFNB-News  
CFRB-Musicale: Interior Decorating  
CHNS-Cabinet of Melody  
CHSJ-Morning Bulletin Board  
CKAC-Capsules Melodiques  
**10:30 EDT 9:30 EST**  
NBC-Originalities: (sw-21.5)  
NBC-The Story of Mary Martin: WJZ WBZ WHAM WLBZ WFEA  
NBC-Ellen Randolph, sketch: WEAF WTAG WCHS WJAR WTIC WGY WNAC  
MBS-Keep Fit to Music: WLLH WCOU WLNH WAAB WRDO  
CBC-The Man I Married: CBA CBM CFCY CFNB CHSJ CBL CHNS  
CBS-Hilltop House, sketch: WABC WEEI WOKO WDRS WORC WBRY WGAN WLBZ  
CBF-Quelles Nouvelles  
CFCF-Concert Hall  
CFRB-Mrs Aitken  
CKAC-L'Heure Recreative  
WEAN-John's Other Wife  
WHDH-Fisherman's Prgm.  
WMFF-Don & Dale

WNBX-Your Home & Mine  
WQDM-Melodic Memories  
**10:45 EDT 9:45 EST**  
NBC-Woman in White, sketch: WEAF WTIC WGY WTAG WCHS WNAC WJAR  
CBS-Stepmother, sketch: WABC WDRS WEEI WOKO  
NBC-To be announced: (sw-21.5)  
MBS-Choir Loft: WAAB WLLH WLNH WRDO WCOU  
NBC-Pepper Young's Family, sketch: WJZ WLBZ WFEA WHAM  
CBC-The Right to Happiness: CBL CBA CBM CHSJ  
CBF-Musical Matinee  
CBO-Lost Empire  
CFCY-Women at Home  
CFNB-Songs of the West  
CFRB-The Foursome  
CHNS-Musical Interlude: Betty Moore  
CKAC-Grande Soeur  
WABI-Organ Moods  
WBRY-Morning Shopper  
WBZ-Rhythm Makers Orch.  
WGAN-Rambling Rhythm  
WBX-Morning Variety  
WNBX-Let's Dance  
WORC-Morning Melodies  
**11:00 EDT 10:00 EST**  
CBS-On the Village Green: WABC  
CBS-Mary Lee Taylor: WFBL WCAU WEEI WOKO  
NBC-Viennese Ensemble: WJZ WHAM  
CN-New England Poultryman: WAAB WRDO WLLH WLNH  
NBC-David Harum, sketch: WEAF WTIC WTAG WCHS WJAR WNBX WGY  
CBC-Singers & Songs: CBO CBL CBA  
CBF-Voulez-vous savior, Madame?  
CBM-Concert Album  
CFCF-Vegetables for Health: Master Singers  
CFNB-Happy Warrior Prgm.  
CFRB-Ann Adam Homecrafters  
CHNS-Noon Melodies  
CHSJ-Noonday Varieties  
CKAC-Y'a De La Vie. Un Coin De Paris  
WABI-American Family Robinson  
WBRY-Organ Overtones  
WCOU-N. E. Poultryman  
WDRS-Time Out: Allan Prescott  
WEAN-Sidewalk Backtalk  
WFEA-Parade of Stars  
WGAN-Shoppers' Special  
WHDH-Women in Review  
WLBZ-Ma Perkins  
★WMFF-News: Tropical Moods  
WNBX-Today's Prgm.: Musical Souvenirs  
★WOR-News  
★WORC-News  
WORL-Morning Session of the 920 Club  
★WQDM-News: What's Going on in St. Albans  
**11:15 EDT 10:15 EST**  
CN-Singing Strings: WLLH WLBZ WAAB WRDO  
NBC-Road of Life, sketch: WEAF WTIC WTAG WNAC WJAR WGY WCHS CBM CBL

NBC-Young Dr. Malone, sketch: WJZ WBZ WHAM WMFF WEAN (sw-15.33)  
CBS-Life Begins, sketch: WABC WEEI WORC WDRS WOKO CFRB  
CBF-Symphonic Hour  
CFCF-Cub Reporters, sketch  
CFCY-Count of Monte Cristo  
CHSJ-Variety Prgm.  
CKAC-Stars of the Week & Voice of Memory  
WABI-House of MacGregor  
WCOU-Invitation to Waltz  
WFEA-To be announced  
WHDH-Home Topics Talk  
WLBZ-Barnacle Bill  
WLNH-N. H. Federation of Women's Clubs  
WOR-Martha Deane, women's hour  
WQDM WPA Concert  
**11:30 EDT 10:30 EST**  
NBC-Alden Edkins, bar.: WJZ WHAM  
MBS-Buckeye Four: WLLH WAAB WLNH WCOU  
NBC-Rosa Lee, sop.: WRDO WLBZ CFCF (sw-15.33)  
CBS-Big Sister, sketch: WABC WDRS WOKO WORC WEEI CBO CFRB CHNS CHSJ CFCY CFNB CKAC WBX CBA  
NBC-Against the Storm, sketch: WEAF WNAC WJAR WTAG WGY WTIC WCHS  
CBL-At Monica Mogan's  
CBM-Symphonic Music  
WABI-Off the Record  
WBRY-Magic Carpet of Melody  
WBZ-Aloha Land  
WEAN-Carolyn Wallace, talk  
WFEA-N. H. Health News  
WGAN-George E. Sokolsky  
WHDH-Home Folks, drama  
WMFF-Musical Workshop  
WNBX-Amer. Family Robinson  
★WQDM-Monitor News  
**11:45 EDT 10:45 EST**  
NBC-The Guiding Light, sketch: WEAF WTIC WJAR WNAC WGY WCHS WTAG  
NBC-Affairs of Anthony, sketch: WJZ WHAM CFCF WRDO WMFF WLBZ WFEA (sw-15.33)  
CBS-Aunt Jenny's Stories: WABC WORC WOKO WDRS WEEI WBX  
CBC-Life & Love of Dr. Susan: CFNB CHSJ CBO CBA CHNS CBL CFCY  
★CFRB-Interlude: News  
CKAC-Life & Love of Dr. Susan  
WBZ-Weather: Musicale  
★WCOU-Monitor News  
WEAN-Musical Roundup  
WGAN-Meditations in Melody  
WHDH-Fiesta  
WNBX-Midday Melodies  
WHDH-Melodies Old & New  
WQDM-Organ Melodies

★CBS-Kate Smith Speaks: News: WABC WEEI WORC WDRS (sw-17.83)  
NBC-Eugene Conley, tr.: WJZ WLBZ WRDO (sw-15.33)  
YN-Noonday musicale: WLNH WCOU WLLH  
CBC-Maritime Farm Broadcast: CHSJ CBA  
MBS-Red River Dave: WOR  
★News: WAAB WABI WORC WMFF  
CBF-Le Reveil Rural  
CBM-Variety Prgm.  
CBO-The Gospel Singer  
★CFCF-News: Melody Time  
CFCY-Dance Parade  
CFNB-Musical Workshop  
CFRB-The Goldbergs  
CHNS-Time: Musical Interlude  
CKAC-Allons, C'est Parisien  
WBRY-Musical Workshop  
★WBZ-News: Mildred Carlson  
WCHS-Angel of Mercy  
★WEAN-News: Shopping News  
WFEA-Extension Service  
WGAN-Luncheon Club of the Air  
★WGY-Organist: Markets: News  
★WHAM-Hit of the Day: News  
★WHDH-Weather & News  
WBX-Trading Post  
WJAR-Weather: Where Are You Going?  
WNAC-Musical Roundup  
★WNBH-Monitor Views the News  
★WOKO-News: Quik Quiz  
WQDM-Make Believe Ballroom  
WTAG-Farm Flashes & Produce Market Report  
WTIC-Luncheonaires  
**12:15 EDT 11:15 EST**  
NBC-The O'Neills, sketch: WEAF WGY WNAC  
CBS-When a Girl Marries, sketch: WABC WEEI WOKO WBX WORC WBRY WDRS WGAN  
CN-Agricultural Series: WAAB WEAN WCOU WLNH  
★NBC-Southernaires (News, WJZ only): WJZ WRDO WMFF (sw-15.33)  
★CBC-News: CBL CBM CBO Singin' Sam: CFRB WQDM  
CFCF Musicale Town Crier  
CFCY-Band Parade  
CFNB-Dance Music  
★CHNS-News: Markets  
CHSJ-The Gospel Singer  
CKAC-Musical Cocktail  
WABI-To be announced  
WBZ-Noonday Review: Stocks: Musicale  
★WCHS-News: Resume: Agriculture News  
WFEA-Noontime Shopper  
WGAN-Parade of Stars  
WJAR-Concert Echoes  
WLBZ-Sidewalk Interviews  
WLLH-Listen to the Band  
★WNBX-News: Musical Motocade  
WOR-Jack Berch, song club  
WTAG-Kate Hopkins, Angel of Mercy  
WTIC-Weather: Medley Time  
**12:30 EDT 11:30 EST**  
NBC-Nat'l Farm & Home Hour: WJZ WBZ WHAM  
CBS-Romance of Helen Trent, sketch: WABC WORC WDRS WOKO WEEI  
NBC-Art of Living: WEAF (sw-15.33)

YN-Italian Melodies: WAAB WEAN  
CBC-To be announced: CBO CBL CBM  
★CBC-News: CBA  
★News: WEAF WBX WBRY WOR CFCN CBF WJAR WFEA Singin' Sam: CFCF WNAC  
★News: Maine News: WLBZ WRDO  
CFCY-Home Forum  
CFNB-Melody Time  
★CFRB-News: Farm Broadcast  
CHNS-Gospel Singer  
CHSJ-While You Dine  
CKAC-Parade du Midi  
★WABI-News: Air Parade  
WCOF-Voice of the Community  
WCOU-Dr Greenlaw  
WCHS-Melody Time  
★WGAN-Monitor News  
WGY-Farm Paper of the Air  
WHDH-Air Express  
WLLH-Question Box  
WLNH-Weather: Melodies  
WMFF-Hi-Boys  
WNBX-Billy Fields' Varieties  
WQDM-Time Out  
WTAG-Dol Brissette's Orch  
WTIC-Your Family & Mine  
**12:45 EDT 11:45 EST**  
★NBC-News, Weather & Markets: WEAF  
CBS-Our Gal Sunday, sketch: WABC WORC WEEI WDRS WOKO  
CBC-Al Gilbert's Trio: CHNS CBA  
MBS-Carters of Elm Street  
WLNH WCOU  
Singin' Sam: WTIC WJAR  
CBF-French Songs  
CFCF-Luncheon Highlights  
★CFCY-News  
★CFNB-News  
★CFRB-News: Farm Broadcast  
CHNS-Musical Matinee  
CHSJ-Donald Novis, songs  
CKAC-Discutons D'Alimentation: Int'l Varieties  
CKOC-To be announced; International Varieties  
WBRY-Wax-Wise  
WFEA-Eb & Zeb, sketch  
WGAN-Ken MacKenzie  
WBX-Man on the Street  
★WLLH-News: Lucky Breaks  
WNAC-Meet Miss Julia  
WOR-Consumers' Quiz Club  
WQDM-For Your Amusement  
**1:00 EDT 12:00 EST**  
CBS-Goldbergs, sketch: WABC WEEI

### FREQUENCIES

CBA-1050	WEEI-590
CBF-910	WFEA-1340
CBL-840	WGAN-640
CBM-960	WGY-790
CBO-880	WHAM-1150
CFCF-606	WHAZ-1300
CFCY-630	WHDH-830
CFNB-550	WBX-1200
CFRB-690	WJAR-580
CHNS-930	WJZ-760
CHSJ-1120	WLBZ-620
CKAC-730	WLNH-1370
WAAB-1410	WLLH-1310
WABC-860	WMFF-1310
WABI-1290	WNAC-1230
WBRY-1530	WNBX-1260
WBZ-	WOKO-1430
WBZA-990	WOR-710
WCOU-1210	WORC-1280
WCHS-940	WQDM-1390
WDRS-1330	WRDO-1370
WEAF-680	WTAG-580
WEAN-750	WTIC-1040

## AFTERNOON

**12:00 EDT 11:00 EST**  
NBC-Strings That Sing: WEAF CBL



# Next Week's Cover

A picture of Linda Darnell, star of the current 20th Century-Fox motion-picture "Stardust," will be found on the cover of next week's MOVIE AND RADIO GUIDE. On sale at all newsstands today.

NBC-Amanda of Honeymoon Hill, sketch: WJZ WHAM WBZ (sw-15.33-9.53)

CBS-To be announced: WBRV WNBX WOKO WGAN WIBX WORC CFRB CKAC WABI

MBS-Henry Cincone's Orchestra: WOR

CBS-Baseball Game: WABC CFCF-MacGregor & Preston, songs CFRB-To be announced

CHSJ-Garden Club of the Air WEEL-Cafe Boheme WHDH-Don Humbert WMFF-Melody Jamboree

3:30 EDT 2:30 EST \*CBS-News: Rocco Interlude: WNBX WBRV WGAN WOKO WORC CKAC WIBX WABI (sw-11.83)

NBC-Pepper Young's Family, sketch: WEAF WCSH WTAG WJAR WNAC WTIC CFCY CFNB WGY CBO CBM CBL CHNS CHSJ CBA

NBC-John's Other Wife, sketch: WJZ WRDO WHAM WBZ (sw-9.53-15.33)

CN-Baseball Game: WAAB WLLH WEAN WLNH WFEA WCOU WRDO

CFCF-Will Osborne's Orch. CFRB-Donald Novis, songs \*WDRS-News Strictly Swing

\*WEEI-News WHDH-Air Express WOR-Bennie Krueger's Orch.

3:45 EDT 2:45 EST NBC-Vic & Sade, sketch: WEAF WTAG WGY WTIC WJAR WCSH WNAC

CBC-The Guiding Light: CBA CBO CHNS CHSJ CBM CBL CFCY CFNB

CBS-Rococo Interlude: CFRB NBC-Just Plain Bill, sketch: WJZ WHAM WBZ

CBF-Intermezzo CFCF-Crimson Trail WEEL-Food Fair \*WOR-News

WQDM-On the War Fronts

4:00 EDT 3:00 EST CBS-Ray Bloch Presents: WOKO WIBX CKAC WGAN WABI WNBX WORC WBRV WDRS (sw-11.83)

NBC-Backstage Wife, sketch: WEAF WTIC WJAR WGY WTAG WCSH WNAC CBM

NBC-Club Matinee: WJZ WBZ CBA CBO CBL CFCF WMFF CFCY CFNB

CN-Baseball Game: WAAB WLLH WLNH WEAN WFEA WLNH WCOU WRDO

\*CFRB-News: Interlude CHNS-Make-Believe Ballroom \*CHSJ-News: Musical Prgm

WDRS-Music Off the Record WHDH-Spotlight on Rhythm WOR-Baseball; Brooklyn Dodgers vs. Cincinnati Reds

WQDM-Shopping Facts

4:15 EDT 3:15 EST CBS-Advs. in Science: CFRB WOKO WABI WGAN WIBX WBRV WNBX WORC (sw-11.83)

NBC-Stella Dallas, drama: WEAF WTAG WGY WCSH WNAC WTIC WJAR

CHSJ-Hits & Encores CKAC-Social Announcements WDRS-Music Off the Record WEEL-Health Forum; Five Musical Moments

WHDH-Fisherman's Broadcast

4:30 EDT 3:30 EST CBS-Patterns in Swing: WORC WGAN WABI WBRV CFRB

\*NBC-Medicine in the News: News: WJZ CFCF WMFF WBZ WRDO (sw-9.53-15.33)

NBC-Lorenzo Jones, sketch: WEAF WTIC WJAR WCSH WTAG WNAC WGY

CN-Baseball Game: WAAB WLLH WCOU WLNH WRDO WFEA WEAN

CBF-Song Recital

CFNB-Musical Comedy Memories

CKAC-Symphonette

WEEL-Matinee Promenade

WHAM-Dance Melodies

WIBX-Jungle Adventures

WNBX-Fiasta

WOKO-State College Radio Guide

WQDM-Name Yours

4:45 EDT 3:45 EST NBC-Young Widder Brown, sketch: WEAF WTIC WJAR WGY WCSH WJAR WTAG

CBS-Tune Time: CFRB WORC WBRV WABI WGAN WNBX WIBX (sw-11.83)

CBA-Tunes for Twilight CBF-French Songs CHNS-Uncle Mel

CHSJ-Rhythm & Romance WOR Ad Limer WEEL-What's the Answer</



THURSDAY

May 2

THURSDAY GOOD LISTENING GUIDE

Check the programs you want to hear today

NIGHT

7:00 EDT (6:00 EST) Fred Waring in Pleasure Time, NBC.
7:30 EDT (6:30 EST) Vox Pop, CBS.
8:00 EDT (7:00 EST) Kay Kyser Program, MBS.

mond Paige, conductor; 100 Men of Melody; Deems Taylor, commentator.
8:00 EDT (7:00 EST) Ask-It-Basket, CBS.
8:00 EDT (7:00 EST) Mr. District Attorney, NBC.

9:00 EDT (8:00 EST) Major Bowes' Amateur Hour, CBS.
9:00 EDT (8:00 EST) Good News of 1940, NBC.
9:30 EDT (8:30 EST) Sealtest Rudy Vallee Program, NBC.

torical facts; "Slapsie" Maxie Rosenbloom and guests.
10:00 EDT (9:00 EST) Kraft Music Hall, NBC.
10:00 EDT (9:00 EST) Glenn Miller's Orchestra, CBS.

CFRB-Let's Disagree (KAC Le Journal Paris)
★WBZ-Frontline Headlines
★WEEI-Sports Check-Up; News
★WOKO News
WOR-Ned Jordan, spy series

Refer to adjacent columns for stations broadcasting these programs

(7:00 p.m. Continued)
WBRY Love Making, Inc.
WFEA U. S. Government Reports
WHDH-Billy Kelly's Orch

Light Up & Listen Club; CHNS CBO CFCF
CBF-Adv. of Robin Hood
CFCY-Band of the Week
CFNB-Songs for Everyone

7:30 EDT 6:30 EST
CBS-Vox Pop; Parks and Wally.
WABC WDRG WOKO WEEI
WBX WABI WORC WGAN

Big Town, drama: WTIC WCSH
CBF-Le Moulin de la Chanson
CBM-Jean Belland, cellist

WHDH-Music from Cappy's
WLLH-Lowell High School News
WMFF-Concert Hall
WNAC-Kay Ivers, songs

7:45 EDT 6:45 EST
CN-Curtain Calls: WLLH
MBS-Inside of Sports: WOR
NBC-Harry Kogen's Orch.: WLBZ

NBC-Gene and Glenn, songs:
WEAF (sw-21.5)
CBS-Deep River Rhapsody:
WGAN

MBS-Kay Kyser's Orch.: WAAB
WCOU WLNH WRDO WLLH
WOR WIBX
Pantry Shelf: CFCF CFRB

8:15 EDT 7:15 EST
To be announced: WBRY WNBX
CKAC-Rhythme Et Melodies
★WABI-Melody Magic: Elmer Davis, news

NBC-Band Goes to Town: WEAF
9:30 EDT 8:30 EST
CBS-To be announced: WORC
WIBX WABI WOKO WGAN

8:45 EDT 7:45 EST
★WBRY Musical Interlude News
WMFF-Pattern of Musical Women
★WNBX-Interlude with the Islanders: News

9:30 EDT 8:30 EST
MBS-Everett Hoagland's Orch.:
WAAB WLBZ WRDO WCOU
WLNH

NBC-To be announced: (sw-21.5)
CBS-Stepmother, sketch: WABC
WDRG WEEI WOKO

9:45 EDT 8:45 EST
CKAC-Le ski
10:00 EDT 9:00 EST
NBC-Dance Orch.: WJZ WMFF WEAN

10:30 EDT 9:30 EST
NBC-Chamber of Commerce Dinner:
WFEA WLBZ WRDO
CFCF

NBC-Myrt and Marge, sketch
WABC WEEI WBRY WDRG
WORC WIBX WGAN WOKO

11:00 EDT 10:00 EST
★NBC-News: WJZ
★YB-News: WNBC WFEA WEAN
WCSH WLLH WRDO WLBZ
WCOU WLNH

12:00 EDT 11:00 EST
MBS-Frankie Masters Jrcn
WOR
NBC-Ben Pollock's Orch.: WJZ
NBC-Jimmy Dorsey's Orchestra:
WEAF

NBC-Myrt and Marge, sketch
WABC WEEI WBRY WDRG
WORC WIBX WGAN WOKO

MORNING

★Star in program listings indicates news broadcast.
8:00 EDT 7:00 EST
★NBC-News: WJZ WMFF
★NBC-News: WTAG (sw-21.5)

8:15 EDT 7:15 EST
NBC-The Wife Saver: WJZ CBL
CFCF WMFF CBA
NBC-Do You Remember?: WEAF
WJAR CBM (sw-21.5)

NBC-Gene and Glenn, songs:
WEAF (sw-21.5)
CBS-Deep River Rhapsody:
WGAN
CBC-Musical March Past: CBA

9:15 EDT 8:15 EST
CBS-Richard Maxwell, tenor:
WABC WORC WIBX WABI
WOKO WGAN WEEI WNBX
WBRY (sw-17.83)

NBC-Band Goes to Town: WEAF
9:30 EDT 8:30 EST
CBS-To be announced: WORC
WIBX WABI WOKO WGAN

10:15 EDT 9:15 EST
NBC-Vic & Sade sketch: WJZ
WLBZ WBZ WHAM
MBS-Melody Strings: WAAB
WLNH WLLH CBM CBL

NBC-Myrt and Marge, sketch
WABC WEEI WBRY WDRG
WORC WIBX WGAN WOKO

10:45 EDT 9:45 EST
NBC-Women in White, sketch:
WEAF WTAG WGY WTIC
WCSH WJAR WNAC

NBC-To be announced: (sw-21.5)
CBS-Stepmother, sketch: WABC
WDRG WEEI WOKO

11:00 EDT 10:00 EST
NBC-Viennese Ensemble: WJZ
WBZ WHAM
CBS-Short, Short Story, sketch:
WABC WDRG WEEI WOKO

NBC-Myrt and Marge, sketch
WABC WEEI WBRY WDRG
WORC WIBX WGAN WOKO

FREQUENCIES
CBA-1050 WEEI-590
CBF-910 WFEA-1346
CBL-840 WGAN-640

FRIDAY, May 3, 1940

★Star in program listings indicates news broadcast.
8:00 EDT 7:00 EST
★NBC-News: WJZ WMFF
★NBC-News: WTAG (sw-21.5)

8:15 EDT 7:15 EST
NBC-The Wife Saver: WJZ CBL
CFCF WMFF CBA
NBC-Do You Remember?: WEAF
WJAR CBM (sw-21.5)

NBC-Gene and Glenn, songs:
WEAF (sw-21.5)
CBS-Deep River Rhapsody:
WGAN
CBC-Musical March Past: CBA

9:15 EDT 8:15 EST
CBS-Richard Maxwell, tenor:
WABC WORC WIBX WABI
WOKO WGAN WEEI WNBX
WBRY (sw-17.83)

NBC-Band Goes to Town: WEAF
9:30 EDT 8:30 EST
CBS-To be announced: WORC
WIBX WABI WOKO WGAN

10:15 EDT 9:15 EST
NBC-Vic & Sade sketch: WJZ
WLBZ WBZ WHAM
MBS-Melody Strings: WAAB
WLNH WLLH CBM CBL

NBC-Myrt and Marge, sketch
WABC WEEI WBRY WDRG
WORC WIBX WGAN WOKO

10:45 EDT 9:45 EST
NBC-Women in White, sketch:
WEAF WTAG WGY WTIC
WCSH WJAR WNAC

NBC-To be announced: (sw-21.5)
CBS-Stepmother, sketch: WABC
WDRG WEEI WOKO

11:00 EDT 10:00 EST
NBC-Viennese Ensemble: WJZ
WBZ WHAM
CBS-Short, Short Story, sketch:
WABC WDRG WEEI WOKO

NBC-Myrt and Marge, sketch
WABC WEEI WBRY WDRG
WORC WIBX WGAN WOKO

FREQUENCIES
CBA-1050 WEEI-590
CBF-910 WFEA-1346
CBL-840 WGAN-640



WABI-House of MacGregor  
WFEA-Parade of Stars  
WHDH-Petrie Musicale  
WBX-Women in the News  
WOR-Martha Deane, women's hour  
WQDM-WPA Concert  
**11:30 EDT 10:30 EST**  
CBS-Big Sister, sketch: WABI  
WEEI WDRC WORC CKAC  
WOKO CFRB CFCY CBO  
CHNS CHSJ CFNB WBX CBA  
NBC-Jack Berch Song Club: WJZ  
WHAM WEAN WBZ (sw-15.33)  
NBC-Against the Storm, sketch:  
WEAF WJAR WTAG WTIC  
WCSH WGY WNAC  
MBS-The Buckeye Four: WLLH  
WRDO WCOU WAAB WLNH  
CBL-At Monica Muga  
CBM-Symphonic Music  
CFCF-Conflit  
WABI-Off the Record  
WBRY-Magic Carpet of Melody  
WFEA-Story of Wool  
WGAN-Amer. Family Robinson  
WHDH-Duke Lorenzo's Strings  
WLBZ-Dr. Harry McNeil  
WMFF-Musical Workshop  
WNBX-WPA Concert  
\*WQDM Monitor News  
**11:45 EDT 10:45 EST**  
CBS-Aunt Jenny's Stories:  
WABC WEEI WOKO WDRC  
WORC WBX  
CN-Highlights & Half Tones:  
WLNH WLLH WAAB  
NBC-Affairs of Anthony, sketch:  
WJZ WHAM WMFF WRDO  
WLBZ CFCF (sw-15.33)  
NBC-The Guiding Light, sketch:  
WEAF WTIC WNAC WJAR  
WCSH WGY WTAG  
CBC-Life & Love of Dr. Susan:  
CFNB CHSJ CBO CBA CFCY  
CHNS CBL  
\*CFRB Interlude: News  
CKAC-Life & Love of Dr. Susan  
WBZ-Weather: Case You're Lis-  
tening: Organ Interlude  
\*WCOU-Monitor News  
WEAN-Musical Roundup  
WFEA-D. A. R. Prgm.  
WGAN-Meditations in Melody  
WNBX-Midday Melodies  
WQDM-On the Band Stand

**AFTERNOON**

**12:00 EDT 11:00 EST**  
NBC-Strings That Sing: WEAF  
CBM CBL  
NBC-Meet the Artist: WJZ WLBZ  
WRDO (sw-15.33)  
\*CBS-Kate Smith Speaks &  
News: WABC WEEI WDRC  
WORC (sw-11.83)  
CN-Noonday Musicale: WLNH  
WCOU WNAC WLLH  
CBC-Farm Broadcast: CHSJ  
CBA  
\*News: WAAB WABI WMFF  
(BF-Le Revel Rural  
CBO-The Gospel Singer  
\*CFCF-News: Melody Time  
CFCY-Dance Parade  
CFNB-Checkerboard Time  
CFRB-The Goldbergs, sketch  
CHNS-Noontime Melodies: Stars  
of Radio  
CKAC-Allons, C'Est Parisien  
WBRY-Musical Workshop  
\*WBZ-News: Mildred Carlson  
WCSH-Angel of Mercy  
\*WEAN-News: Shopping News  
WFEA-Extension Service  
WGAN-Luncheon Club of the Air  
\*WGY-Organist: Markets: News  
\*WHAM-Hit of the Day News  
\*WHDH-Weather: News  
WBX-Mahaney & Davis  
WJAR-Weather: Brevity Matinee  
WGAN-Musical Roundup  
\*WOKO-News: Quik Quiz  
WOR-Victor H. Lindlar, talk  
WQDM-Make Believe Ballroom  
WTAG-Farm Flashes & Produce  
Market Report  
\*WHDH-Theater Prgm

**12:15 EDT 11:15 EST**  
CBS-When a Girl Marries,  
sketch: WABC WOKO WEEI  
WORC WBX WBRY WDRC  
WGAN  
CBC-To be announced: CBA CBF  
\*NBC-Vass Family (News, WJZ  
only): WJZ WRDO WFEA  
WLBZ (sw-15.33)  
NBC-The O'Neills, sketch: WEAF  
WGY WNAC  
CBS-Lew White, organist: (sw-  
11.83)  
\*CBC-News: CBO CBL CBM  
CFNB  
CN-Agricultural Talk: WAAB  
WEAN WCOU WLNH  
Singin' Sam: CFRB WQDM  
Checkerboard Time: CFCY WMFF  
CFCF-Musicale: Town Crier  
CFNB-Dance Music  
\*CHNS-News Markets  
CHSJ-Gospel Singer  
KAC Musical Cocktail  
WABI-To be announced  
WBZ-Checkerboard Time: Stocks:  
Musicale

\*WCSH-News: Resume: Agricul-  
ture News  
WHAM-Parade of Stars  
WHDH-Fiesta Time  
WLLH-Listen to the Band  
\*WNBX-News: Musical Motor-  
cade  
WTAG-Kate Hopkins, Angel of  
Mercy  
WTIC-Weather: Medley Time  
**12:30 EDT 11:30 EST**  
NBC-At Home in the World:  
WEAF (sw-15.33)  
NBC-Nat'l Farm & Home Hour:  
WJZ WHAM WBZ  
CBS-Romance of Helen Trent,  
sketch: WABC WORC WDRC  
WEEI WOKO  
YN-Italian Melodies: WAAB  
WEAN  
CBC-News: CBA  
MBS-Helen Wyant: CBM CBO  
CBL  
\*News: WOR WFEA WBX  
WBRY WJAR CFRB CBF  
\*News: Maine News: WRDO  
WLBZ  
Singin' Sam CFCF WNAC  
CFCY-Home Forum  
CFNB-Beauty Time  
CHNS-Gospel Singer  
CHSJ-White You Dine  
CKAC-Parade du Midi  
WABI-Air Parade  
WCOU-Checkerboard Time  
WCSH-Concert Hall  
\*WGAN-Monitor News  
WGY-Farm Paper of the Air  
WHDH-Air Express  
WLLH-Question Box  
WLNH-Weather: Melodies  
WMFF-Hi-Boys  
WNBX-Billy Fields' Varieties  
WQDM-Time Out  
WTAG-Dol Brissett's Orch  
WTIC Your Family & Min-  
i

**12:45 EDT 11:45 EST**  
\*NBC-News: Weather & Mar-  
kets: WEAF  
CBS-Our Gal Sunday, sketch:  
WABC WEEI WORC WDRC  
WOKO  
CBC-Toronto Trio: CBL CBM  
CBO CBA CFCY  
NBC-Nina Dean, songs: (sw-  
15.33)  
MBS-The Carters of Elm Street:  
WLNH WCOU  
Singin' Sam WJZ WJAR  
\*News: CFCY CFNB  
BF-French Songs  
CFCF-Luncheon Highlights  
CFRB-Farm Broadcast  
CHNS Musical Matinee  
CHSJ Donald Novis, songs  
CKAC-International Varieties:  
WBRY Wax-Wise  
WFEA-Eb & Zeb, sketch  
WGAN Ken MacKenzie  
WBX Man on the Street  
\*WLLH-News: Lucky Breaks  
WGAN-Meet Miss Julia, sketch  
WOR-Consumers' Quiz Club  
WQDM For Your Amusement

**1:00 EDT 12:00 EST**  
NBC-Fireside Singers: WEAF  
CBF (sw-15.33)  
CBS-Goldbergs, sketch: WABC  
WEEI  
\*YN-News: WTAG WCHS WFEA  
WEAN WRDO WLLH WNAC  
WCOU WLNH WLBZ  
CBC-The Happy Gang: CBM  
CBL CHNS CHSJ CBA CFCY  
CFNB CBO  
MBS-Ed Fitzgerald, talk: WOR  
\*News: WJAR WQDM WNBX  
CFCF  
CFRB-Dr. Bell Wonder Prgm  
CKAC-To be announced: Le Viel  
Almanach  
WAAB-News of Women's Clubs  
WABI-Concert Airs  
\*WDRC-News: Us on a Bus  
WGAN-Farm & Home News  
WGY-Household Chats  
WHDH-Farm & Home Chat  
WBX-Singin' Sam  
WJAR-The Goldbergs  
WMFF-Farm Radio News  
WOKO-Musical Menus  
WORC-Dance Hour  
\*WTIC-News: Weather

WNAC-Musical Roundup  
WNBX Rhythm in Rhythm  
WOR-Health Talk: Prgm.: Pre-  
view  
WQDM-In the Hearth-Glow  
WTAG Man in the Marke  
WTIC-Day Dreams  
**1:30 EDT 12:30 EST**  
CBS-The Right to Happiness:  
WABC WEEI WDRC WORC  
CFRB  
NBC-General Fed. of Women's  
Clubs: WEAF  
NBC-Paul Martin's Music: WJZ  
WFEA WMFF (sw-15.33)  
YN-Marjorie Mills: WTK WCHS  
WNAC WEAN WTAG WLBZ  
CBC-Musical Prgm.: CHSJ CFCY  
CBA CHNS  
CBC-Farm Broadcast: CBO CBL  
MBS-Dick O'Heren, tr.: WAAB  
CBM-Music for You  
CBF-Musical Potpourri  
CFCF-Al Gilbert's Trio  
CFNB-To be announced  
CKAC-La Joyeuse Menagere  
WABI-Along the Way  
WBRY-Spins & Needles  
WBZ-Harvey & Dell: Interlude  
WCOU-Pacific Paradise  
\*WGAN-News  
WGY-Make Believe Ballroom  
WHAM-School of the Air  
WHDH-Rachel Reed, sop  
WBX-Jeanette Deller  
WJAR-Concert Echoes  
WLNH-Christian Science Prgm  
WOKO-Matinee Melodies  
WOR-Carters of Elm Street  
WQDM-Kentucky Ramblers

**1:45 EDT 12:45 EST**  
CBS-The Road of Life, sketch:  
WABC WEEI CFRB  
NBC-Paul Martin's Orch.: CFCF  
NBC-Hollywood News Girl: WEAF  
NBC-Words & Music: CBM WJAR  
MBS-Peggen Fitzgerald, talk:  
WOR  
CBF-Kenny Baker, tr.  
CFCY-To be announced  
CFNB-Eb and Zeb  
CHNS-Donald Novis, songs  
CKAC-Feminine World  
WAAB-Sports Matinee  
WABI-Dancing Moments  
WBZ-Arch Macdonald's Note-  
book: Weather  
WCOU-Mrs. Cora Rolfe  
WDRC Main Street  
WGAN-Variations on Syncopation  
WHAM-Let's Sing  
WHDH-Prairie Pals  
WBX-Variety Prgm.  
WMFF-Liaison Hour  
\*WNBX-Monitor News  
WOR-Melody Time

**2:00 EDT 1:00 EST**  
CBS-Young Dr. Malone, sketch:  
WABC WEEI WOKO WDRC  
NBC-Music Appreciation Hour:  
WJZ WBZ WFEA CFCF WLBZ  
WMFF WEAN WRDO (sw-  
15.33)  
For detail see Good Listening Guide.  
CBS-To be announced: WORC  
WBRY WBX  
NBC-Light of the World, sketch:  
WEAF WHAM WJAR WCHS  
WGY  
CBC-Against the Storm: CBM  
CBA CHSJ CFCY CFNB CBL  
CBO  
CBF-Musical Pot Pourri  
CFRB-How to Be Charming  
CHNS-Educational Broadcast:  
CKAC-Feminine World  
\*WAAB-News  
WABI-Fight for a Continent  
WCOU-Lone Pine Mountaineer  
WGAN-Symphony Hall  
WHDH-Paul Stuart, tenor  
WLLH-Carters of Elm Street  
WLNH-Sweet Orange Blossoms  
WNAC-Hymns of All Churches  
WNBX-Symphonic  
WOR-Career of Alice Blair  
WQDM-Dance Hour  
WTAG-Secret Diary  
WTIC-Kate Hopkins Angel of  
Mercy

CBS-F. e. cher Wiley, talk: WABC  
WEEI WDRC  
NBC-Music Appreciation Hour:  
WJZ WBZ CFCY CBO CFCF  
WLBZ CBL WMFF WEAN  
WFEA WTAG CHNS CHSJ  
CBA CBF  
CBS-To be announced: WABI  
WORC WGAN  
MBS-Radio Garden: WRDO  
WLNH WCOU WLLH  
Topic: "A Basket of May."  
BM London (sketch)  
CFNB-Birthday Program  
CFRB-Backstage Wife, sketch  
CKAC-Concert Orch.  
WAAB-It Happened in 1915  
WBRY-Anna Valenti, pianist  
WHDH-Langworth Novelty Orch.  
WBX-Musical Contrasts  
WNBX-Pepper Plays the Piano  
WOKO-Gypsy Caravan  
WOR-Radio Garden Club  
WQDM-1390 Club  
WTAG-South American Way  
WTIC-Carnegie of Alice Blair

**2:45 EDT 1:45 EST**  
NBC-Betty Crocker: WEAF  
WCSH WJAR WHAM  
CBS-My Son & I, sketch: WABC  
WEEI WDRC WOKO WORC  
CN-To be announced: WLLH  
WAAB WCOU WEAN WRDO  
MBS-Talk by J. Edgar Hoover:  
WOR  
Subject: "America's Duty to  
the Future."  
CFRB-Women's Forum  
WABI-Afternoon Swing Party  
WBRY-Concert Hall  
WGAN-Uncle Lem's Boys  
WHDH-Mutiny on the High Sea  
WLNH-On with the Dance  
WGAN-Light of the World, sketch  
WNBX-Melody Mart  
WTAG-Just a Diary  
WTIC-Meet Miss Julia

\*CBS-News: Edith Hendrick's  
Orch.: WORC WBRY WABI  
CKAC WOKO WGAN WNBX  
WBX (sw-11.83)  
NBC-Repper young's Family,  
sketch: WEAF WNAC WJAR  
WTIC WTAG WCHS CFCY  
CFNB WGY CBO CBM CBL  
CHNS CHSJ CBA WLBZ  
CN-Baseball Game: WAAB WLLH  
WLNH WFEA WEAN WRDO  
CFCF-Blue Barron's Orch.  
CFRB-Donald Novis Sings  
\*WDRC-News Strictly Swine  
\*WEEI News  
\*WGAN-News: The Chicagoan:  
WHDH Air Express  
**3:45 EDT 2:45 EST**  
CBS-Golden Gate Quartet: WORC  
WBRY CKAC WOKO WGAN  
WABI WNBX CFRB WBX  
(sw-11.83)  
CBL-The Guiding Light: CBA  
CBM CBL CBO CHSJ CHNS  
CFCY CFNB  
NBC-Vic & Sade, sketch: WEAF  
WTIC WTAG WCHS WJAR  
WNAC WGY  
NBC-Just Plain Bill, sketch:  
WJZ WHAM WBZ (sw-15.33-  
9.53)  
BF-Femina  
CFCF-Crimson Trail  
WEEI-Food Fair  
\*WQDM-Today's News on the  
War Fronts  
**4:00 EDT 3:00 EST**  
CBS-Jack Leonard, songs: WBRY  
WORC WBX WNBX WABI  
WGAN CKAC WOKO WDRC  
(sw-11.83)  
NBC-Backstage Wife, sketch:  
WEAF WTAG WJAR WCHS  
WGY WTIC WNAC CBM  
\*NBC-Club Matinee: News: WJZ  
WMFF CBO CBL CFCY CFNB  
WBZ WHAM CBA CFCF  
Baseball Game: WAAB WLLH  
WLNH WEAN WFEA WRDO  
\*CFRB-News: Musicale  
CHNS Tea Time Tunes  
\*CHSJ-News: Prgm. Bulletin  
Musical Prgm.  
WCOF-Brioschi Prgm  
WHDH-Spotlight on Rhythm  
WQDM-Shopping Facts

**4:15 EDT 3:15 EST**  
CBS-Men Behind the Stars:  
WBRY WBX WNBX CFRB  
WORC WABI WBRY WEEI  
WOKO (sw-11.83)  
Subject: "The Earth and Its  
Motion."  
NBC-Stella Dallas, drama: WEAF  
WTIC WNAC WTAG WCHS  
WGY WJAR  
CKAC-Social Announcements  
WDRC-Music Off the Record  
WGAN-What Price Education  
WHDH-Fisherman's Broadcast  
**4:30 EDT 3:30 EST**  
CBS-Rhythm Rascals: WBRY  
WORC WABI  
\*NBC-Club Matinee: News: WJZ  
WMFF CFCF WBZ  
NBC-Lorenzo Jones, sketch:  
WEAF WTIC WNAC WTAG  
WCHS WJAR WGY  
CN-Baseball Game: WAAB  
WLNH WEAN WLLH WFEA  
WRDO  
CBF-Just Music  
CFNB-Music Box Revue  
CFRB-Live n' Learn  
CHSJ-Salon Musicale  
CKAC-Symphonette  
WEEI-Charles Hector's Matinee-  
Promenade  
WGAN-Story Tell Lady  
WHDH-Dance Time  
WBX-Coast-to-Coast Correspon-  
dent  
WNBX-Song Shoppers  
WOKO-Arabian Nights  
WQDM-Name Your  
**4:45 EDT 3:45 EST**  
NBC-Young Widder Brown  
sketch: WEAF WTIC WCHS  
WNAC WJAR WGY WTAG

1--9/29 Page 37  
**FRIDAY**  
**May 3**  
CBS-Keyboard Capers: WABI  
WNBX WOKO WBX WBRY  
WORC (sw-11.83)  
CBA-Twilight Tunes  
CBF-Musical Prgm  
CHNS-Uncle Mei  
CHSJ-Rhythm & Romance  
WHDH Air Liner  
WEEI-What's the Answer?  
WGAN-Keyboard Capers  
WHAM Meet Miss Julia  
WHDH-Doris Terrill, organist  
**5:00 EDT 4:00 EST**  
NBC-Name It & Take It: WJZ  
WMFF WFEA  
NBC-Girl Alone, sketch: WEAF  
WTIC WNAC WJAR WCHS  
WGY WTAG  
CBS-By Kathleen Norros, sketch:  
WEEI WOKO  
MBS-George Fisher, Hollywood  
Reporter: WEAN  
CBC-Dance Orch.: CBL CBO  
CBA  
CFCF-Tea Time  
CFCY-Outports  
CFNB-To be announced  
CFRB-Musicale  
CHNS-Make Believe Ballroom  
\*CHSJ-Gems of Melody New-  
CKAC-Tea Time  
WAAB-Sports Matinee  
\*WABI-News  
WBRY-Social Register  
WBZ-Superman, sketch  
WGAN-Shoppers Special: Oppor-  
tunity  
WHAM-Matters Musical  
WHDH-Half 'n' Half  
WBX-Rural Rhythm  
WLBZ-Greetings & Uncle Ezra  
\*WLNH-News: Rhythm Makers  
WNBX-Tea Time Melodies  
WOR-Dick Kuhn's Orch.  
WORC-5 o'Clock Varieties  
WORI-Harland Ratcliffe  
\*WQDM-News & Sports  
WRDO-Shoppers Variety H.

**5:15 EDT 4:15 EST**  
NBC-Life Can Be Beautiful,  
sketch: WEAF WTIC WNAC  
WCHS WJAR WTAG WGY  
NBC-Name It & Take It: WBZ  
CBL  
WOKO WORC CFRB WEEI  
MBS-Andy Jonas: WLNH  
CBC-Red River Refugees: CBL  
CBO CBA  
\*News: CBF WEAN  
Superman, sketch: WHAM WOR  
CBM-Resume & Interlude  
CFCF-Music by Gugat  
CHNS-Musical Briefs  
CKAC-Rhythmic Melodies  
WABI-Eb 'n Zeb  
WBRY-Italian News  
WCOU-Texas Pete  
WBX-Children's Theater  
WLBZ-American Legion Speaker  
WLLH-Dance Parade  
WQDM-Words & Music  
**5:30 EDT 4:30 EST**  
CBC-Closing Stock Quotations:  
CHSJ CBA CBL CBM CBO  
NBC-Bug Barton, Children's  
Prgm. WJZ WMFF CFCF  
(sw-9.53.15.33)  
CBS-Kentucky Derby Previews:  
WABC WEEI  
MBS-The Johnson Family: WOR  
WLNH WLLH  
NBC-Jack Armstrong, sketch:  
WEAF WTIC WTAG WNAC  
WJAR WCHS WGY  
CBF-Resume & Interlude  
CFCY-Say It With Music  
\*CFNB-Monitor News  
CFRB-Eventide Melodies: Young  
Canada Club  
CHNS-Jerry of the Circus  
(Continued on Next Page)

**DISCARD YOUR OLD AERIAL**

It is Most Likely Corroded and Has Poor or Loose Noisy Connections  
No MORE BUZZES, CLICKS and shorts from summer rains and winter snow  
and sleet when using an F & H Capacity Aerial Eliminator. Anyone can connect  
it in a moment's time to the radio set—occupies only 1 1/2 inch by 4 inch space  
behind the set, yet enables your radio to operate without an aerial and tune in  
stations over the entire broadcast band frequencies and short wave channels.

**ELIMINATE THE AERIAL FOR GOOD** Attach this unit to your  
radio—make your set complete in itself—forget aerial wires and troubles—move  
your set anywhere—no more roof climbing, un-  
sightly lead-in or aerial wires.

**VALUE PROVED** On the market five years,  
150,000 customers in U. S. and foreign countries.  
In use from the Arctic Region of Norway to the  
Tropics of Africa. Each factory tested on actual  
long distance reception. Cannot harm set—Easily  
connected to any radio, including radios having no ground or radios  
for doublet aerial. Note: The Eliminator will also greatly increase  
the power of radios with Built-In Aerials—usually doubling the  
distance. Note: It will not operate on battery or automobile radios.

**5 DAYS TRIAL**  
Mail coupon at once. If not satisfied, return within five  
days and your dollar will be refunded without question.

**WHAT USERS SAY**  
LaPorte, Tex. After using the Capacity Aerial Elim-  
inator over a year on my small 7 tube set can say it  
brings in reception with fine volume and clarity, pull-  
ing in stations from Japan, Europe, South America  
and broadcast stations from all over the U. S. Effi-  
ciency proven. I took down my old outside aerial

**JUST MAIL THIS COUPON**  
F & H RADIO LABORATORIES, Dept. 78, Fargo, N. Dak.  
Send F & H Capacity Aerial, Will pay postman \$1 plus (few  
cents postage. If not pleased will return within 5 days for  
\$1 refund. Check here if sending \$1 with order—thus saving  
postage cost—same refund guaranteed. Check here if inter-  
ested in dealer's proposition.

NAME .....

ADDRESS .....

CITY ..... STATE .....



# FRIDAY

## May 3

(5:30 p.m. Continued)

CKAC-La Rue Principale  
 WAAB-Young America Speaks  
 WABI-Kiddie's Quiz  
 WBRY-Spins & Needles  
 WBZ-On with the Dance  
 WCOU-Shoppers Guide  
 WDRC-Strictly Swing; Baseball Scores  
 WEAN-Musical Rendezvous  
 WFEA-World Bookman: Race Results; Baseball Scores  
 WHAM Your Family & Mine  
 WHDH-Silver Quiz  
 WLBS-Shopper's Variety Revue  
 WNBX-Motion Picture Guide  
 WOKO-Five Smart Boys  
 WORC-Uncle Henry's Club of the Air  
 WQDM-I Like Music  
 WRDO-Many Happy Returns

**5:45 EDT 4:45 EST**  
 NBC-Edward Davies, bar.: WJZ  
 WABY WMFF WHAM WEAN  
 WBZ (sw-9.53-15.33)  
 NBC-The O'Neills, sketch: WEAF  
 WNAC WTIC WJAR WWSH  
 WTAG WGY

CBS-Scattergood Balnes, sketch:  
 WABC WORC WOKO WABI  
 WNBX WBX WDRC WGAN  
 WEEI

**★CBC-News: CBM CBL CBA**  
 CBF CBO

MBS-Little Orphan Annie, sketch:  
 WLLH WOR WCOU WLNH  
 CFCF-Eb & Zeb  
 CFNB-Organ Music  
 CHNS-Moments of Melody  
 CHSJ-Light Up & Listen Club  
 CKAC-Madeleine et Pierre  
 WAAB-Frank Ryan, sports  
 WHDH-Duke Lorenzo's Strings  
 WRDO-Marty Abrams, pianist

# NIGHT

Where there is no listing for a station its preceding program is on the air.

**6:00 EDT 5:00 EST**  
 NBC-L'I Abner, sketch: WEAF (sw-9.53)  
 ★NBC-(News, WJZ only) Pianist, Alma Kitchell: WJZ CFCF WABY WMFF  
 CBS-To be announced: WBRY  
 ★CBS-News: Edwin C. Hill, comm.: WABC WORC WNBX WABI WBX WEEI WOKO WBRY  
 ★YN-News: WNAC WFEA WWSH WEAN WLLH WRDO WCOU WLBZ WLNH  
 ★News: WJAR WTAG WHAM (CF Musical Voyage Sports)  
 CFCY-Dance Music  
 CFNB-Moods in Melody  
 CFRB-Dinner Music  
 CHNS-Lone Ranger  
 CHSJ-Every Night at Seven  
 CKAC-Tonight: Chansonettes  
 WAAB-Little Orphan Annie  
 ★WBZ-News: Sports  
 ★WDRC-News, Kay Kyser's Orch.  
 ★WGY-News: Varieties  
 ★WHDH-Weather: News  
 WOR-Uncle Don, children's prgm.  
 WQDM-Dinner Music  
 ★WTIC-News: Weather

**6:15 EDT 5:15 EST**  
 CBS-Hedda Hopper's Hollywood  
 WABC WEEI WOKO  
 YN-Sports Roundup: WEAN  
 WNAC WWSH WRDO WLNH  
 NBC-Bill Stern, sports: Ed East  
 Jingles: WJZ  
 NBC-AI Marsico's Orch.: CBA  
 WLBZ WMFF WFEA  
 ★NBC-Uncle Mal's Stories & News: (sw-9.53)  
 ★NBC-News: Ed East Jingles: Listener's Corner: WEAF  
 ★News: CFCF WORC CBL  
 Superman, sketch: WGY WJAR  
 CBM-Light Music: Sports  
 CBO-Family Doctor  
 CFCY-Musical Memories  
 ★CFNB-News  
 CFRB-Claire Wallace  
 CHNS-Market Summary: Musical Briefs  
 CHSJ-Rendezvous with Romance  
 CKAC-Becassine  
 WAAB-Dinner Concert  
 WABI-Evening Revue  
 WBRY-Baseball Scores  
 WBZ-Twenty-five Years Ago: Dinner Dance  
 WCOU-Supper Strings  
 ★WDRC-News: Edwin C. Hill, comm.

WGAN-Sports: Rod & Gun  
 WHAM-Radio Camera Club  
 WHDH-Bavarian Orch.  
 WNBX-Dance Time: Miniatures

# FRIDAY GOOD LISTENING GUIDE

### Check the programs you want to hear today

## AFTERNOON

2:00 EDT (1:00 EST) Music Appreciation Hour, NBC. Students' activities program. This is the last broadcast of this series.

## NIGHT

7:00 EDT (6:00 EST) Fred Waring in Pleasure Time, NBC.

7:15 EDT (6:15 EST) Lanny Ross, Tenor, CBS.

7:30 EDT (6:30 EST) Al Pearce's Gang, CBS. Al Pearce, formerly heard on Wednesday nights, begins a new series tonight. Artie Auerbach (Mr. Kitzel); Arthur Q. Bryan, comedian; Blanche Stewart, comedi-

enne; Carl Hoff's orchestra; others.

8:00 EDT (7:00 EST) Fifth Row Center, MBS. Guests: Bobby Clark and Luella Gear.

8:00 EDT (7:00 EST) Cities Service Concert, NBC. Lucille Manners, soprano; Ross Graham, baritone; Frank Black, conductor.

8:00 EDT (7:00 EST) Kate Smith's Variety Hour, CBS. Abbott and Costello, comedians; Ted Straeter Chorus; Ted Collins, announcer; Jack Miller's orchestra. Richard Greene in "I Was an Adventuress" will be presented.

8:30 EDT (7:30 EST) Death Valley Days, NBC.

The story of Borax Bill Parkinson, one of the first twenty-mule-team drivers.

9:00 EDT (8:00 EST) Waltz Time, NBC. Frank Munn, tenor; Amsterdam Chorus; orchestra.

9:00 EDT (8:00 EST) Johnny Presents, CBS. Ray Bloch's Swing Fourteen; "Perfect Crime" dramas; soloists; Johnny Green's orchestra.

9:30 EDT (8:30 EST) This Amazing America, NBC. Bob Brown, Ranch Boys and Roy Shield's orchestra.

9:30 EDT (8:30 EST) What's My Name? NBC. Quiz program, with Budd Hulick and Arlene Francis.

9:30 EDT (8:30 EST) First Nighter; Drama, CBS. Drama, with Les Tremayne and Barbara Luddy.

9:30 EDT (8:30 EST) Command Performance, MBS.

10:00 EDT (9:00 EST) Madison Square Garden Boxing-Bouts, NBC. Blow-by-blow description by Sam Taub and Bill Stern.

10:00 EDT (9:00 EST) Don Ameche Variety Show, NBC. Claire Trevor, actress; Pat Friday, vocalist; Mark Hellinger's stories dramatized; Six Hits and a Miss; Victor Young's orchestra.

10:30 EST (9:30 EST) Believe It or Not Ripley, CBS. Robert Ripley, M. C.; Linda Lee, vocalist; B. A. Rolfe's orchestra.

Refer to adjacent columns for stations broadcasting these programs

WLLH-Voice of Lawrence  
 WNBX-Uncle Nick  
 WTAG-Evening Revue: Baseball Scores  
 WTIC-Strictly Sports

**6:30 EDT 5:30 EST**  
 ★CBS-Paul Sullivan, news commentator: WABC WEEI WDRC WOKO WBX

CBS-To be announced: WABI WNBX WGAN WORC

NBC-Golden Sereaders: WJZ WBZ WGY

NBC-Capt. Tim Healey's Stamp Club: WEAF

NBC-Lyon & Marlowe, piano duo: CFCF

NBC-Three Cheers: CBO CBM CBF (sw-9.53)

★CBS-News: CBA

★News: WBRY WOR CHNS WMFF WAAB

Sports: WHAM WQDM

CBL-Who's Who in Music

CFCY-Fireside Melodies

CFNB-A Man & His Band

★CFRB-News: Sports: Did I Say That?

CHSJ-Carson Robison's Buckaroos

CKAC-La Famille Gauthier; Musical Prgm.

WCOU-Variety Prgm.

WCSH-Down-Easters

WEAN-Bill Elliott

WFEA-Liberal Mountaineers

WHDH-Baseball Scores

WJAR-Richard Himber's Orch.

WLBZ-Uncle Ezra's Country Lads

★WLLH-News: Around the Town

★WLNH-News: Evening Varieties

WNAC-Musical Rendezvous

WRDO-Camp Fire Chats

WTAG-Show of the Week

WTIC-Serenaders; See La Central

**6:45 EDT 5:45 EST**

★CBS-The World Today: WABC

WDRC WEEI WOKO WNBX

CBS-To be announced: WORC

WABI WGAN WBRY WBX

NBC-Rocky Gordon, sketch: WFEA

★NBC-Lowell Thomas, commentator: WJZ WEAN WBZ WTIC WHAM

CBC-Organ Recital: CBO CBL CBA CHNS CHSJ

NBC-Paul Douglas, sports: WEAF

CBS-Amos 'n' Andy, sketch: WABC WOKO WEEI WORC WDRC CKAC CFRB WGAN (sw-11.83) (also KNX KSL at 11 p.m. EDT)

Sports: WMFF WOR CFCF-Musical

CFCY-Uncle Mel

CFNB-Seven O'Clock Frolic

CHNS-Master Singers

WABI-Evening Revue

WBRY-Rhythm Revue

WBZ-Cab Calloway's Orch.: Opportunity: Weather

WEAN-Show of the Week

WFEA-On with the Dance

WHAM-Richard Himber's Orch.

WHDH-Billy Kelly's Orch.

WBX-Sports: To be announced

WNBX Hit Parade of Tomorrow

WQDM-To be announced

**7:15 EDT 6:15 EST**

★NBC-News of Europe: WEAF

WJAR WWSH WTAG WRDO

WTIC WGY (sw-9.53)

CBS-Lanny Ross, tr.: WABC

WOKO WEEI WDRC WORC

WGAN CKAC CFRB (also KSL

KNX at 11:15 p.m. EDT)

CBC-Know Your Maritimes: CHSJ CBA CBM CBL

★MBS-Wythe Williams, comm.: WOR WAAB

Light Up & Listen Club: CHNS

CFCF CBO

Richard Himber's Orch.: WBX

WNAC

CBF-L'Avenir de la civilisation

CFCY-Carson Robison

CFNB-Motors Prgm.: Musical

Interlude

WABI-Angles on Sports

WBRY-Tropical Moods

WCOU-Rustic Revelries

WFEA-House of MacGregor

WHAM-Tomorrow's Headlines

NBC-Joe Reichman's Orchestra: CFCF

NBC-Xavier Cugat's Orch.: WJAR WWSH

NBC-Gliding Swing: WEAF

CBC-Poland's Constitutional Day: CBL CBM CBA CHNS CHSJ CBO

Richard Himber's Orch.: WTIC

WTAG

CBF-Un homme et son peche

CFCY-Vocals

CFNB-Sports Review

CFRB-Lazy Aces

CKAC-Don Juan of Song

WBZ-Allen Roth's Orch.

WCOU-Stage Door Memories

WEAN-Confidentially Yours

WGAN-Columbia Hotel Hour

WGY-Fashions in Melody

WHDH-Karl Jean's Orch.

WJAR Boys' Club

WRDO-Hilo Serenaders

**8:00 EDT 7:00 EST**

CBC-Story of the Theater: CBA

CBO CFCY CHNS CFNB CBM

CHSJ CBM

NBC-Concert Orch.: WJZ WBZ

WMFF WEAN WHAM

NBC-Cities Service Concert: WEAF WWSH WNAC WTAG

WGY WTIC WJAR CBL (sw-9.53)

Miss Manners will sing Gavot

(Thomas), A Heart That's Free,

When You Wish Upon a Star, and, with Mr. Graham, So Am I.

Ross Graham will sing Rogue Song. The chorus will sing The Drum. The ensemble presents Marie, Small Fry, and a medley of selections from "The Riviera Girl." The orchestra plays In the Village, Indian Summer, Orgies of the Spirits, and Danse Arabe.

★CBS-Kate Smith's Variety Hour: News: WABC WDRC

WOKO WEEI WABI WBRY

WORC (sw-11.83) (also KSL

KNX at 12 mid. EDT)

For detail see Good Listening Guide.

CN-Lone Ranger, sketch: WCOU

WLBZ WLNH WRDO

MBS-Fifth Row Center, drama: WOR WAAB

C'est la Vie: CBF CKAC

**8:45 EDT 7:45 EST**

CFCF-City Improvement League

CFNB-Carson Robison's Boys

CHSJ I Knew Edison

WFEA-Organ Reveries

★WBX-Florito's Orch.: News

**9:00 EDT 8:00 EST**

CBS-Johnny Presents: WABC

WEEI WOKO WDRC WORC

WBX WNBX (sw-11.83) (also

KNX KSL at 11:30 p.m. EDT)

NBC-Waltz Time: WEAF WWSH

WTAG WNAC WTIC WJAR

WGY CBM CBF CBL CBO

CFCY CFNB CBA CHNS CHSJ (sw-9.53)

NBC-Home Town: WJZ WEAN

WBZ WHAM WLBZ WFEA (also

KOA KFI at 11:30 p.m. EDT)

CN-Colby Jr. College Alumni Ass'n Dinner: WRDO WCOU

WLNH WAAB WLLH

CFCF-Don Turner's Orch.

CFRB-The Bread Basket

CKAC-L'Heure Des Vedettes

WABI-Concert Moods

WBRY-Amateur Hour

WGAN-Masterworks

WMFF-Request Chest

★WOR-Gabriel Heatter, news

**9:15 EDT 8:15 EST**

CFB-Along Gypsy Trail

WOR Sports

**9:30 EDT 8:30 EST**

CBS-First Nighter: WABC WABI

WDRC WEEI WOKO

NBC-What's My Name?: WEAF

WCSH WNAC WJAR WTIC

WTAG WGY

MBS-Command Performance: WAAB WLNH WCOU WLBZ

CBC-On the Boulevard: CBF

★WAAB-News  
 WIBX-Bill Walters  
 WNPX-George Sokolsky, talk  
 ★WOR-Fulton Lewis, Jr., news analyst

**10:30 EDT 9:30 EST**  
 NBC-Story Behind the Headlines: WEAF WJAR WWSH WGY WNAC (sw-9.53)  
 CBS-Believe It or Not Ripley: WABC WEEI WBX (sw-9.65)  
 NBC-Boxing Bout: WJZ WHAM WMFF WGAN WLBZ WFEA  
 MBS-Bob Crosby's Orch.: WRDO  
 WAAB WLNH WCOU WLLH  
 CBC-Canadian Heritage: CFCY  
 CBA CFNB CBO CBM CHNS  
 CBL CHSJ  
 CBF-Mon Metier talk  
 CFCF-Allen Roth's Orch.  
 CFRB-Let's Disagree: Interlude  
 CKAC-Le Journal Parle  
 WABI-Radio Spotlight  
 WBRY-Listeners' Party  
 ★WBZ-Frontline Headlines  
 WDRC-Music Patterned for Dancing  
 WNBX-Request Club  
 ★WOKO-News  
 WOR-Woody Herman's Orch.  
 WOR-Concert Hall  
 WTAG-Worcester State Teachers College  
 WTIC-Guy Hedlund & Co.

**10:45 EDT 9:45 EST**  
 CBC-Don Turner's Orch.: CHNS  
 CFCY CFNB CHSJ CBA CBL  
 CBF CBO CBM  
 NBC-Human Nature in Action: WEAF WWSH WNAC WJAR WGY (sw-9.53)  
 "Alexander the Great" will be the subject tonight.

MBS-Griff Williams' Orchestra: WAAB WLNH WCOU WRDO  
 ★CFRB-Truth About Furs: News  
 KAC-Alex Laio's Orch.  
 WBZ-Vaughn Munroe's Orch.  
 ★WLLH-News: Organist  
 WOKO-Waltz Time

**11:00 EDT 10:00 EST**  
 MBS-George King's Orch.: WAAB  
 ★NBC-News: WEAF  
 ★CBS-News: WABC (sw-9.65)  
 ★YN-News: WNAC WFEA WWSH  
 WEAN WLLH WRDO WCOU  
 WLNH WLBZ  
 ★CBC-News: CFNB CHSJ CBA  
 CBM CBO CBL CBF CHNS  
 CFCY  
 ★NBC-News: Dance Orch.: WJZ  
 ★News: WJAR WTAG WHAM  
 WBRY CFCF WTIC WMFF  
 WOR WORC WBZ WBX

**11:15 EDT 10:15 EST**  
 NBC-Lang Thompson's Orch.: WEAF  
 CBS-Eddy Duchin's Orchestra: WABC (sw-9.65)  
 VN-Weather Service: WNAC  
 WEAN WLBZ WRDO WLLH  
 WCOU WLNH WWSH WFEA  
 CBC-Malcolm & Godden: CBL  
 CBM CBO  
 WAAB-Will Bradley's Orch.  
 WOR-Bill McCune's Orch.

**11:30 EDT 10:30 EST**  
 NBC-Charlie Barnett's Orchestra: WJZ  
 CBS-Sammy Kaye's Orchestra: WABC  
 NBC-Dance Orch.: WEAF  
 CBC-Woodhouse & Hawkins: CBL CBM CBO  
 MBS-Bill McCune's Orch.: WOR  
 WAAB

**12:00 EDT 11:00 EST**  
 CBS-Will Bradley's Orch.: WABC (sw-6.12)  
 NBC-Joe Reichman's Orchestra: WEAF  
 MBS-McFarland Twins' Orch.: WOR  
 WOR  
 NBC-Cab Calloway's Orch.: WJZ  
 ★WAAB-News

**12:15 EDT 11:15 EST**  
 MBS-McFarland Twins' Orch.: WAAB

**12:30 EDT 11:30 EST**  
 NBC-Ella Fitzgerald's Orchestra: WEAF  
 CBS-Clyde Lucas' Orch.: WABC (sw-6.12)  
 NBC-Cecil Golly's Orch.: WJZ  
 MBS-Hal Kemp's Orch.: WAAB  
 WOR

**FREQUENCIES**

CBA-1050	WEEI-590
CBF-910	WFEA-1340
CBM-840	WGAN-640
CBN-960	WGY-790
CBO-880	WHAM-1150
CFCF-600	WHAZ-1300
CFCY-630	WHDH-830
CFNB-550	WLBZ-1200
CFRB-690	WJAR-890
CHNS-930	WJZ-760
CHSJ-1120	WLBZ-620
CKAC-730	WLLH-1370
WABC-1440	WLNH-1370
WABC-800	WMFF-1310
WABZ-1200	WNAC-1280
WBRY-1530	WNBX-1290
WBZ-	WOKO-1450
WFEA-990	WOR-710
WCOU-1210	WORC-1280
WCSH-940	WQDM-1390
WDRC-1330	WRDO-1370
WEAF-660	WTAG-580
WEAN-780	WTIC-1040

NBC-Madison Sq. Garden Boxing Bout: WJZ WLBZ CFCF WBZ WEAN WMFF WRDO  
 CBC-Chamber Music: CFNB CBO  
 CFCY CBM CHNS CHSJ CBA  
 CBL  
 CBF-Chamber Music  
 CFRB-To be announced  
 CKAC-Lanny Ross, tr.  
 WABI-Radio Spotlight  
 WBRY-French Program  
 WCOU-To be announced  
 WFEA-To be announced  
 WBX-Pleasantdale Folks  
 WNBX-Front Page Drama

**10:15 EDT 9:15 EST**  
 NBC-Boxing Bout: WFEA  
 ★MBS-News: Dance Orch. WLLH  
 WLNH WRDO  
 ★WBX-Fellowship Hour: News



## European News in English

Daily		Morning		STATION	DIAL
EDT	EST	CITY			
7:15 a.m.	6:15 a.m.	Rome		2R06	15.30
				2R08	17.82
7:30 a.m.	6:30 a.m.	London		GSG	17.79
7:45 a.m.	6:45 a.m.	Berlin		DJB	15.20
8:15 a.m.	7:15 a.m.	Ankara		TAQ	15.195
9:15 a.m.	8:15 a.m.	London		GSV	17.81
9:15 a.m.	8:15 a.m.	Berlin		DJB	15.20
				DJL	15.11
10:00 a.m.	9:00 a.m.	Berlin		DJQ	15.28
11:40 a.m.	10:40 a.m.	Rome		2R06	15.30
Daily		Afternoon		STATION	DIAL
EDT	EST	CITY			
12:00 noon	11:00 a.m.	London		GSV	17.81
12:30 p.m.	11:30 a.m.	Paris		TPB	15.13
				TPC8	11.845
2:00 p.m.	1:00 p.m.	London		GSI	15.26
2:20 p.m.	1:20 p.m.	Finland		OIE	15.19
3:15 p.m.	2:15 p.m.	Ankara		TAP	9.465
3:25 p.m.	2:25 p.m.	Rome		2R04	11.81
				2R06	15.30
4:50 p.m.	3:50 p.m.	London		GSD	11.75
				GSP	15.31
5:15 p.m.	4:15 p.m.	Rome		2R03	9.63
5:45 p.m.	4:45 p.m.	London		GSD	11.75
				GSP	15.31
Daily		Evening		STATION	DIAL
EDT	EST	CITY			
6:30 p.m.	5:30 p.m.	Moscow		RAN	9.69
7:00 p.m.	6:00 p.m.	Berlin		DJB	15.20
				DJD	11.77
7:50 p.m.	6:50 p.m.	Budapest		HAT5	9.625
8:30 p.m.	7:30 p.m.	London		GSD	11.75
9:00 p.m.	8:00 p.m.	Moscow		RAN	9.60
				RKI	15.04
9:00 p.m.	8:00 p.m.	Berlin		DXJ	7.24
9:00 p.m.	8:00 p.m.	Stock'm		SBP	11.705
				SBT	15.155
9:03 p.m.	8:03 p.m.	Paris		TPC	9.52
				TPB7	11.885
9:15 p.m.	8:15 p.m.	Berlin		DJD	11.77
				DJB	15.20
9:40 p.m.	8:40 p.m.	Madrid		EAQ	9.86
10:45 p.m.	9:45 p.m.	London		GSC	9.58
				GSD	11.75
11:00 p.m.	10:00 p.m.	Rome		2R04	11.81
				2R011	7.22
11:30 p.m.	10:30 p.m.	Berlin		DJD	11.77
				DXB	9.61
12:00 mid.	11:00 p.m.	London		GSC	9.58
				GSD	11.75
12:30 a.m.	11:30 p.m.	Paris		TPC	9.52
1:00 a.m.	12:00 mid	Berlin		DXB	9.61
1:30 a.m.	12:30 a.m.	Paris		TPC	9.52
2:15 a.m.	1:15 a.m.	London		GSD	11.75
2:35 a.m.	1:35 a.m.	Rome		2R03	9.63
4:00 a.m.	3:00 a.m.	Moscow		RV96	15.18

## Daily Programs, Sat., April 27, through Fri., May 3

The programs listed here are those broadcast daily at the same time. Exceptions are indicated. (Correct time for Saturday, April 27, programs may be had by subtracting one hour from the time given for these daily programs.)

EDT	City	Program	Station
7:30 a.m.	Berlin	Variety program for North American listeners: DJB (15.20) or DJL (15.11)	
8 a.m.	Mozambique	Variety program for North America: CR7BG (15.285)	
9:50 a.m.	Perth, W. Australia	War news from Australia, in English: VLW2 (9.645)	
11:30 a.m.	Saigon	Special program for North America, including music and news: (11.78)	
12:10 p.m.	Berlin	Variety music, and propaganda talks in English, for North America: DJB (15.20)	
12:30 p.m.	Paris	North American broadcast including talk, "Life in Paris": (11.845, 15.13)	
1:30 p.m.	London	News (Norwegian): GRX (9.69) GSW (7.23)	
1:45 p.m.	Guatemala	Popular marimba music for North American listeners: TGWA (15.17)	
1:45 p.m.	London	News (Swedish): GRX (9.69)	
2:15 p.m.	London	News (Finnish): GRX (9.69)	
3 p.m.	Mozambique	Symphonic, popular, folk music, and news in English from Portuguese East Africa: CR7BE (9.72)	
3:50 p.m.	Prague	Lord Haw Haw's propaganda talk in English: DZB (10.04)	
4 p.m.	Rome	Evening concert with English announcements: 2R06 (15.3) 2R04 (11.81)	
5:15 p.m.	Stockholm	Variety program: SBU (9.535) SBO (6.065)	
5:15 p.m.	Berlin	Lord Haw Haw's propaganda talk (English): DXB (9.61) DNM (7.27)	
6 p.m.	Athlone, Ireland	Variety program: EIRE (9.595)	
6 p.m.	Berlin	Propaganda talk in English: DJI (7.29)	
6:55 p.m.	Rio de Janeiro	Variety program from Brazil: PRF5 (11.855) PSII (10.22)	
7 p.m. (ex. Mon.)	Quito, Ecuador	English program, "Ecuador Echoes": HCJB (12.46)	
7:05 p.m.	Lisbon	Variety program from Portugal for North American listeners: CSW7 (9.74)	

## Special for Pacific Coast

(Correct time for Saturday, April 27, programs may be had by subtracting one hour from the time given for these daily programs.)

11:30 a.m. daily	Sydney, Australia	Special program 12 noon—News (English): VLQ5 (9.68)
1:45 a.m. daily	Paris	Variety program: Paris Mondial (9.52)
2 a.m. daily	Rome	Special program: 2R03 (9.63)
11 a.m. Sunday	London	Variety show, "In Town Tonight": GSV (17.81)

# On Short Waves

Edited by Charles A. Morrison

President, International DX'ers Alliance

Programs from foreign countries subject to change without notice

## THE RADIO WAR SPREADS NORTHWARD

THE Danish short-wave station at Copenhagen (Skamlebak) and the Norwegian short-wave station at Oslo have both been silent since these cities were occupied by German troops on April 9. Nazi-sponsored broadcasts, however, may be instituted from these stations any day now. Calls and frequencies of the Oslo station are LLH (9.645), LKQ (11.735) and LKV (15.17). Those for the Copenhagen station are OZF (9.52) and OZH (15.32). The Stockholm, Sweden, short-wave station is still very much on the air at the time of writing and broadcasts a special program for North America nightly from 9 to 10 p.m. EDT over SBT (15.155) and SBP (11.705). SBT can be heard with excellent signals almost every evening. The program opens with a news bulletin in English. This newscast is very short and non-committal in nature, as might be expected from a neutral country sitting on a powder-keg likely to explode at any moment.

London now broadcasts special news bulletins in Norwegian, to Norway, daily at 1:30 p.m. EDT and in Swedish, to Sweden, at 1:45 p.m. EDT over GRX (9.69) and GSW (7.23). Unfortunately these frequencies are unsuitable for reception in North America at this hour, but occasionally they may be heard. News, diplomatic and network listening-posts should watch these news periods closely, since

they contain information (often sensational) and communiques not broadcast in any other transmissions. For example, the Norwegian broadcast on several consecutive days consisted almost wholly of explicit and detailed military instructions by the British General Staff addressed to Norwegian troops telling them exactly what methods to use in fighting the German invaders. It is believed that this is the first time that radio has ever been used by one general to direct maneuvers of foreign troops in a foreign country.

Reception from Europe has about returned to normal following the recent magnetic disturbances, and listeners will find the following war-news bulletins in English are best received in the United States at present: From LONDON: 9:15 a.m. and 12 noon over GSV (17.81); 4:50 and 5:45 p.m. EDT over GSP (15.31); 8:30, 10:45 p.m. and 12 midnight EDT over GSD (11.75); from BERLIN: 9:15 a.m., 7 and 9:15 p.m. EDT over DJB (15.20); 11:30 p.m. and 1 a.m. EDT over DJD (11.77); from PARIS: 9:03 p.m. and 12:30 a.m. EDT over Paris Mondial (9.52 and 11.885).

\*\*\*

COMING NEXT WEEK: A World Short-Wave Timetable giving a list of the world's outstanding short-wave stations and the hours they are on the air.

EUROPEAN NOTES: The North American broadcast from Moscow, aired nightly from 8 to 9:30 p.m. EDT, is now being heard with fair regularity over RKI (15.04) on the 19-meter band . . . YUG (15.24), the summer frequency of the Belgrade (Yugoslavia) station, has now been put into use for the North American transmission which is broadcast nightly from 10 to 11 p.m. EDT . . . A new station, "Radio Sofia" (10.31), located at Sofia, Bulgaria, is said to be broadcasting on Sundays from 2 to 4 a.m. and from 4 to 5 p.m. EDT. A church service is broadcast starting at 3 a.m. EDT. A seven-piano-note interval signal is employed for station identification.

FEATURE PROGRAMS: Every year on May 1 (May Day) Stalin's mighty Red army passes in review before his special stand in Red Square, Moscow. Tanks, mechanized units, mobile artillery pieces and bands make up the procession, which lasts from eight to ten hours. The elaborate ceremonies are always broadcast over the Soviet short-wave stations, usually starting about 1 a.m. EDT, and can be heard best over RV96 (15.41) and RNE (12.00) . . . The "Pan-American Hour" is a new all-English popular variety hour, including short talks and tourist notes, broadcast over COGF (11.80), Matanzas, Cuba, daily from 5 to 6 p.m. EDT . . . "Garrison

Theater," the BBC's popular variety show put on especially for the entertainment of the British forces in France and which often includes famous artists, may be heard Saturdays at 3 p.m. EDT over GSP (15.31) and on Mondays at 11 p.m. EDT over GSD (11.75).

GENERAL NOTES: KRTK, the West Base Camp short-wave commercial station of the Byrd Antarctic Expedition, is on the air. The first broadcast from this point was radiated on Sunday, April 14, from 12:15 to 12:30 a.m. EDT. You will find KRTK on either 11.06 or 12.862 megs . . . A new Cuban station using the peculiar call COGSD (11.57) (mailing address, P. O. Box 625, Havana, Cuba) is being heard nightly from 8:30 p.m. to 12:30 a.m. EDT, with excellent signals. The station is apparently owned by presidential candidate Batista, as his virtues are constantly extolled to the listening audience. Programs are all-English and include many interesting travel talks and much valuable tourist information. Those writing in are promised information booklets and pictures descriptive of Cuba . . . The Tokyo short-wave station is licensed to operate on the following frequencies and with the following calls: JLT (6.19), JVW (7.257), JLG (7.285), JZI (9.535), JLT2 (9.645), JLG3 (11.705), JZJ (11.80), JVZ2 (11.815), JLU3 (19.82), JZK (15.16) and JZL (17.85).

7:15 p.m.	Berlin	Propaganda talk in English: DXM (7.27)
7:35 p.m.	Budapest	Variety program from Hungary for North American listeners: HAT5 (9.625)
8 p.m.	Panama City	Geo. Williams' English "Radio Newspaper": HPSG (11.78)
8 p.m.	Moscow	News, talks and music from Soviet Russia for listeners in North America: RAN (9.60) RNE (12.00) RKI (15.04)
8:30 p.m.	Madrid	Program for North America: EAQ (9.86)

9 p.m.	Paris	Talks, music, plays and news in English, for North America: (9.52, 11.885)
9 p.m.	Stockholm	Program from Sweden for listeners in North America: SBT (15.155) SBP (11.705)
9:15 p.m.	Rome	"American Hour" for listeners in North America: 2R04 (11.81) 2R011 (7.22)
9:30 p.m.	Szechwan, China	Music and news in English for North American listeners: XGOX (15.19)
10 p.m.	Berlin	English talk concerning current topics: DXB (9.61) DJD (11.77)

## Important Stations

(Megacycles or thousands of kilocycles shown)			
CJRO, Canada	6.15	TAQ, Turkey	15.195
CR7BE, Mozambique	9.645	TGWA, Guatemala	9.685, 15.17
CSW7, Portugal	9.735	TG2, Guatemala	6.195
DJB, Germany	15.20	TPA4, Paris	11.718
DJD, "	11.77	TPB7, "	11.885
DJL, "	15.11	TPCS, "	11.845
DXB, "	9.61	TFB, France	15.13
EAQ, Spain	9.86	TPC, "	9.52
GRX, England	9.69	VLQ5, Australia	9.68
GSD, "	9.51	VLR, "	9.58
GSC, "	9.58	VLW3, "	9.645
GSD, "	11.75	WGAB, Philadelphia, Pa.	6.06, 9.59, 15.27
GSP, "	15.14	WBCA, New York City	17.79
GSG, "	17.79	WOBX, New York City	21.57, 15.27, 11.83
GSH, "	21.47		9.65, 6.17, 6.12
GSI, "	15.26		6.04
GSJ, "	21.58	WDJM, Miami, Fla.	6.04
GSO, "	15.18	WGEA, Schenectady, N. Y.	21.50, 15.33, 9.55
GSP, "	15.31	WGEO, Schenectady, N. Y.	9.53
GSV, "	17.81		
HAT5, Hungary	9.625	WLVW, Cincinnati, Ohio	6.06
HLB, Switzerland	9.34		
HCJB, Ecuador	12.46	WNEI, New York City	6.100, 17.78
HP5A, Panama	11.70		
HP5G, "	11.78	WPIT, Pittsburgh, Pa.	21.54, 15.21, 11.87, 6.14
HVJ, Vatican City	9.66	WRCA, N. Y. City	9.67
JZJ, Japan	11.80		
JZK, "	15.16	WRUL-WRUV, Boston, Mass.	15.25, 15.13, 11.79
KGEI, San Francisco, Calif.	9.53, 15.33		
KHE, Hawaii	17.97		
MTCY, Manchukuo	11.78	XECR, Mexico	7.38
OIE, Finland	15.19	XEWV, "	9.50
ORK, Belgium	10.33	XGOX, China	15.19
OZF, Denmark	9.52	XGOY, "	9.64
OZH, "	15.32	YUG, Yugoslavia	15.24
PCJ, Holland	9.69, 15.22		
RAN, U.S.S.R.	9.60	2R03, Italy	9.63
RKI, "	7.52	2R04, "	11.81
RNE, "	12.00	2R06, "	15.30
RV96, "	6.03, 15.18	2R09, "	9.67
SEB, Sweden	11.705	2R011, "	7.22
SBT, "	15.155	2R015, "	11.76
TAP, Turkey	9.465		

## Saturday, April 27

5:45 p.m.	London	Talk, "London Log": GSD (11.75)
8:15 p.m.	London	"Dispatch from the Front": GSD (11.75)
9:15 p.m.	Paris	"Reflections of Paris": Paris Mondial (9.52, 11.885, 11.718)
10:15 p.m.	London	"In Town Tonight": GSD (11.75) GSC (9.58)

## Sunday, April 28

9:30 a.m.	London	"Dispatch from the Front": GSV (17.81)
9:25 p.m.	Holland	Program for North American listeners: PCJ (9.59)
9:45 p.m.	Berlin	English talk: DXB (9.61)
10:15 p.m.	Rome	English talk about current happenings in Rome: 2R04 (11.81)

## Monday, April 29

9:30 a.m.	London	Talk, "Under Nazi Rule": GSV (17.81)
9 p.m.	London	Talk, "The Empire at War": GSD (11.75)
9:45 p.m.	Berlin	English talks on current war topics: DJD (11.77) DXB (9.61)
11 p.m.	London	"Garrison Theater": GSD (11.75)

## Tuesday, April 30

9:30 a.m.	London	Talk, "Cards on the Table": GSV (17.81)
11 a.m.	London	Talk, "In England Now": GSV (17.81)
6:45 p.m.	London	Talk, "In England Now": GSD (11.75) GSC (9.58)
9 p.m.	London	Talk, "Cards on the Table": GSD (11.75) GSC (9.58)
11 p.m.	London	Talk, "Under Nazi Rule": GSD (11.75) GSC (9.58)
1 a.m.	Moscow	Start of gigantic "Red Day" celebrations in Moscow: RNE (12.00) RV96 (15.41)

## Wednesday, May 1

6:45 p.m.	London	Talk, "Matters of Moment": GSD (11.75) GSC (9.58)
9 p.m.	St. Kitts	English war talk: ZIZ (6.384)
10:30 p.m.	Berlin	Cabaret with Charlie: DXB (9.61)
12:30 a.m.	London	"Matters of Moment": GSD (11.75) GSC (9.58)

## Thursday, May 2

9:30 a.m.	London	"Life in France Today": GSV (17.81)
11 a.m.	London	"Background to the News": GSV (17.81)
9 p.m.	London	Talk, "Background to the News": GSD (11.75)
11:45 p.m.	London	Talk, "Life in France Today": GSD (11.75) GSC (9.58)
1 a.m.	Paris	Interviews with famous people: Paris Mondial (9.52)

## Friday, May 3

9:30 a.m.	London	"World Affairs": GSV (17.81)
11 a.m.	London	Talk, "In England Now": GSV (17.81)
6:45 p.m.	London	Talk, "In England Now": GSD (11.75)
9:15 p.m.	Paris	"The Woman's Side of the War": Paris Mondial (9.52, 11.885)
9:15 p.m.	London	"At the Black Dog": GSD (11.75)



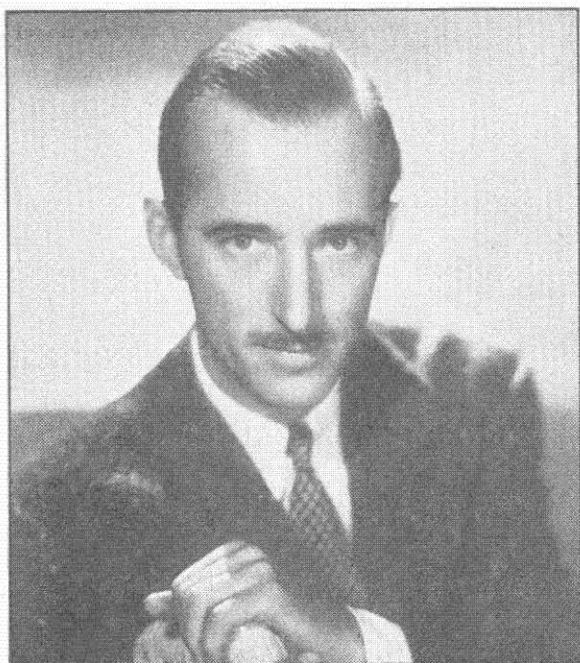

Bob Brown started out as announcer-handyman on Buffalo's WGR in 1925, now on NBC ranks fifth in Star of Stars announcer poll



Ken Carpenter had the rare good luck to run into a set of chimes which made him a feature on K. M. H., quickly assured big-time success



Milton Cross, through arduous years of difficult announcing, scored in the serious field. He has hit the jackpot with two commercials

# PITY THE POOR ANNOUNCER

By *Walter Compton*

Presidential Announcer for the Mutual Broadcasting System

And we're not speaking of Graham McNamee, but about home-town announcer Joe Doakes, who is on his way!

**WE** RADIO announcers belong to a great migrating fraternity that reads the ritual for more than eight hundred American radio stations. Sometimes melodious, sometimes raucous, we eulogize everything from delicious desserts to locomotives. You may question that reference to migration. You have become accustomed to hearing Don Wilson and Harry von Zell, Quin Ryan and David Ross with more regularity than you read the Sunday paper. When Joe Doakes, who talks about a hundred-odd local products via your home-town station, leaves town, you may remark that Joe is gone. Joe was pleasant to have in your loudspeaker. You may even miss Joe. But you seldom wonder what happened to him.

With the coming of spring, the birds fly north. At the same time our radio fraternity moves in the four directions of the compass. Today on every station manager's desk there are letters asking for jobs, jobs that will pay not the five- and six-figure salaries that you hear about, but three-figure stipends. It is not the fault of the station, its manager or its owner that the jobs are such. Yet these men will net any amount from the munificent sum of fifteen dollars a week to perhaps forty. These are the men who belong to that great migratory group.

Why do they move? It isn't because they are unstable, for all of them are looking for some kind of security. Unfortunately they're in a business which, like show business, is not given to stability in the lower brackets. Usually they move at an increase in salary; frequently they move because they're satiated with the politics that run rife in nearly every small radio station in the nation; occasionally they move because they want the experience.

It is quite true that many radio stations have staffs that have remained intact for a number of years. But radio is a much vaster thing than the three major networks and their affiliates. It is those more than eight hundred radio stations in America. And its curse is this mass "move-itis," a disease that swings in with spring.

Pity the poor announcer! His is a lot which induces people to inquire, "What do you do most of the day?" That query is sincere. Many listeners actually think that all a radio spokesman does is read a hundred words every three minutes for several hours. Following that grueling ordeal, the announcer has twenty hours or so during which he sits around and reads racy literature, dashes madly to the club to get in thirty-six holes of golf, buys the best clothes, knows the best people. Pity that poor fellow!

"**MAY** all your children be radio announcers!" In American radio, there are a thousand young men and hundreds of not-so-young men who work longer hours than your milkman. And many of them get out of bed that early. They work longer than either Bill Green or John L. Lewis like anybody to work. They work when they're well and when they're sick, for there are comparatively few stations with a pinch-hitter available. Though they complain of their lot, though they may never hit the networks and "big time," they love their work. It isn't glamour—radio's glamour days went out with mah jong. It isn't even fun. But they love it, and you couldn't pry them away from it with a twenty-mule team. That's why the mails will be heavy this spring. That's why telephone and telegraph lines will be busied by announcers looking for greener pastures.

Radio's magic names of 1940, many of them, were made in the '20's by just such young men. Graham McNamee now serves in an executive post; John S. Young, now a "Doctor," is in a like niche for the New York World's Fair; Milton Cross, still an announcer, finally has hit the jackpot. Lambdin Kay covered Dixie like the dew from WSB, Atlanta, Georgia, when most of us weren't well dried behind the ears. Leo Fitzpatrick was the "Merry Old Chief" of Kansas City; recently he made headlines when he refused to let his Detroit station play the swing version of "Martha." These men came up the hard way, came up while radio was still an experiment. Nevertheless, the road has gotten no smoother. The industry is of age today, there is more to learn and there are more people learning it.

How do 1940's aspirants get their jobs? They take auditions—just blah at most of the smaller stations, anathema at some of the larger. A great many hopefuls pass even the stiffest audition. They run the gamut of pronunciation from Hermann Goering to Saint-Saens. They ad-lib descriptions of studios. They read news bulletins with the suavity of Lowell Thomas. If they're lucky, they get a job.

At the average small station, the announcer finds himself confronted not only with commercial plugs for patent medicines and credit clothiers, he also discovers that he is expected to write the stuff. They take him into the control-room and explain the intricacies of switches and patch-cords, teach him how to "ride the gain" (control the volume of sound). Then they leave him there and let him sweat. If he's good, within three months he can run the control-board, play transcriptions, write copy and announce local pro-

grams at one and the same time. When a network program "comes down the line," he doesn't heave a sigh of relief: he has to file the recordings he has just played. The small stations are radio's bush leagues, with the exception that it's a twelve months' training season each year and it's equally as difficult to make the big circuit.

**IF** JOE DOAKES was good when he left your home town, he left because he had a better job. Perhaps he became affiliated with a station a hundred miles away. There were a thousand instead of a hundred watts power. In a year's time he will move again. If he's still lucky, he'll land in one of the less brilliant but equally important radio centers such as San Francisco. There he will stay until he gets his "big break." He may run into a set of chimes such as Ken Carpenter has done on the Music Hall. But he'll take an awful beating while en route.

Out of it all comes the obvious, vital fact—this is America. In no place but a democracy, no country, perhaps, but the United States, could such a phenomenon occur. Radio, like any other distinctly American movement, has more than enough room at the top of the ladder. As each day passes another rung is inserted, another baritone whispers or shouts sweet nothings into the ears of John and Mary Citizen.

In your home town is another Joe Doakes, living his work, striving to succeed. Ever before him is the saga of the first Joe; mayhap he will make the grade too. He'll go on and on, for such is radio—in the blood. If he's good, he will make the grade, for in addition to his other attributes he will have tenacity. Like Don Quixote, he'll never know when he's licked.



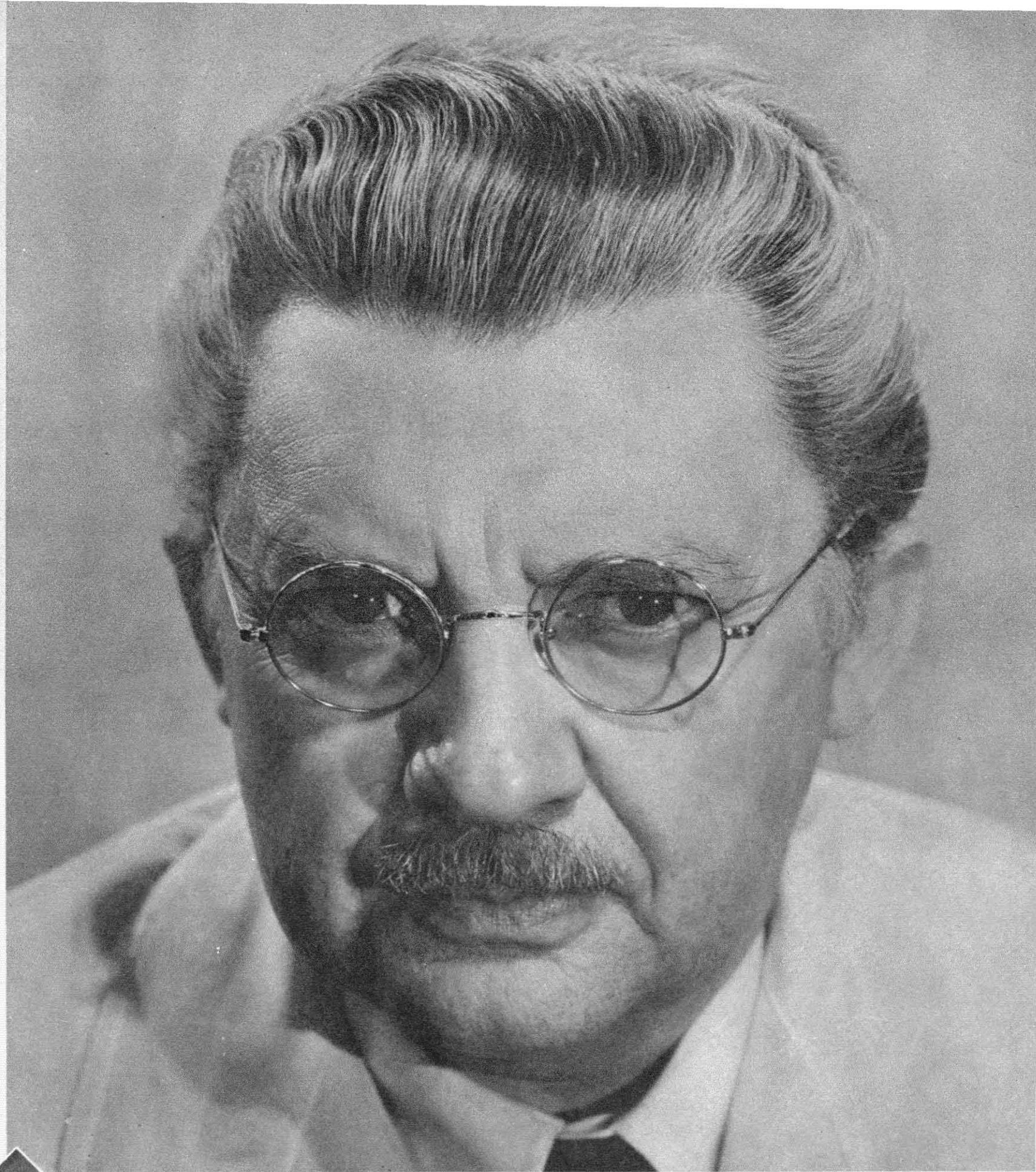

## THIS IS *Dr. Christian*

Meet the Jean Hersholt who has made this likable country doctor live for a million radio listeners

LEFT: Rosemary DeCamp, whom listeners have come to know as Judy Price, "Dr. Christian's" young secretary, has long been co-starred with Jean Hersholt in the homely dramas of "River's End"

ABOVE: Pictured in the movie version of "Dr. Christian," actually Jean Hersholt has increasingly withdrawn from films—popular as he is—in order to spend more time on his radio series

CONTINUED ON NEXT PAGE





AFTERNOON ON WEDNESDAYS at CBS' Hollywood studios finds "Dr. Christian" principals Jean Hersholt (Dr. Christian), at right, and Rosemary DeCamp (Judy Price) huddled with announcer Arthur Gilmore over last-minute script revisions. Hersholt's pipe lends a homely touch



ON HIS FIRST TRIP to America in 1915, Hersholt met Via Anderson, Danish like himself. Today, they're still happily married. Above: Dining at Brown Derby

AS HUMANITARIAN in real life as in his radio role, Hersholt frequently visits Los Angeles homes for handicapped children. Kids adore his jolly face and voice

LAST Wednesday night radio listeners had heard their hundredth-odd "Dr. Christian" performance. Since November, 1937, year after year, "Dr. Christian" has returned to the air each fall for another season. The chronicle of a small-town doctor and his homely adventures in caring for the health and sweetening the lives of his River's End neighbors, this radio series has had about it a compelling and dramatic simplicity which has brought listeners back week after week, until now the "Dr. Christian" audience (CBS, Wednesday) ranks fourth among all of radio's dramatic shows. Because that record cannot well be ignored, and because great numbers of "Dr. Christian" admirers may like to know something of the program and of the personalities who present it, *MOVIE AND RADIO GUIDE* offers these pictures.

"Dr. Christian's" star is Jean Hersholt, big, bluff Dane, who came to Hollywood in 1915 to become one of its best-loved character actors. Among his greatest successes was "The Country Doctor." But on the evening of Nov. 7, 1937, through the airwaves went a dramatic broadcast which pictured a jolly doctor with a soft, burred accent taking his first vacation in years only to find his friend's son in a hunting-cabin dying of a ruptured appendix. Using the bare floor as an operating-table, with kitchen knives and scissors as instruments, he saved the boy's life. That was the first "Dr. Christian" broadcast. Inspired by "The Country Doctor," it was Jean Hersholt's first big radio venture; it remains his only one.

Associated with Hersholt from the first has been red-haired, vivacious radio actress Rosemary DeCamp, who plays the role of Judy Price, secretary and nurse to "Dr. Christian." Their imaginary experiences in the midwestern town of River's End have led them into almost every possible situation—happy or unhappy. Dr. Christian's good works have branched out in every direction. He has encouraged young love; he has saved old age from despair. But most listeners know the Doctor very well. The man they don't know is the real Jean Hersholt—the man who is "Dr. Christian." It is that man whom they are invited to meet here.



EVENING ON WEDNESDAYS, as the "Dr. Christian" drama goes out to listeners, Jean Hersholt and his cast appear in formal attire, but with the same air of good fellowship as at rehearsals. L. to r.: Rosemary DeCamp, Hersholt, supporting actresses Dorothy Farrar, Gloria Holden



NOWHERE DOES HIS PERSONAL WARMTH shine out so clearly as on visits to this Los Angeles children's home. Akin to love of children is his \$100,000 collection of Hans Christian Andersen tales



A VISIT EAST, with Mrs. Hersholt and chow, to see his good friend Lauritz Melchior (also Danish) of the Metropolitan Opera, is Hersholt's idea of an enjoyable rest from work



LOVE OF FUN and interest in one's fellows are two qualities shared equally by Dr. Christian and his creator, Jean Hersholt. A favorite pastime: Keeping babies, himself, happy



# THIS WEEK ALONG the

# Aerialtos

F. D. R. warns against monopoly in television; probation officers charge "Gang Busters" offers crime tips; "Ballad for Americans" wins composer fellowship; Uncle Ezra in Hollywood to make film

SEE PAGE 17 FOR NEWS OF THIS WEEK'S IMPORTANT PROGRAMS AND GUESTS

WASHINGTON, D. C.—President Roosevelt has expressed the opinion that there should not and will not be any monopoly in television, either in sending out programs or in controlling the reception of them, because all technical problems will be solved in the near future. Speaking at a press conference on the FCC's recent suspension of an order permitting limited commercialization of television September 1, Mr. Roosevelt declared the government's only active interest is to guard against any monopoly in the field, so that a television-set user can tune in a fight or a forum as he himself chooses, not as the manufacturers and telecasters choose.

WASHINGTON, D. C.—With "Pot o' Gold" due to modify its method of awarding its \$1,000 prize by elimination of the spinning-wheel device, other similar programs are getting the watchful attention of the FCC and the U. S. Attorney General. The shows include: "Musico," WGN, Chicago; "Especially for You," WFIL, Philadelphia; "Grab Bag," WISE, Asheville, N. C.; "Dixie Treasure," KRLD, Dallas; "Songo," WIP, Philadelphia. Others

may possibly be included in the surveillance.

St. Louis, Mo.—"Gang Busters" is itself a target now, with Frank Xavier Reller, chief probation officer of the St. Louis Juvenile Court, putting it in the line-up before the FCC as an inspiration for crime among youth rather than a deterrent. Reller claims that forty-six youthful criminals in his bailiwick admitted they got crime tips from the radio program.

SAN FRANCISCO, CALIF.—Mrs. Franklin D. Roosevelt announced in San Francisco that the income from her new broadcasting series, starting this week, will be turned over to the American Friends Service Committee (Quakers). This group, now actively engaged in helping civilian victims of war abroad, has received a large portion of the First Lady's charity.

New York, N. Y.—The now-famous "Ballad for Americans," first heard on CBS' "Pursuit of Happiness," has won for its composer, young Earl Robinson of Seattle, one of the important fellowships of the Guggenheim Memorial Foundation. Also included in the list of seventy-three fellowship winners is Marc Blitzstein, young Philadelphian who wrote the "Columbia Workshop" play, "I've Got the Tune," and several

Orson Welles plays. The foundation was set up in 1925 by former U. S. Senator and Mrs. Simon Guggenheim as a memorial to a son.

CHICAGO, ILL.—Uncle Ezra (Pat Barrett) has gone to Hollywood to spend a few weeks on his part in a forthcoming hillbilly picture . . . "Painted Dreams," one of the oldest of radio serials, goes on a partial NBC network soon, in addition to its long-time local home at WGN . . . The cast of MBS' "Romance in Rhythm" is to be featured at the Blossom Festival ball at St. Joe and Benton Harbor, Mich., next month . . . Bob Strong's orchestra is playing at the Blackhawk on Saturday nights when Bob Crosby does his regular commercial from NBC studios.

CINCINNATI, OHIO.—Lulu Belle and Scotty, one of the best known of all hillbilly teams, now connected with WLW, had a narrow escape recently when their automobile plunged into a ditch as they were driving to Chillicothe, Ohio, for an appearance. The pair escaped with only minor injuries.

CHICAGO, ILL.—Alec Templeton's concert schedule, previously announced as closing April 18, included also: April 19, Duluth, Minn.; April 22, Highland Park (Ill.) High School, a

benefit for the Peacock Camp for Crippled Children, with the regular Templeton broadcast part of the concert; April 24, Lafayette, Ind.; April 25, Anderson, Ind.; April 26, Orchestra Hall, Chicago; April 27, Dayton, Ohio; April 30, Indianapolis, Ind.; perhaps others.

CHICAGO, ILL.—Gracie Allen got a vote for President and the late Elihu Root got one in the primary election in Chicago April 9.

## IN NEW YORK with Wilson Brown

HOWARD CLANEY, former NBC announcer, is in the employ of France as a paid propagandist to influence American radio listeners to the cause of the Allies. That fact has some of America's radio executives peeved—peeved because one trained by them is using that training to irritate the American radio industry and because Clancy is taking advantage of his American following to unduly influence that audience. It is reliably reported here that Clancy, too, is having his difficulties in Paris. Trained by NBC, Clancy wants to use NBC methods in his operation, but French red tape conflicts with those methods. The very fact that Clancy cannot operate

Fred Allen may leave the air; Lauritz Melchior sad over Denmark's fate; Ezra Stone plans Havana vacation; Vallee may return to New York

the American way may mean that his propaganda efforts in this country will fall short of their goal. Clancy's programs, shot by direct short-wave beam to our shores, consist of serious music and drama aimed to demonstrate the French culture in a way which the French intend to be dignified and acceptable and thus indirectly influential.

EXCLUSIVE: Fred Allen may not return to the air next fall in his current program. Allen is a "wise" comedian and many of his jokes which put New Yorkers into stitches fall flat in the rural section; i. e., it is often necessary to understand certain conditions before one can get the real point of an Allen gag. Allen also happens to be an expensive comedian. The question, now is: Is his listening audience large enough to justify the costs involved? If he does return, it may be in a half-hour spot. But again money will play a part, for, while Allen would like to cut his time, he may not be willing to cut his salary accordingly. If he does go to a half-hour, "Mr. District Attorney," sponsored by the same



BUSY HEARTBEAT of three serials is blond Lesley Woods: Helene, "Guiding Light"; Janet, "Woman in White"; Carol, "Road of Life"

company, may go into the other half-hour.

"LAURITZ MELCHIOR, Singer to the Royal Court of Denmark." That is the inscription on a small bronze plaque on the door of the great tenor's six-room apartment in New York's Hotel Ansonia. Honors have come by the score to this man that all musicians know as "The Great Dane." But of all honors, that little plaque, which might easily be mistaken for a common hotel sign, he values more than even his spectacular vocal achievements. That is because Melchior is first a Dane. His home is there. His daughter is there. And he is proud of the heritage that Denmark gave him. Now Denmark isn't the same. The little country has felt the clutches of war. Melchior has made no comment, but an incident the other day illustrates his feelings. He had just returned from his opera tour. In his hotel corridor, he walked stately but slowly. As he reached his door he grasped the knob in his great hand . . . then hesitated. His eyes were fixed on that tiny bronze plaque. There were no words. For several seconds he stood motionless. Then he opened the door and walked in. And there were tears in his eyes.

WALTER WINCHELL'S first two items were not aired the other Sunday, because of technical trouble and not censorship . . . Jessica Dragonette's

arrangements with Henry Ford call for her to make three appearances on the automobile program. Then, if all like her work, she remains on for the full summer series. If she doesn't click, it is quite possible that Vivian della Chiesa might be considered. A male soloist for the show is being chosen now from among a stack of recordings which were submitted for the Ford family's consideration . . . Ken Carpenter has resigned from NBC, and that caused a lot of confusion. The resigned Ken was a member of the sales department, and not the crack announcer . . . Rudy Vallee's new musical comedy program is expected in New York for broadcasts to begin the first of June . . . Ezra Stone of "The Aldrich Family" is set for a Havana vacation starting May 28, when this show ends its current run. After about three weeks, Ezra returns and the "Family" goes on again in the Jack Benny spot while Jack and troupe rest.

WYNN MURRAY, singer on "The Fred Allen Show," is trying to become a glamour girl. The phrase "glamour girl" is her own. Until a couple of months ago Wynn looked like a carbon copy, but blond, of Kate Smith. Now she has lost thirty-three pounds in six weeks and wants to lose more. It's not being done entirely by diet, either. When she walked into the studio for a rehearsal the other Wednesday, An-



1940'S SWINGIEST WEDDING—Married April 1 at Los Angeles' Wee Kirk of the Heather were famed swing-singer Martha Tilton, formerly with Benny

Goodman, and Goodman manager Leonard K. Vannerman. Left to right, at "Wishing Chair": Benny, bride and groom, Martha's sister Elizabeth



GLAMOUR BOYS ON PARADE—Bing Crosby (left) vies with Oscar Levant of "Information, Please" (NBC, Tues.), who visited KMH recently



# ALONG THE AIRIALTOS

(Continued)

Charles Boyer show in N. Y.; Pat Friday cuts class for Ameche spot



MOVIE-RADIO AXIS—To New York for a recent movie-radio cooperation. L. to r.: Thomas Mitchell, Louella Parsons with a plaque for Kate from Motion Picture Artists and Producers in appreciation of her aid in "Kate Smith Hour" (Fri., CBS) flew Hollywood's Louella Parsons, Kate, Tyrone Power

nouncer Harry von Zell chanted, "Winnie's gettin' skinny . . . Winnie's gettin' skinny," and she was pleased that someone noted the change. But Fred Allen doesn't seem to think Wynn's doing the right thing. Said Fred: "Whaddya want to get thinner for? We've got enough scrawny girls around now." Wynn explained: "I wanna be a glamour girl." And this was Fred's retort: "Everybody wants to be somebody else. I want to be Garner."

WHEN ARCH OBOLER returns to NBC he will have one of radio's most impressive dramatic series, for he has already lined up Joan Crawford, Charles Laughton, Eddie Cantor and Alla Nazimova for original plays . . . Singer Nan Wynn, doing a theater engagement in Atlanta, proved herself a real heroine by halting a panic. With a fire raging and smoke billowing from the stage wings, Nan kept on singing and calmed the audience until the flames were under control . . . All indications point to a fall market for grade B comedians who will work for reasonable fees and who have prospects of graduating into grade A. The quiz shows are beginning to overrun the scene to such an extent that changes must be made. And so far it looks as if such changes will lean toward comedy . . . To end the child-marriage furore: George Jessel married his showgirl fiancée, sixteen-year-old Lois Andrew, in Detroit April 13. James H. R. Cromwell, U. S. minister to Canada, acted as best man!

## IN HOLLYWOOD

with Evans Plummer

TELEVISION is coming 'round that corner! The past week here has seen two important advances. NBC's Hollywood Radio City has installed a complete television camera and televisor to demonstrate the equipment to the visiting firemen, and Mutual's local key station, KHJ, has placed a television "looker" in the Bamboo Room of the Hollywood Brown Derby. There the great and near-great of this cinema capital are turning television-conscious by witnessing nightly demonstrations transmitted by KHJ's television station broadcaster W6XAO which include plays, wrestling-matches, fights and newsreels. Daytime fare is enriched by baseball games of the Hollywood Stars team. When the stores start selling the

look-see sets at five dollars down, television will have arrived.

CHARLES BOYER departed for New York City to stage his "Hollywood (?) Playhouse" broadcasts there on April 24 and May 1.

THE EVERETT CROSBY talent agency has discovered what they believe to be a female Gene Autry. Her name is Cindy (Lucille) Walker and she hails from Texas, suh! You'll be seeing more of her in MOVIE AND RADIO GUIDE.

POPULARITY INDEX: When Fib-

heiress on Monday! . . . In similar boat April 21 at "Silver Theater" was movie Academy Award Winner Thomas Mitchell, who expected momentarily to be a grandpappy. His daughter, Mrs. Anne Lang, was still hoping to be a mother at press-time.

ROM-ANTICS: Kathleen ("Portia Brent") Fitz and screen actor Eddie Albert have been steadies for oh-so-long. Latest hand-holder of Mary ("Good News") Martin is wealthy Bob Oliver . . . SUED FOR DIVORCE: Frank Hodek, NBC's West Coast musical director.

the special microphone; producer Bob Lee grabbed her arm and literally pulled her across the stage some thirty feet, and MacMurray, keeping his wits, repeated a couple of "Hellos" to make it appear as if he were having trouble getting his connection through. In fact, he WAS having trouble!

CHARLES DANT turned up at his last performances of NBC's "From Hollywood Today" and "Cavalcade of Hits" with a new girl in tow. 'Twas his daughter Susan, age twenty months, visiting the studios for her first time.

MOST SAFEGUARDED air star ever was "Blondie" (Penny Singleton) for her April 8 Camel comedrama; a nurse and a voice-double stood by for the recently rib-fractured actress for fear she might collapse during the airing, but Blondie gamely lasted through it.

KRAFT MUSIC HALL'S Great Groaner has decided where to spend his summer vacation; he will devote it to a trip to Argentina, there to shop for racing steeds of a faster order than those now in his barns. A couple of years ago Bing looked over a fresh shipment of Argentine bangtails and bought two, Ligaroti and Kayak II. Charlie Howard wanted to buy one of them, so Bing parted with Kayak II. Now Bing wants to rectify his error in judging horse-flesh . . . Bing's "Music Maids," by the way, had an odd job in the now-releasing film "1,000,000 B. C." They sang a cave-woman lyric to a few bars of stone-age harmony for the picture's sound-track. More modern are the words to "How About You," new tune by Music Maid Ginny Erwin that the girls plan to use as their theme.

MARTHA RAYE sued Dave Rose for divorce here on April 11. Grounds: Cruelty. Grounds given are baloney because both Martha and David were very happy when their careers permitted them to be together. Rose is tied here by his work, including direct-

## "Carters of Elm Street" serial plans big talent search; Cliff Soubier forgets unsavory roles as Cap'n Barney in "Home Town"

ber McGee and Molly appeared April 8 on the Lux Radio Theater, the listener demand for tickets was twice that for any other performance staged this year by Cecil B. DeMille.

REMEMBER OUR STORY about why Wen Niles (Al Pearce mikeman) didn't get the Old Gold ciggie show-announcing job? Now comes similar news about Lou Crosby, who was edged out of the double-wrapped Ameche airing's pronouncing work because the bosses thought his name might be confused with Bob Crosby, who waves a baton for Camel cigarettes!

DOUGLAS FAIRBANKS, JR., spent many nickels phoning the hospital Sunday, April 7, during his "Silver Theater" rehearsals—only to have Doc Stork double-cross him and deliver an

OLD GOLD'S PAT FRIDAY confessed she cuts her music class on Fridays at the University of California, Los Angeles, to broadcast—but her teacher tunes in the show and grades her on the aired performance . . . But no one would cut the French class taught by English actress Madeleine Carroll if they knew about it. So here's the secret no longer: Glamorous Maddy parley vous evenings at U. C. L. A. and the registrar asks that the line form on the right.

AT "SCREEN GUILD THEATER" April 7, that big unexplained audience laugh was at a near-mistake Ginger Rogers made. A scene called for her to talk to Fred MacMurray through a "filter mike," which makes the voice sound as if it is coming over a telephone. But at the critical moment Ginger forgot to switch across stage to





THE WINCHELL-BERNIE FRONT—Too good to let go is this perennial battle long waged

on radio and newsprint. Above: Winchell belays Ben (heard Wednesday CBS) at Stork Club



CUPID AT WORK—Snapped at New York's Havana-Madrid, radio-singer Felix Knight and Ethel Blume of NBC's "Easy Aces" plan early marriage

ing Don Lee network music. Martha Raye is set to go to New York to open with Jolson in a Broadway musical comedy. Real reason for the divorce: Two people can't live together three thousand miles apart. No statements from either have been released.

**PRESIDENTIAL CANDIDATE** Gracie Allen has been man-killing Hollywood several weeks with a cute little Magnin number, a two-piece gray wool suit (with tuck stitch blouse) . . . and at Lux Theater April 8, Molly McGee turned up in the very same model!

## IN CHICAGO

with Don Moore

**THE DAY GERMANY INVADED** Norway and Denmark, Norman Barry, NBC announcer, got some revealing tips on the situation in Sweden in a letter from Dave Pearson, Swedish singer with whom Barry and Eric Sagerquist (musical director of "First Nighter") used to appear on a program over WIBA, Madison, Wisconsin. The letter, written March 14, read in part:

"THE RADIO HERE in Europe is full propaganda from start till end. We sure get an awful wallop out of Moscow and some German stations. They tell the world how deplorable conditions are here. According to them we starve and have an awful time in every respect. The poor boobs. They have it so tough themselves that they seem to console their own and other countries that others have it worse. I have seen no food shortage. Prices have risen very little. The only things that are rationed are coal and gasoline. I think this country is better prepared for a supply cut-off than any in Europe." The writer added that it was a thrill to have heard Norman on an American broadcast a few nights before.

**GLENN ROWELL'S LAUGH** wasn't as hearty as usual on the April 5 NBC morning broadcast of "Gene and

Glenn" from Boston. During the program Glenn's partner, Gene Carroll, ad-libbed: "Say, Glenn, that cold of yours sounds terrible." Glenn really had a cold, but he had a heavier weight bearing down his usual buoyant spirits. Just before the broadcast Glenn received a wire from Chicago saying his mother had just passed away suddenly and unexpectedly. Rowell took the first plane that day bound for Chicago, where the team created their famous "Jake and Lena" over a decade ago.

**GIRLS AND WOMEN** who can act or who think they can act will have one of the biggest chances that radio has ever offered them through a "talent search" being conducted by the "Carters of Elm Street" serial, heard on MBS Monday through Friday. The prospect of a two-week contract at a salary of \$112 a week plus expenses and of course the chance that this is the big break will be held out to all girls and women over fifteen. The contest was scheduled to be launched about the middle of April and run about two months. Local contests will be held in eighty-five cities and towns, with recordings of voices sent on for regional and final judging. You needn't write me for further details. Simply look in your **MOVIE AND RADIO GUIDE** for stations carrying "Carters of Elm Street" (12:45 p.m. EDT), then listen to the program for complete details on how to enter, and so on. The idea was inspired by Virginia Payne, young actress who plays Carrie Carter and remembers her own career struggles.

**SHARON GRAINGER** (Sharon Prentiss-Jones in "Affairs of Anthony") is back from a Florida vacation and all eyes are sharin' in admiring her sun tan . . . Aftermath of Lenore Kingston's saying "yes" via short wave in the "ham" wedding we mentioned several issues ago reminded her the proposal and acceptance were not exactly private. She has been peppered with letters from other amateur operators claiming she broke their hearts with that message . . . Gail

"Kitty Keene" Henshaw is mighty proud of a beautiful home-made quilt, representing a year's work, from her number one fan—her eighty-two-year-old grandmother.

**BRET MORRISON** (Michael in "Helen Trent") owns two custom-built autos but had his most exciting ride in an ancient Ford recently. One of his fancy cars broke down, and he hailed a couple of lads in a Lizzie. As they hurtled down the highway at a phenomenal clip in the jalopy, Bret held on with both hands and both feet and yelled. "Do you always go this fast?" "Usually faster," shouted back the driver over his shoulder. "But the steering-wheel broke on us last week. We're being careful today!"

**THEY'RE CALLING EVELYN** LYNNE the "amph girl" since she rang the bell on a testing device called an "amph-meter" invented by NBC technicians, but hearing her sing on "Club Matinee" and "Breakfast Club," I prefer to tag her "The Girl with the Smiling Voice" . . . Michael Stewart, bass singer of "Plantation Party," is assistant oratorical coach to Edgar Nelson of the Chicago Conservatory of Music. Mike, by the way, is taking up golf to take down weight . . . "Uncle Walter's Dog House," show especially for men based on the premise that misery loves company, has filled heavy demands for tickets for weeks to come, and seventy-five percent of the audience visitors are women—so company loves misery!

**TOMMY CARMICHAEL** probably will or will not have been chosen, by

the time you read this, to play the much-publicized role of Jody in the forthcoming film "The Yearling." At this writing he is one of two finalists and has the edge. Whether or not he gets the part, it seems that the part of Little Brother in "Why the Chimes Rang," presented each Christmas season by Chicago Boys Clubs over WBBM, is a good-luck role. Two Christmases ago, Patty Conley played the part so convincingly he landed a regular job in the "Scattergood Baines" serial. Last Christmas young Carmichael was Little Brother and subsequently became a Jody finalist over hundreds of boys.

**CLIFF SOUBIER**, short, soft and unassuming, in his long career as a versatile character actor has been sentenced to over 6,000 years in prison, electrocuted twenty-one times, pulled apart on the rack, stepped on by an elephant, killed with cyanide and skinned alive, but now he's trying to forget it all as amiable Cap'n Barney in "Home Town."

**THINGS I LIKE:** Curt Massey's genuine vim, vigor and vitality . . . The silken smoothness of the new CBS "Patterns in Satin," which, although heard on only a partial network on Monday evenings, is the type of dinner-time music we could use a lot of . . . The wholesome but colorful children's stories of Uncle Mal Claire, whose second volume of printed stories, by the way, will be out this summer . . . The vocal and visual appeal of Ann, Pat and Judy on the "National Barn Dance."



# ON THE BANDWAGON

**I**N THE fall of 1925, a tall, lanky University of North Carolina senior organized a band of seven men on the Tarheel campus at Chapel Hill. Hal Kemp's Carolina Club Orchestra it was called. Today, Hal Kemp's organization of sixteen is known through every entertainment medium as one of the finest purveyors of a distinct musical style. Broadcasting several times weekly over MBS from Chicago's Palmer House and recording for Victor, the band's individual tone colors including staccato, dot-dash brass, rolling saxophones and classically influenced blending of clarinets and flutes readily identify the Hal Kemp style. From the original band, John Scott Trotter and Skinnay Ennis have scaled the musical ladder and now wield their own batons for Bing Crosby (NBC, Thurs.) and Bob Hope (NBC, Tues.), respectively; Saxie Dowell achieved fame as the composer of "Three Little Fishies" and "Playmates," and just organized his own band. In addition to Hal, only saxophonist Ben Williams, of the original crew, remains. The entire band lines up with Hal Kemp, Marion, Ala., Ben Williams, Raleigh, N. C., Harold "Porky" Dankers, Glenwood, Minn., Bruce Milligan, Boston, Mass., John Van Epps, New York City, saxophones; Clayton Cash, Urbana, Ill., Randolph Brooks, Portland, Me., James Fitzpatrick, Orange, N. J., trumpets; Eddie Kusby, Chicago, Ill., Leo Moran, Kew Gardens, N. Y., trombones; Jack Shirra, Cincinnati, Ohio, bass; John Cyr, Binghamton, N. Y., drums; Louis Bush, Detroit, Mich., piano; Jack LeMaire, Scarsdale, N. Y., guitar and vocal; Bob Allen, Cincinnati, Ohio, Janet Blair, Altoona, Pa., vocalist; Harold Mooney, New York City, arranger. For its preservation, through the years, of a distinctive style that is refreshing as well as musically good, your correspondent names Hal Kemp and his

orchestra—the MOVIE AND RADIO GUIDE Band of the Week.

## Behind the Podium

Guy Lombardo and his orchestra will be the first band in at the N. Y. World's Fair, set to open some time in May, airing via CBS . . . Herman Gunkler, Kay Kyser saxophonist, will wed Marjorie Johnson, Detroit deb, in New York April 25 . . . That will leave Kay and drummer Eddie Shea the only remaining bachelors in the band . . . Tommy Dorsey will revive his hour popular music appreciation show, inaugurated last fall, when he opens New York's Astor Roof last week in May . . . The show will air Saturday afternoons at 5 (EDT) over NBC-Red . . . It's a seven-pound Lawrence Welk, Jr., for the Lawrence Welks, of "Champagne Music" note . . . Glenn Miller set to NBC air from Chicago's Hotel Sherman for two weeks beginning first week in July . . . Bobby

Byrne's new band, currently NBC and MBS sustaining from New Jersey's Meadowbrook, will unshutter the Glen Island Casino May 15 with the same networks . . . Two orchestras are losing their vocal groups. The Smoothies are leaving Hal Kemp and the Modernaires are parting from Paul Whiteman . . . Maxine Sullivan is the soloist of a new Sunday evening CBS series (5:30 EDT) featuring John Kirby's "subtle swing" band.

## Song of the Week

Number one song-hit of Walt Disney's "Pinocchio" is "When You Wish Upon a Star," lyrics by Ned Washington, music by Leigh Harline, who collaborated on the remainder of the score, including "Give a Little Whistle" and "I've Got No Strings." Native of Scranton, Pa., Washington has collaborated with many top popular composers, some of his more outstanding efforts including "Smoke Rings,"

"Sweet Madness," "Singing in the Bathtub," "I Don't Stand a Ghost of a Chance," and "I'll Be Faithful." Born in Salt Lake City, Utah, Harline has to his credit the scores for about twenty Disney cartoons and all of the "Blondie" productions. His two outstanding previous hits were "The World Owes Me a Living" and "Lullaby Land." Individual dance and vocal recording available on "When You Wish Upon a Star" includes Sammy Kaye, Kenny Baker (Victor); Glenn Miller (Bluebird); Frances Langford, Guy Lombardo, Roy Smeck (Decca); Kate Smith, Horace Heidt (Columbia); Al Donahue, Chick Bullock (Vocalion); Buddy Clark (Varsity).

## Discussions

**DUKE ELLINGTON**—"You, You Darlin'" and "So Far, So Good" (Victor 26537, \$0.75)—Two pops in fine dance style by America's greatest jazz artist . . . Herb Jeffries vocals the former, Ivie Anderson giving out in traditional style on the latter.

**DEANNA DURBIN**—(Decca Albums 35 and 128, three records each, \$1.40 per album)—Universal's singing star puts on wax parade twelve semi-classicals and popular ditties as sung in several of her pictures . . . Included are "Ave Maria," "Alleluja," "Musetta's Waltz Song," "Loch Lomond," "Amapola," "Love Is All," "Les Filles de Cadix," "My Own," "Someone to Care for Me," "Il Bacio," "It's Raining Sunbeams" and "La Traviata."

**WILL BRADLEY**—"So Far, So Good" (Columbia 35422, \$0.50)—Maestro Bradley's trombone, a good lift rhythm, Carlotta Dale's vocal and Ray Bradley's drumistics make this "pop" ditty a nice parcel of wax for any record player . . . "Flyin' Home," the plattermate, is real jazz in race-horse tempo, trumpeter Joe Weidman and tenor saxist Mike Hucko vying for solo honors with Bradley.

Up-to-the-minute news from the world of bands—romance rumors, late record reviews and gossip about your favorite melody men



**BAND OF THE WEEK** is Hal Kemp's (currently broadcasting over MBS). Row one, l. to r., Leo Moran, Eddie Kusby, trombones; Bruce Milligan, Harold Dankers, Hal Kemp, Ben Williams, John Van Epps,

saxophones; Jack LeMaire, guitar; Janet Blair, Bob Allen, vocalists. Row two: James Fitzpatrick, Randolph Brooks, Clayton Cash, trumpets; John Cyr, drums; Louis Bush, piano; and John Shirra, string bass



# \$2,000.00 IN CASH PRIZES

# WORDS *Contest*

**Within Words**

Reg. U. S. Pat. Office

**★ EASY TO PLAY:** ★ Just form new words from the letters of the keyword in the diagram. ★ Can be completed in 15 minutes or still be interesting at the end of 5 hours. ★ Each prize doubled—if you are a subscriber!

Here is the game that millions are playing—easy, fascinating, thrilling WORDS-WITHIN-WORDS. An easy game, we say, because all you do is to make smaller words out of bigger ones.

A *fascinating* game because the more you play it, the more you will want to play it!

A *thrilling* game—because the joy of accomplishment is always there.

And now—here is an opportunity to double your prizes. For example: If you were to win first prize of \$500.00 and if you are a regular subscriber we'll double the award—in fact we'll double any prize won by a regular subscriber. Take advantage of this. If you are already a subscriber whose subscription extends beyond June 30, 1940, any prize you win in this contest will be doubled.

You can't lose! Even if you fail to win a prize, you will have won hours of entertainment from MOVIE AND RADIO GUIDE itself—hours of recreation from playing WORDS - WITHIN - WORDS. You will get your money's worth over and over again!

Just a word of caution—read the rules carefully! Make sure that you are familiar with them.

Start a score in this contest today! In just a few minutes' time you will be thrilled to find that you have completed a diagram. Now total the score. Does it satisfy you? Think it over again tomorrow and we will venture the prediction that you will substitute a word here and there that will add many points to your final score.

Tell your friends about this contest. Tell them about the big special offer. And remember you may be one of the fortunate ones to win \$500 or \$1,000—or any one of the other 32 cash prizes.

## RULES and REGULATIONS

1. In order to enter this contest, you must send in the official registration coupon in the lower right-hand corner of this page or a facsimile. Do this TODAY. You need not be a subscriber to enter this contest. When you send in this coupon, you are not only registered as an entrant in this contest, but you will receive, ABSOLUTELY FREE, a 16-page booklet telling how to win and giving many helpful instructions, plus a list of approximately 6,000 eight-letter money-winning words which will be of help to you.

2. The contest will run for ten weeks, ending in the issue of *Movie and Radio Guide* dated June 29-July 5.

3. Each week a diagram will be printed providing a Keyword and seven horizontal blank squares on each line for the purpose of inserting letters to form words as hereinafter provided.

4. To compete, insert on each horizontal line a single word of not more than eight nor less than two letters, the letter of the Keyword in any line to be the first letter of the word you fill in. Each word must consist entirely of letters appearing in the Keyword. 1940 Merriam-Webster New International Dictionary is the official reference authority for this contest. Any English word, including proper nouns, appearing in this dictionary under the letters A to Z inclusive may be used, provided no letter appears therein more often than it appears in the Keyword; i. e., if T appears in the Keyword three times, it may be used not more than three times in any horizontal word. Combining and other variable forms not specifically appearing as complete words in the above-mentioned section will not be considered. Tables of whatever nature in the appendix are not authority for this contest. No word may be used more than once in the same diagram.

5. Method of scoring: Each letter in the finished diagram, including the letters of the Keyword, counts one point the first time it is used, and increases in value by one point upon each successive use. In filling in spaces, place letters below and their values above the curved lines. Thus, above the first letter of the Keyword put the figure 1. Place 2 above the letter the next time it appears and 3 above it the next time it appears, etc. Your completed diagram will show a score number above each letter of each word. Then add up the total of all numbers in the diagram and enter it on line provided below.

6. Clip and save all coupons until your set of ten is complete at the end of the contest. Upon the final diagram a space will be provided for you to enter the grand total of all the diagrams in your entry. Write your name and address on the last diagram and place it at the top when you mail your complete set in. Then send them to WORDS-WITHIN-WORDS EDITOR, *Movie and Radio Guide*, P. O. Box 5370A, Chicago, Ill. Mail flat by first-class postage.

7. The entry with the largest correct grand total will be considered the best and will be awarded the \$500.00 First Prize. In the order of their excellence other entries will receive: Second Prize, \$200; Third Prize, \$100; Ten Prizes, each \$10; Twenty Prizes, each \$5. Neatness will count. In the event of ties, duplicate awards will be paid. Furthermore, winners who are subscribers of record as of June 30, 1940, will be paid prizes DOUBLE in value to those listed above.

8. The closing date of this contest is July 15, 1940, and entries received after that date will not be considered.

9. No entries will be returned, nor can we enter into any correspondence with any competitor. The judges will be the Contest Board of *Movie and Radio Guide*, and by entering you agree to accept their decisions as final. Any one may complete except employes of *Movie and Radio Guide* and members of their families.

### SPECIMEN PUZZLE

J	E	A	N						TOTAL
1									4
2	A	N	N	E					9
3									
4	C	A	N	N	Y				14
5									
6	K	E	N						10
7									
8	1	4	4	7					16
9	B	E	A	N					
10									
11	5	5	8						18
12	E	A	N						
13									
14	9	6	2	2					19
15	N	E	C	K					
16									
17	10	6	2						18
18	N	A	Y						
19									
20	3	7	11						21
21	Y	E	N						
									Par Score 129



MOVIE AND RADIO GUIDE  
PUZZLE No. 1

G										TOTAL
R										
A										
C										
I										
E										
A										
L										
L										
E										
N										

Par Score 338 · Your Score \_\_\_\_\_

This is puzzle number 1. Look for puzzle number 2 in *MOVIE AND RADIO GUIDE* next week.

**HERE ARE THE PRIZES YOU CAN WIN!**  
 First Prize ..... \$500.00  
 Second Prize ..... \$200.00  
 Third Prize ..... \$100.00  
 Ten Prizes ..... Each \$ 10.00  
 Twenty Prizes ..... Each \$ 5.00  
 Each Prize Doubled If You Are a Subscriber!

### OFFICIAL ENTRY COUPON

Words-Within-Words Editor, *Movie and Radio Guide*,  
P. O. Box 5370A, Chicago, Illinois.

Please register me in your WORDS-WITHIN-WORDS contest. Send, FREE, your 16-page booklet telling me how to win and list of approximately 6,000 eight-letter money-winning words.

Name \_\_\_\_\_

Address \_\_\_\_\_

City \_\_\_\_\_ State \_\_\_\_\_

TO ENTER this contest, you must send in this coupon or facsimile. Do it NOW. In addition to being officially entered, you will receive a free 16-page booklet telling you how to win and giving many helpful instructions, plus a list of 6,000 words which will be of help to you.



# Major Cinderella

More about Major Bowes and his amateurs. Read how he selects them and rejects them

BY JAMES STREET



LONELY SINCE HIS WIFE'S DEATH, Major Bowes keeps busy to forget, rarely stops for cards. Although very rich, he personally manages his road shows and the affairs of his amateurs

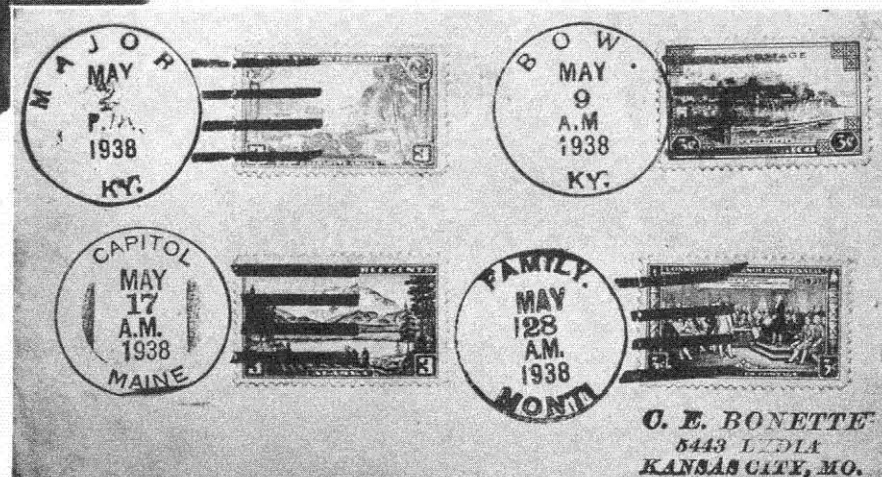

LISTENERS TO HIS "Amateur Hour" (Thurs., CBS) and hopeful singers, animal-imitators, etc., send Bowes hundreds of letters each week, but all are not such oddities as this battered prize of the Major's

**B**ACK in 1934, when Major Edward Bowes' third *Amateur Hour* brought one thousand votes, he told friends he believed he had something. He did—he had a bear by the tail and he couldn't turn it loose. He still can't, but why should he when the idea nets him a million a year. And the secret of the success of the *Amateur Hour* is one of the best professional staffs in the show business.

As for Bowes' amateurs, let's get that behind us. He's been accused of using stooges. This reporter has not investigated that angle. The Major's definition of an amateur is any person who never has been paid for showing the type of talent he will show on the program. Following that line of reasoning to its conclusion, if a singer has been paid for singing hymns in a church, he still is an amateur if he sings patter-songs for Bowes. Or if Babe Ruth uses two baseball bats and beats a tune, he's still an amateur. The Major does not exclude persons who have appeared before on the radio, if they never were paid for it. Franklin D. Roosevelt gets no pay for his fireside chats. He's an amateur according to the Bowes standard.

Chase and Sanborn signed Bowes to sell coffee soon after his program clicked, and he did all right. But as a

coffee-drummer, he's not in Charlie McCarthy's class. Now, whether McCarthy will last as long as Bowes is another matter. But the Chase and Sanborn show of today is one of the most popular programs on the air. The Major's program, however, perhaps is the most consistent.

Long before Chrysler hired him, he began his "honor city" series—a simple idea, but a world-beater. The Major and his staff had to figure out a voting-system, and that elaborate system is run by one man, H. A. Moseley, who says he is a "parliamentarian."

He worked out the system now in use and he employs fifty telephone operators, two supervisors, three tally-clerks and a chief, and several Columbia pages. Individuals can vote by telephone or telegraph, or clubs and societies can vote in blocks. It apparently would be possible to pad the voting. If Lizzie Brown had money and time enough to canvass the United States for votes, without the Major knowing it, she probably could win. It would take a fortune to do it.

It's a lot of work to present an "honor city" program. Every Thursday is "Major Bowes Day" in some American city. The Major writes the mayor and chamber of commerce that the city has been selected, and civic

leaders meet with the Major's advance man. An amateur from the honor city is auditioned in New York. Four days before the salute, the local committees round up gifts for the Major and arrange for banquets and parades. An old idea, but it sells cars.

**I**T'S not easy to get on the program, for only twenty acts are selected each week out of thousands of applications. Most of the applicants are poor, even on relief. The Major is not supposed to pay them, but he generally gives each person on the program \$10, whether he wins or not.

Here is how it works. Little Johnny out in Scottsbluff (there's a good town, Major) can sing, or he thinks he can. He writes to Major Bowes. He's wasting time, for he *must* be in New York, or near by, before his application is considered. So Little Johnny hitchhikes to New York and arrives with

two bits. He still hasn't got much chance, for the program will not take him on if he intends to remain in New York only a day or so.

But Little Johnny gets money from home and writes again. His letter reaches the fourteenth floor of 1697 Broadway in due time. It's one of thousands. Little Johnny's letter rests under masterpieces of art that the Major has collected. The offices of the program are arranged in an "S" and are lettered from A to Z. Every door is kept closed and the public doesn't know whether the Major's office is B or X. The office staff gets Little Johnny's letter and takes it up with the audition committee. Of course, many letters never get beyond the staff. They can tell pretty well by the letters just what kind of guy Little Johnny is. The audition committee, which works day and night, decides to see Little Johnny and he's told to



appear at 2 p.m. on a certain day, generally about ten days before the program. So Little Johnny has to have enough dough to live in New York for about two weeks. In some cases, the staff has stepped up the time between audition and appearance to meet a particular need, but generally the program is planned ten days in advance.

**T**HEN Little Johnny gets a letter, a nice fat letter from the Major's office. He will be told, on blue paper, that he will be auditioned at a certain hour and will be instructed to bring his own music in his own key. The Major furnishes the accompanist. There also will be an application blank, and Johnny must give a heap of personal data about himself.

"We are not detectives," the staff says. "We haven't time to track down sneaks. When a person says he's an amateur, we believe him."

On the appointed day, Little Johnny appears and is escorted by Hugo to Nick, the accompanist. If Johnny looks around he will see a big control-room in front of him. Then he sings. There is a moment of silence, and a voice in the control-room says through a loudspeaker, "That's very nice. Have you another selection?" So Johnny sings again, and is told, "If we can find any use for you on the program we will get in touch with you."

A few days later he gets notice to appear at the CBS Radio Playhouse at Fifty-third Street and Broadway at 4:30 p.m. on the day of the program. The Major and his audition committee "monitors" him; that is, teaches him a bit of mike technique, his song is timed, and all that, and by 6:30 the fifteen acts have been rehearsed for

timing. The Major keeps several extra acts on tap just in case something goes haywire. Next the Major sends them across the street to eat. Johnny and the other amateurs are back at the theater at 7:45. He takes a seat in the front row of the audience, and in due time the Major calls him before the mike and they go through a little act about his life, with a few gags and trimmings. Then he sings. If he flops, that's that. But if he's good, the calls start pouring in over one hundred phones downstairs in the playhouse. But some votes come by mail, and it takes the Major a week to announce the winners. If Johnny is selected, he has a chance, maybe, of joining a Bowes Unit show. Or he may get a job right off in a night-club, or something. Or he may be a wise boy and decide to go back home to Scottsbluff.

If he is offered a job with a Bowes Unit, the chances are he'll take it. His minimum pay is said to be \$50 a week, his maximum \$150. He has to troupe the country, playing wherever his unit is booked, generally in movie houses. About three top performers of each "Amateur Hour" get unit jobs. Most of them simply go home to brag about being on the Bowes program until even that gets tiresome, like operation yarns.

The traveling units are the Major's personal enterprises.

**T**HE Major is the father-confessor to his amateurs. They tell him their woes. Some of them cuss him. Some of them realize that when they perform in Baton Rouge, that the Major is getting some of the money. They are paid a salary, and, when expenses are met, the profits go to the organiza-

(Continued on Page 52)

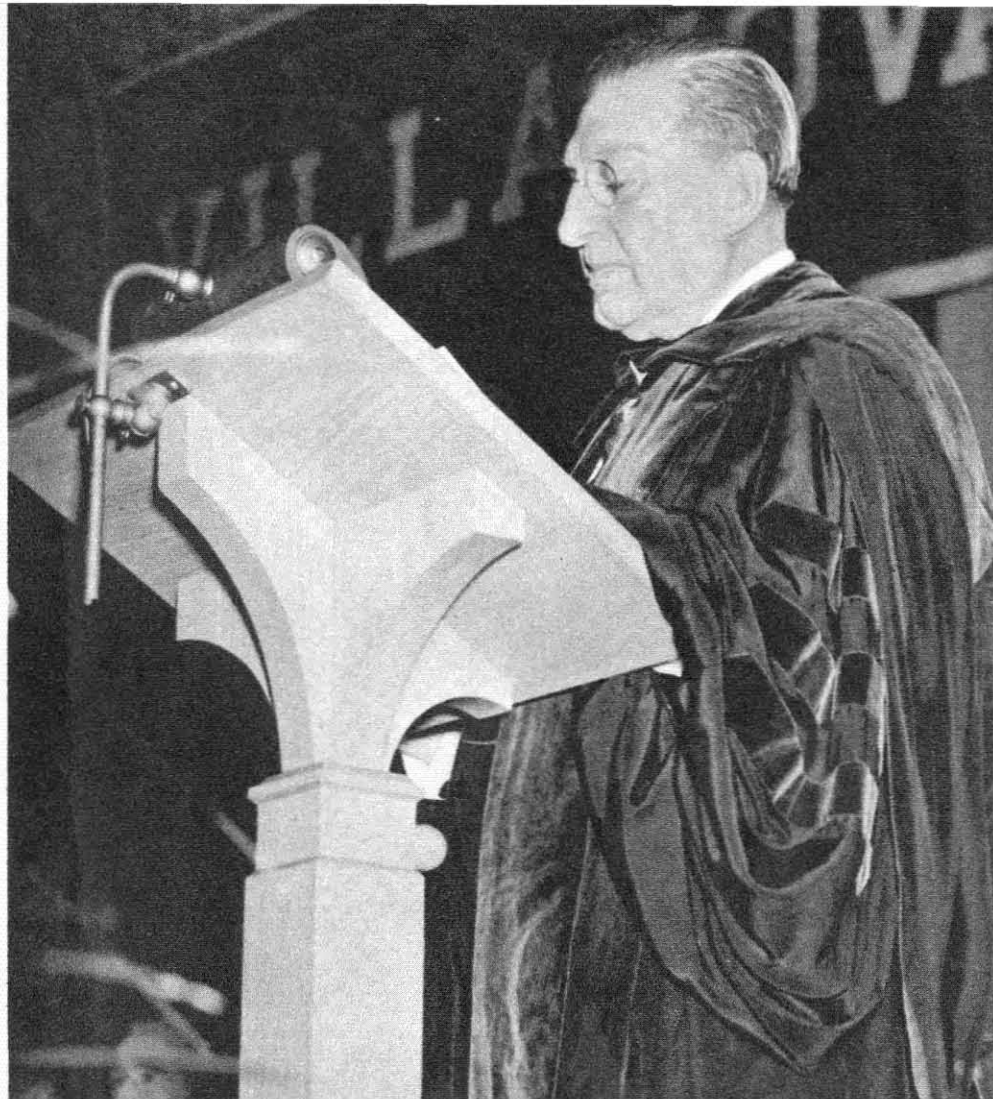

A NATIONAL FIGURE these days, Bowes is a frequent public speaker, above delivers commencement address at Villanova College. He receives gifts from friends everywhere, is the world's most-titled man

*Now* IN YOUR OWN HOME You Can Give Yourself  
A PROFESSIONAL BEAUTY SHOP PERMANENT  
WITH *Smart-Kurl* THE BEAUTY SENSATION  
OF THE CENTURY

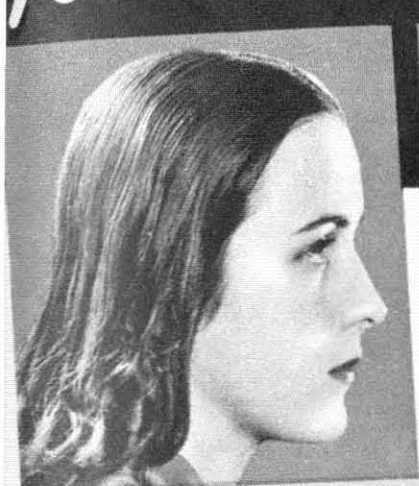

BEFORE USING SMART-KURL 7:00 P.M.



AFTER USING SMART-KURL 8:30 P.M.

**MONEY BACK GUARANTEE**

You have the privilege of making a test curl to see if your hair will take a permanent. If it will not, you may return the set for refund.

SMART-KURL makes the same kind of machineless oil permanents for which beauty shops charge as high as \$15.

**FOR FUTURE CURLS**

all you buy is the Refill Set of 12 heat units and Lanolin Oil solution. Price 50¢

*Easy to Use - Smart - Practical - Safe*

ALL YOU DO IS—apply LANOLIN oil solution to the hair and roll up on the SMART-KURL curlers, clamp on the beauty shop heat units, and in 15 minutes you have beautiful permanent curls. YOU CAN DO YOUR WHOLE HEAD IN A LITTLE MORE THAN AN HOUR.

**BECOME YOUR OWN HAIRDRESSER**

SMART-KURL saves you time and money. You can create any hair style you desire. No woman would have dreamed of being able to give herself a beauty shop permanent until this set was invented.

NOW HUNDREDS OF THOUSANDS of women throughout the United States have become their own hairdressers. When you use SMART-

KURL you don't have to sit in an uncomfortable position for hours. You can do anything you like and move freely through your home.

This set contains professional beauty shop equipment and supplies. The heat units in this set are the same type as used in beauty shops for the highest-priced permanent waves. It is the machineless oil method. The heat units create just enough heat to give a soft, lasting wave. The wave is gently steamed into the hair without oversteaming, stretching or harming the hair. COMPLETELY SAFE. NO ELECTRICITY.



**IDEAL FOR THE WHOLE FAMILY**

Give your little girl the lovely ringlets and curls she has always wanted. It is easy to do. Children think it is play to get this permanent.



INCLUDES EQUIPMENT, HEAT UNITS AND LANOLIN OIL SOLUTION.

**Send No Money Mail Today**

THE SMART-KURL WAVE CO. M  
122 South Michigan Avenue, Chicago, Ill.  
Please send me by Parcel Post, C. O. D., one Smart-Kurl Home Permanent Wave Set. I will pay the postman 99¢ and postage. If unsatisfactory, I may return the set for refund as per money back guarantee.

Name .....

Street .....

City and State .....

For a Glorious Lasting Permanent SEND FOR YOUR SMART-KURL PERMANENT WAVE SET TODAY Mailed C. O. D. to any part of the United States Send No Money Pay Your Postman



# \$200 of exquisite Perfumes for \$100

In a Unique Redwood Treasure Chest

Like the Essence of Flowers!

Four 1-dram trial bottles of these exquisite \$5 an oz. odours. Do try them!

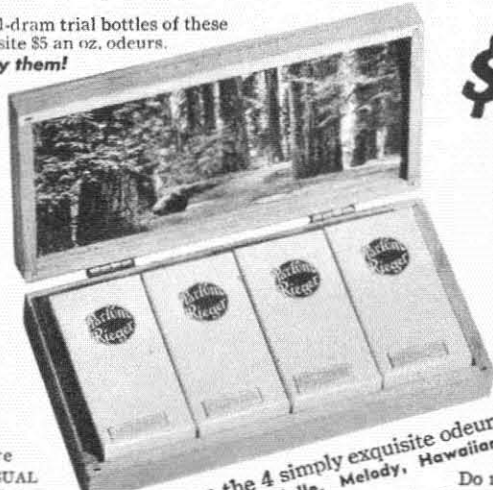

Such a rare UNUSUAL and dainty fragrance!

These are the 4 simply exquisite odours:—  
Rhapsody, Orientelle, Melody, Hawaiian Night

Postpaid — 4 one-dram (1/2 oz.) bottles  
**Money Back**  
If not 100% pleased

A DROP or two last a week. Hence, these, truly the most exquisite perfumes are really very economical.—

Yet, so ultra-delicate. Fascinating, and aristocratic. **AND UNIQUE!**

### Introductory Offer:

To start you in using these very choicest perfumes, we offer the 4 bottles (\$2.00 at regular price) for only \$1.

And besides While giving \$2.00 regular perfume value at \$1.00, we give you also right now absolutely free this beautiful

### Rare Redwood Treasure Chest

made from the Giant Redwood trees of California. 6 inches x 3 inches; an ideal gift.

**PAUL RIEGER & COMPANY**  
(Est. 1872)  
207 Art Center Bldg. San Francisco, Calif.

## Send No Money [Merely pay the postman]

or if you prefer, enclose \$1.00 check, currency or stamps.

**PAUL RIEGER & COMPANY (Est. 1872)**  
207 Art Center Building, San Francisco, Calif.

Send me, postpaid, the 4 exquisite new Rieger Perfumes in genuine Redwood Treasure Chest on your Money Back Guarantee.

I enclose \$1.00  I'll pay the postman

Name \_\_\_\_\_

Address \_\_\_\_\_

Only one set of these 4 trial bottles with Redwood Treasure Chest to any one customer. Don't miss this very special offer; write while the offer lasts. (Remember our money-back guarantee.)



\$5, \$10, \$15 FOR ONE DRAWING

## LEARN TO DRAW AT HOME

—In your spare time. Our proven method of instruction includes all important branches of Commercial Art. Train now. Art offers Commercial opportunities for men and women of all ages. Trained artists are capable of earning \$35, \$50, \$75 weekly.

## COMMERCIAL ART CARTOONING • DESIGN

—all in ONE practical course. WSA has been successfully training Artists since 1914. Many of our graduates never studied Art before enrolling with us. A few hours of study a week, during the course should enable you to acquire the training you desire. We invite you to write for full details.

**FREE BOOK** gives details!

WASHINGTON SCHOOL OF ART  
Studio 405F, 1115—15th Street, N.W.  
Washington, D. C.

I am interested in learning to draw. Please send me a FREE copy of your Book, "Art for Pleasure and Profit."

Name \_\_\_\_\_ Age \_\_\_\_\_

Address \_\_\_\_\_

City \_\_\_\_\_ State \_\_\_\_\_

## ASTHMATIC SUFFERERS

Ease the painful discomfort of asthmatic paroxysms the **ASTHMADOR** way! Scientifically compounded from Dr. R. Schiffmann's own formula, **ASTHMADOR** makes breathing easier, helps you live a more normal life. At all drug-gists in powder, cigarette or pipe mixture form—or write for a free sample to **R. SCHIFFMANN CO., Los Angeles, Dept. G-1.**

## DR. R. SCHIFFMANN'S ASTHMADOR

## MAJOR BOWES

(Continued from Page 51)

tion. That's the way with all show business. The amateurs are hired hands. The Major is the boss-man.

He really tries to help them with their problems. His amateurs are pretty much like a big family, a squabbling, brawling, huge family, with good boys and bad boys. Some of them actually use the Major as a banker. He handles their finances, sends money to their folks, advises with insurance. He tells them, if they ask, how to dress and what to eat. He is doctor, lawyer and minister.

One gets the idea that the Major enjoys it. He's not an avaricious man. He's far from it. He's not a vain man. He has reached the age in life where most men would be willing to retire. He's got all the money a man needs, really more. Then why does he do it? Perhaps Bessie Mack, his aide-de-camp, has the answer. She thinks the Major is lonely since his wife's death and that he keeps busy to forget.

On the other hand, the Major is a showman to his fingertips and showmen don't quit. Without doubt, the man is proud of his triumphs. He has been everywhere, he's seen almost everything.

He is a recognized authority on food and wines, paintings, silver and books. He maintains four personal chefs and four complete cuisines. He is vice-president of the Shakespeare Association of America and has published a book, "Verses I Like."

But of all the things he has done, one gets the idea that the "Amateur Hour" is his pet. He is interested in human beings, and he sees them—cranks, screwballs, good folks.

## CAROLE LOMBARD

(Continued from Page 3)

Miss Lombard was serious then. She obviously admires a man who will protect his wife and build a happy home.

She spoke of herself only a few times. Once was to criticize herself in a recent picture.

The Gables seemingly have adjusted themselves well. They are completely tolerant of each other. They have taken some beatings from life, but they are smart enough and old enough to know what they want. And they want to remain stars and they want each other and their home.

**M**ISS LOMBARD didn't say she wanted a baby, but she talked often about children. Her best friend, Madalynne Field (Mrs. Walter Lang), has a baby and Miss Lombard is the godmother. She's very proud of being a godmother and kept talking about it. Again she was serious, but suddenly she began laughing.

"That Fieldsie (her pet name for her friend) had a funny experience with her baby. She didn't know she was going to have one until only a few months before the youngster was born. I'll swear it. And she did everything she shouldn't have done, including exposing herself to measles."

Miss Lombard is utterly unorthodox. Her conversations would startle prim ladies but her expressions are honest and from her heart. If she decorates her statements with a few oaths, the raw-meat words do not detract from her womanliness. She's completely feminine.

When she hunts, she cleans her own ducks. She pulls her own oar when she fishes. She cleans her own guns. That's one reason her husband is in love with her. She's his kind of woman.

If she's got a peeve she'll express it and get it off her mind. Discussing books and shows, she almost shouted, "I wasn't so crazy about 'The Grapes of Wrath.' My pet peeve are pictures that botch up good stories. Remember Bromfield's 'The Rains Came'? Will you tell me how in the name of so-and-so and so-and-so they could have possibly botched up that *beau-ti-ful, mar-ve-lous* book the way they did?"

Her other peeve are comedians who try to burlesque real comedy.

"Real comedy should be played straight. It's corny, hammy and sinful to burlesque real comedy." She jumped to her feet and walked across the room quickly. She had to work off the nervous tension.

Miss Lombard has not always been the flamboyant, verbose, don't-give-a-whoop person she is now. She can afford to be independent now. She has money, fame and Clark Gable. She knows she has a talent that the public will pay to see. It's not conceit. She simply knows where she stands in the movie business and she won't take back-talk.

Back in 1925, however, she thought she was a gone gosling. In an automobile accident her face was cut from her upper lip to the middle of her left cheek. The story that her beauty was saved by long and expensive treatment is not true. She was rushed to a small hospital near by and a surgeon took fourteen stitches in her face. He got to her in time. He asked her if he could do the job without an anesthetic because he did not want her facial muscles relaxed while he sewed. Miss Lombard nodded her approval and that man saved her beauty.

When he had finished the operation he told her politely, "Lady, excuse my language, but you've got guts."

For two weeks she couldn't talk, but she got in some good licks at thinking. She thought she was licked and for nine months she moped. A scar-faced woman in the movies! Never! Lonnie Dorsey, an assistant director, feared she would crack up and suggested she try to get a job with Mack Sennett.

"Lonnie"—Miss Lombard smiled—"said that over at Sennett's they were more interested in figures than faces. But I knew he was thinking that if I got with that madhouse bunch I'd forget myself. It worked."

The scar scarcely is visible now. "I'm one woman," she said, "who never talks about my operation."

Next week Movie and Radio Guide presents Part II of James Street's Carole Lombard-Clark Gable story, "Two Happy People."

## THE VOICE OF THE LISTENER

\$1.00 will be paid to the writer of every letter used in this department. Express your opinions. Write V. O. L., 731 Plymouth Court, Chicago, Ill.

### Musical Miracle

Dear V. O. L.:  
I wonder if you believe me when I tell you that a miracle occurred on the "Contented Program" Monday night recently. It's so incredible I can hardly believe it myself! But it must be true. I heard it with my own ears—Hungarian music sung in Hungarian, and on a national hook-up! After all these years of synthetic gypsy vocalists gypping us with their horrible pseudo-Russian gymnastics. The memory of that half-hour recalls to me the entire program as I heard it that night—and my hands are trembling so that I can barely type this letter.  
John Wasso, Jr., Pen Argyl, Pa.

● Mark up another score for the authenticity and expertness of the always contenting "Contented Program."—V. O. L.

### Mike Is Her Godfather

Dear V. O. L.:  
I'm the mother of a four-month-old daughter, and I want to tell you how much she enjoys the angelic voices of the little Moylan sisters each Sunday. Young as she is, she listens intently to their sweet little songs and seems to actually understand what they are singing.  
By the way, I am bringing my baby daughter up via the radio route! She takes her bottle by radio's correct time, gets up by news flashes and I time her naps by the serials which run in fifteen-minute periods.  
Mrs. T. F. Dyer, Jr., Providence, R. I.

● Pardon us for butting in, but you could carry the radio-rearing method much further. For instance, you could iron the little dresses when Walter Winchell "goes to press," let her frolic in "Hollywood Playhouse," sleep her in "Ask-It Basket," and, as one commercial announcer says, "Don't forget your change!"—V. O. L.



# GRAY HAIR



*Brush it Away  
and Look 10  
Years Younger*

Now, at home, you can quickly and easily tint telltale streaks to darkest black. Brownatone and a small brush does it—or your money back. Used for 28 years by thousands of women (men, too)—Brownatone is guaranteed harmless. No skin test needed, active coloring agent is purely vegetable. Cannot affect waving of hair. Lasting—does not wash out. Just brush or comb it in. One application imparts desired color. Simply retouch as new gray appears. Easy to prove by tinting a test lock of your hair. 60c at drug or toilet counters on a money-back guarantee. Retain your youthful charm. Get BROWNTONE today.

## ROLL DEVELOPED

SIX OR EIGHT FOR ONLY **25c**  
Exposure Rolls Developed and your choice of 16 Prints from Roll or 1 Print each with 2 Professional Enlargements . . . . . POSTPAID

FAST SERVICE SATISFACTION GUARANTEED  
35MM Film Developed 3 1/4" x 4 1/2" . . . . . 55c  
18 Exposures . . . . . \$1.00  
36 Exposures . . . . . \$1.00  
PHOTOLAB, 1806 So. Wabash, Dept. 4, Chicago

## NEURITIS

Relieve Pain in Few Minutes or Money Back

To relieve the torturing pain of Neuritis, Rheumatism, Neuralgia or Lumbago in few minutes, get NURITO, the fine formula, used by thousands. No opiates. Does the work quickly—must relieve, cruel pain to your satisfaction in few minutes or money back. Don't suffer. Clip this ad now as a reminder to ask your druggist for NURITO today.

## WHAT CAUSES EPILEPSY?

A booklet containing the opinions of famous doctors on this interesting subject will be sent FREE, while they last, to any reader writing to the Educational Division, 535 Fifth Avenue, Dept. RG-51, New York, N. Y.

**AT LAST!** All Your Snapshots in Natural Colors! AMAZINGLY BEAUTIFUL! Any size roll developed and 8 prints in NATURAL COLORS, for only **25c**. Natural Color Reprints, 3c each. Natural Color Photo Service, Janesville, Wisc.

**Instant BUNION RELIEF** Get FISCHER PROTECTOR Relieves pressure on Bunion—eases pain. Hides large joints. Keeps shoes shapely. You can't be well dressed if shoes are unsightly. Buy at shoe dealers, druggists or department stores; or write for Free Trial Offer. Est. over 30 years. FISCHER MFG. CO., Dept. C-34, 904 East Pearson Milwaukee, Wisc. BEFORE AFTER

**TRAIN FOR Electricity** I'll Finance Your Tuition Learn by Doing, in 12 weeks, in big shops of Coyne—Net home study or correspondence. Earn while learning. Free employment service after graduation. Write for details of my Pay after Graduation Plan and Free book. COYNE ELECTRICAL SCHOOL, Dept. 50-37, 500 South Paulina Street Chicago, Illinois

**PANTS MATCHED TO ANY SUIT** Wear your coat and vest twice as long with trousers matched expertly from over 100,000 patterns. Pants are hand-tailored to your measure. Guaranteed to fit. Send a piece of cloth or vest TODAY for FREE SAMPLE of the best match obtainable. Write to AMERICAN MATCH PANTS COMPANY, 20 W. JACKSON BLVD., DEPT. 115, CHICAGO, ILL.

## RUPTURED?

Get Relief This Proven Way

Why try to worry along with trusses that gouge your flesh—press heavily on hips and spine—enlarge opening—fail to hold rupture? You need the Cluthe. No leg-straps or cutting belts. Automatic adjustable pad holds at real opening—follows every body movement with instant increased support in case of strain. Cannot slip whether at work or play. Light, easy to wear. Waterproof. Can be worn in bath. Send for amazing FREE book "Advice To Ruptured" and details of liberal truthful 60-day trial offer. Also endorsements from grateful users in your neighborhood. Write: Cluthe Sons, Dept. 24, Bloomfield, New Jersey

# BRAIN-BUSTERS

(Join radio's quiz game! Try your skill at answering these radio brain-busters. For correct answers see below.)

From "So You Think You Know Music" (CBS, Sun., 8:30 p.m. EDT)

1. What instrument (a) blew down the walls of Jericho, (b) did David play to soothe King Saul, (c) is Gabriel going to blow on judgment day?
2. Name the feminine half of the following piano teams and their relationship to each other: (a) Jose and Iturbi, (b) Robert and Casadesus, (c) — and Rae Robertson.
3. Of the original five who created the Russian school of music, four were essentially amateurs. Identify the four by the following descriptions: (a) A minor government official after retiring from the army, (b) a doctor and professor of chemistry, (c) a military engineer and professor of fortification, (d) a naval officer.

4. Name the grand operas in which the following animals are sometimes brought on the stage: (a) A donkey, (b) a swan, (c) a rooster, (d) a camel.

5. To whom was the original dedication of each of the following compositions made, or for whom was it written: (a) "First Movement, Third Symphony" by Beethoven, (b) "Rhapsody in Blue" by Gershwin?

6. What musical connection is there between the following: (a) Deems Taylor and Lewis Carroll, (b) George Gershwin and DuBose Heyward?

From "Information, Please" (NBC, Tues., 8:30 p.m. EDT)

1. In what songs do the following repetitions of words appear: (a) "Wait, wait, wait," (b) "Giddyap, giddyap, giddyap," (c) "Nya, nya, nya."

2. In what works of literature do you find the following disguises: (a) A gentlewoman as a barmaid, (b) a husband as an admirer, (c) an animal as the Fuller Brush man?

From "Professor Quiz" (CBS, Tues., 9:30 p.m. EDT)

1. If you lived in the "Show Me"

state and the name of your town was the same as that of the capital of Oregon, what would your address be?

2. Which planet is closest to the moon?

From "Vox Pop" (CBS, Thurs., 7:30 p.m. EDT)

1. Define "manslaughter" and "second-degree murder."

2. What is another name for barnyard golf?

3. If a doctor gave you eight pills with instructions to take two every fifteen minutes, how long would they last?

4. Name the months of the year having thirty-one days.

5. Give the name of the instrument that records earthquake shocks.

6. In what part of the human body are the right and left ventricles located?

From "Ask-It-Basket" (CBS, Thurs., 8:00 p.m. EDT)

1. Name the singers who popularized the following songs: (a) "Oh, Johnny," (b) "My Heart Belongs to Daddy."

2. Define the words "buck saw" and "sawbuck."

3. Name the characters associated with the following expressions: (a) "I yam what I yam," (b) "I'se regusted."

4. From what country does each of the following kinds of cheese come: (a) Roquefort, (b) Gorgonzola?

5. Translate into English the following: (a) Alma mater, (b) Notre Dame.

6. Laminated means which of the following: To take it on the lam, composed of many layers, or soaked in oil?

From "This Amazing America" (NBC, Fri., 8:00 p.m. EDT)

1. What U. S. festival has been made possible by a gift from Japan?

2. An island of salt not far from the "Father of Waters" grows the hottest peppers in the world. Name the island and the state in which it is located.

3. In what state will you find the highest bridge and what river does it span?

## BRAIN-BUSTERS—ANSWERS

(See questions above)

(Here are the correct answers in our weekly quiz. Of the twenty-five questions in this group twelve were answered correctly. How do you rate?)

"So You Think You Know Music"

1. (a) Trumpet, (b) harp, (c) trumpet.
2. (a) Amparo, brother and sister, (b) Gaby, husband and wife, (c) Ethel Bartlett, husband and wife.
3. (a) Moussorgsky, (b) Borodin, (c) Cui, (d) Rimsky-Korsakoff.
4. (a) "Pagliacci," (b) "Lohengrin," (c) "Golden Cockerel," (d) "Aida."
5. (a) Napoleon, (b) Paul Whiteman.
6. (a) Taylor's "Through the Looking Glass," based on Lewis Carroll's "Through the Looking Glass," (b) Gershwin's opera "Porgy and Bess," based on DuBose Heyward's "Porgy."

"Information, Please"

1. (a) "Wait Till the Cows Come Home," (b) "Pony Boy," (c) "The Little Red Fox."
2. (a) "She Stoops to Conquer," (b) "The Guardsman," (c) "Three Little Pigs."

"Professor Quiz"

1. Salem, Missouri; 2. The earth.

"Vox Pop"

- (1) Manslaughter is the unlawful killing of another, without malice. Second-degree murder is the unlawful and malicious killing of a person, without deliberation or premeditation; (2) Horse-shoe pitching; (3) Forty-five minutes; (4) January, March, May, July, August, October, December; (5) Seismograph; (6) In the heart.

"Ask-It-Basket"

1. (a) Bonnie Baker, (b) Mary Martin.
2. A buck saw is a saw used for cutting wood on a buck. A sawbuck is a ten-dollar bill.
3. (a) Popeye, (b) Andy of "Amos 'n' Andy."
4. (a) France, (b) Italy.
5. (a) Fostering mother, (b) our lady.
6. Composed of many layers.

"This Amazing America"

1. The Cherry Blossom Festival in Washington, D. C.
2. Avery Island, Louisiana.
3. Royal Gorge, Colorado, spanning the Arkansas River.

Why Smart Car Owners Insist On

# Motorola

PUSH-BUTTON  
Auto Radio



"IT FITS AND MATCHES MY INSTRUMENT PANEL EXACTLY"



"IT HAS RICHER TONE-GREATER VOLUME"



"... AND IT COSTS NO MORE THAN ORDINARY RADIO"

1st for 10 Straight years

## ASK YOUR DEALER TO INSTALL A GENUINE Motorola Radio

No matter what make or model car you're driving it can be fitted perfectly with Motorola—America's Finest Auto Radio. And the push-button control head will exactly fit and match your instrument panel! Be smart—Don't take "no" for an answer! Insist on a genuine Motorola!

### 3 BIG REASONS WHY

1. Richer, Radiant Tone: Acclaimed "tops" by musical experts and authorities from coast to coast. Your ear will know!
2. More Power, Greater Volume: Brings in those far distant stations without blurring or fading. Gets more stations—easier—clearer.
3. More Value Per Dollar: In streamlined beauty . . . in performance . . . in tested superiority. America's finest auto radio.

### WRITE FOR FREE BOOKLET

Know how to measure and judge good car radio performance.

GALVIN MFG. CORPORATION  
4547 Augusta Blvd. Chicago, Ill.

Motorola  
AMERICA'S FINEST Radio  
FOR YOUR CAR AND HOME





DOES HE USUALLY PREFER TO...  
**LOOK THE OTHER WAY**  
BECAUSE YOUR APPEARANCE IS MARRIED BY

# PSORIASIS

If this is one of the problems you face, why not see what Siroil can do for your psoriasis blemishes? Certainly it is sensible to give Siroil a chance. Siroil tends to remove the crusts and scales of psoriasis which are external in character and located on outer layer of skin. If or when your psoriasis lesions recur, light applications of Siroil will help keep them under control. Applied externally, Siroil does not stain clothing or bed linen—nor does it interfere in any way with your daily routine. Offered to you on a two weeks' satisfaction-or-money-refunded basis.

**SIROIL** FOR SALE AT ALL DRUG STORES

Write for interesting booklet on psoriasis direct to—

Siroil Laboratories, Inc., Detroit, Mich., Dept. J-8  
Please send me your booklet on PSORIASIS.

Name \_\_\_\_\_  
Address \_\_\_\_\_  
City \_\_\_\_\_ State \_\_\_\_\_  
If you live in Canada, write to Siroil Laboratories of Canada, Ltd., Box 488, Windsor, Ont.

## FOR YOUR RADIO MIRACLE RADIO CONTROL

1940 model beats all  
For long and short wave amateur, police & ship calls, etc.—in use from coast to coast; nothing like it on the market; easy to attach to radio just \$4.75, five day trial; satisfaction or your money back. C.O.D. plus postage cash with order you save **\$2.85**  
e. o. d. ckr.

## Amazing, New, Popular PICTURE RING

ANY PHOTO OR PICTURE reproduced, permanently on exquisite ring-like ring. Miraculous new secret process! A priceless keepsake! Guaranteed! Sample ring from any photo you send only .48c. **SEND NO MONEY.** Everyone wants PICTURE RING—take orders—make money! Just send photo with strip of paper trimmed so ends meet around finger for size. Pay postman only .48c plus few cents postage. Photo returned with ring. Money back if not delighted. Order NOW! PICTURE RING CO., Dept. R-83, Cincinnati, Ohio.

## STOPS PYORRHEA and TRENCH MOUTH OR NO COST!

New Guaranteed Home Treatment Astounds Medical Profession



You can believe the sworn affidavits of doctors and dentists who have tried this new discovery on most stubborn cases of pyorrhea, trench mouth and bleeding gums. PYRO was used with startling success many times, in cases that seemed hopeless... where everything else failed. PYRO is almost uncanny in getting quick and sure results. It gets to the root of the trouble because PYRO has a penetration of 1/4 inch in 5 minutes and it corrects and heals as it penetrates the diseased areas. If your gums are sore or bleed when brushing... If your teeth are loose or pus pockets have formed, order PYRO today for quick correction... act now before you lose your teeth entirely.

**A Doctor Writes:**  
A well-known physician... a member of the American Medical Ass'n and many other professional organizations, says: "I do not hesitate to state that this solution has saved me from the nightmare of false teeth."

**Read This Proof!**  
Mrs. W. H. Kirby, 45 East 66th St., New York, writes: "For a number of years I suffered with an advanced case of pyorrhea, constant treatments seemed only to arrest the disease. I was told I would lose my teeth. Then I heard of this new remedy. Being desperate, decided to try it. Am very happy now. My gums are healthy, teeth tight and write this hoping that others suffering as I will try it."

**Don't Lose Your Teeth, Order Now!**  
We have 45 pages of affidavits attesting to the wonderful powers of PYRO. So positive are we that it will bring you the health and happiness you have been seeking, that we will send it to you without a single penny of risk. Send \$2 today for the full home treatment or we will send C.O.D. for \$2 plus postage. Use PYRO as directed and if not 100% delighted with results, return the unused bottle and we will refund the purchase price in full. (Canada \$2.25 cash with order.)

C. P. CABLE PRODUCTS, BOX 4,  
Hamilton Grange Sta., New York Post Office

## MOVIE AND RADIO GUIDE'S PUZZLE

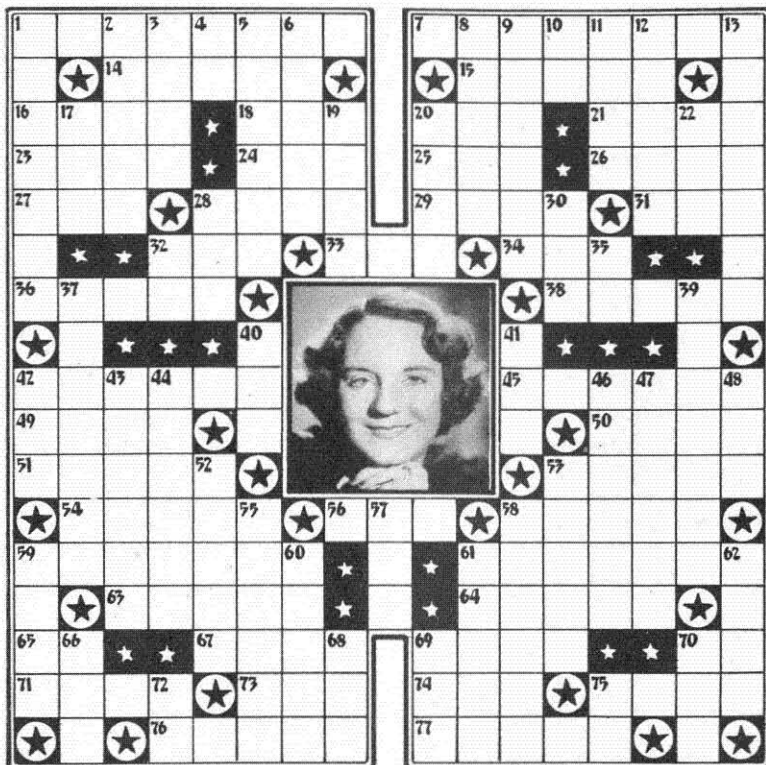

- HORIZONTAL**
14. Star in the portrait, comedienne ("Fred Allen Show")
  7. Chester —, radio actor ("The O'Neills")
  15. — Busse, bandleader
  16. Feminine name
  18. Ornament attached to a watch
  20. "Hoosier — Shots"
  21. — Craven, "The Lullaby Lady"
  23. Part of a camera
  24. Ostrich-like bird
  25. Masculine name
  26. Relate
  27. Raw metal
  28. Vineyard in taste
  29. Short for Merton
  31. A monkey
  32. Ground floor of a theater
  33. Hollow among hills
  34. River in Scotland
  36. Victor —, conductor Detroit Symphony
  38. A passage
  42. Cowboy of South American pampas
  45. Coats with a more valuable metal
  49. Inner bone of the forearm
  50. Barbara Jo Allen plays part of "— Vague"
  51. Billy —, orchestra-leader ("Fibber McGee and Molly")
  53. Edouard —, French painter
  54. Composer of "The Rosary"
  56. Dennis —, tenor ("The Jell-O Show")
  58. A guide
  59. Lives in; dwells

61. City of Will Osborne's birth
63. Petty thief
64. Jack —, tenor
65. Toward
67. Principal actor
69. Poems
70. To exist
71. Difficult
73. Greek letter
74. River in Switzerland
75. — Soule, radio actor
76. Macdonald —, radio actor ("Stella Dallas")
77. Kay —, bandleader

11. Pace of a horse
12. Original designs
13. Render void
17. Over (poetic)
19. — Hulick, emcee ("What's My Name?")
20. Johnny —, bandleader
22. Winglike part
28. Ozone
30. A beverage
32. Father
35. Spanish article
37. Yellow chalcedony
39. — Mitchell, announcer ("National Farm and Home Hour")
40. — Jellison, radio actor ("Mary Marlin")
41. Quick at learning
42. Used as a masticatory
43. Except, if not
44. Masculine name
46. Opening theme on "Avalon Time"
47. Wood joints
48. Held a session
52. Embraces the opinion of one party
53. Sinks in the mud
55. More elegant
57. Goodman —, comic ("Guiding Light")
58. Governments
59. — Bailey, radio actress ("Guiding Light")
60. Glide over ice
61. Present day
62. Place of baking
66. A changeling, dolt
68. — Sinatra, orchestra-leader
69. Valuable forest tree
70. Victor —, maestro
72. District of Columbia (abbr.)
75. Otherwise

- VERTICAL**
1. Ben —, bandleader
  2. River flowing between France and Germany
  3. Throw upward
  4. Baseball position (abbr.)
  5. Assume the appearance of
  6. Feminine name
  8. "— We Love"
  9. Delay
  10. An article



Solution to Puzzle Given Last Week

## BIRTHDAYS

- APRIL 27**  
Ned Wever, CBS, 485 Madison Ave., New York, N. Y.  
Howard Barlow, CBS, 485 Madison Ave., New York, N. Y.  
Law Crosby, NBC, Sunset and Vine, Hollywood, Calif.  
Jimmy Murray (Herman of "Mike and Herman")  
George McCall.
- APRIL 28**  
John Goldsworthy, NBC, Merchandise Mart, Chicago, Ill.  
Felix Bernard (one of the "Playboys")  
Lionel Barrymore, Metro-Goldwyn-Mayer, Culver City, Calif.
- APRIL 29**  
Frank Parker, CBS, Columbia Square, Hollywood, Calif.  
Russ Morgan, NBC, RCA Bldg., New York, N. Y.  
Harry (Bottle) McNaughton.  
Duke Ellington.
- MAY 1**  
Kate Smith, CBS, 485 Madison Ave., New York, N. Y.
- MAY 2**  
Little Jackie Heller, NBC, RCA Bldg., New York, N. Y.  
Howard Barlow, CBS, 485 Madison Ave., New York, N. Y.  
Sam Wesley Thompson (one of the "Cadets"), NBC, Merchandise Mart, Chicago, Ill.
- MAY 3**  
Bing Crosby, NBC, Sunset and Vine, Hollywood, Calif.  
Armand Girard, NBC, San Francisco, Calif.  
Brian Aherne, Hal Roach, Culver City, Calif.
- MAY 3**  
Mary Small, NBC, RCA Bldg., New York, N. Y.  
Fort Pearson, NBC, Merchandise Mart, Chicago, Ill.  
Dott Massey (one of the "Westerners"), NBC, Merchandise Mart, Chicago, Ill.  
Nick Dawson.  
Mary Astor, Paramount, 5451 Marathon St., Hollywood, Calif.

## Movie & Radio Guide Announces its Special Spring Offer

**17 Issues for \$1.**

Here's a real bargain! The next 17 issues of MOVIE & RADIO GUIDE (worth \$1.70 at your newsstand) can be yours for only one dollar if you take advantage of this Special Spring Offer NOW.

Send your dollar to:

## Movie & Radio Guide

731 Plymouth Court, Dept. 5-3,  
Chicago, Illinois

## Wonder-Tone NOISE ELIMINATOR and Wonder-Tone AERIAL ELIMINATOR

Don't let distracting buzzes and clicks caused by electrical home appliances, rain, snow, etc., spoil your radio reception. Just attach the amazing WONDER-TONE NOISE ELIMINATOR and AERIAL ELIMINATOR to your radio (long or short wave) and enjoy a new thrill in reception on local and distant stations.

**SEND NO MONEY**  
—pay postman \$1 for both instruments plus postage. Or, send \$1 (stamps or bill) and we'll send both instruments postpaid. Your money refunded if not delighted after 5 days' trial.

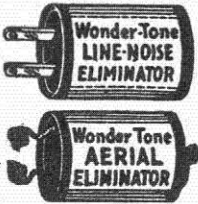

WONDER-TONE COMPANY  
Dept. R-88,  
7078 N. Clark St., Chicago, Ill.

## 35MM DEVELOPED & ENLARGED ONLY \$1.00

Wrap a dollar bill around your 36-exposure roll and let us show you a really good job of fine grain developing, with each good exposure enlarged to 3 1/2 x 4 1/2. All for only \$1.00. Regular 25c 6 or 8 exposure films with 2 enlargements. . . . One Day Service. Send for Free mailing bags. BOX 612-R LACROSSE, WIS.

Universal Photo Service, LACROSSE, WIS.

## Free for Asthma

If you suffer with attacks of Asthma so terrible you choke and gasp for breath, if restful sleep is impossible because of the struggle to breathe, if you feel the disease is slowly wearing your life away, don't fail to send at once to the Frontier Asthma Co. for a free trial of a remarkable method. No matter where you live or whether you have any faith in any remedy under the Sun, send for this free trial. If you have suffered for a lifetime and tried everything you could learn of without relief; even if you are utterly discouraged, do not abandon hope but send today for this free trial. It will cost you nothing. Address

Frontier Asthma Co. 178-F Frontier Bldg.  
462 Niagara St. Buffalo, N. Y.

## FREE SAMPLES OF REMARKABLE TREATMENT FOR STOMACH ULCERS Due to Gastric Hyperacidity

H. H. Bromley, of Shelburne, Vt., writes: "I suffered for years with acid stomach trouble. My doctors told me I had ulcers and would have to diet the rest of my life. Before taking your treatment I lost a lot of weight and could eat nothing but soft foods and milk. After taking Von's Tablets I felt perfectly well, ate almost anything and gained back the weight I had lost." If you suffer from indigestion, gastritis, heartburn, bloating or any other stomach trouble due to gastric hyperacidity, you, too, should try Von's for prompt relief. Send for FREE Samples of this remarkable treatment and details of guaranteed trial offer. Instructive Booklet is included. Write PHILADELPHIA VON CO. Dept. 38-H Fox Bldg., Philadelphia, Pa.



# MR. FAIRFAX REPLIES

Mr. Fairfax will give personal answers to all readers who send self-addressed stamped envelopes. Remember that he must confine himself exclusively to network personalities and programs. Address Arthur Fairfax, MOVIE AND RADIO GUIDE, 731 Plymouth Court, Chicago, Ill.

Miss Herneker, Camden, N. J.—No, ALEC TEMPLETON and PAT O'MALLEY are not one and the same person. Pat, monologist, was born Patrick O'Malley in Burnley, Lancastershire, March 15, 1904. He is five feet ten and one-half inches tall, weighs 160 pounds, has brown hair, blue eyes. While a student at Christ College in London he organized a group of his classmates into an orchestra. They played at campus affairs and developed quite a reputation around London. After college Pat's orchestra held together, touring the British Isles and the Continent. Pat was featured singer and became a favorite of the then Prince of Wales, now the Duke of Windsor. While he was appearing in a London night-club, Pat was "discovered" by Hylton who persuaded him to come to the United States with him. Up to this time O'Malley had not yet ventured into the field which was destined to make him a favorite of millions. One night Pat tried out the idea of monologs in dialect. They immediately caught the American fancy. After completing his Hylton engagement, O'Malley returned to England, but was back in the United States in November, 1936. A series of theater and night-club appearances kept him in California from 1937 until he returned to Chicago in October, 1939, to join Alec Templeton, also a Hylton graduate.

Mr. Ecker, Stanford, Mont.—Last year station WLW was operating on 500,000 watts for experimental purposes and was at that time one of the two strongest stations in the world. However, they returned to 50,000 watts about one year ago. The other station operating with this power was RW1, a short-wave station in Moscow, Russia. According to our knowledge it still is operating on 500,000 watts and is therefore the most powerful station. XERA, located in Mexico, operates on 250,000 watts.

Miss Adela Dusek, Cleveland, Ohio.—At present no rebroadcast of Arch Oboler's play, "JOHNNY GOT HIS GUN," has been scheduled. However, Victor is recording the broadcast as it was played on the air. They are going to make an album of it and include a booklet about the broadcast. Complete cost of this will be \$6.

Mrs. Vincent Longo, Hazleton, Pa.—JIMMY DORSEY was born in Shenandoah, Pa., February 29, 1904, and TOMMY DORSEY was born in Shenandoah, Pa., November 19, 1907. In their early teens the two brothers received musical instruction from their father and played in his band.

Mr. A. R. Grove, Carlisle, Pa.—NAN GREY and her mother left Houston, Texas, in 1934 to go to Hollywood for a two-week summer vacation. Nan didn't return home, for a friend (who was an actor's agent) brought the girl to the attention of studio executives. All of the resulting screen tests were highly successful and the young Texas beauty was suddenly offered contracts by three major film companies. Her

first role was with Ricardo Cortez and Veree Teasdale in "Fire Bird." This was followed by the ingenue lead in "Babette" and the leading feminine role opposite Tom Brown in "Mary Jones' Pa." Since then Nan has played in "The Great Impersonation," "His Night Out," "Sutter's Gold," "Dracula's Daughter," "Crash Donovan," "Rough Water," "Three Smart Girls," "The Black Doll," "Love in a Bungalow,"

"Some Blondes Are Dangerous," "Reckless Living," "The Storm," "Girls School," "Three Smart Girls Grow Up," "Ex-Champ," "The Under-Pup," "Tower of London," "The Invisible Man Returns" and "House of Seven Gables." Until recently Nan was also heard on the NBC Thursday night serial "Those We Love." This blond Texas lass is expert at swimming, tennis, golf, badminton and ping-pong.

She especially enjoys swimming and spends every spare moment at the beach during the summer season. She sings and is an accomplished pianist. Nan's real name is Eschol Miller. She was born July 25, 1920, in Houston, Texas. Miss Grey is five feet five inches tall, weighs 115 pounds, has blue eyes. On May 4, 1939, she was married to Jackie Westrope, one of the nation's leading jockeys.

# don't Worry about Rupture

Why put up with days . . . months . . . YEARS of discomfort, worry and fear? Learn now about this perfected invention for all forms of reducible rupture. Surely you keenly desire—you eagerly CRAVE to enjoy life's normal activities and pleasures once again. To work . . . to play . . . to live . . . to love . . . with the haunting Fear of Rupture banished from your thoughts! Literally thousands of rupture sufferers have entered this Kingdom of Paradise Regained. Why not you? Some wise man said, "Nothing is impossible in this world"—and it is true, for where other trusses have failed is where we have had our greatest success in many cases! Even doctors—thousands of them—have ordered for themselves and their patients. Unless your case is absolutely hopeless, do not despair. The coupon below brings our Free Rupture Book in plain envelope. Send the coupon now.

## Patented AIR-CUSHION Support Gives Nature a Chance to CLOSE the OPENING

Think of it! Here's a surprising yet simple-acting invention that permits Nature to close the opening—that holds the rupture securely but gently, day and night, at work and at play! Thousands of grateful letters express heartfelt thanks for results beyond the expectation of the writers. What is this invention—How does it work? Will it help me? Get the complete, fascinating facts on the Brooks Automatic Air Cushion Appliance—send now for free Rupture Book.

## Cheap—Sanitary—Comfortable

Rich or poor—ANYONE can afford to buy this remarkable, LOW-PRICED rupture invention! But look out for imitations and counterfeits. The Genuine Brooks Air-Cushion Truss is never sold in stores or by agents. Your Brooks is made up, after your order is received, to fit your particular case. You buy direct at the low "maker-to-user" price. The perfected Brooks is sanitary, lightweight, inconspicuous. Has no hard pads to gouge painfully into the flesh, no stiff, punishing springs, no metal girdle to rust or corrode. It brings heavenly comfort and security—while the Automatic Air Cushion continually works, in its own unique way, to help Nature get results! Learn what this patented invention can mean to you—send coupon quick!

# SENT ON TRIAL!

No . . . don't order a Brooks now—FIRST get the complete, revealing explanation of this world-famous rupture invention, THEN decide whether you want the comfort—the freedom from fear and worry—the security—the same amazing results thousands of men, women and children have reported. They found our invention the answer to their prayers! Why can't you? And you risk nothing as the complete appliance is SENT ON TRIAL. Surely you owe it to yourself to investigate this no-risk trial. Send for the facts now—today—hurry! All correspondence strictly confidential.



C. E. BROOKS  
Inventor

## FREE! Latest Rupture Book Explains All!

## JUST CLIP and SEND COUPON!

SENT YOU  
IN PLAIN  
ENVELOPE

BROOKS APPLIANCE CO., 522-H State St., Marshall, Mich.

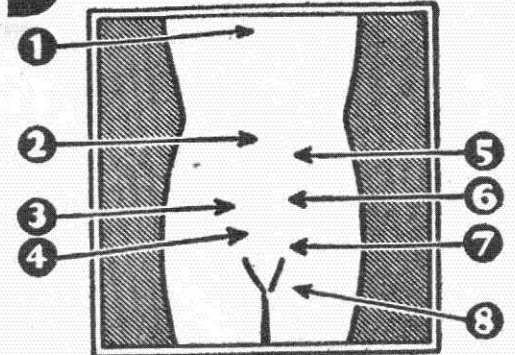

## Where's YOUR Rupture?

1 <input type="checkbox"/>	2 <input type="checkbox"/>	3 <input type="checkbox"/>	4 <input type="checkbox"/>
5 <input type="checkbox"/>	6 <input type="checkbox"/>	7 <input type="checkbox"/>	8 <input type="checkbox"/>

Just check here and mail this chart with coupon below

## PROOF!

Proof of the value and outstanding merit of the BROOKS APPLIANCE is clearly shown by the fact that over 9,000 doctors have ordered it for themselves or their patients. One doctor alone has ordered for his patients over 400 Brooks Appliances. Follow your doctor's advice! If he says 'you have a reducible rupture and advises a proper-fitting support, don't subject yourself to further delay, which may prove dangerous, but send us your name and address immediately. Stop Your Rupture Worries! Enjoy the comfort, freedom of action and physical security which this made-to-order appliance will give you.

## MAIL THIS COUPON NOW!

Brooks Appliance Co.,  
522-H State St., Marshall, Mich.

Without obligation, please send your FREE BOOK on Rupture, PROOF of Results and TRIAL OFFER—all in plain envelope.

Name .....

Street .....

City..... State.....

State whether for Man [ ] Woman [ ] or Child [ ]



# MAGIC DISC

Heats Water in 60 Seconds

Millions need Speed King—gives you hot water fast and cheap. Drop into any pan of water—plug into socket—in 60 seconds you have hot water. Rush your name for sample offer for use as demonstrator. Plenty cash profits for agents. No Money. Just send name on postcard.

**NU-WAY MFG. CO.,**  
Dept. 175, Walnut Bldg., Des Moines, Iowa



ANY 110-VOLT LINE

Pocket Size SAMPLES FOR AGENTS. SEND NAME!

# YOU ASKED FOR THEM AND HERE THEY ARE

Movie and Radio Guide will pay one dollar for any letter from a reader which the editors accept and print on this page. Address the Pictorial Editor, 731 Plymouth Ct., Chicago, Ill.

## Electric Eye ANNUNCIATOR AND BURGLAR ALARM

Stores, Homes, Taverns, Shops, Garages—scores of others—waiting for the RAY-ALARM Burglar Alarm and Annunciator. Real protection—guards against intrusions. Invisible beam of "Black Light," when interrupted, sounds continuous alarm. Plugs in any light socket. Unfailing demonstration takes 10 seconds—makes sales on the spot.

**SEND NAME** Huge profits. Write AT ONCE for particulars of Distributor Plan or agent proposition. No money. Just send name.

**RAY-ALARM**  
225 Fifth St., Dept. R-175, Des Moines, Iowa

## NEW TURN SIGNAL

FLASHES from REAR WINDOW—DASH Control AGENTS A whirlwind seller. Drivers buy on flash demonstration. Dealers buy 3 to 12. Your profit mark-up as high as 264%. Biggest sensation of year. Rush name quick for facts and Demonstrator sample plan. All Free! Rush.

**WATCH-MY-TURN SIGNAL CO.**  
Dept. W-176, Walnut Bldg. Des Moines, Ia.

## FALSE TEETH

As Low As \$7.95 Per Plate. DENTAL PLATES made in our own laboratory from YOUR Personal Impression. WORKMANSHIP and MATERIAL GUARANTEED or PURCHASE PRICE refunded. We take this risk on our 60-day trial offer.

**Do Not Send Any Money** Mail post card for FREE material and catalog of our LOW PRICES. DON'T PUT IT OFF—Write us today!

SUPERVISED BY A DENTIST  
**BRIGHTON-THOMAS Dental Laboratory (Inc.)**  
Dept. 232 6217 S. Halsted Street, Chicago, Ill.

## CATARRH Sinus Headache

Due to Nasal Congestion 3¢ TRIAL TUBE

TRIAL TUBE. Send 3c Stamp for sample Hall's Nasal Ointment. Quick, soothing relief for sneezes and snuffles, excessive secretions clogging nasal passages. This Ointment is part of the famous Two-Method, Hall's Nasal Catarrh Treatment, backed with "Satisfaction or Money-Back" offer. Ask your Druggist for Hall's Nasal Catarrh Treatment. Write for Hall's Health Chart & Catarrh information.

**F. J. CHENEY & CO., Dept. 275, Toledo, O.**



Dear MOVIE AND RADIO GUIDE: I'd like a picture of Dick Powell with his wife.—Frances Foch, Beloit, Wisconsin.

The singing emcee of "Good News of 1940" (Thurs., NBC) is seen above with actress Joan Blondell, wife Mrs. Powell. Their marriage has been one of Hollywood's happiest.—ED.



Dear MOVIE AND RADIO GUIDE: We want a picture of our own Lucille Manners.—Two Manners Fans, Reno, Nevada.

While maestro Frank Black rehearses his men for a Cities Service program (Fri., NBC), Lucille Manners (left), charming soprano star, awaits her turn at the microphone.—ED.



Dear MOVIE AND RADIO GUIDE: Is Margie of "The Aldrich Family" the same actress as Marcella the Menace on "Pepper Young's Family"? Mrs. J. Trout, Los Angeles, California.

Correct, Mrs. Trout. Beauteous, brown-eyed Jean McCoy is that actress, and here she is (right). Jean went to Barnard School for Girls, is twenty-one, weighs 111 pounds. She's heard as Marcella the Menace Monday through Friday over NBC, as Margie on Tuesday over NBC.—ED.

**\$2,000.00**  
IN CASH PRIZES  
Given in  
Movie & Radio Guide's  
**WORDS**  
Within Words  
Contest!

Turn to page 49 in this issue for complete details on how you can enter this big contest and win your share of the hundreds of dollars given away as cash awards!  
**Turn to page 49 NOW!**



**Even If You Never Sent for Anything in Your Life**

**GET THIS AMAZING  
INTRODUCTORY OFFER**

**\$6.50 WORTH FOR ONLY 99¢  
AND COUPON**

*Lady Windsor  
Cosmetics*

**L**ADY WINDSOR COSMETICS, ★ ALLURING—  
the product of a noted ★ MAGNETIC—  
beautician formerly of Vienna ★ PROVOCATIVE—  
and now living in this country, ★ EXHILARATING—  
offer to the women of America a  
complete assortment of beauty aids in the most glamour-  
ous Continental tradition. The fascinating appeal of the  
famous beauties whose charm is proverbial the world  
over, can now be yours. Avail yourself today of this amaz-  
ing introductory offer for Lady Windsor Cosmetics.

A particularly pleasing and special feature of every Lady Windsor product is its subtle ingredient of Exultation—a thrillingly exotic perfume that makes you the center of an intangible aura of allure, softly weaving a magic spell of romance that has an irresistible appeal.

**HERE IS WHAT YOU GET - ALL FULL SIZE**

**\$6.50 SET OF 7 LADY WINDSOR COSMETICS OFFERED FOR ONLY 99¢**



Here is your complete set  
of LADY WINDSOR  
COSMETICS—

Each perfumed with  
*EXULTATION*

Note the regular retail price  
of each item:

- Lady Windsor  
Self-blending Face Powder \$1
- Lady Windsor  
Four-Purpose Cream 75¢
- Lady Windsor  
Cleansing Cream 75¢
- Lady Windsor  
Powder Base \$1
- Lady Windsor  
Astringent \$1
- Lady Windsor  
Brilliantine \$1
- Lady Windsor Lotion with  
Extract of Cucumber \$1

—all the requisites for complete exquisite beauty treatment that would cost you \$6.50 if bought individually. Our Special Offer brings you this entire set of 7 LADY WINDSOR COSMETICS for 99¢.



JUNE LANG, talented and beautiful Hollywood actress now featured in "Convicted Woman," knows how important it is for a girl to enhance her charm for instantaneous appeal. And JUNE LANG gladly shares the secrets of her captivating beauty. In praise of LADY WINDSOR COSMETICS she says: "Modern beauty care requires the regular use of expertly prepared cosmetics that really glamourize. That's why my choice is LADY WINDSOR!"

The complete set of 7 LADY WINDSOR PREPARATIONS would cost \$6.50 if bought individually, but in order to introduce these glamour-giving, intriguing beauty aids to appreciative users, we offer—FOR A LIMITED TIME ONLY—the complete set for 99¢!

Merely fill out and mail the coupon below . . .  
SEND NO MONEY—just pay Postman 99¢ and a few cents for postage when he delivers the LADY WINDSOR package to your door . . . As easy as that! . . . and remember—you receive 7 full retail size LADY WINDSOR Preparations, the identical items that would cost you \$6.50 if bought individually over the counter, but which this special offer brings you for only **99¢**

**SEND NO MONEY MAIL TODAY!**

**C O U P O N**

FOR COMPLETE SET ALL FULL RETAIL SIZE

Lady Windsor,  
122 South Michigan Ave., Chicago, Ill.  
Please send me your complete set of 7 full  
retail size LADY WINDSOR Products.  
When this is delivered by the Postman,  
I will pay him 99¢ plus postage.

Name .....

Address .....

City .....

State .....

**GUARANTEE:** If these are not the most wonderful beautifiers you have ever used, you may have refund of price paid for same.





FROM  
16 to 60

IT'S EASY TO HAVE *Beautiful Eyes*

Regardless of your age, there's a very simple way to make your eyes appear much larger, more luminous—your eyebrows truly graceful and expressive — your lashes a vision of long sweeping loveliness. It takes just about three minutes to give yourself this modern Maybelline eye make-up. And it's so natural-looking—never obvious.

First, blend Maybelline Eye Shadow lightly over your eyelids and note the subtly flattering effect. Next, form trim, tapering brows with the Maybelline smooth-marking Eyebrow Pencil.

It's perfectly pointed and just soft enough for best results. Then darken your lashes to the very tips with Maybelline Mascara. Either in Solid or Cream-form, it goes on beautifully—is tear-proof, non-smarting, harmless. Now your own mirror will show you the thrilling difference.

At any age, your eyes will be noticed and admired when you use Maybelline Eye Beauty Aids—the eye make-up in good taste. Prove it, today! Attractive purse sizes at all 10c stores. Just be sure to insist on genuine Maybelline.



Maybelline Solid-form Mascara in stunning gold-colored vanity, 75c. Refills, including new brush, 35c. Shades— Black, Brown, and Blue.



Maybelline Cream-form Mascara (easily applied without water) in dainty zipper case. 75c. Shades— Black, Brown, and Blue.



Maybelline Eye Shadow in six glamorous shades — Blue, Gray, Blue-gray, Brown, Green, Violet.



Maybelline Smooth-marking Eyebrow Pencil. Black, Brown (and Blue for eyelid liner).

*Maybelline*  
EYE BEAUTY AIDS



This file was created from scans of a magazine that is in the personal collection of Al Girard and it may be distributed freely. Sales on ebay or by any other means is prohibited. If you bought this file you were ripped off.

Feel free to share this file with other interested people.