

Long Wave
Short Wave
News Spots
& Pictures

MICROPHONE



5
Cents
the Copy
\$1.50 Year

Volume III, No. 19

WEEK BEGINNING MAY 12, 1934

Published Weekly

This and That

By Morris Hastings

IT IS surprising that not more book-reviewing is done on the radio.

Publishers have been exceptionally slow to take advantage of a medium which is almost unrivalled for advertising, so those who have made use of radio for that purpose acknowledge.



MR. HASTINGS

In New York City ALEXANDER WOOLLCOTT occasionally made reference to a book during his series of CBS broadcasts. In Boston, I know of only two "book-talk" programs, that given over WEEI by Dr. MIRIAM FRANC SKIRBALL, and one over WBZ by E. F. EDGETT.

These series of talks were non-commercial.

The sales of two books in particular, to which WOOLLCOTT referred, HAMMETT'S "The Thin Man" and his own "While Rome Burns," were rather amazing. How much the radio "plug" had to do with the sales it would be difficult to determine as the written reviews were also laudatory. But I imagine the radio's influence was considerable.

Done in the right way, book reviewing on the air should appeal to a large audience.

The speaker should not attempt so much an estimate of the book at hand as giving an idea of what the book is about. There should be quotations from it and a great deal about the author.

The latter because the classic example of the old lady in a GEORGE ELIOT novel who enjoyed her min-

(Continued on Page 13)

Radio Infinite Help To Religion And Education, Says Catholic Educator

Radio Conference At Madrid Makes Television Treaty

75 Colonies and Nations Signatories

Television is of sufficient importance to be provided for in an international radio treaty recently signed by 75 nations and colonies.

Television is described as a "visual broadcasting service: A service carrying on the broadcasting of visual images, either fixed or moving, primarily intended to be received by the general public."

This international treaty, which the United States Senate ratified May 1, provides for establishment of a central office, called the Bureau of International Telecommunication Union. It will prepare annual reports and will be at the disposal of the contracting governments to furnish information and opinions on questions concerning international telecommunication.

The regulations of the treaty were formulated at an International Conference in Madrid, to which the United States sent delegates and which had its opening session on December 9, 1933.

Under the treaty the United States is not obligated except for

(Continued on Page 15)

Congress In A Memorial Air Program

A special joint session of Congress, convened in the House Chamber of the Capitol for services commemorating the 100th anniversary of the death of the Marquis DE LAFAYETTE, will be broadcast over both NBC and CBS networks on Sunday, May 20, from noon to 1 P. M.

At that time President ROOSEVELT, introduced by Senator HARRY BYRD of Virginia, will deliver a special address.

ANDRE DE LABOULAYE, Ambassador from France, will read a message from President LEBRUN of France. The Ambassador will be introduced by Representative MARY T. NORTON of New Jersey.

Representative SOL BLOOM of New York will read the resolution authorizing the joint session of Congress; and Vice President JOHN N. GARNER will preside.

The program includes solos by LAWRENCE TIBBETT, baritone, and LEON ROTHIER, bass, both of the Metropolitan Opera Company, and band selections by the United States Marine Band.

Educator

"Radio's Power Is Far-Reaching"



REVEREND MICHAEL J. AHERN, S. J., A. M., who conducts the Catholic Truth period over the Yankee Network.

Fr. Ahern Sees School of the Air

Radio is one of the best means for helping a large number of people religiously and, though it will not take the place of the classroom, radio is a distinct aid in adult education.

This is the opinion of the Rev. MICHAEL J. AHERN, S. J., A. M., who for the past three years has conducted the Catholic Truth Hour over the Yankee Network at the request of Cardinal O'CONNELL.

FATHER AHERN spoke of his broadcasts and their purposes:

"These broadcasts are not directed particularly to Catholics, nor do they consist of sermons and music after the fashion of a church service.

"What we try to do is simply to acquaint people with the facts of the Catholic religion. We have talks on religion, which are purely explanatory and not exhortative and the music played on these programs is not restricted to the music of the Catholic Church."

Father AHERN continued his discussion of religion on the air:

"It has been our experience that these broadcasts do a large amount of good. Naturally radio reaches a good many more persons than practically any other medium. The audience comprises many more different

(Continued on Page 15)

Music From Washington

A musicale will be broadcast from the White House in Washington for the first time in radio history on Thursday, May 17, from 11.35 P. M. to midnight over the NBC-WJZ network.

Pictures

- RUTH ROBIN, CBS vocalist, a drawing by WILLIAM WOOD Front Cover
- FATHER AHERN Page 1
- LORETTA POYNTON, radio actress Page 2
- JOE RINES, popular leader of a dance orchestra in Boston Page 3
- ARLENE FRANCES, who impersonates screen actresses on the radio Page 4
- JIMMY DURANTE, comedian Page 5
- RICHARD CROOKS, tenor of the Metropolitan Opera Page 6
- SANDRA PHILLIPS and PEGGY KEENAN, pianists Page 7
- JOHN BARCLAY, actor and baritone Page 8
- BABE RUTH, "Sultan of Swat" Page 10
- NIKITA BALIEFF, master of ceremonies with the "Chauve Souris" Page 12
- JUNE MEREDITH and DON AMECHE, stars of the "First Nighter" programs Page 13

Prizefight Broadcast

The MAX BAER-PRIMO CARNERA prizefight for the heavyweight championship of the world on June 14 will be broadcast over the NBC-WJZ-WFAF networks, under the sponsorship of the B. F. GOODRICH Rubber Company.

The broadcast of the fight will come as a climax in a radio series, started last Friday, that features MAX BAER as hero.

This series, called "Taxi," is broadcast three times a week over the NBC-WJZ network.

In it BAER plays the role of a taxicab driver with pugilistic ambitions.

While this is BAER'S first regular appearance on the radio, he has been seen on the stage and in the movies as star of "The Prizefighter and the Lady."

The championship fight will be broadcast beginning at 10 P. M.

News Flashes

- A.M.
- 7.15 WNAC
 - 8.00 WAAB WEAN WLBZ WNBH
 - 10.45 WBZ
 - 10.30 WFAF Network (Tues., Thurs. 10.45)
 - 10.45 WJZ Network
- P.M.
- 12.01 WBZ
 - 12.20 WNAC
 - 1.30 WEAN WICC WFEA WORC WLBZ WNBH
 - 3.00 WAAB
 - 6.00 WNAC WICC WFEA WORC WMAS WLBZ
 - 6.30 WEAN WNBH WTAG
 - 7.00 WAAB WLBZ (Sat. 6.45)
 - 9.45 WAAB
 - 11.00 WNAC WEAN WICC WFEA WORC WMAS WLBZ WNBH WTAG
 - 11.00 WBZ WFAF Network
 - 11.30 WFAF Network
 - WJZ Network (Wed. 11.45, Sat. 11.30)

SUNDAYS

- A.M.
- 8.45 WNAC WEAN WICC WFEA WMAS WLBZ WNBH
 - 11.00 WBZ WFAF-WJZ Network
- P.M.
- 6.00 WNAC WEAN WICC WFEA WLBZ WMAS WORC WNBH
 - 6.45 WAAB
 - 9.45 WAAB
 - 10.45 WBZ
 - 11.15 WNAC WICC WFEA WORC WMAS WLBZ WNBH WTAG

Otis Skinner In Air Play

OTIS SKINNER, noted actor, will be the guest star on the Family Theatre program, which is heard at 9 P. M. on Sunday, May 13, over the WABC-Columbia network.

The program will be broadcast from the stage of the Carnegie Chamber Music Hall in New York City.

SKINNER will appear in the play "Mr. Antonio," written especially for Mr. SKINNER by BOOTH TARKINGTON some time ago.

OTIS SKINNER'S career in the theatre for over half a century is well-known. He starred for many years in prominent plays on Broadway and in London. He played with EDWIN BOOTH in Shakespearean productions and also appeared with MADAME MODJESKA, ADA REHAN and JOSEPH JEFFERSON.

His portraits of FALSTAFF in both "King Henry IV" and in "The Merry Wives of Windsor" were famous.

Contents

- News Flashes Box Page 1
- FATHER AHERN discusses religion and education on the radio Page 1
- This and That by MORRIS HASTINGS Page 1
- JOE RINES, orchestra leader, makes an original prophecy about radio Page 3
- Federal Trade Commission investigates radio advertising Page 3
- Station Directory Page 4
- Educational Features Box Page 4
- Radio Lane by JIMMY J. LEONARD Page 5
- Studiosity by LES TROY Page 5
- Editorials Page 5
- About a program in which music and philosophy are blended Page 7
- The "First Nighter" program and its stars Page 13
- Short Wave Directory Page 13
- Reflections by DIANA HERBERT Page 15

Saturday, May 12 - The Preakness, WJZ at 5, WABC at 5.45 P.M.

Highlights

- P.M. 3.00—Chopin Program from Warsaw, NBC-WEAF 5.00—Preakness from Pimlico, NBC-WJZ, CBS-WABC at 5.45 8.00—Art in America, NBC-WJZ 8.30—Floyd Gibbons, NBC-WEAF 9.00—House Party, NBC-WEAF Grete Stueckgold, C B S-WABC 10.00—Byrd Expedition, CBS-WABC Lennie Hayton's Orchestra, NBC-WEAF 10.45—Dr. John Erskine, NBC-WEAF

(All programs are listed in Eastern Daylight Saving Time.)

- 6.30 A.M. Sunrise Melodies, organ, WNAC, 45 m. 6.45 A.M. Tower Health Exercises, WEAF WEEI WGY, 1 h. 7.00 A.M. Musical Clock, WBZ WTIC, 1 h. 7.15 A.M. Weather, news, time, WNAC 7.30 A.M. Yoichi Hirakoo, xylophone, WJZ Organ Reveille, WABC, 30 m. Bob White's Scrapbook, WNAC 7.45 A.M. Pollock and Lownhurst, WEAF WEEI WGY Jolly Bill and Jane, WJZ WBAL Melody Echoes, WEAN 8.00 A.M. Radio City Organ, WEAF WJAR WTAG, 30 m.; WCSH, 15 m. (WEEI from 8.15) E. B. Rideout, weather and Current Events, WEEI Collin Driggs, organist, WTIC, 30 m. Salon Musicale, WABC WCAU, 45 m. News, WAAB WEAN WICC WFEA WORC WMAS WLBZ WNBH Melody Clock, WHEB, 30 m. Birthday Clock, WNBX 8.15 A.M. Don Hall Trio, WJZ WBZ WHAM Cronin at the Console, WAAB WFEA WLBZ WNBH, 45 m., WICC, 15 m. Poet's Corner, WMCA WHDH 8.30 A.M. Cheerio, WEAF WEEI WJAR WCSH WTAG WTIC WGY, 30 m. Lew White at the organ, WJZ WBZ WHAM, 30 m. Morning Musicale, WBSO Morning Devotions, WHEB 8.45 A.M. The Ambassadors, WABC WCAU Popular Hits, WBSO 9.00 A.M. Morning Glories, WEAF WCSH WTAG Breakfast Club, WJZ KDKA, 1 h. (WBZ from 9.15) WHAM from 9.30 Virginia Reade, talk, WBZ Luxembourg Gardens, Sorey, conductor, WABC WNAC WICC WFEA WDRS WORC WMAS WLBZ, 45 m., WEAN, 30 m. Organ, WBSO, 30 m. Devotions, WHEB Boy Scouts, WNBX 9.15 A.M. Landt Trio and White, WEAF WEEI WAR WCSH WTAG WGY Parmenter and Severance, piano duo, WNBX 9.30 A.M. Bradley Kincaid, Hillbilly, WEAF WEEI WJAR WCSH WTIC WGY Kiddie Klub, WTAG, 30 m. U. S. Department of Agriculture, WEAN Musical Masterpieces, WHEB Morning Concert, WNBX, 30 m. 9.45 A.M. Banjolects, WEAF WEEI WJAR WCSH WTIC WGY News, WEEI KDKA The Meistersingers, WABC WNAC WEAN WICC WFEA WORC WMAS WLBZ Mrs. Charles Geissler, WBSO Quiet Trails, WHEB 10.00 A.M. Skip, Step and Happiana, WEAF WEEI WJAR WTAG WGY The Mixing Bowl, WTIC, 30 m. Edward MacHugh, WJZ WBZ WHAM KDKA Paul Mason's Orchestra, WABC WAAB WFEA WCAU, 30 m., WEAN WICC WORC WMAS, 15 m. Buddy Clark, WNAC Diffy Daffy, WHEB Children's Program, WNBX, 30 m. 10.15 A.M. Morning Parade, News at 10.30; WEAF WEEI WJAR WTAG WGY, 45 m.; (WTIC from 10.30) WCSH, 30 m. Singing Strings, WJZ WBAL 30 m. Jane and John, WNAC WEAN WICC WORC WMAS WNBH Bob Mills Review, WBSO Mary E. Lowes, WHEB 10.30 A.M. Doehler Trio, WBZ News and Children's Program, WABC WNAC WEAN WICC WFEA WDRS WORC WMAS WLBZ WCAU, 30 m. Little Journeys in Music, WAAB WNBH Stock market quotations, WBSO, 1 h., 45 m. Concert, WHEB, 30 m. Dr. W. I. Auber, WNBX 10.45 A.M. News and Originalities, WJZ WBZ Town Crier, WNBX 11.00 A.M. Alma Schirmer, pianist, WEAF Food Hour, WEEI WJAR WCSH WTAG WTIC, 30 m. Galaxy of Stars, WGY Hillbillies, WJZ WBZ KDKA WHAM Cheer Up, WABC WNAC WEAN WICC

- WFEA WDRS WORC WLBZ WCAU, 30 m. Tuftonboro Schools, WHEB, 30 m. Daily Poem, WNBX 11.15 A.M. The Vass Family, seven harmony children, WEAF WGY Spanish Idylls, WJZ WHAM, 30 m. Kiddies Club, KDKA, 45 m. Mass. Women's Clubs, WBZ, 30 m. Safety Talk, WNBX 11.30 A.M. Gloria La Vey, soprano, piano duo, WEAF WEEI WJAR WCSH WTAG, 30 m. Morning Melodies, WTIC, 20 m. Heinie's Grenadiers, WJZ WHAM, 30 m.; WBZ from 11.45 Children's Theatre, WGY, 30 m. Women's Glee Club, U. of P., WABC WNAC WEAN WFEA WDRS WORC WMAS WLBZ WCAU Two Hoboes, WNBX 11.45 A.M. Concert Miniatures, WABC WNAC WEAN WFEA WDRS WORC WMAS WLBZ WCAU Doug Newton's Orchestra, WNBX, 1 h. Music Master, WHEB 12.00 N. Pietro Yon, organist, WEAF WEEI WJAR WCSH WTIC WTAG Dick Teela, Gwyneth Neal, songs, WJZ Monitor Views the News, WBZ Carlile and London, WABC WNAC WEAN WFEA WDRS WORC WMAS WLBZ WCAU Noonday Musicale, WAAB Poetry and Bird Calls, WOR Dance Music, WHEB 12.15 P.M. Hal Keene's Gang, WG Y Genia Fonariova, soprano, WJZ WHAM Weather, WBZ Pete Woolery's Canadians, WABC WAAB WEAN WFEA WDRS WORC WMAS WLBZ News, time, weather, WNAC Flying Fingers, WBSO, 30 m. Orchestra, WOR Fast Fiddlers, WHEB 12.30 P.M. Rex Battle's Concert Ensemble, WEAF, 30 m.; WCSH from 12.45 Jack, Del and Ray, WEEI, 30 m. Farm Forum, WTIC, 30 m. Catholic Charities, WJAR Ed Murphy's Orchestra, WTAG Vic and Sade, WJZ WBZ KDKA WHAM Dancing Echoes, WABC WAAB WEAN WICC WFEA WMAS WLBZ WCAU Huger Elliot "Egyptian Wall Paintings," WOR Vaughan's Radio Club, WHEB, 30 m. 12.45 P.M. Farm Chat, WJAR The Sizzlers, WJZ WBAL WHAM Enoch Light's Orchestra, WABC WAAB WEAN WICC WMAS WLBZ, 30 m. (WFEA, 15 m.) Stamp Club, WOR Walter Marvin, WBSO Farm Bureau, WNBX 1.00 P.M. Xavier Cugat's Orchestra, WEAF WJAR WTAG (WEEI WCSH from 1.10) Stocks, WEEI Weather and Rhythm Masters, WTIC Words and Music, WJZ, 30 m. Farm News, WBZ Farm and Garden Chat, WAAB WORC Dial Review, WFEA Hotel Morton Concert, WPG, 30 m. Musical Revue, WOR, 30 m. Harlan Ober, WHEB 4-H Club, WNBX Varieties, WBSO 1.15 P.M. 4-H Club, WBZ Madison Ensemble, WABC WICC WDRS WORC WMAS WCAU, 30 m. (WNAC from 1.30) Hotel Gibson Orchestra, WLW Garden Club, WBSO Organ and News, WHEB 1.30 P.M. Harold Stern's Orchestra, WEAF WEEI WJAR WCSH WTIC WTAG WGY National 4-H Club, WJZ WBZ WHAM KDKA WLW, 1 h. Mitchell's Orchestra, WAAB WNBH News, WEAN WICC WFEA WORC WMAS WLBZ WNBH Bert Muller, piano, WBSO Books, Rosalind Genet, WOR 1.45 Harold Knight's Orchestra, WABC WAAB WEAN WICC WFEA WDRS WORC WMAS WLBZ WCAU, 30 m. "Saving Golf Strokes," WNAC The High Hatters, WBSO Milton Kaye, piano, WOR

An Ingenue



LORETTA POYNTON, petite ingenue frequently featured in NBC's dramatic productions.

- 2.00 P.M. Edward P. Mulroony, speaker, WEAF WEEI WCSH WTAG WGY WJAR, 30 m. Blue Room Echoes, WTIC, 30 m. The Municipal Forum, WNAC Scrap Book, WAAB WEAN Byron Holiday, WOR Amateur program, WBSO 2.15 P.M. Ann Leaf, organ, WABC WNAC WEAN WICC WFEA WORC WLBZ WCAU News, WAAB Piano Twins, WOR 2.30 P.M. The Confidence Man, WEAF WEEI WJAR WCSH WTAG WGY Farm Forum, WJZ WHAM Smith College Program, WBZ, 30 m. Bach Festival from Bethlehem, Penn., WABC WAAB CKAC 1 h., 30 m., WDRS WORC WMAS WLBZ, 30 m. Yankee Mixed Quartet, WNAC WEAN WICC WFEA Orchestra, WOR 2.45 P.M. Donald Van Wart, piano, WNAC WEAN WICC WFEA Alan Broms, "Stars," WOR 3.00 P.M. Chopin Concert from Warsaw, WEAF WEEI WJAR WCSH WTAG, 30 m. Dan Russo's Orchestra, WJZ, 30 m. Smith College Program, WBZ, 30 m. Baseball, Red Sox vs. Cleveland, WNAC WEAN WICC WFEA WDRS WORC WMAS WLBZ WNBH, 2 h. Louise Bave, soprano, WOR Mary Cary, songs, WBSO Quartette, WHEB Keene Program, WNBX, 45 m. 3.15 P.M. Your Lover, WOR Harmonica Twins, WBSO 3.30 P.M. Dedication of Roosevelt Therapy Pool by James Roosevelt, WEAF WEEI WJAR WCSH WTAG WGY, 30 m. Saturday Matinee, WTIC, 30 m. Carroll Gibbons and John Tilky from England, WJZ WBZ WHAM, 30 m. Mildred Cole, WOR Frederic Provest, tenor, WBSO Farm Flash, WHEB 3.45 P.M. Baseball, Brooklyn vs. Cubs, WGN Genevieve Pitot, piano, WOR E. H. Kendall, WNBX Records, WBSO Bertrand DuCharme, WHEB 4.00 P.M. Springtime Concert, WEAF WEEI WJAR WCSH WTAG WGY, 30 m. Hamilton College Choir, WJZ WBZ, 30 m. Columbia Salon Orchestra and Walker Cup Match, WABC, 20 m. Hits and Encores, WAAB, 1 h. Health Talk, WOR Marion Stiles, WBSO

- Hatch Studios, WHEB Billie and Josie Frost, WNBX 4.15 P.M. George Sherban's Orchestra, WABC, 45 m. Variety Musicale, WOR Matinee Melodies, WBSO Ronald McGregor, WHEB Cora Calkins, WNBX, 30 m. 4.30 P.M. The Lady Next Door, WEAF WEEI WJAR WCSH WTAG WGY, 30 m. Don Carlos, WJZ WBZ, 30 m. Gus Steck's Chanticleers, WOR, 30 m. Raymond Griswold, tenor, WBSO Ronald McGregor, WHEB 4.45 P.M. Varieties, WBSO Dorothy Eaton, WHEB Mother's Day Program, WNBX, 30 m. 5.00 P.M. Don Bigelo's Orchestra, WEAF WJAR WCSH WTIC WTAG WGY, 30 m.; WEEI, 15 m. Preakness from Pimlico, WLW WJZ WBZ WHAM, 45 m. Pancho and his Orchestra, WABC WAAB WICC WFEA WDRS WORC WMAS WLBZ WCAU, 30 m. (WEAN from 5.15) Yankee Singers, WNAC American Legion, WEAN Angelus Ensemble, WHEB, 45 m. 5.15 P.M. Educational feature, WEEI The Vagabonds, WGY Sam Bittel's Orchestra, WNAC Bernard Gabriel, piano, WOR Radio School, WNBX 5.30 P.M. "The New Deal and Technological Unemployment," Stuart Chase, WEAF WEEI WJAR WCSH WTAG, 30 m. Martha and Hal, WGY Jack Armstrong, All-American Boy, WABC WNAC WEAN WDRS WCAU Melody Mart, WAAB WICC WFEA WORC WMAS "Just Dogs," Steve Sevrn, WOR Story Book Lady, WNBX Radio Pals, WHEB 5.45 P.M. Orphan Annie, WJZ WBZ WHAM KDKA The Preakness from Pimlico, WABC WAAB WEAN WFEA WDRS WORC WMAS WLBZ, 30 m. Armando Corea's Orchestra, WNAC French Class, WOR Hillbillies, WNBX 6.00 P.M. Al Pearce's Gang, WEAF WJAR WTAG The Evening Tattler, WEEI, 30 m. Peter Van Steedan's Orchestra, WJZ WBZ WBAL News, WNAC WICC WFEA WORC WMAS WLBZ Uncle Don, WOR, 30 m. Jack Armstrong, WLW Dance Tunes, WHEB 6.15 P.M. Walker Cup Matches, WEAF WJAR WTAG Mischa Raginsky's Ensemble, WABC WAAB WDRS WCAU Baseball scores, WNAC Baseball scores and Dial Revue, WFEA Stories, WHEB Smilin' Ed McConnell, WNBX 6.30 P.M. Richard Himber's Orchestra, WEAF WJAR WTAG 30 m. (WGY from 6.45) Baseball scores and Current Events, WEEI Stamp Club, WJZ WHAM KDKA Sports, weather, WBZ Charles Carlile, WABC WAAB WICC WFEA WDRS WLBZ WCAU Merry Go Round, WNAC, 30 m. News, WEAN WORC WNBH Motor Tips, WOR Bob Newhall, WLW Ruth Shepard, WHEB 6.45 P.M. String Quartet, WEEI Captain Al Williams, WJZ WBAL KDKA WHAM Concert, Edward MacHugh, baritone, WBZ Frederick William Wile, WABC WNAC WDRS WFEA Merry-Go-Round, WEAN WICC News, WLBZ "River Habits," WLW Pauline Alpert, pianist, WOR 7.00 P.M. Baseball Resume, WEAF The Three Scamps, WEEI WJAR WCSH WTAG WGY World in Review, WGBZ Lloyd Huntley's Orchestra, KDKA, 30 m. Isham Jones' Orchestra, WABC WAAB WICC WFEA WDRS "Front Page," drama, WNAC WEAN Five O'clock Melodies, WHAS, 30 m. Ford Frick, sports, WOR 7.15 P.M. Religion in the News, WEAF WJAR WCSH WTAG Ethel Grenier, WEEI Joe Rines' Orchestra, WBZ Old Apothecary, WNAC WEAN WNBH Harry Hershfield, WOR 7.30 P.M. Eddie Peabody, banjo, Himber's Orchestra, WEAF WJAR WCSH WTAG After Dinner Revue, WEEI Johnny Johnson's Orchestra, WGY, 30 m. John Herrick, WJZ WBZ KDKA Silver Dust Serenaders, Paul Keast, WABC WDRS WORC WMAS Larry Funk's Orchestra, WNAC WEAN WFEA Rodgers at the Organ, WAAB Sam Robbins Orchestra, WOR, 30 m. Melody Masters, WLW Popular Melodies, WHEB 7.45 P.M. Harmonica Band, WJAR Pickens Sisters, WJZ WBZ Charles Barnett's Orchestra, WABC WNAC WEAN WICC WFEA WDRS WORC WMAS WLBZ Jack Fischer's Orchestra, WAAB Merry-Go-Round, WLW 8.00 P.M. Teddy Bergman, Harold Stern's Orchestra, WEAF WEEI WJAR WCSH WTAG, 30 m. General Electric program, WGY Art in America, WJZ WBZ KDKA WHAM Morton Downey, Saturday Review, WABC WNAC WEAN WFEA WDRS WLBZ, 45 m. City Government Talk, WOR Valiquette's Orchestra, CKAC, 30 m. R. F. D. Hour, WLW, 30 m. Dinner Concert, WHAS, 30 m.

- 8.15 P.M. Bavarian Peasant Band, WJZ WHAM KDKA Advertisers Federation, WBZ Vocal Trio, WOR 8.30 P.M. Floyd Gibbons, WEAF WEEI WJAR WCSH WTAG WGY, 30 m. Hands Across the Border, WJZ WBZ WBAL WHAM Young Artists Group WPG, 30 m. Arthur Warren's Orchestra, WOR Hotel Gibson Orchestra, WLW Narvo Merry-Makers, CKAC, 30 m. Seymour Simon's Orchestra, WGN, 30 m. 8.45 P.M. Tessie, the Typist, WBZ "Spanning the World," New York to Java, WABC WAAB WEAN WICC WFEA WDRS WORC WMAS WLBZ Tip O'Neil, WAAB 9.00 P.M. House Party, Joe Cook, Frances Langford, Voorhees' Orchestra, WEAF WEEI WJAR WCSH WTAG WLW WGY, 30 m. All-Ohio Intercollegiate Orchestra, WJZ, 30 m. New England Community Singing Clubs, WBZ Grete Steuckgold, Andre Kostelanetz' Orchestra, WABC WNAC WEAN WICC WFEA WDRS WORC WLBZ WCAU 30 m. Meyer Davis Band, WAAB Newark Symphony Orchestra, WOR, 1 h. Ferdie Howry's Orchestra, CFRB, 30 m. Welsh Choir, CKAC, 30 m. 9.15 P.M. The Monitor Views the News, WBZ Rodgers at the Console, WAAB 9.30 P.M. Beatrice Fairfax, WEAF WEEI WJAR WCSH WTAG WGY WLW, 30 m. Eddie Duchin's Orchestra, WJZ WBZ KDKA WHAM, 30 m. Champions, Richard Himbers Orchestra, WABC WNAC WEAN WICC WFEA WDRS WORC WMAS WLBZ, 30 m. Connor's Orchestra, WAAB WNBH "Louisville Ensemble, WHAS, 30 m. Aldrich's Hawaiians, WPG, 30 m. Wayne King's Orchestra, WGN 9.45 P.M. News, WAAB Jan Garber's Orchestra, WGN 10.00 P.M. Graham McNamee, Hayton's Orchestra, Carolyn Marsh, WEAF WEEI WJAR WCSH WTAG WGY WLW, 30 m. Jamboree, WJZ WHAM Three Blue Notes, WBZ (Weather at 10.15) Behind the Law, KDKA Byrd Expedition on the Air, WABC WNAC WEAN WDRS WORC WLBZ, 30 m. Ted Hanson's Orchestra, WAAB, 30 m. Travelogue and Drama, WEAF Musical Program, WOR, 1 h. Auditorium Dance Orchestra, WPG Romanelli's Orchestra, CFRB, 30 m. Alabaque, CKAC, 30 m. 10.30 P.M. "Coping With Crime," WEAF WEEI WJAR WCSH WTAG WGY WLS Barn Dance, WJZ WBZ WHAM KDKA WLW, 1 h. Elder Michaux and his Congregation, WABC WAAB WICC WFEA WDRS WORC WHAS WLBZ WCAU, 30 m. (WEAN from 10.45) Yankee Yarns, WNAC Pietro D'Alfonso's Orchestra, WEAN Steel Pier Orchestra, WPG, 30 m. Organ Recital, WOR, 30 m. Henry Biagini's Orchestra, WHAS, 30 m. 10.45 P.M. Dr. John Erskine, Morton Gould, pianist, WEAF WEEI WJAR WCSH WTAG WGY Jack Ingersoll, sports, WNAC WICC WORC WMAS 11.00 P.M. Enric Madriguera's Orchestra, WEAF WJAR WTAG; 30 m. News at 11.15, WEEI from 11.15 E. B. Rideout, Baseball scores and Current Events, WEEI Jack Miles' Orchestra, WGY Honeymooners, Grace and Eddie, WJZ Sylvia Froos, songs, WABC WAAB WDRS News, WNAC WEAN WICC WFEA WORC WMAS WLBZ WNBH Val Olman's Orchestra, WOR 11.15 P.M. News and Little Jack Little's Orchestra, WABC WNAC WICC WDRS WORC WLBZ, 30 m. Billy Dooley's Orchestra, WAAB Sam Wooding's Orchestra, WCAU 11.30 P.M. One Man's Family, WEAF WEEI WJAR WCSH WTAG WGY, 30 m. News and Biltmore Orchestra, WJZ WBZ WHAM News and Huntley's Orchestra, KDKA, 30 m. Connors' Orchestra, WAAB Dimmick's Orchestra, WLW, 30 m. Anthony Trini's Orchestra, WLW, 30 m. Traymore Grille Orchestra, WPG Wayne King, Jan Garber, Richard Cole Orchestras, WGN, 3 h. Charles Donberger's Orchestra, CKAC, 30 m. 11.45 P.M. Johnny Johnson's Orchestra, WABC WNAC WEAN WICC WDRS WORC WMAS WLBZ WCAU 12.00 M. Dan Russo's Orchestra, WEAF Jack Denny's Orchestra, WJZ WBZ, 30 m. Messages to Far North, KDKA Ted Fiorito's Orchestra, WABC WNAC WICC WCAU Billy Lossez' Orchestra, WEAN Jack Berger's Orchestra, WOR, 30 m. 12.30 A.M. Care Free Carnival, WEAF WEEI WGY Lopez Orchestra, WJZ WBZ Marty Gregor's Orchestra, KDKA Gus Arnheim's Orchestra, WABC WNAC WEAN WICC WMAS WCAU, 30 m.

Spalding's Musical Dogs



ALBERT SPALDING has two dogs called Androcles and Chang. They perk up their ears every time they hear SPALDING play the violin. He plans to install a radio set in their kennels at his Summer establishment in Great Barrington, Mass., controlled by a switch from the house so the dogs may hear his broadcast.

Federal Trade Commission Investigates Radio Advertising Matter

Will Check For Fraud On the Air

The Federal Trade Commission is going to investigate advertising on all radio stations. According to an article printed in *Broadcasting* magazine, the Commission will, in June, ask all broadcasting stations, networks and transcription producers to send to it periodically copies of all commercial announcements relating to commodities sold in interstate commerce.

This investigation is not to be regarded as a check on the radio industry, but its object is to eliminate fraudulent claims broadcast by makers of products sold in interstate commerce.

A special board of investigation has been formed, composed of E. J. ADAMS, chairman; CLYDE M. HADLEY and W. F. DAVIDSON.

At a recent conference this board set the date of June 1 as the time when all radio stations will begin to send copies of their commercial announcements to the board. In a letter to radio stations the Federal Trade Commission said:

"The Federal Trade Commission, in checking advertising claims and assertions for their truthfulness, is reviewing the field of advertising through radio broadcast.

"You are requested to send to the Board of Investigation copies of all advertising continuities used in local programs broadcast through your facilities during the month of March, 1934."

The jurisdiction of the trade commission extends only to the false and misleading advertising which is broadcast, and it has no power to control the amount or frequency of the plugs.

The way the Board will act in cases where the advertising is fraudulent will be to call it to the attention of the station and the advertiser who will be invited voluntarily to correct it.

Should this be refused, the Federal Trade Board will take steps to force the offender legally to cease.

Radio has been unusually free from abusive advertising. Only half a dozen cases have come before the Federal Trade Commission since 1927, and these have been voluntarily settled by the radio stations.

According to the Commission, a substantial number of advertisers who have been forced out of magazines have resorted to radio. So radio will be checked.

Helen Menken As 'Witty' Nell Gwynn

HELEN MENKEN, well-known actress now appearing in "Mary of Scotland," makes her fourth guest appearance on the CBS "The Big Show" program next Monday at 9.30 P. M.

Miss MENKEN will play the role of NELL GWYNN, colorful and famous actress of the 17th Century in England.

The script has been written especially for the program by DAVID FREEDMAN.

Music will be provided by ERNO RAPEE and his orchestra and by GERTRUDE NIESEN, vocalist.

"Radio Will Be Operated Like the Telephone", Says Joe Rines

Orchestra Leader is A Veteran Of the Air

JOE RINES, radio veteran and one of Boston's favorite dance orchestra leaders, has original ideas about the future of radio.

In an interview with *The Microphone*, Mr. RINES prophesied that in a number of years radio will be operated in much the same manner as the telephone is today.

"To get any program he wants from any country he wants," Mr. Rines said, "the listener will dial a number on the side of the radio, just as he dials a number on the telephone.

"The whole affair will be controlled by a central office which will send subscribers a bill for line charges at the end of each month."

RINES' association with radio goes back to 1920, when, he pointed out, it was conducted in a way that now seems absurd.

"Then," he said, "there was no set time to go on the air and whatever was said or done meant very little to the



JOE RINES, popular orchestra leader and a veteran of radio.

station owners.

"If we received 10 or 15 letters a day from people telling us they had heard our station, we thought that was great!"

The station with which RINES first was connected was located on Medford Hillside. He told of one incident that

Shut Off the Station To Oblige A Listener

occurred there on a Summer evening as he and some friends were sitting on the porch of the station, listening to the program being broadcast inside.

"Suddenly the telephone rang," Rines reminisced. "A voice on the other end of the wire said, 'Would you mind shutting off your station? KDKA is broadcasting a championship prize fight and your station interferes with my hearing it.' 'Sure,' I said, and shut the station off."

It was over the station in Medford that "Big Brother" BOB EMERY started his famous radio club. At the outset the club increased at the rate of five to eight new members daily. Eventually it increased to the rate of 150 members a day.

A few years ago "Big Brother" had enrolled in the Boston section of his radio club a total of 50,000 children.

"That," said Rines, "is one instance of the tremendous growth of radio."

Wynn To Blame

ED WYNN has unknowingly been getting people into trouble lately. A couple of notorists came near to being arrested in a little town not long ago. The complaint against them was that they were illegally using a fire siren. It was discovered that the radio in the car had been turned on too loudly just as the Fire Chief's program began.

Francis Younghusband Speaks

Sir FRANCIS YOUNGHUSBAND, English soldier, statesman, explorer, lecturer and author, will speak over the NBC-WEAF network on Tuesday, May 15, from 5.15 to 5.30 P. M. His speech will be a part of the session of the First World Fellowship of Faiths, now meeting in New York City.

NBC Carries Programs From Oberammergau

A portion of an actual rehearsal of the Passion Play in Oberammergau, Germany, will be broadcast over the NBC-WEAF network on Friday, May 18, from 2.30 to 2.45 P. M.

The portion broadcast will include the opening chorus by soloists and choir of 600 voices, and the songs and cheers that greet the Christus, played by ALOIS LANG, as he makes his entry into Jerusalem.

This broadcast will be preceded by another program from Oberammergau over the WEAF network on Sunday, May 13, at 1 P. M.

At that time ANTON LANG, who for many years played the role of JESUS, will speak briefly in English. There will also be a talk by RAIMUND LANG, mayor of the Bavarian village.

Ross to Leave For Hollywood

LANNY ROSS, tenor, takes temporary leave of the "Show Boat" cast after the program next Thursday at 9 P. M.

The personable young singer is scheduled to go to Hollywood where he will start work immediately on his second full-length feature picture, the first being "Melody in Spring."

The picture completed, Ross will return to New York and the "Show Boat" program, which is broadcast every Thursday over the NBC-WEAF network.

Two-Way Broadcast To Java On CBS

A two-way radio conversation between CBS officials in New York City and some in Java will be a feature of the "Spanning the World" program this Saturday over the WABC network, beginning at 8.45 P. M.

Technicians of the A. T. & T. and of CBS will supervise the facilities.

A circuit of 12,000 miles, including an 8,700-mile radio loop between San Francisco and Bandoeng in Java, will be used.

Goldman Band Returns

EDWIN FRANKO GOLDMAN and his famous band will return to the air for the Summer season, late in June. The broadcast, will be heard over one of the NBC networks.

Napoleonic Mystery Solved

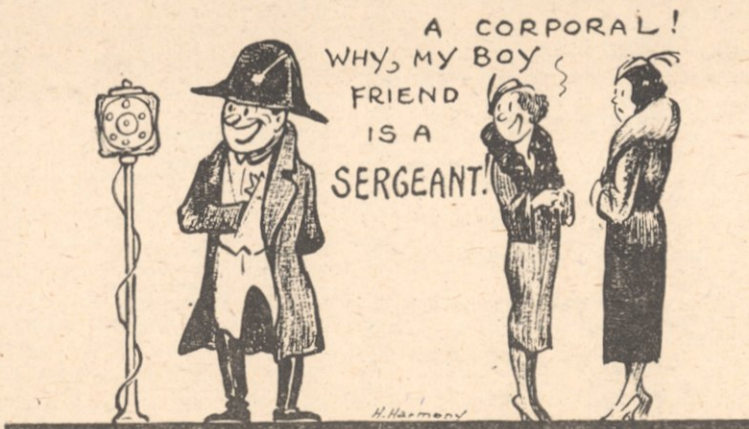

TED HUSING, sports announcer, makes a hobby of collecting autographed photographs. Among the lot is one from DAVID ROSS, also an announcer. The inscription reads: "To The Napoleon of Announcers from the Little Corporal." Although this was presented to TED two years ago it was only the other day that TED said to DAVID: "Why, you little Fox, you, I just found out who 'the Little Corporal' is."

News From France For Broadcasts

According to an article in *EDITOR* and *PUBLISHER*, the world-wide news reports of L'Agence Havas in Paris are being sold to the Trans-Radio Press Service and the Radio News Service of America. The latter has just been granted permission to broadcast short wave news to radio stations of the country.

According to CAMILLE LEMERCIER, manager for North America for the French News Agency, both contracts are for short terms.

The world news from this agency is received in New York, where it is sent from France by short wave. L'Agence Havas have not yet attempted to sell this news service to American newspapers, although several Canadian papers have been taking it since March.

According to terms of the contract the radio news services do not have to give credit to L'Agence Havas for their news bulletins.

Heifetz Is Guest On 'Hall of Fame'

JASCHA HEIFETZ, world-famous violinist, will be guest of honor on the "Hall of Fame" program Sunday, May 13, at 10.30 P. M. over an NBC-WEAF network.

HEIFETZ, who has made only two previous radio appearances, is stopping off in New York City on his way from Europe to South America particularly for this broadcast.

It may be expected that the young violinist will follow his custom of announcing his own numbers.

"My Maryland" On Palmolive Program

"My Maryland," operetta by SIGMUND ROMBERG, is the presentation on the Palmolive Beauty Box Theatre program next Tuesday evening, beginning at 10.

The operetta, which will be broadcast over the NBC-WEAF network, tells the story of the love of the famous BARBARA FRIETCHIE for a Yankee soldier.

Leading roles will be sung by GLADYS SWARTHOUT, mezzo-soprano, and JOHN BARCLAY.

For Southern Listeners

The programs of WEAF or WJZ may be heard over:

WFLA-WSUN	Clearwater, Florida
WSB	Atlanta, Georgia
WSMB	New Orleans, La.
WSM	Nashville, Tenn.

The programs of WABC may be heard over:

WQAM	Miami, Florida
WJSV	Washington, D. C.
WTAR	Norfolk, Va.
WBIG	Greensboro, N. C.

Middle Western Listeners

The programs of WEAF may be heard over:

KSD	St. Louis, Mo.
KYW	Chicago, Ill.
WMAQ	Chicago, Ill.
WTAM	Cleveland, Ohio

The programs of WJZ may be heard over:

WENR-WLS	Chicago, Ill.
WGAR	Cleveland, Ohio
WJR	Detroit, Mich.

The programs of WABC may be heard over:

WBBM	Chicago, Ill.
WHK	Cleveland, Ohio
WCCO	Minneapolis, Minn.
KMOX	St. Louis, Mo.
WHAS	Louisville, Ky.

NOTE: Outstanding local programs of these stations are regularly listed in *The Microphone*.

Sunday, May 13 - Jascha Heifetz, Guest on NBC-WEAF, 10.30 P.M.

Highlights

- A.M.**
- 10.45—Intercollegiate Poetry Reading, CBS-WABC
- P.M.**
- 3.00—Columbia Symphony, CBS-WABC
 - 8.00—Jenny Concert, WEEI Jimmy Durante, NBC-WEAF
 - 9.00—Otis Skinner, CBS-WABC
 - 9.30—Album of Familiar Music, NBC-WEAF
 - 10.00—Mme. Schumann Heink, NBC-WJZ
 - 10.30—Jascha Heifetz, NBC-WEAF

(All programs are listed in Eastern Daylight Saving Time.)

- 8.00 A.M.**
Melody Hour, WEAF WGY, 30 m.
Tone Pictures, WJZ WBAL, 30 m.
Organe Reveille, WABC
Dudley Radio Carolers, WNAC WEAN WICC WMAS WLBZ, 30 m.
N. E. School of Theology, WHEB, 1 h.
Happy Jack Smith, WBSO, 30 m.
- 8.30 A.M.**
The Balladeers, WEAF WGY, 30 m.
George Blake, organ, WJZ WBAL, 30 m.
Spiritual Singers, WBZ
Artist Recital, WABC
Fiske Memorial Church, WBSO, 30 m.
- 8.45 A.M.**
Safety Crusaders, WBZ
Radio Spotlight, WABC
News, WNAC WEAN WICC WLBZ WNBH
- 9.00 A.M.**
Balladeers, WEAF WJAR WGY
Children's Hour, WJZ WBZ KDKA, 1 h.
Sunday Morning at Aunt Susan's, WABC WNAC WEAN WICC WFEA WORC WMAS WLBZ WCAU, 1 h.
Church of the Nazarene, Rev. Selden D. Kelley, WBSO, 1 h.
W. G. Wetherell, 1 h., WHEB
- 9.15 P.M.**
Cloister Bells, WEAF WJAR WGY
- 9.30 A.M.**
Broadcast to Norway, Scandinavian music, WEAF WJAR WGY, 30 m.
- 10.00 A.M.**
Radio Pulpit, Dr. S. Parkes Cadman, WEAF WJAR WTAG WGY, 30 m.
Southernaires, WJZ WBZ WHAM WBAL, 30 m.
Columbia Church of the Air, Rev. W. F. Davison, First Baptist Church, Royal Oak, Mich., WABC WAAB WEAN WFEA WDRS WORC WMAS WLBZ, 30 m.
Concert Musicale, WNAC Records, WBSO
- 10.15 A.M.**
Uncle Bob Houghton, WNAC, 30 m.
- 10.30 A.M.**
Mexican Orchestra, WEAF WEEI WJAR WCSH WTAG WGY, 30 m.
Samovar Serenade, WJZ WBZ WBAL WHAM
Ben Alley, with music, WABC
Melody Parade, WFEA WDRS WICC WORC WLBZ WCAU
Morning Service, Tremont Temple Baptist Church, WAAB, 1 h., 30 m.
Bjarne Erickson, tenor, WEAN
Spiritual Church of the Air, WBSO, 30 m.
Service from WHEB Chapel, 1 h., 30 m., WHEB
Congregational Church Service, WNBX, 1 h., 30 m.
- 10.45 A.M.**
Intercollegiate Poetry Reading Meet, WABC WNAC WFEA WEAN WORC WCAU Services from Salem Square Church, WORC, 1 h., 15 m.
- 11.00 A.M.**
News and Hall and Gruen, WEAF WJAR WTAM
Service from Trinity Church, WEEI, 1 h., 15 m.
Plymouth Piedmont Church, WTAG, 1 h.
State St. Congregational Church, WCSH, 1 h., 15 m.
Union College Chapel Service, WGY, 1 h.
Magic of Speech, WJZ WBZ WHAM WBAL
Calvary Episcopal Church, KDKA
Children's Program, WABC
Service from Temple Israel, WNAC, 1 h., 15 m.
Rhoda Arnold and Concert Orchestra, WFEA WICC WLBZ, 30 m.
First Baptist Church of Providence, WEAN, 1 h., 25 m.
Rev. Albert Spence, poetry, WBSO
- 11.15 A.M.**
Major Bowes' Capital Family Revue, WEAF WJAR, 1 h. (WTAG WGY from 12.00)
Morning Musicale, WJZ WHAM
Safety Crusaders, WBZ
- 11.30 A.M.**
Poet Prince, WJZ WHAM
Radio Nimbalewits, conducted by Everett Smith, MICROPHONE columnist, WBZ
Lake Avenue Baptist Church, WHAM, 1 h., 30 m.
Salt Lake City Tabernacle Choir, WICC WLBZ WORC, 1 h. (WABC WNAC WFEA WMAS from 12, WEAN from 12.15)
- Art and Phil, WBSO**
- 11.45 A.M.**
Phantom Strings, WJZ WHAM WBAL, 30 m.
Organ, weather, WBZ, 30 m.
- 12.00 N.**
Alice Clem, soprano, WBSO
Luncheon dance music, WLEY, 30 m.
- 12.15 P.M.**
Gordon String Quartet, WEAF WJAR WCSH WTAG
Samuel H. Cross, "Russian Literature," WEEI
Gould and Shefter, WJZ WBAL WHAM Time, Weather, Temperature, WBZ
Watch Tower, WNAC, 30 m.
"Freilicher Kabtzen," WAAB
Albert Muller, piano, WBSO
Watertown Republican Rally, WLEY
- 12.30 P.M.**
University of Chicago Round Table Discussion, WEAF WEEI WJAR WTAG WGY, 30 m.

- Musical Turns, WEEI, 30 m.
Radio City Concert, WJZ WBZ WHAM
Madison Ensemble, WABC WEAN WFEA WDRS WORC WCAU
Drama, WAAB WICC
Poetry, WOR, 30 m.
Watch Tower Program, WBSO
Peaceful Music, WLEY, 30 m.
- 12.45 P.M.**
H. V. Kaltenborn, WABC WNAC WCAU
First Church of Christ Scientist, WNAC
Will and Wern, Gospelites, WBSO, 30 m.
- 1.00 P.M.**
Broadcast from Oberammergau, Passion Play Preview and Choir, WEAF WEEI WJAR WTAG WGY, 30 m.
Church of the Air, Rabbi Samuel Goldman, Temple Emanu-El, New York, WABC WDRS, 30 m.
Melodies of Italy, WAAB, 30 m.
Catholic Truth Period, WNAC WFEA WICC WEAN WNBH, 1 h.
Perole String Quartet, WOR, 1 h.
- 1.15 P.M.**
White Eagle Program, WBSO
- 1.30 P.M.**
Surprise Party, Mary Small, WEAF WEEI WJAR WCSH WTAG WGY, 30 m.
Sunday Forum, Dr. F. K. Stamm, WJZ WBZ WBAL, 30 m.
Old Church Songs, KDKA
Compinsky Trio, WABC WDRS WCAU, 30 m.
The Italian Serenaders, WAAB, 30 m.
- 2.00 P.M.**
Gene Arnold's Orchestra, WEAF WEEI WJAR WCSH WTAG WGY WLW, 30 m.
Hawaiian Ensemble, WJZ WBZ KDKA WBAL, 30 m.
Edith Murray, songs, WABC WNAC WCAU WICC
Italian Melodies, WAAB, 30 m.
N. H. Federation of Music Clubs, WFEA, 45 m.
Radio Forum, WOR, 30 m.
Sunshine Singers, WBSO, 30 m.
Singing Men's Club, WHEB, 30 m.
- 2.15 P.M.**
Abram Chasins, piano, WABC WNAC WICC WCAU
Jimmy Crane and Hawaiians, WEAN
- 2.30 P.M.**
Grace Hayes, WEAF WEEI WJAR WCSH WTAG WGY
Concert Artists, Irene Williams, soprano; Samuel Gardner, violinist; Margaret Hamilton, pianist, WJZ WHAM WBZ KDKA WBAL WLW, 30 m.
Lazy Dan Minstel, WABC WNAC WDRS WCAU, 30 m.
Rollie Roger's Orchestra, WAAB
R. I. Federation of Music Clubs, WEAN
Roxy's Variety, WOR, 30 m.
Rev. O. C. Griswold, WBSO
Address, C. L. Smith, WHEB, 30 m.
- 2.45 P.M.**
The Jesters, male trio, WEAF WEEI WJAR WCSH WTAG WLW
Organ Recital, WEAN
Sugar Hollow Folks, WBSO, 30 m.
- 3.00 P.M.**
Talkie Picture Time, June Meredith, WEAF WEEI WJAR WCSH WTAG WGY, 30 m.
Bar X Days and Nights, WJZ WBZ KDKA, 30 m.
Symphonic Hour, WABC WNAC WEAN WICC WFEA WDRS WORC WHAS WLBZ CFRB CKAC, 1 h.
Rev. Thomas E. Little, WOR, 30 m.
Dr. Jacob Tarshish, WLW, 30 m.
Ann Brodline, Travelogue, WBSO
Children's Hour, WHEB, 30 m.
- 3.15 P.M.**
Norwood Men's Glee Club, WBSO, 30 m.
- 3.30 P.M.**
Mothers' Day Program, Mrs. James Roosevelt, WEAF WEEI WJAR WCSH WTAG WGY WLW, 30 m.
Edison Salute, WEEI
"Moonshine," WJZ WHAM, 30 m.
Time, Weather, WBZ
Smiling Ed McConnell, WABC WEAN WDRS WCAU
Street of Dreams, WNAC
Armando Corea's Orchestra, WAAB WLBZ WFEA
Harold Stern's Orchestra, WOR, 30 m.
Voices and Organ, WLW, 30 m.
- 6.45 P.M.**
Stars of Hollywood, WEEI
Jaysnoff Sisters, WBZ
"Poets Gold," David Ross, WABC WNAC WEAN WICC WFEA WDRS WORC WMAS WLBZ WCAU
News, WAAB
- 7.00 P.M.**
Sonata Recital, WEAF WJAR WCSH WTAG WGY
Merry-go-Round, WEEI
Chas. Previn's Orchestra, WJZ WBZ WHAM WLW KDKA, 30 m.
Hampton Institute Choir, WABC WNAC WEAN WICC WFEA WDRS WORC WLBZ WCAU, 30 m.
Service, Tremont Temple Baptist Church, WAAB, 1 h., 30 m. (WLBZ from 7.45)
Milban String Trio, WOR
Five O'Clock Melodies, WHAS, 30 m.
- 7.15 P.M.**
"K.7." Drama, WEAF WJAR WCSH WTAG WGY, 30 m.
- 7.30 P.M.**
Garden talk, WEEI, 30 m.
Joe Penner, Harriet Hilliard and Ozzie Nelson's Orchestra, WJZ WBZ WHAM KDKA WLW, 30 m.
Nick Lucas, Freddie Rich, WABC WNAC WEAN WICC WFEA WDRS WORC WMAS WLBZ WCAU
Hotel Morton Orchestra, WPG, 30 m.
The Bible Camera, WOR
Service, A. C. Church, WHEB, 1 h.
- 7.45 P.M.**
Wendell Hall, songs, WEAF WJAR WCSH WTAG WGY
Baseball scores, WEEI
Rin Tin Tin Thriller, WABC WNAC WCAU
Farm and Garden Talk, WEAN
Stanley Choate, WFEA
- 8.00 P.M.**
Jimmy Durante and Rubinoff's Orchestra, WEAF WJAR WCSH WTAG WGY WLW, 1 h.
The Jenny Concert, WEEI, 1 h.
Kaleidoscope, WJZ WHAM, 30 m.
Sports, KDKA
Freddie Rich, Sylvia Froos, Charles Carlile, WABC WNAC WEAN WFEA "Melodioscope," WOR, 1 h.
- 8.15 P.M.**
New Hampshire Mothers, WFEA
Debut Night, KDKA, 45 m.
Concert Hour, WGN, 45 m.

Impersonator



ARLENE FRANCES impersonates movie actresses during the "Forty-five Minutes in Hollywood" programs, broadcast over the CBS-WABC network on Sundays at 10.30 P.M.

Frank Crumit and Julia Sanderson, WABC WAAB WEAN WICC WDRS WORC WMAS WCAU, 30 m.
The Cosmopolitans, WNAC
The Magic Circle, WFEA, 30 m.
Robert Reid, WOR, 30 m.

6.00 P.M.
Catholic Hour, WEAF WEEI WJAR WCSH WTAG WGY, 30 m.
Egon Petri, pianist, WJZ WHAM KDKA WBAL WLW, 30 m.
Joe and Bateese, WBZ
Roses and Drums, WABC WCAU WAAB (WFEA from 6.15)
News, WNAC WEAN WICC WFEA WMAS WLBZ WNBH
Uncle Don, WOR, 30 m.
Romances of Science, WLW

6.15 P.M.
Bill Williams, sports, WBZ
Baseball Score and organ, WNAC WEAN WORC
What's on the Air, WFEA
Melody Cruise, WICC, 30 m.
Ponce Sisters, WLW

6.30 P.M.
Our American School, WEAF WJAR WTAG WGY, 30 m.
Edison Salute, WEEI
"Moonshine," WJZ WHAM, 30 m.
Time, Weather, WBZ
Smiling Ed McConnell, WABC WEAN WDRS WCAU
Street of Dreams, WNAC
Armando Corea's Orchestra, WAAB WLBZ WFEA
Harold Stern's Orchestra, WOR, 30 m.
Voices and Organ, WLW, 30 m.

6.45 P.M.
Stars of Hollywood, WEEI
Jaysnoff Sisters, WBZ
"Poets Gold," David Ross, WABC WNAC WEAN WICC WFEA WDRS WORC WMAS WLBZ WCAU
News, WAAB

7.00 P.M.
Sonata Recital, WEAF WJAR WCSH WTAG WGY
Merry-go-Round, WEEI
Chas. Previn's Orchestra, WJZ WBZ WHAM WLW KDKA, 30 m.
Hampton Institute Choir, WABC WNAC WEAN WICC WFEA WDRS WORC WLBZ WCAU, 30 m.
Service, Tremont Temple Baptist Church, WAAB, 1 h., 30 m. (WLBZ from 7.45)
Milban String Trio, WOR
Five O'Clock Melodies, WHAS, 30 m.

7.15 P.M.
"K.7." Drama, WEAF WJAR WCSH WTAG WGY, 30 m.

7.30 P.M.
Garden talk, WEEI, 30 m.
Joe Penner, Harriet Hilliard and Ozzie Nelson's Orchestra, WJZ WBZ WHAM KDKA WLW, 30 m.
Nick Lucas, Freddie Rich, WABC WNAC WEAN WICC WFEA WDRS WORC WMAS WLBZ WCAU
Hotel Morton Orchestra, WPG, 30 m.
The Bible Camera, WOR
Service, A. C. Church, WHEB, 1 h.

7.45 P.M.
Wendell Hall, songs, WEAF WJAR WCSH WTAG WGY
Baseball scores, WEEI
Rin Tin Tin Thriller, WABC WNAC WCAU
Farm and Garden Talk, WEAN
Stanley Choate, WFEA

8.00 P.M.
Jimmy Durante and Rubinoff's Orchestra, WEAF WJAR WCSH WTAG WGY WLW, 1 h.
The Jenny Concert, WEEI, 1 h.
Kaleidoscope, WJZ WHAM, 30 m.
Sports, KDKA
Freddie Rich, Sylvia Froos, Charles Carlile, WABC WNAC WEAN WFEA "Melodioscope," WOR, 1 h.

8.15 P.M.
New Hampshire Mothers, WFEA
Debut Night, KDKA, 45 m.
Concert Hour, WGN, 45 m.

8.30 P.M.
California Melodies, WABC WNAC WEAN WICC WFEA WDRS WORC WMAS WLBZ, 30 m.
Boston Conservatory of Music Program, WAAB

9.00 P.M.
Merry-Go-Round, Tamara, WEAF WJAR WTAG WGY, 30 m.
Fox Revue, WEEI
Gulf Headliners with Irving Berlin, WJZ WBZ WHAM KDKA KBAL WLW, 30 m.
Family Theatre, Otis Skinner, "Mr. Antonio," by Booth Tarkington, WABC WNAC WICC WFEA WDRS WORC WCAU, 30 m.
Beethoven Memorial Foundation, WAAB WEAN WFEA WLBZ, 30 m.
Organ Reveries, WOR, 30 m.
Nos Artistes Montrealsis, CKAC, 30 m.

9.30 P.M.
Album of Familiar Music, Frank Munn, Virginia Rea, WEAF WEEI WJAR WCSH WTAG WGY, 30 m.
"Unique Program," WTIC, 30 m.
Walter Winchell, WJZ WBZ WHAM WBAL KDKA WLW
Waring's Pennsylvanians, WABC WNAC WEAN WICC WFEA WDRS WORC WMAS WLBZ WCAU, 30 m.
"Your Money," WAAB
"Success," Harry Balkin, WOR

9.45 P.M.
Adventures in Health, WJZ WBZ WHAM KDKA
Unbroken Melodies, WLW
Baseball Scores and News, WAAB
Los Chicos, WOR
Paulist Choristers, WGN, 45 m.

10.00 P.M.
Victor Young's Orchestra, WEAF WEEI WJAR WCSH WTAG WGY WLW, 30 m.
Madame Schuman-Heink, WJZ WBZ, 30 m.
In a Garden, KDKA, 30 m.
Wayne King's Orchestra, WABC WAAB WDRS WCAU, 30 m.
"Chansonette," WOR, 30 m.

10.15 P.M.
Mothers' Day Program, Mrs. James Roosevelt, WJZ WBZ, 45 m.
Jack Ingersoll, news, WNAC WEAN

10.30 P.M.
Hall of Fame, Jascha Heifetz, violinist, WEAF WEEI WJAR WCSH WTAG WTIC WLW WGY, 30 m.
Romance of Dan and Sylvia, KDKA
45 Minutes in Hollywood, Preview, "Thirty-Day Princess," Sylvia Sydney, WABC WNAC WEAN WICC WDRS WORC WMAS WCAU, 45 m.
Don Paul's Orchestra, WAAB WLBZ WFEA, 30 m.
Charles Leland, WOR, 30 m.
Russian Cathedral Choir, CKAC, 30 m.
Concert Orchestra, WHAS, 45 m.

10.45 P.M.
Steel Pier Orchestra, WPG, 30 m.

11.00 P.M.
Baseball Scores, Canadian Capers, WEAF WEEI WJAR WCSH WTAG WGY
International Tidbits, WJZ WHAM
Time, weather, sports review, WBZ
In the Master's Music Room, WAAB WLBZ WFEA
Sports, news, KDKA
"Moonbeams," WOR, 30 m.
Zero Hour, WLW

11.15 P.M.
Canadian Capers, WEAF WEEI WJAR WCSH WTAG WGY
Ennio Bolognini, 'cellist, WJZ
Eventide Singers, WBZ
Missionary Broadcast, KDKA, 45 m.

Educational

Sunday, May 13

6.30 P.M. "American Youth and the Crisis," talk by Dr. George Counts, auspices Our American Schools program. NBC-WEAF.

Tuesday, May 15

10.45 A.M. "The Eyes of Your Child," talk by Dr. LeGrand H. Hardy. Academy of Medicine program. CBS-WABC.

Friday, May 18

7.15 P.M. "The World Court," talk by Prof. Manley O. Hudson of the Harvard Law School. NBC-WJZ.

Little Jack Little, WABC WDRS, 30 m. (WNAC WEAN WICC WFEA WLBZ WCAU from 11.30)
News, WNAC WEAN WICC WFEA WORC WMAS WLBZ WNBH
Steel Pier Dance Orchestra, WPG

11.30 P.M.
Ben Pollack's Orchestra, WEAF WEEI WJAR WCSH WTAG WGY WLW, 30 m.
Orchestral Gems, WTIC, 30 m.
Charles Barnett's Orchestra, WOR, 30 m.
Tea Leaves and Jade, WLW, 30 m.
Wayne King's Orchestra, WGN

11.45 P.M.
Johnny Johnson's Orchestra, WABC WNAC WEAN WICC WDRS WMAS WLBZ WCAU

12.00 M.
Dan Russo's Orchestra and Hollywood on the Air, WEAF; WGY from 12.15
Jack Hiles Orchestra, WGY
Jimmy Lunceford's Orchestra, WJZ WBZ WHAM WBAL KDKA, 30 m.
Red Nichol's Orchestra, WABC WNAC WEAN WICC WCAU, 30 m.
Anthony Trini's Orchestra, WOR
Paul Pendarvis Orchestra, WLW

12.30 A.M.
Dan Russo's Orchestra, WEAF WTIC
Clyde Lucas' Orchestra, WJZ WBZ WHAM, 30 m.
Henry Busse's Orchestra, WABC WNAC WEAN WICC WCAU
Castle Farm Orchestra, WLW, 30 m.

Jonas Lie Interviewed

JONAS LIE, well known landscape painter recently elected president of the National Academy of Design, will discuss "Art and the People" in an interview with WILLIAM LUNDELL over the NBC-WEAF network on Friday, May 18, from 5 to 5.15 P.M.

Station Directory

Station	Chain	K.C.	Watts	Location
CFRB	CRC & CBS	690	10,000	Toronto
CKAC	CRC & CBS	730	5,000	Montreal
KDKA	NBC	980	50,000	Pittsburgh, Penn.
KMOX	CBS	1090	50,000	St. Louis, Mo.
KSD	NBC	550	500	St. Louis, Mo.
KYW	NBC	1020	10,000	Chicago, Ill.
WAAB	CBS & YN	1410	500	Boston
WABC	NBC Key	860	50,000	New York
WBAL	NBC	1060	10,000	Baltimore
WBMM	CBS	770	25,000	Chicago, Ill.
WBSO	CBS	920	500	Needham
WBZ	NBC	990	50,000	Boston
WCAU	CBS & DIX	1170	50,000	Philadelphia
WCCO	CBS	810	50,000	Minneapolis, Minn.
WCBS	NBC & NEN	940	1,000	Portland, Me.
WDRS	CBS & YN	1330	1,000	Hartford
WEAF	NBC Key	660	50,000	New York
WEAN	CBS & YN	780	500	Providence
WEEI	NBC & NEN	590	1,000	Boston
WENR	NBC	870	50,000	Chicago, Ill.
WFEA	CBS & YN	1430	500	Manchester, N. H.
WFLA	NBC	620	25,000	Clearwater, Penn.
WGAR	NBC	1450	1,000	Cleveland, Ohio
WGN	NBC	720	50,000	Chicago
WGST	CBS	890	500	Atlanta, Georgia
WGY	NBC	790	50,000	Schenectady, N. Y.
WHAM	NBC	1150	50,000	Rochester, N. Y.
WHAS	CBS & DIX	820	50,000	Louisville, Ky.
WHDH	FBC	830	1,000	Boston
WHEB	FBC	740	250	Portsmouth, N. H.
WHK	CBS	1390	2,500	Cleveland, Ohio
WICC	CBS & YN	600	250	Bridgeport, Conn.
WIAR	NRC & NEN	890	500	Providence
WIR	NRC	750	10,000	Detroit, Mich.
WISV	CBS	1460	10,000	Washington, D. C.
WIZ	NBC Key	760	50,000	New York
WJZ	CBS & YN	620	500	Bangor, Maine
WIEY	NBC	1370	100	Lexington, Mass.
WLW	NRC	700	500,000	Cincinnati
WMAQ	NBC	670	5,000	Chicago, Ill.
WMAS	CBS & YN	1420	100	Springfield, Mass.
WMAA	FBC Key	570	500	New York
WNAC	CBS & YN	1230	1,000	Boston
WNBH	YN	1310	250	New Bedford
WNRX	NBC	1260	250	Springfield, Vermont
WOAM	CBS	560	1,000	Miami, Florida
WOR	NBC	710	5,000	Newark, N. J.
WORC	CBS & YN	1280	500	Worcester
WPG	CBS	1100	5,000	Atlantic City, N. J.
WSP	NBC	740	5,000	Atlanta, Georgia
WSM	NBC	650	50,000	Nashville, Tenn.
WSMR	NBC	1320	500	New Orleans, La.
WTAG	NRC & NEN	580	500	Worcester, Mass.
WTAM	NRC	1070	50,000	Cleveland, Ohio
WTAR	CBS	890	500	Norfolk, Va.
WTIC	NBC & NEN	1040	50,000	Hartford, Conn.

CHAINS: NBC, National Broadcasting Company; CBS, Columbia Broadcasting System; YN, Yankee Network; DIX, Dixie Network; FBC, Federal Broadcasting Corporation; CRC, Canadian Radio Commission; NEN, New England Network.

Radio Lane

By Jimmy J. Leonard

RUSSIA has won a major encounter in the European radio war. For many months England, France, Austria, Italy, as well as most of the Balkan states, have waged a terrific struggle to overpower radio waves that carry propaganda from this Communistic country.

For awhile these countries have been successful, but that was until the Communist capital increased its wave length and power.

Realize your predicament if you were listening to ALBERT SPALDING while a speaker in Mexico tried to convince you of the worth of his government between the violinist's notes. Radio seems to have caused almost as much animosity between countries as the armament situation.

There was one hundred percent gasps from the studio audience when Mrs. FRED ALLEN (PORTLAND HOFFA) finished her lines, glanced hurriedly at the clock, and placed a moist kiss upon her husband's lips. Then she left the studio. Evidently the audience didn't know the ALLEN'S are described as "radio's most devoted pair."

Many write in to ask the same question: "Is HARRIET HILLIARD married?" From all sources we have been able to unearth that HARRIET has been yoked with OZZIE NELSON this past month. Miss HILLIARD formerly was the wife of a night club master of ceremonies. They separated because he wouldn't part with the biggest laugh in his performance; the part where he took off his pants and ran around the club in his you-know-whats.

Admiral BYRD will press the button that will set off the fireworks that will open the Century of Progress Exposition. The button will be rigged to a short wave set which will convey the spark from the South Polar region to Chicago.

LEAH RAY, NBC singer who is with PHIL HARRIS' orchestra, is spending a vacation with her Mammy at Norfolk, Virginia. She will commute for her Friday night shows, thus setting a new mark in commuting for broadcasts.

With so many stories being written, we hesitate to pen another line about JOE PENNER. But the fact that these stories fail to mention he is probably the most bashful person in show business, leads us to believe they know him not. PENNER also is very unassuming. He owns but one car and lives very simply. His wife is a former newspaper woman.

Add Detestibles: The stupid advertising plugs on the Showboat spot. In crybaby language: "We give you an expensive program; why not buy our coffee!" And they even make the artists give this plug. Those that sing "You Nasty Man." And those that are going to murder "Waitin' at the Gate for Katie."

PAUL WHITEMAN is going to buy shoes for baby all next year. He just signed the 1934 contract for that cheese outfit.

ED LOWRY, a fine singer and comedian, has been imported from the variety stage to radio. His first radio show will be broadcast over WJZ-WBZ on Sunday. He will master of ceremonies the Kaleidoscope series. LOWRY is slated to be a sensation of the year. He should be, after 20 years on the stage. MARIE MURRAY is dubbed hereafter "The Gasoline Contralto."

An NBC teletype operator misspelled Governor ELY's name when he was speaking in New York. He made it "HEALY." One of WEEI's boys waxed indignant and shot back a snapping correction. "It's ELY like in CULBERTSON, you New Yorker," read the message.



FRED ALLEN

THE ORIGINAL U.S. NEWSPAPER MICROPHONE

VOLUME III Saturday, May 12, 1934 NUMBER 19

Publisher, JOHN K. GOWEN, Jr. Business Manager, PHILIP N. HOBSON Editor, G. CARLETON PEARL Managing Editor, MORRIS HASTINGS

A weekly newspaper, The MICROPHONE is published every Saturday at Boston, Massachusetts, by The MICROPHONE, Inc.

Entered as second class matter August 11, 1933, at the post office at Boston, Massachusetts, under the Act of March 3, 1879.

The MICROPHONE will not be responsible for unsolicited manuscripts unless they are accompanied by return postage.

Subscription for one year, \$1.50 postpaid. Single copies, five cents each.

Advertising rates on application to the Business Manager.

Offices, No. 34 Court Square, Boston, Massachusetts.

Telephones (connecting all departments) LAFayette 2860 and 2861.

A Losing Battle

THERE IS every virtue in waging a valiant battle for a lost cause where a worth-while principle is at stake; there is none in fighting a losing battle for dubious reasons. Everyone respects a man who knows when he is licked.

In its effort to deprive the listening public of radio news flashes, the printing press has gone down to defeat. On the Atlantic coast and on the Pacific coast, news is being broadcast despite the printing press attempt at censorship.

Stale news commentaries over the air, culled from hours-old editions of daily newspapers, are not acceptable to the listening public. The public has demanded radio news and the public is getting radio news.

The printing press is licked, and doesn't know it. Ostich-like, it destroys its own vision by hiding its head in the sand of ignorance, leaving a sensitive portion of its anatomy exposed to the scorn of an informed public. Because it omits from what paltry radio programs it still prints mention of radio news broadcasts, it convinces itself that the public cannot hear them because it will not know where to listen for them.

There are in this country many intelligent editors and publishers. They should take their erring brothers sharply in hand. They should point out the rather obvious fact; news means speed. If the printing press is slower than the radio (and it is) then the public will turn to the radio for its spot news, and consider newspapers only in connection with features and pictures. Development of television shortly will deprive the printing press of its picture appeal.

Progress is inexorable; in any long-drawn-out battle between radio and the printing press, the printing press must lose.

The printing press, if it would continue to be a vital force in American life, must make a willing ally rather than a bitter enemy out of the young giant, radio.

New 'Celebrity' Era In Offing On Air

By DICK TEMPLETON
New York Correspondent

RADIO lifts another page from vaudeville when MAX BAER, heavyweight championship challenger, comes to the air as the leading man in a radio series called "Taxi." For the radio series with BAER leads up to the actual broadcasting of the title fight in which BAER, as challenger, meets PRIMO CARNERA for the championship, June 14, in New York.

In other words, the fight broadcast will be "the flash finish" to the series—which may carry on even beyond the actual fight if the program clicks.

Acting on the radio is only a slight departure for the boastful BAER, who, by his own admission, could make ALEXANDER THE GREAT look like a panhandler asking for a night's lodging. He stepped from stardom in the prize ring into movie etardom and was so successful as an actor that he can go back into the films on his own right even if one of CARNERA'S mighty fists convinces him that he is slightly wrong about being champion. The

films proved he could read lines and that his voice registers well.

Despite the amount of money paid him for his radio work, he regards it as a lot of fun and the rest of the cast, with him at his training camp, are kept in a constant state of hilarity.

The import of BAER'S debut into radio as a full-fledged actor is deeper than it appears on the surface, for it indicates that it is possible to use a headline personality as something more than a "I'm glad to have this opportunity to speak to my radio friends" sort of personality capitalization in radio.

You may soon look for ex-statemens to be playing city councilmen and composers like GEORGE GERSHWIN playing themselves in actual dramatizations of their lives. Only one other such a case is at hand: BABE RUTH, who is doubled aptly by the experienced actor, HOWARD SMITH.

BAER is cast, not as the contending champion, but as a taxi driver.

The next step will be to take important names in public life, stage and screen channels, and

by skillfully dramatizing their own careers, turn a channel of radio into the same type of human interest for which the American Magazine was once famous. In other words, to take the celebrity apart and see what makes him tick!

To go back to Mr. GERSHWIN, for instance. It would be interesting to people, if he should be cast in a drama of his own life, to know that when he was a youngster he had no apparent talent or appreciation for music. He even thought that there was something radically wrong with any boy who went in for music.

Studiosity

By Les Troy

JIMMY, "Schnozzle" DURANTE, who is pinch-hitting for EDDIE CANTOR on the Sunday evening program, is a great friend of EDDIE'S. He made a statement to the press the other day:

"Cantor and I are real pals. We're practically inseparable. Once we were so close together it took three cops and Rubinoff to separate us."



JIMMY DURANTE

An echo of the World War is on display at Radio City. That may sound funny, but it's exactly that. They have a little cylinder there that is a record of some wireless messages sent by a German-owned station in Sayville, Long Island, in 1915. There is a story behind it.

In the early days of the war it was suspected that messages

transmitted to Europe via Sayville contained a secret code, in violation of this country's neutrality. Government stations at Arlington and Fire Island monitored the Sayville messages, without uncovering anything out of the way.

Finally a secret service man, who was an amateur radio operator, began recording Sayville dot-dash messages. He recorded them for two weeks. The government took them and on that evidence revoked the license of the Sayville station.

Now, after nine years, the cylinders can be played and the wireless messages sent 19 years ago can be heard distinctly.

A story comes to our ears about a radio angel cake. But it's not quite so queer as it sounds. MILDRED W. CARLSON, who conducts a radio cooking school over Station WBZ in Boston, did a broadcast one morning and it was relayed to Europe via short wave.

The other day a man named JOHNSON, who had just returned from a trip abroad, stopped to see Miss CARLSON and told her the following story:

He and a friend were in Berlin and were twirling the dial of a short wave set. Suddenly they heard a woman's voice, talking in English. They listened. It was a new recipe for angel cake.

"Angel cake," said Mr. JOHNSON.

"Angel cake," said his friend.

That evening the two ate an angel cake, radioed from America, but baked in Berlin.

NANCY GARNER, daughter of the Vice-President, has just come back from Texas where she has been broadcasting over the Dallas station WFAA. She had no comment to make except that she wants to take up painting. As she expresses it:

"I am just dying to paint something."

EDITH MURRAY, NBC singer, walked into a boot shop not long ago and was horrified when a salesman offered her a pair of alligator skin oxfords. Because when EDITH was a little girl in Florida she had a pet alligator named "MIKE." And she is afraid that alligator skin products might be "MIKE."

To Subscribe to The Microphone

Fill out the blank and mail with cash, money order or check to The MICROPHONE, 34 Court Square, Boston, Mass.

(Please print)

Name.....

Street.....

City or Town.....

State.....

(Subscription \$1.50 per year, postpaid)

Monday, May 14 - Helen Menken Guest on CBS-WABC, 9.30 P.M.

Highlights

- P.M.**
- 3.00—"The Lady From Arles," NBC-WJZ
 - 4.15—Library of Congress Musicale, CBS-WABC
 - 7.45—"Taxi," Max Baer, NBC-WJZ
 - 8.00—Soconyland Sketch, NBC-WEAF
 - 8.30—Bing Crosby and Mills Brothers, CBS-WABC
 - 9.30—The Big Show, Helen Menken, guest, CBS-WABC
 - 10.00—Symphony Orchestra, Dr. Walter Damrosch, conductor, NBC-WJZ

(All programs are listed in Eastern Daylight Saving Time.)

- 6.30 A.M.** Cronin at the Organ, WNAC, 45 m.
- 6.45 A.M.** Tower Health Exercises, WEAFF WEEI, 1 h.
- 7.00 A.M.** Rise and Shine, WBZ, 30 m.
- 7.15 A.M.** News, WNAC
- 7.30 A.M.** Yoichi Hirakawa, xylophone, WJZ Musical Clock, WBZ, 30 m. Organ Reveille, WABC Walter Kidder, baritone, WNAC
- 7.45 A.M.** Pollock and Lawnhurst, WEAFF WGY WJZ Morning Musicale, WEEI Morning Watch, WNAC Jolly Bill and Jane, WJZ WBAL
- 8.00 A.M.** Organ Rhapsody, WEAFF WJAR WCSH WTAG, 30 m. Morning Devotions, WJZ S. B. Rideout and current events, WEEI Salon Musicale, WABC, 30 m. Shopping News, Recordings, WNAC, 1 h. News, WAAB WICC WFEA WORC WMAS WLBZ WNBH Melody Clock, WHEB, 30 m. Birthday Clock, WNBX, 1 h.
- 8.15 A.M.** Don Hall Trio, WJZ WBZ WHAM WBAL At the Console, WAAB WICC WFEA WLBZ WNBH, 45 m. (WMAS from 8.30)
- 8.30 A.M.** Cherio, WEAFF WEEI WJAR WCSH WTAG WGY, 30 m. Lew White at the dual organ, WJZ WBAL, 30 m. (WHAM from 8.45) Weather, WBZ Sunny Melodies, WABC, 30 m. Current Events, WEAN Morning Musical, WBSO Morning Devotions, WHEB, 30 m. Family Almanac, WNBX, 30 m.
- 8.45 A.M.** Strolling Tom, WBZ Parents' Question Box, WBSO
- 9.00 A.M.** Morning Glories, WEAFF WTAG Breakfast Club, orchestra, WJZ WBAL, 1 h. (WHAM from 9.25) (WBZ from 9.30) Andy Arcari and the Three Naturals, WABC WNAC WEAN WICC WFEA WDRS WORC WMAS WLBZ Needham Paramount Organ, WBSO, 30 m. Devotions, WHEB, 30 m. Family Almanac, WNBX, 30 m.
- 9.15 A.M.** Landt Trio and White, WEAFF WEEI WJAR WCSH WGY Shut-in Society, WTAG Madison Ensemble, WABC WNAC WEAN WICC WDRS WORC WMAS WLBZ WFEA
- 9.30 A.M.** Bradley Kincaid, WEAFF WJAR WCSH WGY Organ recital, WTAG, 30 m. Metropolitan Parade, WABC WNAC WICC WFEA WDRS WORC WMAS, 45 m.; WNAC, 30 m. (WLBZ from 9.45) School of Employment, WBSO, 30 m. Musical Masterpieces, WHEB Morning Concert, WNBX
- 9.45 A.M.** News and Florenda Trio, WEAFF WEEI WCSH WTAG Parent-Teachers Congress, WEAN, 30 m. News, KDKA Short Story, WNBX Novelty, WHEB, 30 m.
- 10.00 A.M.** Breen & de Rose, WEAFF WEEI WCSH Radio Kitchen, WTAG Harvest of Song, WJZ WBZ WHAM WBAL KDKA Buddy Clark, WNAC Phantom Fingers, WAAB Stephen Foster Melodies, WNBX Violin Music, WHEB
- 10.15 A.M.** Clara, Lu 'n' Em, WEAFF WEEI WJAR WCSH WTAG Holman Sisters, WJZ WHAM Duke Dewey's Orchestra, WB Bill and Ginger, WABC WNAC WEAN Melvin Crowell, baritone, WAAB WICC WFEA WORC WMAS WNBH Aunt Sammy, WFEA Variety and Musical Program, WLBZ Town Crier, WNBX Music Master, WHEB
- 10.30 A.M.** News and Morning Parade, WEAFF WJAR WCSH WTAG, 30 m. (WEEI from 10.34) Bridge talk, WEEI Today's Children, drama, WJZWBZ WHAM WBAL KDKA News and The Merry-makers, WABC WAAB WFEA WDRS WORC Yankee Mixed Quartet, WNAC WEAN WICC WMAS WLBZ WNBH WFEA Stock Market quotations, WBSO, 4 h., 45 m. Design for Living, WHEB Ford's Police Force, WNBX
- 10.45 A.M.** Morning Parade, WEAFF WEEI WJAR WTAG Jack and Loretta Clemens, WJZ WBZ WHAM Sammy Fuller, KDKA

- Quarter Hour of Waltzes, WABC WMAS WFEA Cronin at the Console, WNAC Masters' Music Room, WAAB WORC WMAS WLBZ WNBH Daily Poem, WNBX
- 11.00 A.M.** U. S. Navy Band, WEAFF WGY WCSH WTAM, 30 m. (WJAR WTAG from 11.15) Radio School of Cookery, WEEI WJAR WCSH WTAG Grace and Eddie Albert, WBZ WHAM The Wife Saver, WJZ Cooking Closeups, WABC WNAC WEAN WDRS Martha Lee's Cooking School, WAAB People Who Make News, WFEA Sa'l'on Musicale, WHEB Add Whipple, WNBX
- 11.15 A.M.** U. S. Navy Band, WEAFF WEEI WJAR WCSH WTAG, 45 m. Singing Strings, WJZWBZ KDKA Pedro de Cordoba and Osborne's Orchestra, WABC WNAC WEAN WDRS WORC Musical Varieties, WFEA Poems, WHEB Donald White, Vermont poetry, WNBX
- 11.30 A.M.** Rhythm Ramblers, WJZ KDKA WHAM WBAL, 30 m. (WBZ from 11.45) Metropolitan Stage Show, WBZ Tony Wons, WABC WNAC WEAN WICC WFEA WORC WMAS WLBZ WDRS Thomas Brennan, WHEB Mrs. Marion Naess, soloist, WNBX
- 11.45 A.M.** Peggy Keenan and Sandra Phillips, pianists, WABC WEAN WFEA WDRS WORC WMAS WLBZ Stories from Real Life, WNAC Organ, WHEB Readings, WNBX
- 12.00 N.** Gene Arnold's Commodores, WEAFF WEEI WJAR WCSH WTAG The Vagabonds, WGY Morton Bowe, tenor, WJZ WHAM The Monitor Views the News, WBZ "Voice of Experience," WABC WNAC WEAN WDRS Noonday musicale, WAAB WORC WMAS WNBH WFEA Handicraft Club, WOR E. C. Williams, tenor, WNBX Violin Selections, WHEB
- 12.15 P.M.** Markets, Weather, WEAFF Rex Battle's Ensemble, WEAFF WEEI WJAR WCSH WTAG Morin Sisters, WJZ Musical Varieties, WJZ Weather: MSC Farm Forum, WBZ Betty Barthell, WABC WAAB WDRS WORC WMAS WLBZ WCAU WFEA News, weather, WNAC WEAN Orpheus Harmonists, WHEB Natal Pintello, accordion, WNBX
- 12.30 P.M.** Talk on Good Eyesight, WJAR Stocks, Markets, WEEI KDKA Vic and Sade, WJZ WBZ WHAM WBAL Microphone Gossip, WABC Shoppers' Exchange, WNAC, 30 m. Emery Deutsch's Orchestra, WAAB WEAN WFEA WMAS WLBZ, 30 m.; WABC from 12.45 Dion Kennedy, organ, WOR, 30 m. Haskins Family, WHEB
- 12.45 P.M.** Prominent Women in Washington, WEAFF WJAR WCSH WTAG Cabot and Del Castillo, WEEI, 30 m. Merry Macs, WJZ WBZ Vocal program, WHEB
- 1.00 P.M.** Waldorf-Astoria Orchestra, WEAFF WEEI WCSH Pinkey Hunter's Orchestra, WJAR News and Orchestra, WTAG Words and Music, WJZ WHAM Weather and Farm Forum (M S C), WBZ Buddy Welcome's Orchestra, WABC WMAS, 30 m. (WLBZ from 1.15) Albany on Parade, WGY Farm and Garden Chat, WAAB Dr. H. I. Strandhagen, WOR The Dial Revue, WFEA Dance tunes, WHEB
- 1.15 P.M.** Cugat's Orchestra, WEAFF WEEI WEEI "Hits and Bits," WAAB N. J. Club, Women's Talk, WOR News, WFEA News, WHEB
- 1.30 P.M.** Postmaster James A. Farley, speaker, WEAFF New England Kitchen, WEEI, 30 m. National Farm and Home Hour, WJZ WBZ WHAM WBAL, 1 h. Mischa Raginsky, WABC WNAC WDRS WCAU, 30 m. (WFEA WEAN WORC WMAS WLBZ from 1.45) Beauty Guild, WAAB, 30 m. News, WICC WFEA WORC WMAS WLBZ WNBH Theatre Club of the Air, WOR
- 2.00 P.M.** Revolving Stage, WEAFF WEEI WJAR WCSH WTAG, 1 h. Spotlighting Municipal Affairs (from mayor's office), WNAC Ann Leaf, organist, WICC WFEA WDRS WORC WMAS WLBZ, 30 m.; WABC WEAN, 15 m. (WNAC from 2.15) Classic Album, WAAB WEAN WNBH Dr. Arthur Frank Payne, WOR Matinee Melodies, WLEY, 30 m.
- 2.15 P.M.** N. E. Kitchen, WEEI Romance of Helen Trent, WABC WCAU Bittel's Orchestra, WAAB WNBH Leo Freudberg's Orchestra, WOR
- 2.30 P.M.** Smackout, comedy, WJZ WHAM Mildred May, soprano, WBZ Home Forum, KDKA Poetic Strains, WABC WNAC WEAN WICC WFEA WDRS WORC WMAS WLBZ, 30 m. Dr. Elizabeth M. Hincks, WAAB The Homemaker, WOR, 45 m.
- 2.45 P.M.** Ma Perkins, WEAFF WEEI WGY WLW WTAM Richard Maxwell, tenor, WJZ WBZ WHAM News, WAAB Afternoon Concert, WNBX, 45 m.
- 3.00 P.M.** Bill Whitley, WEAFF WEEI WTAG WGY WTAM WLW Twenty Fingers of Harmony, WJAR WCSH "The Woman of Arles," Alphonse Daudet, WJZ KDKA WBAL WHAM, 1 h. Ye Old Tea Shoppe, WBZ

Affable



RICHARD CROOKS, popular American tenor who alternates with LAWRENCE TIBBETT on the Firestone programs broadcast over an NBC-WEAF network Mondays at 8.30 P.M.

- Oahu Serenaders, WABC WAAB WDRS WORC WLBZ Baseball, Red Sox vs. Chicago, WNAC WEAN WICC WFEA
- 3.15 P.M.** The Wise Man, WEAFF WEEI WJAR WCSH WTAG Messenger of Cheer, WBZ Rochester Civic Orchestra, WHAM, 30 m. Voice of Experience, WABC Rhythm Kings, WAAB WDRS WORC WLBZ Roxy, "Your Lover," WOR Weaver W. Adams, pianist, WBSO
- 3.30 P.M.** Women's Radio Revue, WEAFF WEEI WJAR WCSH WTAG, 30 m. Home Forum Cooking School, WBZ, 30 m. U. S. Marine Band, WABC WAAB WFEA WDRS WORC WHAS WLBZ, 30 m. Bird Talk, Dr. Leon A. Hansman, WOR Farm Flash, WNBX Andover-Newton Theological School, WBSO, 30 m. Mrs. John O' Long, soprano, WHEB
- 3.45 P.M.** Rodgers at the Console, WAAB Musical Revue, WOR, 30 m. Baseball, New York vs. Chicago Cubs, WGN Popular music, WHEB Hudnut's Marvels, WNBX
- 4.00 P.M.** Piano Recital, WEAFF WJAR WCSH WTAG Stock market quotations, WEEI Walter Dawley, organist, WTIC, 30 m. Bill Huggins, songs, WABC WAAB WCAU Dr. H. I. Strandhagen, Health talk, WOR Eleanor Fair, soprano, WBSO Popular music, WHEB Women's Hour, WNBX Maples Orchestra, CKAC
- 4.15 P.M.** National Congress of Parents and Teachers, WEAFF WJAR WCSH WTAG WGY Professional Women's Club Program, WEEI Alice Joy, Dream Girl, WJZ WHAM Hobby Club, WBZ Library of Congress, Musicale, WABC WFEA WDRS WMAS WLBZ, 45 m. Plait and Neirman, pianists, WBZ Milton Kaye, piano, WOR Flying Fingers, WBSO N. H. Folk Tales, WNBX Cora C. Calkins, WHEB
- 4.30 P.M.** Orlando's Cosmopolitans, WJZ WBZ WHAM Virginians, quartet, WOR Echoes from the Heather, WHEB Chico de Verde's Orchestra, WNBX
- 4.45 P.M.** The Lady Next Door, WEAFF WEEI WJAR WCSH WTAG WGY Dick Tella, tenor, Gwyneth Neal, Dave Rose, WJZ WBZ WHAM Morgan Memorial Talk, WTIC Genevieve Pitot, piano, WOR Tea Time Tunes, WBSO Concert, WHEB, 30 m. Helen and Bob, WNBX
- 5.00 P.M.** Phil Saltman, pianist, WEEI Your Health, "Pursuit of Longevity," WJZ WHAM KDKA Agriculture Markets, WBZ The Dictators, WABC WAAB WEAN WFEA WICC WDRS WORC
- 5.15 P.M.** Don Bigelow's Orchestra, WEAFF WJAR WCSH WTIC WTAG WGY WLW The Home Gardener, WEEI Jackie Heller, WJZ WHAM The Monitor Views the News, WBZ Skippy, WABC WAAB WEAN WDRS WFEA Yankee Singers, WNAC WFEA "Story Teller's House," WOR Radio School, WNBX Helen Murphy, WHEB
- 5.30 P.M.** Frank Merriwell's Adventures, WEAFF WEEI WJAR WCSH WTAG WTIC The Singing Lady, WJZ WBZ WHAM WLW Jack Armstrong, "All-American Boy," WABC WNAC WEAN WDRS Melody Mart, WAAB WFEA WORC WMAS Lina di Fiore, piano, WOR Novelty, WHEB Banjotrix, WNBX

- 5.45 P.M.** Bunkhouse Songs, WEAFF WJAR WCSH WTIC WTAG WGY "Arts of India," WEEI Studio Program, WTIC Orphan Annie, WJZ WBZ WHAM KDKA WLW Gordon, Dave and Bunny, WABC WAAB WEAN WDRS WMAS Bob White, WNAC "Dancing Around," WOR Travel Talk, WFEA Yankee Cornhuskers, WNBX Farm Flash, WHEB
- 6.00 P.M.** Peter Van Steedan's Orchestra, WEAFF WTIC WTAG WGY, 30 m. Evening Tattler, WEEI Irene Beasley, WJZ WBZ WBAL Wrightville Clarion, WTIC, 30 m. Camera Club, Luis Marden, WBZ Buck Rogers, WABC WAAB WEAN WCAU News, WNAC WICC WFEA WORC WMAS WLBZ Uncle Don, WOR, 30 m. Dance Tunes, WHEB C. A. Jackson, WNBX
- 6.15 P.M.** Gene and Glenn, WEAFF WEEI WJAR WCSH WTAG Joe and Eddy, WGY U. S. Army Band, WJZ WHAM Bill Williams, WBZ Sports, weather, KDKA Bobby Benson and Sunny Jim, WABC WAAB WEAN WDRS WOORC WMAS WLBZ WCAU Baseball Scores, WNAC Brickbats and Bouquets, WFEA Stories, WHEB
- 6.30 P.M.** Grandmother's Trunk Narration, WEAFF WJAR WCSH Scores, Current Events, WEEI Musicale, WTIC WTIC Helen Mae, soprano, WGY Three X Sisters, WJZ KDKA Time, sports, weather, WBZ Charles Barnett's Orchestra, WABC WAAB WICC WFEA WDRS WORC WMAS Merry-Go-Round, WNAC Al and Leo Reiser, Pianos, WOR Children's Club, WHAS, 30 m. Mother's Day Program, WHEB, 30 m. Famous Orchestra, WLEY, 30 m.
- 6.45 P.M.** Horse Sense Philosopher, WEAFF Fro Joy program, WEEI WJAR WCSH WTIC WTAG Lowell Thomas, news, WJZ WBZ WHAM KDKA WLW "The Dixie Circus," Uncle Bob Sherwood, WABC WNAC WORC WCAU, 30 m. Merry-Go-Round, WEAN Paul Shirley, WAAB WFEA Ray Perkins, Fun Baker, WOR
- 7.00 P.M.** Baseball Resume, WEAFF WGY Hollywood Comedy Stars, WEEI Amos 'n' Andy, WJZ WBZ WHAM KDKA WLW Local News, WLBZ Weather, news, WAAB WORC The Dial Review, WFEA Five O'Clock Melodies, WHAS, 30 m. Hollywood Stardust, WLEY Ford Frick, sports, WOR Sports, WHEB
- 7.15 P.M.** Gene and Glenn, WEAFF WEEI WJAR WCSH WTAG WGY Sports, WTIC Baby Rose Marie, WJZ WHAM KDKA Dick Tracy, Detective, WBZ Henry Thies Pepsters, WBZ Just Plain Bill, WABC WNAC WCAU Harry E. Rodgers, WAAB WICC WLBZ Serenaders, WEAN Baseball Scores, WFEA Musical Moments, WOR Harlem Madness, WLEY, 30 m.
- 7.30 P.M.** Shirley Howard and the Jesters, WEAFF WJAR WCSH WTAG WTIC WGY After Dinner Revue, WEEI Music by Gershwin, WJZ WBZ WHAM Bob Newhall, WLW "Music on the Air," WABC WNAC WEAN WICC WFEA WDRS WORC WLBZ WCAU E. E. Nazzaro, market outlook, WAAB "Maverick Jim," drama, WOR, 30 m. Queens Hotel Concert Trio, CKAC
- 7.45 P.M.** The Goldbergs, WEAFF WEEI WJAR WCSH WTAG WGY WTAM Smooth Rhythms, WTIC Max Baer "Taxi," WJZ WBZ WBAL KDKA WLW Boake Carter, news, WABC WNAC WCAU Jack Fischer's Orchestra, WAAB WEAN WLBZ Audition, WFEA Helen McPhee, WLEY, 30 m.
- 8.00 P.M.** Soconyland Sketches, "Birth of the Circus," drama, WEAFF WEEI WJAR WCSH WTAG WTIC WGY, 30 m. Jan Garber's Orchestra, WJZ WBZ WHAM WBAL KDKA WLW, 30 m. Mary Eastman and Evan Evans, WABC WNAC WIAN WFEA WICC WDRS WMAS CFRB Radio Mystery, WAAB WEAN Billy Jones, Ben Selvin's Orchestra, WOR, 30 m. Dinner Concert, WHAS, 30 m.
- 8.15 P.M.** Edwin C. Hill, WABC WNAC WEAN WDRS WCAU Double Mixed Quartet, WAAB WNBH WFEA Bridge Talk, WPG Alcon Duo, WLEY American Legion Band, WHEB
- 8.30 P.M.** Richard Crooks, William's Daly's Orchestra, WEAFF WEEI WJAR WCSH WTAG WTIC WGY WLW, 30 m. Maple City Four, WJZ WBZ WBAL KDKA Bing Crosby, Jimmy Grier's Orchestra and the Mills Brothers, WABC WNAC WEAN WDRS WCAU, 30 m. Collette and Home Institute, WAAB WICC WMAS WNBH WFEA WLBZ, 30 m. Classical Moods, WLEY, 30 m. Continental Orchestra, WOR, 30 m. The Cameos, WPG Lone Ranger, WGN, 30 m.
- 8.45 P.M.** Babe Ruth, baseball comment, WJZWBZ WHAM WBAL KDKA News, WFEA
- 9.00 P.M.** A. & P. Gypsies, Frank Parker, WEAFF WEEI WJAR WCSH WTAG WTIC

- Minstrels, Gene Arnold, Joe Parsons, male Quartet, WJZ WBZ WHAM WBAL KDKA WLW, 30 m. Rosa Ponselle, Andre Kostelanetz' Orchestra, WABC WNAC WEAN WICC WDRS WORC WLBZ WCAU WPG WHAS WFEA WMAS, 30 m. Hanson's Orchestra, WAAB "The Champions," WOR, 30 m.
- 9.15 P.M.** Rodgers at the Console, WAAB New Hampshire Ramblers, WFEA The Cameos, WPG
- 9.30 P.M.** Ship of Joy, Horace Heidt's Orchestra, WEAFF WEEI WJAR WCSH WTAG WGY, 30 m. Travelers Hour, WTIC, 30 m. Melody Moments, Pasternack's Orchestra, WJZ KDKA WHAM WBAL WLW, 30 m. Twentieth Century Ideas, WBZ The Big Show, Helen Menken, guest staff, Gertrude Nielsen and Erno Rapee's Orchestra, WABC WNAC WEAN WICC WDRS WCAU, 30 m. Meyer Davis' Orchestra, WAAB WFEA WLBZ WNBH Harry H. Balkin, "Success," WOR Hotel Traymore Orchestra, WPG, 30 m.
- 9.45 P.M.** Sammy Lerner's Orchestra, WBZ News, weather, scores, WAAB Alfred Wallenstein's Sinfonietta, WOR, 30 m.
- 10.00 P.M.** Gene Arnold, Lullaby Lady, male quartet Eastman's Orchestra, Richard Bonelli, guest, WEAFF WEEI WJAR WCSH WTAG WTIC WGY WLW, 30 m. Symphony Orchestra, Dr. Walter Damrosch, WJZ WBZ KDKA WHAM, 45 m. Wayne King's Orchestra, WABC WAAB WEAN WDRS WCAU, 30 m. Fabien Sevitsky's Orchestra, WOR WNAC A. C. Choral Society, WPG Duart MacLean's Orchestra, CFRB, 30 m.
- 10.15 P.M.** Ranny Weeks' Orchestra, WEEI Harlan E. Reed, current events, WOR Maurice Meerte's Orchestra, CKAC
- 10.30 P.M.** Senator David A. Reed of Pennsylvania, WEAFF WCSH WTAG WGY "Beauty that Endures," WEEI 103rd Field Artillery Band, WJAR, 30 m. WTIC Playhouse, WTIC, 30 m. Lillian Roth, Edward Neil, Jr., WABC Musical Album, Howard Barlow, WAAB WFEA WDRS WORC WLBZ "Nick Parkyakakas," WNAC WEAN WMAS "Mr. Fix-It," sketch, WOR Henry Thies Pepsters, WLW, 30 m. Organ, WPG Barn Dance, WORC WDRS
- 10.45 P.M.** Henri Deering, pianist, WEAFF WEEI WJAR WCSH WTAG Rep. J. B. Snyder, WJZ WBZ WBAL Jack Ingersoll, WNAC Margaret Carlisle, WLW Three Buccaneers, WOR
- 11.00 P.M.** News and John Fogarty, WEAFF WTIC WCSH WGY E. B. Rideout and scores, current events, Ranny Weeks, 30 m., WEEI News, WJAR WTAG Jack Miles Orchestra, WGY, 30 m. Romona, songs, WBZ Weather, sports, WBZ Sports, KDKA "You Folks," drama, WLW, 30 m. Fats Waller, songs, WABC WAAB WDRS News, WNAC WEAN WICC WFEA WORC WMAS WLBZ WNBH Boake Carter, WCAU "Moonbeams," WOR, 30 m. Seymour Simon's Orchestra, WGN
- 11.15 P.M.** Hillbillies, WEAFF WJAR WCSH WTAG WGY News, WEEI Poet Prince, WJZ Joe Rines' Orchestra, WBZ News and Orchestra, KDKA News and Charlie Davis' Orchestra, WABC WNAC WEAN WICC WDRS WORC WHAS WLBZ, 30 m. Bittel's Orchestra, WAAB
- 11.30 P.M.** National Radio Forum, WEAFF WEEI WJAR WCSH WTAG Johnny Johnson's Orchestra, WGY News and Denny's Orchestra, WJZ Lloyd Huntley's Orchestra, KDKA, 30 m. Romaios, orchestra, WLW Ted Weem's Orchestra, WGN, 30 m. Alfredo Brito's Orchestra, WOOR, 30 m.
- 11.45 P.M.** Enoch Light's Orchestra, WABC WNAC WEAN WICC WORC WMAS WLBZ
- 12.00 M.** Jack Berger's Orchestra, WEAFF WEEI WJAR WLW Leon Belasco's Orchestra, WABC WNAC WEAN WICC WMAS, 30 m. Bud Fisher's Tic Toc Club Orchestra, WOR Claude Hopkins' Orchestra, WABC WNAC

Eastman Speaks at Bank Meeting

JOSEPH B. EASTMAN, Federal Coordinator of Railroads, will be the principal speaker during a broadcast over an NBC-WJZ network on Wednesday, May 16, from a conference of the National Association of Mutual Savings Banks.

The first session of the fourteenth annual conference of the association will be on the air from the Grand Ballroom of the Waldorf-Astoria in New York at 11.15 A.M.

Tune In WAAB
FINANCIAL TALK
Every Monday, 7.30 P. M.
MR. E. E. NAZZARO

Music And Philosophy Blend On Tony Wons' CBS Broadcasts

Two Pianists Provide the Background

When two talented pianists and a mellow philosopher of the air get together for the purpose of blending music and philosophy into entertaining programs, the recipe for such a result is sometimes interesting.

PEGGY KEENAN and SANDRA PHILLIPS are the pianists, TONY WONS the philosopher.

These two pianists provide the musical setting for TONY WONS' homespun philosophy over the CBS network on Tuesdays and Thursdays at 1.45 P. M., Mondays, Wednesdays and Fridays at 11.30 A. M. and Sundays at 5.15 P. M.

PEGGY KEENAN and SANDRA PHILLIPS have much in common. They are both gifted musicians. They are both slender, sensitive, with much charm and definite ideas as to their unusual arrangements of popular and classical favorites.

PEGGY KEENAN, red-headed and animated, comes from a family of gifted musicians; she numbers five pianists among her close relatives.

At the age of six she began the study of the piano in Los Angeles, her birthplace, and continued her piano studies for 13 years under private tutors.

Entering the University of Southern California, she soon distinguished herself in composition and harmony, graduating with honors. After graduation she studied with two world-famous pianists, LEOPOLD GODOWSKY and SIGISMUND STOJOWSKY, before appearing in concert recitals in Paris, Berlin, and other European music centers. On her return to America, PEGGY revealed unsuspected dramatic talent by playing a straight dramatic role in a Chicago production of "Black Velvet," with minor roles in other plays.

The Meeting

Back in New York again, in 1931, PEGGY met SANDRA PHILLIPS and their similar and sympathetic ideas of music made them an ideal piano team. After theatre performances in the metropolitan area they entered radio in January, 1932, as regular sustaining features of the Columbia network.

SANDRA PHILLIPS, slim, darker, and very easy to look at, was born in Berwick, Pennsylvania, long the home of ex-Secretary WILLIAM H. WOODIN, who was a good friend of the PHILLIPS family.

When only four years of age SANDRA began to pick out tunes by ear on the piano and shortly after she began taking lessons she was improvising melodies of her own. After graduating from high school, SANDRA studied at New York's famous Institute of Musical Art.

In 1930 she made her vaudeville debut with HOWARD MARSH, noted tenor, in leading houses of the metropolitan area. The following year she joined PEGGY RIAT in a two-piano act at the Paramount Theatre and then she became the partner of Miss KEENAN.

In May, 1932, the titian-haired young pianists took part in the first successful broadcast of a musical program from the air. In a specially constructed studio aboard an 18-passenger CURTISS Condor plane, the girls presented their "Piano Pictures" program while flying at a height of two miles over Manhattan.

The two pianos, performers, and microphones were housed in the rear compartment of the plane, which was heavily draped to elimi-

Four Hands That Beat As One



SANDRA PHILLIPS and PEGGY KEENAN, who arrange and play appropriate music while TONY WONS recites on their six-a-week programs.

nate motor-noise. The broadcast was Miss PHILLIPS' maiden voyage in the air. The program was picked up by short wave receivers on the roof of the Columbia Broadcasting System Building at 485 Madison avenue, New York, and rebroadcast over a coast-to-coast CBS network.

Child Prodigy

PEGGY KEENAN can't remember the time when she wasn't playing the piano, although even as a child the attractive red-haired PEGGY longed to be an actress. In her early teens, she appeared in leading roles of "Slim Princess," "Modern Cinderella," and other amateur theatrical productions.

At 17 she directed a large chorus of mixed voices and at the same age was organist in a San Diego moving picture house.

If she had her choice today, PEGGY would like to settle in the South of France and spend her Summers in Honolulu. She's an outdoor girl and is an expert at fishing.

SANDRA is a bit the more serious of the two girls. She's fond of Wagnerian operas; "Night and

Day" is her favorite popular melody, and she's fond of reading—TOLSTOY, DUMAS, HARDY and W. SOMERSET MAUGHAM.

There's one idiosyncrasy the two girls have that causes amusement in the studios. SANDRA can't play the piano unless her hands are warm—and PEGGY can't play the piano unless her hands are almost cold.

During this last cold Winter studio engineers were amused watching SANDRA warm her hands on the radiator for 10 or 15 minutes before rehearsing, while PEGGY had her hands out an open window to get them thoroughly chilled.

TONY WONS met these two popular pianists in a Columbia studio a year ago. About to embark on a series of theatre engagements, TONY was wandering about the reception room and listening to SANDRA and PEGGY playing their sustaining program.

He was impressed by their musicianship and the wide range of color and mood in their work, and in music he believed he had found another medium for extending the

meaning of his words. He suggested they join forces in planning novel programs of philosophy and music.

The experiment was a complete success. The talented trio inaugurated a series of joint programs, and enthusiasm for their programs recently won them a coast-to-coast network.

Building A Program

It is an intricate task, this building of convincing and colorful musical settings for the philosophy, poetry and readings of TONY WONS. A fortnight before the programs—say, a week's series—TONY, PEGGY and SANDRA get together with half a dozen scripts.

The girls listen first to the letters and comments that TONY will feature, jotting down a list of compositions which reflect the moods he wishes to capture.

From their repertoire of more than 500 classical, semi-classical, and popular numbers, the girls select a dozen songs in which they believe are reflected the impressions they wish to convey.

Then TONY reads his program slowly while PEGGY and SANDRA, in a sort of musical shorthand all their own, make notations covering every point of inflection, every climax of feeling, or emphasis of certain emotions. Gradually they weave a distinctive musical tapestry, a tone setting of words, which is winning them new hosts of admirers everywhere.

In their "Piano Pictures," the girls present interpretations of fine classical music. Both of them are fond of the music of DEBUSSY,

Wons Lives Up To His Own Advice

with PEGGY KEENAN favoring CHOPIN and STRAUSS, and Miss PHILLIPS partial to GRIEG and CHAIKOVSKY.

All three artists—WONS, KEENAN and PHILLIPS—find the music of RACHMANINOFF most striking of all for setting certain moods, and the music of this eminent Russian's melodies set to TONY's famous script on "Shylock" forms one of their best known programs.

So, too, the girls have provided a setting of Northern music for WONS' version of SERVICE's famous ballad, "The Spell of the Yukon," with portions of SIBELIUS' "Finlandia," of MACDOWELL's "Scotch" symphony, and passages from GRIEG's descriptive music of Norway.

Tony Is Enthusiastic

ANTHONY WONS—better known as TONY—is a great promoter of "music by KEENAN and PHILLIPS." He knows and enjoys music and always has had a keen sense of the musical values of words, and of their sympathetic reflections in musical tones.

TONY comes from the lakes and woods of northern Wisconsin and as a child enjoyed to the full the beauties of nature. In addition, he's an enthusiastic fisherman, which is a direct pathway to ripe meditation.

In the course of his youth TONY developed an ambition for many forms of human endeavor. First he wanted to be WILLIAM JENNINGS BRYAN. Then he wanted to be EUGENE V. DEBS.

In between times he compromised by tending furnaces, helping around a butcher shop, cow punching, clerking, playing in a dance band and working as a correspondent in a sales office.

TONY's first job was at the age of 13, soldering type on bars in a typewriter factory; salary \$3.60 a week.

TONY tried college a couple of years, studied stenography and accounting, directed Christmas plays and pageants in Green Bay, Wis., churches.

Finally, bored with all this inactivity, he joined the Army, went to France, and in an open field stopped a large piece of shrapnel which gave him a year and a half in a hospital with nothing to do but read.

This was a turning point in his career. For after those years of activity, rubbing elbows with people in every walk of life, TONY began to think and read and meditate in terms applicable to the problems of men and women. And he had the idea of providing music as a background for the expression of these thoughts.

In private life TONY is much as he is on the air. He is married to a daughter of the Wisconsin woods who shares his love for the country. They have a daughter almost 16.

In his manner of living, TONY expresses much of his philosophy. He built himself a cottage on the shore of a lake in the woods. He built his own boat. He built the wharf to which it is tied.

He likes to buy new clothes, but prefers to wear old ones.

Choir Of English Cathedral To Broadcast For First Time

The first broadcast from famous Ripon Minster, Yorkshire, England, will be heard over the WABC-Columbia network as a Whit-Sunday feature on May 20 at 3.45 P. M.

The broadcast will bring to listeners the ringing of the chimes and the first radio recital by the cathedral's choir and brief addresses by the Bishop and the Mayor of Ripon.

Ripon Minster, considered one of the loveliest cathedrals in England

was founded in 670 A. D. It was here that Archdeacon DODGSON, LEWIS CARROLL's father, was canon.

At the time of the broadcast it will be 9 P. M. in England and the chimes will ring out a curfew.

Tuesday, May 15 - "My Maryland", Operetta, NBC-WEAF, 10 P.M.

Highlights

- P.M.**
- 2.15—"Europe Views American Experiment," NBC-WEAF
 - 3.30—Departure of S. S. Northland, CBS-WABC
 - 8.30—Wayne King, NBC-WEAF "Accordiana," CBS-WABC
 - 9.15—Ruth Etting, CBS-WABC
 - 9.30—Ed Wynn, NBC-WEAF Minneapolis Symphony Orchestra, CBS-WABC
 - 10.00—Stoopnagle and Budd, CBS-WABC "My Maryland," NBC-WEAF

(All programs are listed in Eastern Daylight Saving Time.)

- 7.30 A.M.** Musical Clock, WBZ, 30 m. Organ Reveille, WABC. Walter Kidder, baritone, WNAC
- 7.45 A.M.** Morning Musicals, WEEL. Morning Watch, WNAC
- 8.00 A.M.** Radio City Organ, WEAF WJAR WTAG, 30 m.; WASH, 15 m. Morning Devotions, WJZ WBZ. E. B. Rideout, news, WEEL. Collin Driggs, organist, WTIC, 30 m. Salon Musicale, WABC WCAU WGY, 30 m. Shopping News, Recordings, WNAC, 1 h. News, WAAB WFEA WICC WORC WNBH WMAS WLBZ. Melody Clock, WHEB, 30 m. Early Bird Birthday Clock, WNBX, 1 h.
- 8.15 A.M.** Don Hall Trio, WJZ WBZ WHAM. Cronin at the Console, WAAB WLBZ WNBH WFEA, 45 m. (WICC, 15 m.)
- 8.30 A.M.** Cheerio, WEAF WEEL WJAR WASH WTAG WTIC WGY, 30 m. Lew White at the organ, WJZ WBZ WHAM, 30 m. Morning Musical, WBSO. Family Almanac, WNBX, 30 m. Morning Devotions, WHEB
- 8.45 A.M.** Caroline Gray, pianist, WABC. Better Homes, WBSO
- 9.00 A.M.** Sam Herman and Frank Banta, WEAF WASH WGY. Clothes Institute, WEEL. The Magic Hour, WTAG. Breakfast Club, WJZ, 1 h. (WHAM, 15 m. from 9.15; WBZ from 9.30). KDKA. Round Towners Quartet, WABC WEAN WFEA WORC WLBZ WMAS. Magic Hour, WNAC. Needham Paramount Organ, WBSO, 30 m. Family Almanac, WNBX, 30 m.
- 9.15 A.M.** Landt Trio and White, WEAF WEEL WJAR WASH WTAG WGY. In the Luxembourg Gardens, WABC WNAC WEAN WICC WFEA WDRS WORC WLBZ WMAS, 30 m.
- 9.30 A.M.** Bradley Kincaid, WEAF WJAR WASH WTAG WTIC WGY. N. Y. Breakfast Club Orchestra, WBZ. Musical Masterpieces, WHEB. Morning Concert, WNBX
- 9.45 A.M.** News and The Wife Saver, WEAF WEEL WJAR WASH WTAG WTIC WGY. Mystery Chef, WABC WAAB WEAN. Melvin Crowell, Song Album, WNAC WICC WFEA WORC WMAS. Mrs. Charles Geissler, bridge, WBSO. Jane Gray, home chat, WHEB. Daily Short Story, WNBX
- 10.00 A.M.** Breen and de Rose, WEAF WEEL WJAR WASH WTAG. The Mixing Bowl, WTIC, 30 m. Edward MacHugh, Gospel singer, WJZ WBZ. Bill and Ginger, WABC WAAB WFEA WDRS WORC WMAS WLBZ. Gretchen McMullen, Food and Homemaking School, WNAC, 30 m. Stories of the fishing industry, WBSO. Garden Club News, WHEB. Rev. Dudley R. Child, WNBX
- 10.15 A.M.** Clara, Lu 'n' Em, WEAF WEEL WASH WTAG. Castles in the Air, WJZ. The Magic Hour, WBZ. "Current Questions Before Congress," WABC WAAB WICC WDRS WORC WMAS WLBZ WHAS. Town Crier, WNBX. Aunt Sammy, WFEA. String Music, WHEB
- 10.30 A.M.** Treasure Chest, Howard Phillips, baritone, Don Allen's Orchestra, Martha Lee Cole, interior decorator, WEAF WEEL WJAR WASH WTAG WGY WTIC. Today's children, WJZ WBZ WBAL KDKA. News and Morning Moods, WABC WNAC WICC WFEA WDRS WORC WMAS. Morning Musical, WAAB WEAN. Stock Market Quotations, WBSO, 4 h., 45 m. Women's Forum, WHEB, 30 m. Poems, WNBX
- 10.45 A.M.** News and Morning Parade, WEAF WJAR WASH WTIC WTAG. Musical Turns, WEEL. News and Singing Strings, WJZ WBZ. Medical Program, "The Eyes of Your Child," Dr. Le Grand H. Hardy, WABC WNAC WEAN WICC WFEA WDRS WORC WLBZ WMAS. Recordings, WNBX
- 11.00 A.M.** Piano Recital, WEAF WJAR WASH WTAG WTIC. Edison Friendly Kitchen Program, WEEL. Galaxy of Stars, WGY WTAM WLW. Hillbilly Songs, WJZ WBZ KDKA. Frivolities, WABC WNAC WEAN WFEA WDRS WORC, 30 m.; WICC from 11.15. Fashion Period, WAAB. Parent's Forum, WNBX. Edna Comstock, WHEB
- 11.15 A.M.** Your Child, WEAF WEEL WJAR WASH WTAG WGY

- Pop Concert, WTIC, 45 m. Sandra Levitzki, piano, WJZ WHAM. Piano, WBZ. Charm Secrets, WNAC WCAU. Fashion Revue, WFEA. Thomas Brennan, tenor, WHEB. N R A Program, WNBX
- 11.30 A.M.** Three Shades of Blue, WEAF WEEL WJAR WASH WTAG. U. S. Marine Band, WJZ KDKA, 1 h., WBZ WHAM, 30 m. Pop Concert, WTIC. Melody Parade, WNAC WEAN WFEA WDRS WORC, 30 m.; WABC, 15 m. Etiquette Lady, WHEB. Organ Tones, WNBX
- 11.45 A.M.** Al Bernard, minstrel, WEAF WEEL WJAR WASH WTAG. Ben Alley, music, WABC. Larry Tate and orchestra, WEAN WFEA WDRS WORC WMAS WLBZ. "The Melody Sweethearts," WNAC. Dance Tunes, WHEB. News, WNBX
- 12.00 N.** Gene Arnold, WEAF WEEL WASH WTAG WGY WJAR. Monitor Views the News, WBZ. "The Voice of Experience," WABC WNAC WEAN WDRS WORC. Studio Program, WTIC. Dial Revue; N. H. Extension service, WFEA, 30 m. Cronin at the Console, WAAB WNBH. Noonday Musicale, WMAS WLBZ WFEA. Michael Treen, tenor, WOR. Luncheon Music, WLEY, 30 m. People Who Make News, WHEB. Clef Boys, WNBX
- 12.15 P.M.** Fields and Hall, WEAF WEEL WJAR WTAG Martha and Hal, WGY. Agriculture talk, WBZ. Phil Boudini, accordionist, WTIC. Connie Gates, songs, WABC WAAB WEAN WFEA WDRS WORC WMAS WLBZ WHAS. News, time, temperature, WNAC. Girls' Service League, WOR. Musical Gems, WHEB. Osborn Wade, trumpeter, WNBX
- 12.30 P.M.** Rex Battle's Ensemble, WEAF WASH WTIC (WTAG from 12.45). Stocks, Markets, WEEL KDKA. WGY Farm Program, WGY, 30 m. Vic and Sade, WJZ WBZ WBAL WHAM. Microphone Gossip, WABC. Shopper's Exchange, recordings, WNAC, 30 m. George Scherban's Orchestra, WAAB WEAN WFEA WMAS WLBZ, 30 m. (WABC from 12.45). Joseph R. Bolton, reporter, WOR, 30 m. Famous Orchestras, WLEY, 30 m. N. H. Farm Reporter, WHEB. Lawrence and Wheeler, WNBX
- 12.45 P.M.** Caroline Cabot, Del Castillo, WEEL. Merry Macs, WJZ WBZ WBAL WHAM. Huntley's Orchestra, KDKA. Vocal program, WHEB. Farm Reporter, WNBX. Markets, weather, WEAF WJAR WASH WTIC
- 1.00 P.M.** Mayfair Orchestra, WEAF WEEL WJAR WASH WTAG WTIC, 30 m. Weather and agricultural reports, WBZ. Albany on Parade, WGY, 30 m. Farm and Garden Chat, WAAB. Do Re Mi, trio, WABC WNAC WCAU. Local news and organ music, WTAG. Farm and Garden Chat, WAAB WFEA WMAS
- Dr. H. I. Strandhagen, WOR, 30 m. Dial Revue, WFEA. Luncheon program, WHEB
- 1.15 P.M.** Mayfair Orchestra, WEAF WEEL WJAR WASH WTAG WTIC. Joan Marrow, music, WABC WNAC WORC. Melody Jack Smith, WAAB. Musical Revue, WOR. News, WFEA
- 1.30 P.M.** Emil Velasco, organ recital, WEAF WTAG WJAR WASH WTIC. WEEL Reading Circle, WEEL, 30 m. Inter-High School Choir, WTIC. National Farm and Home Hour, WJZ WBZ KDKA, 1 h. Jack Russell's Orchestra, WABC WDRS. Beauty Guild, WAAB WLBZ (WEAN WORC from 1.34). News, WFEA WICC WORC WNBH WFEA WMAS WLBZ. Saving Golf Strokes, WNAC. Theatre Club of the Air, WOR. Melody Moments, WLEY, 30 m.
- 1.45 P.M.** Tony Wons, WABC WNAC WDRS WMAS WLBZ. People Who Make News, WFEA. Mildred Cole, contralto, WOR

Leading Man



JOHN BARCLAY, baritone and Broadway actor, assumes leading roles in the "Beauty Box" operettas broadcast over the WEAF network Tuesdays at 10 P.M.

- 2.00 P.M.** Merry Madcaps, WEAF WEEL WJAR WTAG WTIC. Ann Leaf at the organ, WABC WEAN WDRS WICC WLBZ WORC. Municipal Forum, WNAC. Classic Album, WAAB. Bob White, WEAN WNBH. Dr. Arthur Frank Payne, WOR
- 2.15 P.M.** "Europe Views the American Experiment," Frank Ongley Darvall, WEAF. Pure Food Institute, WEEL WTIC WJAR WASH WTAG, 30 m. Ann Leaf, organ, WABC WCAU. Spotighting Modern Education, WNAC. Nell Vinick, beauty talk, WOR. Lexington Parent Teachers Council, WLEY
- 2.30 P.M.** Earl Waldo, bass, WEAF WEEL WJAR. Smackout comedy, WJZ WBAL. Vocal and Cadence, WBZ. Artist Recital, WABC WNAC WEAN WICC WFEA WDRS WORC WMAS WLBZ, 30 m. Classic Album, WAAB WNBH. "The Homemaker," WOR, 30 m. Tea Dance Music, WLEY
- 2.45 P.M.** Ma Perkins, WEAF WEEL WGY. "Nellie Revell at Large," WJZ WBZ WBAL WHAM. Concert, WNBX, 45 m.
- 3.00 P.M.** Song Portraits, Beulah Croft, WEAF WJAR WASH WTAG WTIC WGY, 30 m. Del Castillo, organist, WEEL, 30 m. Nathan Stewart, baritone, WJZ WBZ. Metropolitan Parade, WABC WAAB. Red Sox vs. Chicago, WNAC WEAN WICC WFEA WDRS WORC WMAS WLBZ. Myrtle Boland, WOR. Afternoon Concert, WNBX
- 3.15 P.M.** Janet Hersey, entertainer, WAAB WNBH. Beula Croft, songs, WTAG. Jane Alden, contralto, orchestra, WOR. Jessie Seaverns Musicale, WBSO
- 3.30 P.M.** Women's Radio Review, WEAF WEEL WASH WJAR WTIC WTAG, 30 m. Home Forum Cooking School, WBZ, 30 m. U. S. C. G. Cutter Northland departing for Alaska, WABC WAAB, 30 m. Newark Museum Talk, WOR, 30 m. Living Messages, WHEB, 30 m. Long Trail Trio, WNBX
- 3.45 P.M.** Baseball, Philadelphia vs. Cubs, WGN, 2 h. Sally and Sue, variety, WOR. Gladys Grant, WNBX
- 4.00 P.M.** Don Bigelow's Orchestra, WEAF WJAR WASH WTAG WGY

- Stocks, WEEL. Betty and Bob, drama, WJZ WBZ WHAM. 7th Regiment Band, WABC WAAB, 30 m. Byron Holiday, baritone, orchestra, WOR. Nazarene Quartet, WBSO, 30 m. Concert Program, WHEB. Story Book Lady, WNBX
- 4.15 P.M.** Don Bigelow's Orchestra, WEAF WEEL WGY WJAR. The Singing Stranger, WJZ WBZ WHAM. Farber and Handman, WOR. Royal Organist, WNBX. Friendly Entertainers, WHEB
- 4.30 P.M.** Jimmy Rogers, songs, WEAF WEEL WASH WTIC. Pauline Cossesse, soprano, WEEL. American Legion program, WJAR. Alice Joy, WBZ. Health Clinic, WBZ. Bob Standish, WABC WFEA WDRS WORC WMAS WLBZ WHAS. Jimmy Rogers, songs, WTAG. Otis Holley, soprano, WOR. Songs, WBSO, 30 m. Broadcast to Fishermen, WHDH. Dance Tunes, WHEB. Dr. C. L. Bloxson, WNBX
- 4.45 P.M.** The Lady Next Door, WEAF WEEL WJAR WASH WTAG. Denver A Cappella Choir, WJZ WBAL, 30 m. (WHAM from 5.00). Brown Palace Hotel Orchestra, WBZ. Four Showmen, WABC WEAN WDRS WHAS. William Hargrave, baritone, WOR. Matinee Melodies, WBSO. Paramount on Parade, WNBX. Addie W. Hanson, WHEB
- 5.00 P.M.** Music Box Revue, WEAF WEEL WASH WTIC. St. Bonaventure Glee Club, WJZ WHAM. Agriculture Markets, WBZ. The Dictators, WABC WAAB WEAN WICC WDRS. Variety, WOR. Radio School, WNBX. Musical Gems, WHEB
- 5.15 P.M.** Sir Francis Youngusband, WEAF WEEL WJAR WASH WTAG WLW. Frank Seibold, flute, WJZ WHAM WBAL. The Monitor Views the News, WBZ. Skippy, WABC WAAB WEAN WFEA WDRS WORC WLBZ. Yankee Singers, WNAC. James Sisters, WHEB. Harmony Trio, WNBX
- 5.30 P.M.** Nursery Rhymes, Milton J. Cross, WEAF WJAR. Emerson College, drama, "The Finger of God," WEEL. Singing Lady, WJZ WBZ WHAM WBAL. Jack Armstrong, "All-American Boy," WABC WNAC WEAN WDRS. "Once Upon a Time," WOR. The Tattered Man, WEAF WEEL WTAG WASH WTIC. Singing Lady, WJZ WBZ WHAM WLW. Melody Mart, WFEA WORC WLBZ WMAS WAAB. Basil Ruysdael, WOR. Cello Program, WHEB. Hillbilly Program, WNBX
- 5.45 P.M.** Nursery Rhymes, WEAF WEEL WASH WTIC. Radio Gang, WGY. Metro Singer, WJAR. Before Dinner Revue, WTAG. Orphan Annie, WJZ WBZ WHAM KDKA WLW. Gordon, Dave and Bunny, WABC WEAN WDRS WORC. Bob White's Scrap Book, WNAC WFEA. Sam Bittel's Orchestra, WAAB. Travel Talk, WFEA. Tex Fletcher, songs, WOR. Phil Sherman, sports, WNBX. Farm Flash, WHEB
- 6.00 P.M.** Mme. Frances Alda, WEAF WLW, 30 m. (WJAR from 6.15). The Evening Tattler, WEEL, 30 m. News, weather, WJAR. Ferdinand's Orchestra, WJZ KDKA. Joe and Bateese, WBZ. Buck Rogers, WABC WAAB WEAN WCAU. News, WNAC WFEA WICC WORC WLBZ. Uncle Don, WOR, 30 m. Carnival of Rhythm, WLEY, 30 m. Dance Tunes, WHEB. Ted Massey, WNBX
- 6.15 P.M.** Barnacle Bill, WJZ WHAM. Bill Williams, WBZ. Bobby Benson and Sunny Jim, WABC WAAB WEAN WDRS WORC WLBZ WCAU. Baseball scores, WNAC. Musical Vagabonds, WFEA. Stores, WHEB. Dutch and Hal, WNBX
- 6.30 P.M.** Mid-Week Hymn Sing, WEAF WJAR WASH WGY. Baseball scores and current events, WEEL. Stamp Club, WJZ. Time, weather, WBZ. Jack Armstrong, WLW. Mischa Raginsky, WABC WICC WFEA WDRS WORC WMAS WLBZ. School Orchestra Competition, WNAC, 30 m. Baseball scores, WEAN WICC. Agent X-9, WAAB. Dinner Music, WOR, 30 m. Quartet, WHEB. Famous Orchestras, WLEY, 30 m.
- 6.45 P.M.** Mary Small, WEAF WJAR WTAG. Edison Salute, WEEL. Lowell Thomas, WJZ WBZ WHAM KDKA WLW. Enoch Light's Orchestra, WABC WFEA WMAS WLBZ WCAU. Merry-Go-Round, WEAN. Novelty, WHEB. Jack Francis' Orchestra, WICC
- 7.00 P.M.** Goodrich Baseball Review, WEAF WASH WTIC. Book Review, WEEL. Rhode Island Historian, WJAR. Annette McCullough, songs, WGY. Amos 'n' Andy, WJZ WBZ WHAM WLW KDKA. Morton Downey, WABC WEAN WICC WDRS WCAU. Merry Go Round, WNAC. Local News, WLBZ. Weather, news, WAAB WORC. Dial Revue, WFEA. Ford Frick, sports, WOR. Helen Claggett Funkhouser, WHEB
- 7.15 P.M.** Gene and Glenn, WEAF WEEL WJAR WASH WTAG WGY. "Schools for Municipal Officials," WJZ WBZ WBAL

- Pittsburgh Varieties, KDKA. Just Plain Bill, WABC WNAC WCAU. Jack Fischer's Orchestra, WAAB WICC WORC WMAS WLBZ. Paul Pendarvis' Orchestra, WLW. Baseball scores WFEA. Sports, News, WHEB
- 7.30 P.M.** East and Dumke, WEAF WASH WGY. Teddy Bergman, WEEL. Fireside Melodies, WJAR. Talk of Town, variety, WTAG. Paul Keast and Hudson's Orchestra, WABC. WDRS WORC WMAS WCAU. Sea Stories, WNAC WEAN WFEA WLBZ. Footlight Echoes, WOR, 30 m. Paramount Movie Parade, WLEY. Bob Newhall, WLW
- 7.45 P.M.** The Goldbergs, WEAF WEEL WJAR WASH WTAG WGY WTAM. Ithaca College Choir, WJZ WBZ WHAM. Sea Stories, KDKA. Boake Carter, WABC WNAC WCAU. James Roosevelt, WAAB WICC WFEA WDRS WLBZ WNBH. The Merry-Go-Round, WEAN. Melody Masters, WLW. Luigi Romanelli's Concert Orchestra, CFRB
- 8.00 P.M.** Leo Reisman's Orchestra and Phil Duey, WEAF WEEL WJAR WASH WTAG WGY, 30 m. Mystery Drama, WJZ WBZ KDKA WLW, 30 m. The Troopers, WABC WNAC WEAN WICC WFEA WDRS WORC WLBZ WMAS. Bill Dooley's Orchestra, WAAB WNBH. Dinner Concert, WHAS, 30 m. "Radio Vanities," Frank Parker, tenor, WOR, 30 m. Provincial Hour, CKAC
- 8.15 P.M.** "The Voice of Experience," WABC WNAC WEAN WDRS WCAU. Vera C. Park, contralto, WPG
- 8.30 P.M.** Wayne King and Orchestra, WEAF WEEL WJAR WASH WTAG WGY, 30 m. Conrad Thibault and Lois Bennett, WJZ WBZ WHAM WBAL KDKA WLW, 30 m. "Accordiana," with Abe Lyman's Orchestra, WABC WNAC WEAN WDRS WCAU WMAS, 30 m. Mystery Series, WAAB WICC WFEA WNBH WEAN WORC WMAS. Borrah Minevitch and his Harmonica Rascals, WOR, 30 m. Dinner Concert, WHAS, 30 m.
- 9.00 P.M.** Ben Bernie and Orchestra, Cast of "Thank Your Stars," WEAF WEEL WJAR WASH WTAG WGY WLW, 30 m. Household Musical Memories, WJZ WBZ WHAM KDKA, 30 m. Freddy Martin's Orchestra, Maury H. B. Paul, guest artist, WABC WNAC WEAN WFEA WORC WMAS. Copley Plaza Orchestra, WAAB WICC WLBZ WNBH. Vagabonds, WFEA. Back Stage with Boris Morros, WOR. Paul Haas, WPG. Burnett's Orchestra, WGN, 30 m.
- 9.15 P.M.** Roy Helton, "Looking at Life," WABC WNAC WEAN WICC WFEA WDRS WORC WHAS WCAU. Rodger's Orchestra, WAAB WNBH. Angela Di Mareo, soprano, WPG
- 9.30 P.M.** Ed Wynn, WEAF WEEL WJAR WASH WTAG WGY WLW, 30 m. Eddie Duchin's Orchestra, WJZ WBZ WHAM KDKA, 30 m. Minneapolis Symphony Orchestra, Eugene Ormandy, conducting, Rachmaninoff's Prelude in C-sharp minor, "Anitra's Dance" from Grieg's "Peer Gynt," Suite No. 2, "Ride of the Valkyries" from Wagner's "Die Walkure," Tchaikovsky's 1812 Overture, WABC WNAC WEAN WFEA WDRS WORC WCAU, 30 m. Larry Funk's Orchestra, WAAB WICC WNBH WLBZ. Harry H. Balkin on "Success," WOR, 30 m. Smoke Rings, CKAC. Mardi Gras, WGN, 45 m. Traymore Concert Orchestra, WPG
- 9.45 P.M.** Eddy Brown, violinist, orchestra, WOR, 30 m.
- 10.00 P.M.** "My Maryland," Gladys Swarthout, John Barclay, Frank McIntyre, WEAF WEEL WJAR WASH WTAG WGY WLW, 1 h. Ray Perkins, Stokes' Orchestra, Horton Smith, guest, WJZ WBZ WHAM KDKA. Stoopnagle and Budd, Connie Boswell, Casa Loma Orchestra, WABC WNAC WEAN WICC WFEA WDRS WORC WLBZ WCAU WMAS, 30 m. Hughie Connor's Orchestra, WAAB. Vin St. George, CKAC. Ferde Moway's Music, CFRB
- 10.30 P.M.** Dr. Judah L. Magnus, Hebrew University, WJZ. Joe Rines' Orchestra, WBZ. "Conflict," WABC WAAB WORC WDRS, 30 m.; WICC WFEA WORC WMAS WLBZ, 15 m. Organ, readings, WEAN. "Yankee Yarns," WNAC. Red and Black Revue, WOR, 30 m. Romance of Dan and Sylvia, KDKA
- 10.45 P.M.** Three Blue Notes, WBZ WHAM. Harlem Serenade, WABC WAAB WDRS, 30 m.; WEAN WICC WFEA WORC WMAS WLBZ, 15 m. Jack Ingersoll and baseball scores, WNAC. Nancy Martin, KDKA

Another Human Radio

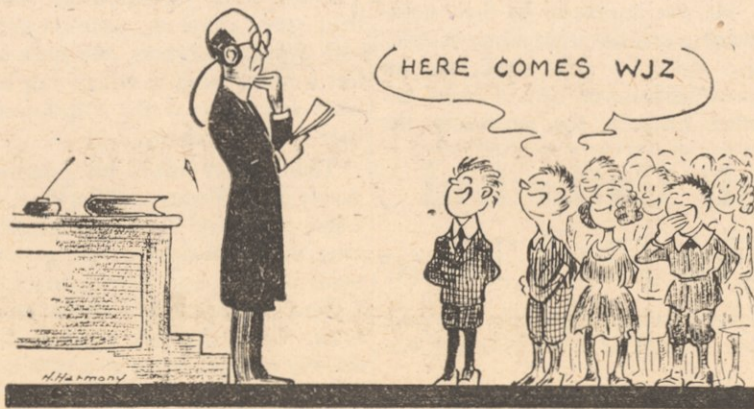

BEN LARSON, NBC production man, brings back this story from New England. It appears that a certain Sunday School teacher is a rather dignified gentleman, who wears a mechanical device to overcome defective hearing. His pupils now pipe, when he appears: "Here comes WJZ."

CARVER - NEW ENGLAND PRESS
 Printing - Designing - Binding - Mailing
 610 Atlantic Avenue, Boston
 Telephone LIBerty 9673

*What's This? Looks
Like The President
Was Vigorous With
Someone. Is He?
Answer Is In May*

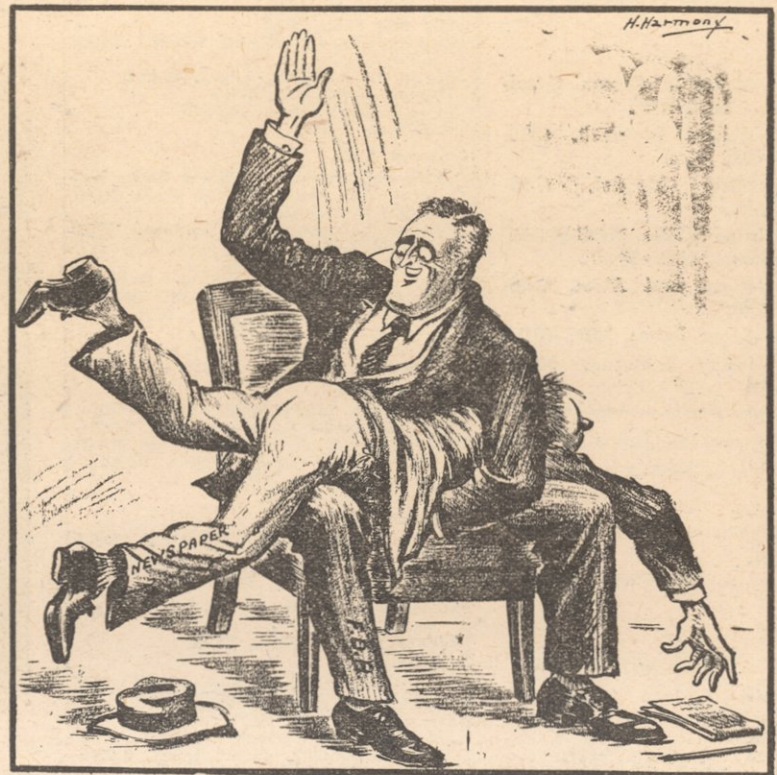

NOW
The Magazine That Has Something To Say - And Says It

Q.—Where'll I find out what this cheerful spanking is all about? **A.—**Under the heading of "Selfish And Unworthy". It's an editorial.

Q.—You run rather strong on editorials and cartoons, don't you? **A.—**Bear in mind that **NOW** is "The Magazine That Has Something To Say—And Says It". Sometimes a picture says more than hundreds of words.

Q.—Right you are, when Henry Harmony is drawing the picture. I've heard so much about **NOW** and I've read

so much about it, I believe I'll subscribe. How do I go about it? **A.—**Just fill out the blank on this page, mail it in with the proper amount [\$1.50] and there you are.

**Circulation Manager,
NOW,
No. 34 Court Square,
Boston, Massachusetts.**

**I'd like the next twelve issues of NOW.
I am inclosing \$1.50 (Cash, check or
money order.)**

Name _____

Street _____

City or Town _____

State _____

The MICROPHONE, Inc.

Wednesday, May 16 - "Taxi" With Max Baer, NBC-WJZ, 7.45 P.M.

Highlights

- P.M.**
- 3.00—Memphis Cotton Carnival, CBS-WABC
 - 8.30—Everett Marshall, CBS-WABC
 - 9.00—Nino Martini, CBS-WABC
 - Hour of Smiles, NBC-WEAF
 - Cuckoos, NBC-WJZ
 - 9.30—Burns and Allen, CBS-WABC
 - 10.00—Lopez Revue, NBC-WBZ
 - 10.30—Harry Richman, NBC-WJZ

(All programs are listed in Eastern Daylight Saving Time.)

- 6.30 A.M.**
Sunrise Melodies, organ, WNAC, 45 m.
- 6.45 A.M.**
Health Exercises, WEAF WEEI WGY, 1 h. 15 m.
- 7.00 A.M.**
Rise and Shine, WBZ
Exercise Class, WMCA WHDH, 30 m.
- 7.15 A.M.**
Weather report, news, time, WNAC
- 7.30 A.M.**
Yoichi Hiraoka, xylophonist, WJZ
Musical Clock, WBZ, 30 m.
Organ Reveille, WABC, 30 m.
Walter Kidder, WNAC
- 7.45 A.M.**
Pollock and Lawnhurst, WEAF
Alarm Clock, WEEI
Morning Watch, WNAC
Jolly Bill and Jane, WJZ
- 8.00 A.M.**
Organ Rhapsody, WEAF WJAR WTAG, 30 m.; WCSH, 15 m.
Morning Devotions, WJZ WBZ
E. B. Rideout, WEEI
Salon Musicale, WABC, 30 m.
Shopping News, recordings, WNAC, 1 h.
News, WAAB WEAN WFEA WICC WORC WLBZ WNBH
Birthday Clock, WNBX
- 8.15 A.M.**
Don Hall Trio, WJZ WBZ WHAM WBAL
Cronin at the Console, WAAB WICC WMAS WLBZ WNBH (WFEA at 8.30)
Hill Billies, WFEA
- 8.30 A.M.**
Cheerio, WEAF WEEI WJAR WCSH WTAG WGY WLW, 30 m.
Lew White, organist, WJZ WBZ WHAM WBAL, 30 m.
Sunny Melodies, WABC, 30 m.
Morning Musical, WBSO
Family Almanac, WNBX, 30 m.
- 8.45 A.M.**
Parents' Question Box, WBSO
- 9.00 A.M.**
International Broadcast, WEAF
Party Lady, WGY
Magic Hour, WNAC
Mystery Chef, WJZ WBZ WBAL KDKA
Eton Boys, quartet, WABC WEAN WICC WFEA WORC WMAS WLBZ
Magic Hour, WNAC WHEB
Devotions, WHEB
Family Almanac, WNBX
- 9.15 A.M.**
Landt Trio and White, WEAF WEEI WJAR WCSH WTAG WGY WLW
Breakfast Club Dance, WJZ WBAL, 45 m.; WHAM, 30 m. (WBZ from 9.45)
Madison Ensemble, WABC WNAC WICC WDRS WORC WMAS WLBZ
News, weather, WEAN
The Far East Situation, WBSO
- 9.30 A.M.**
Bradley Kincaid, WEAF WJAR WCSH
Capitol Theatre, organ, WTAG
"The Song Bag," WEEI
Metropolitan Parade, WABC WNAC WICC WFEA WDRS WORC, 30 m.; (WMAS WLBZ from 9.45)
School for Employment, WBSO, 30 m.
Musical Masterpieces, WHEB
Morning Concert, WNBX
- 9.45 A.M.**
News and Southernaires Quartet, WEAF WEEI WJAR WTAG WGY
N. Y. Breakfast Club Orchestra, WBZ
Daily Short Story, WNBX
Elizabeth Virgil, WHEB
- 10.00 A.M.**
Breen and De Rose, WEAF WEEI WJAR WCSH
Radio Kitchen, WTAG
Radio Gang, WGY
Lorraine Trio, WJZ WBZ WHAM KDKA
In a Luxembourg Garden, WABC WAAB WEAN WDRS WICC WFEA WLBZ
Buddy Clark, WNAC
Mass. Federation of Churches, WBSO
Ada Whipple, household chat, WNBX
Mother's Hour, WHEB
- 10.15 A.M.**
Clara, Lu 'n' Em, WEAF WEEI WJAR WCSH WTAG
Young Artists Trio, WJZ WHAM
The Magic Hour, WBZ
Bill and Ginger, WABC WNAC WEAN
Memory Lane, WAAB WICC WORC WMAS WLBZ WNBH
Aunt Sammy, WFEA
Rhythmic Melodies, WHEB
Town Crier, WNBX
- 10.30 A.M.**
News and Three Scamps, WEAF WJAR WCSH WTAG
Organist, WEEI
Today's Children, WJZ WBZ WBAL
News and Gypsy Music Makers, WABC WAAB WDRS WORC WFEA, 30 m.
Yankee Mixed Quartet, WNAC WEAN WICC WLBZ
R. I. Federation of Women's Clubs, WEAN
Stock Market quotations, WBSO, 4 h., 45 m.
Women's Forum, WHEB, 30 m.
Mary Kay, piano, WNBX
- 10.45 A.M.**
Betty Crocker, WEAF WEEI WJAR WCSH WTAG
News and Originalities, WJZ WBZ WBAL
Cronin at the Console, WNAC WORC WMAS WNBH
Daily Poem, WNBX
- 11.00 A.M.**
Juan Reyes, pianist, WEAF WJAR WCSH WTAG WGY

- Edison Friendly Kitchen, WEEI
The Wife Saver, WJZ
Hill Billy Songs, WBZ
Cooking Close-ups, WABC WNAC WEAN WDRS
Martha Lee's Cooking School, WAAB
Program Highlights, WFEA
Parent-Teachers' Assoc., WNBX
Pete Moss, WHEB
- 11.15 A.M.**
Sweetheart Melodies, DeMarco Sisters and Jack Arthur, baritone, WEAF WEEI WJAR WCSH WTAG WGY
"Railroads," Joseph B. Eastman, WJZ WHAM WBAL, 30 m.
Women's Club News, WBZ
Pedro de Cordoba, Will Osborne's Orchestra, WABC WNAC WEAN WDRS WORC
Roy Cotterill's Cosmopolitans, WMCA
Master of Melodies, WFEA
The Clipper, WHEB
Health Talk, WNBX
- 11.30 A.M.**
Betty Moore, WEAF WEEI WJAR WGY
Worcester County Extension Service, WTAG
Tony Wons, WADC WNAC WEAN WFEA WDRS WICC WORC WMAS WLBZ
Morning Symphony, WHEB, 30 m.
NRA Program, WNBX
- 11.45 A.M.**
Fields and Hall, WEAF WEEI WJAR WCSH WTAG WGY
U. S. Army Band, WJZ WBZ WHAM KDKA, 30 m.
Magic Recipes, WABC WNAC WEAN WDRS
Melody Master, WFEA, 30 m.
- 12.00 N.**
Gene Arnold and Commodores, WEAF WEEI WJAR WCSH WTAG WGY
Eva Taylor, crooner, WJZ WBAL
The Monitor Views the News, WBZ
Voice of Experience, WABC WNAC WEAN WDRS WORC
Cronin at the Console, WAAB
The Dial Revue; N. H. Extension Service, WFEA, 30 m.
Musical, WOR
Luncheon Dance Music, WLEY, 30 m.
Dance Tunes, WHEB, 30 m.
E. C. William, tenor, WNBX
- 12.15 P.M.**
Holman Sisters, piano duo, WEAF WEEI WJAR WTAG
Martha and Hal
Merry Macs, WJZ WBAL
Time, weather, temperature, WBZ
Betty Barthell, songs, WABC WAAB WEAN WDRS WORC WLBZ
Time, news, weather, WNAC
Variety, WOR
Luncheon Program, WHEB
Glee Club, WNBX, 30 m.
- 12.30 P.M.**
Edward Walter, baritone, WEAF WJAR WTAM
Stock Markets, WEEI KDKA
WGY Farm Program, WGY, 30 m.
Vic and Sade, WJZ WBZ WHAM
Smiling Ed McConnell, WABC WEAN WDRS WMAS
Music Room, WAAB
Ministerial program, WFEA, 30 m.
Alexander Haas' Ensemble, WOR, 30 m.
Fletcher W. Taft, talk, WLEY
N. H. Manuscript, WHEB
Musical Three, WNBX
- 12.45 P.M.**
Market and Weather Reports, WEAF
Cabot and Del Castillo, WEEI, 30 m.
Harvest of Songs, WJZ WBZ WHAM
Huntley's Orchestra, KDKA
Mischa Raginsky's Ensemble, WABC WAAB WEAN WFEA WORC WMAS, 30 m.
Hand Program WHEB, 15 m.
Dance Music, WLEY
- 1.00 P.M.**
Ned Parish's Orchestra, WEAF WJAR WTAG WCSH
Albany on Parade, WGY
Words and Music, WJZ
Weather, Agriculture, WBZ, 30 m.
Cooking School, WEAN
Farm Flashes, WAAB WFEA KDKA
Shopper's Exchange
Dr. H. I. Strandhagen, WOR
Dance Music, WHEB
Hill Billies, WNBX
Matinee Melodies, WLEY, 30 m.
- 1.15 P.M.**
Musical Tunes, WEEI
Broadcast from Leipzig, Heinrich Werle's Choir, WEAF WJAR WTAG, 30 m.
Interview with Marion Davies by Louella Parsons, WABC WNAC WICC WDRS WMAS
Musical Revue, WOR
News, WFEA
Agnes King, soprano, WNBX
Mirror Reflections, WMCA WHDH
Albany on Parade, WGY
- 1.30 P.M.**
New England Kitchen of the Air, WEEI, 30 m.
National Farm and Home Hour, WJZ WBZ WBAL KDKA WHAM, 1 h.
Johnny Augustine's Orchestra, WABC WNAC WDRS
Beauty Guild, WAAB, 30 m.
News, WFEA WICC WORC WLBZ WNBH
Rosalind Jewet, books, WOR
Harlem Madness, WLEY, 30 m.
- 1.45 P.M.**
Maurice Lees Ensemble, WEAF WEEI WJAR WTAG
Highway safety talk; organ, WBZ
The Play Boys, WABC WNAC WEAN WFEA WORC WLBZ
Leo Freudberg's Orchestra, WOR
Dance Music, WLEY
- 2.00 P.M.**
Two Seats in the Balcony, WEAF WEEI WJAR WCSH WGY, 45 m.
Concert Miniatures, WABC WFEA WICC WORC WDRS WMAS WLBZ WEAN WAAB, 30 m.
Municipal Forum, WNAC
Dr. Arthur Frank Payne, WOR
Tea Dance Music, WLEY, 30 m.
- 2.15 P.M.**
Romance of Helen Trent, WABC
Consumer's Council, WNAC
Orchestra, WOR
- 2.30 P.M.**
Memphis Cotton Carnival, WJZ WBZ WBAL KDKA, 1 h.
School of the Air, Science, WHAM, 30 m.
Ann Leaf, organ, WABC WNAC WEAN WICC WDRS WORC WMAS WLBZ WFEA
"The Homemaker," WOR, 30 m.
Melody Moments, WLEY
- 2.45 P.M.**
Concert, WEAF WEEI WGY WCSH WTIC, 30 m.
Hudnut's Marvels, WNBX
- 3.00 P.M.**
Marion McAfee, songs, WEAF WCSH WGY WLW

The "Sultan"



BABE RUTH, "Sultan of Swat," starred in a series of sports broadcasts over the NBC-WJZ network on Mondays, Wednesdays and Fridays at 8.45 P. M.

- Album of Famous Composers, WEEI, 30 m.
Memphis Cotton Carnival, WABC WAAB WICC WFEA WDRS, 30 m.
Yankee Network Players, WNAC
Musical Interlude, WOR
- 3.15 P.M.**
Quartet, WEAF WJAR WCSH WTAG
Del Castillo, organist, WEEI
Murray Hochberg's Orchestra, WAAB WNBH
Roxy, "Your Lover," WOR
Earl Hudson, baritone, WBSO
Afternoon Concert, WNBX
Farm Flash, WHEB
- 3.30 P.M.**
Women's Radio Revue, WEAF WEEI WJAR WCSH WTAG WGY
Dixie Vagabonds, WJZ WHAM WBAL
Home Forum Cooking School, WBZ, 30 m.
John H. Fahey, Home Loan Bank System, WABC WAAB WDRS WICC WFEA
Keyboard Fantasies, WNAC
Spanish Lesson, WOR
Friendly Entertainers, WHEB
Farm Flash, WNBX
Norman Leavitt, WBSO
- 3.45 P.M.**
Platt and Nierman, piano, WJZ WBAL WHAM
Columbia Salon Orchestra, WABC WAAB WDRS WICC WFEA
Organ Recital, WNAC
Byron Holiday, baritone, WOR
Helen Spaney, pianist, WHEB
Edward Davis, pianist, WNBX
- 4.00 P.M.**
Pop Concert, WEAF WJAR WCSH WTIC WTAG WGY, 30 m.; (WEEI from 4.15)
Stocks, WEEI
Betty and Bob, WJZ WBZ WHAM KDKA
Davis and Gennert, piano trio, WABC WNAC WDRS WICC WFEA
Dr. H. I. Strandhagen, WOR
Kathryn Martin, WHEB
Junior Literary, WBSO
Short Story, WNBX
- 4.15 P.M.**
Alice Joy, WJZ WHAM WBZ
Manhattan Moods, WABC WNAC WICC WFEA
The Public Speaks, WOR
Aunt Emma, WHEB
Flying Fingers, WBSO
Hudnut's Marvels, WNBX
- 4.30 P.M.**
Art Tatem, pianist, WEAF WJAR WCSH WTIC WTAG WGY
D. A. R. Program, WEEI
"Railroad Reform," A. A. Boublikoff, WJZ WHAM WBZ
J. J. Hambleton, "Be Behavior," WABC WNAC WAAB WDRS WFEA
Markets, KDKA
Virginians, quartet, WOR
Over the Footlights, WHEB
- 4.45 P.M.**
The Lady Next Door, WEAF WEEI WJAR WCSH WTAG
Dick Teala, tenor, Gwyneth Neal, Dave Rose, WJZ WBZ
Organ Melodies, WTIC, 30 m.
Los Angeles Chamber of Commerce, WABC WNAC WFEA WDRS, 30 m.
"Thru the Hollywood Looking Glass," WOR
New Century Club, WBSO
Martha Boutwell, WHEB
Dorris Gibson, WNBX
- 5.00 P.M.**
"Education in the News," Dr. William D. Bantwell, WEAF WEEI WJAR WCSH WTAG
Lang Sisters, WGY
Roy Shield's Orchestra, WJZ WHAM KDKA
N. E. Agriculture, WBZ
Cosmopolitans, WNAC WFEA
Uncle Ned, WEAN
Dogs, WOR
Davis and Winn, WHEB
Radio School
- 5.15 P.M.**
Ted Black's Orchestra, WEAF WEEI WJAR WCSH WTIC
The Monitor Views the News, WBZ
Skippy, WABC WAAB WFEA WEAN WDRS WORC
Yankee Singers, WNAC
Amateur Astronomers Asso., Talk, WOR
Dance Program, WHEB
Hill Billies, WNBX
- 5.30 P.M.**
Frank Merriwell, WEAF WEEI WJAR WCSH WTIC WTAG WGY
Singing Lady, WJZ WBZ WHAM WLW
Jack Armstrong, All-American Boy, WABC WNAC WEAN WDRS
Melody Mart, WORC WFEA
Boston School Committee, WAAB

- The Souvenir Program, WFEA
Town Talk, Robert Reid, WOR
Organ, WHEB
Forum of the Air, WNBX, 30 m.
- 5.45 P.M.**
Armchair Quartet, WEAF WJAR WCSH WTAG
Before Dinner Revue, WTAG
Little Orphan Annie, WJZ WBZ WHAM WEAN WDRS WORC WMAS WLW
Gordon, Dave and Bunny, WABC WAAB WEAN WDRS WORC WMAS WLBZ
Bob White's Scrap Book, WNAC
Travel Talk, WFEA
Sylvia Cyde, soprano, WOR
Farm Flash, WHEB
Souvenir Program, WNBX
- 6.00 P.M.**
Xavier Cugat's Orchestra, WEAF, WLW, 30 m. (WJAR from 6.15)
Evening Tattler, WEEI, 30 m.
News, weather, WJAR
Wrightville Clarion, WTIC, 30 m.
Westminster Choir, WJZ, 30 m. (WHAM from 6.15)
Irene Beasley, WBZ
Buck Rogers, WABC WAAB WCAU
News, WNAC WEAN WFEA WICC WORC WMAS WLBZ WNBH
Uncle Do, WOR, 30 m.
Dance Tunes, WHEB
Dr. Forkell, WNBX, 30 m.
Hay Shakers, WHEB, 30 m.
- 6.15 P.M.**
Joe and Eddy, WGY
Barnacle Bill, drama, WJZ
Bill Williams, WBZ
Bobby Benson and Sunny Jim, WABC WAAB WEAN WDRS WORC WLBZ WCAU
The Merry-Go-Round and Baseball Scores, WNAC
Story Time, WHEB
Studio Program, WNBX
- 6.30 P.M.**
Yascha Davidoff, basso, WEAF
Current Events and baseball scores, WEEI
Musical Appetizers, WTIC
Three X Sisters, WJZ WBAL
Time, weather, WBZ
Jack Armstrong, WLW
Charlie Davis' Orchestra, WABC WAAB WFEA WDRS WORC WLBZ WCAU
The Merry-Go-Round and Baseball Scores, WNAC WICC
News, weather, sports, WEAN WNBH
Harold Stern's Orchestra, WOR, 30 m.
Famous Orchestras, WLEY, 30 m.
- 6.45 P.M.**
Soloist, WEAF WJAR WCSH WTIC
Dunbar Male Quartet, WEEI
Lowell Thomas, news, WJZ WBZ WHAM WLW
Peabody Brothers Quartet, WABC WAAB WFEA WDRS WCAU
Merry-Go-Round, WEAN
Five Star Final, WMCA
- 7.00 P.M.**
South Sea Islanders, WEAF WTAG
Comedy Stars of Hollywood, WEEI
Amos 'n' Andy, WJZ WBZ WHAM WLW KDKA
Vera Van, WABC WNAC WEAN WDRS WCAU
Dial Revue, WFEA
Weather, news, WAAB WORC
News, WLBZ
Ford Frick, sports, WOR
String Music, WHEB
Five O'clock Melodies, WHAS, 30 m.
- 7.15 P.M.**
Gene and Glenn, WEAF WJAR WCSH WTAG WGY
Dick Tracy, detective, WEEI
Sports, WTIC
H. B. Scott, "When Exports Cease," WJZ WHAM KDKA
Three Blue Notes, WBZ
Emerson's Orchestra, WLW
Just Plain Bill, WABC WCAU
George Smelling Minstrels, WAAB WEAN WFEA WDRS WORC WMAS WLBZ
Merry-Go-Round, WEAN
Ramblin' Round, WOR, 30 m.
Sports, News, WHEB
- 7.30 P.M.**
Shirley Howard and the Jesters, WEAF WJAR WCSH WTAG WGY
After Dinner Review, WEEI
Irene Rich, WJZ WHAM
Boston Fire Department, WBZ
Agnew's Orchestra, KDKA
Bob Newhall, WLW
Music on the Air, WABC WNAC WEAN WFEA WDRS WORC WLBZ WCAU
Fischer's Orchestra, WAAB
Vogolians, quartet, WOR
Glee Club, WHEB
Melody Masters, WLW
- 7.45 P.M.**
The Goldbergs, WEAF WEEI WJAR WCSH WTAG WGY
Dance Orchestra, WTIC
Irene Rich, WJZ WBZ KDKA
Melody Masters, WLW
Boake Carter, news, WABC WNAC WCAU
Funk's Orchestra, WAAB WEAN WFEA WLBZ
True Stories of the Sea, WOR
Luigi Romanelli's Orchestra, CFRB
- 8.00 P.M.**
The Baron, WEAF WEEI WJAR WCSH WTAG WTIC WGY, 30 m.
Crime Clues, Spencer Dean, WJZ WBZ WLW KDKA, 30 m.

- Freddie Rich's Columbians, WABC WNAC WICC WFEA WDRS WMAS
The Witch's Tale, WEAN
Rhythm Twins, WAAB WFEA WNBH
Dooley's Orchestra, WHDH
Frank White, tenor, WLEY
Frontenac, Music Hall, CKAC
Dinner Concert, WHAS, 30 m.
"The Champions," WOR, 30 m.
- 8.15 P.M.**
Easy Aces, WABC WNAC WCAU
College and Home Institute, WAAB WICC WEAN
William E. Wallace, WFEA
Harry Hershfield, humorist, WOR
Classical Moods, WLEY
- 8.30 P.M.**
Wayne King's Orchestra, WEAF WJAR WCSH WTIC WTAG WGY
Del Castillo, organist, WEEI, 30 m.
Carlos Gardel, baritone, WJZ WHAM KDKA
Three Courier Sisters, Eddie Fitzgerald, WBZ
Unbroken Melodies, WLW
Everett Marshall's Broadway Vanities, WABC WNAC WORC WCAU, 30 m.
Frank Machado Instrumental Group, WAAB WFEA
Sportsman's Club, WOR
- 8.45 P.M.**
Babe Ruth, baseball comment, WJZ WBZ KDKA WHAM
Radio Court, WLW
Maple Leaf Sextette, WPG
New England Council, Mrs. J. Randolph Coolidge, WAAB WEAN WICC WFEA 1/4 hour in 1/4 time, WOR
- 9.00 P.M.**
Hour of Smiles, Fred Allen's Revue and Ipana Troubadours, WEAF WEEI WJAR WCSH WTIC WTIC WGY WLW, 1 h.
"Lavender and Old Lace," WEEI, 30 m.
Raymond Knight and His Cuckoos, WJZ WBZ WHAM WBAL KDKA, 30 m.
Nino Martini, tenor, Andre Kostelanetz, WFEA WDRS WORC WCAU, 30 m.
Steven's Orchestra, WAAB
Orchestra, WOR, 30 m.
"Italics," drama, CKAC
- 9.15 P.M.**
Harry E. Rodgers, organ, WAAB WNBH Concert, WHAS, 30 m.
- 9.30 P.M.**
"Romance and Old Brandy," by Michael Arlen, with Roland Young, WJZ WBZ WHAM KDKA, 30 m.
Aldrich's Hawaiians, WPG, 30 m.
Guy Lombardo's Orchestra with Burns and Allen, WABC WNAC WEAN WDRS WFEA WORC WMAS WCAU, 30 m.
Meyer Davis' Orchestra, WAAB WFEA WLBZ
Harry H. Balkin, WOR
La Petite Scene, CKAC
Duart MacLean's Orchestra, CFRB, 30 m.
- 9.45 P.M.**
News, WFEA
"That's Life," News drama, WOR, 30 m.
- 10.00 P.M.**
Corn Cob Pipe Club, WEAF WEEI WJAR WCSH WTIC WGY WLW, 30 m.
Lopez Review, WJZ WBZ WHAM KDKA, 30 m.
Columbia Dramatic Guild, "The Diamond as Big as the Ritz," F. Scott, Fitzgerald, WABC WNAC WEAN WICC WFEA WDRS WORC WMAS WLBZ WCAU, 30 m.
Hanson's Orchestra, WAAB WNBH
Cafe Continental, CKAC
- 10.30 P.M.**
"The Other Americas," Edward Tomlinson, WEAF WEEI WJAR WCSH WTIC WGY, 30 m.
Travellers Hour, WTIC
Ranny Weeks' Orchestra, WEEI
Jack Denny's Orchestra, Harry Richman, and John B. Kennedy, WJZ WHAM, 30 m.
Sammy Lerner's Orchestra, WBZ
Henry Thies' Orchestra, WLW
Romance of Dan and Sylvia, KDKA
Albert Spalding, violinist, Conrad Thibault, Joan Field, WAAB WEAN WDRS WORC WMAS WLBZ WCAU, 30 m.
Fisher's Orchestra, WNAC
Travel Talk, WFEA
Willard Robison's Orchestra, WOR, 30 m.
Penn Hall Program, WPG, 30 m.
- 10.45 P.M.**
"Blubber" Bergman, WLW
Little Theatre, WFEA
Nancy Martin, KDKA
- 11.00 P.M.**
Angelo Ferdinando's Orchestra, WEAF WJAR WCSH WTIC WGY WLW
E. B. Rideout news and baseball scores, WEEI
Pickens Sisters, WJZ WBAL
Weather, sports, WBZ
Nick Lucas, songs, WABC WAAB WDRS WNAC WEAN WFEA WICC WORC WMAS WLBZ WNBH
"Moonbeams," WOR, 30 m.
You Gentlemen, WLW, 30 m.
Sports, KDKA
- 11.15 P.M.**
Enric Madriguera's Orchestra, WEAF WJAR WCSH WTIC WGY WLW
News, William Scott's Orchestra, WEEI
Three Schoolmaids, WGY
John Fogarty, WJZ WHAM
Joe Rines' Orchestra, WBZ
Connor's Orchestra, WAAB
Scores, WFEA

Um-m-m Yum-m-m !!

After the Theatre

Barbecued Chicken

Golden Rod Beer

In a quiet nook at

SLADES BARBECUE

958 TREMONT STREET, BOSTON

Open All Night

Tune in on WHDH Tuesday and Thursday at 5.20 P. M.

Bergman Heads Cast of Variety Program

Sponsored by Van Heusen

Teddy Bergman, a stumblebum with words and front runner in the field of humor, is the head man on the new semi-weekly WEEI broadcast offerings sponsored by Phillips-Jones Corporation, makers of Van Heusen shirts and collars. The program is heard each Tuesday and Thursday evening at 7.30 P. M. and in a fortnight has established a substantial and enthusiastic following.

Versatility is the keynote of Bergman's success as a radio entertainer. The creator of numerous "boob" roles, he also has a famous aptitude for dialect comedy, having masqueraded before the microphone as Swedish, Jewish and Dutch gentleman, an inhabitant of Mars and on a children's feature, as a talking horse.

Probably Teddy's most vapid and comic character role is that of "Blubber," the Van Heusen shirt salesman, in the present WEEI quarter-hour series. It is a far cry from managing a New York gymnasium, his workaday job before entering radio and after capturing the intercollegiate wrestling championship at Columbia University. Such is the background of this radio funny man who has been heard frequently on the Eddie Cantor programs, "March of Time" and other outstanding air shows.

"Van Heusen Time" also features Betty Queen, contralto, the Rondoliers, unusual male quartette that needs no introduction to radio listeners, and Ernest Chappell and Betty Garde, well-known Broadway dramatic stars. Although, the feature has unusual entertainment value.

Twice Weekly Edison Salute Is Unique Program Feature

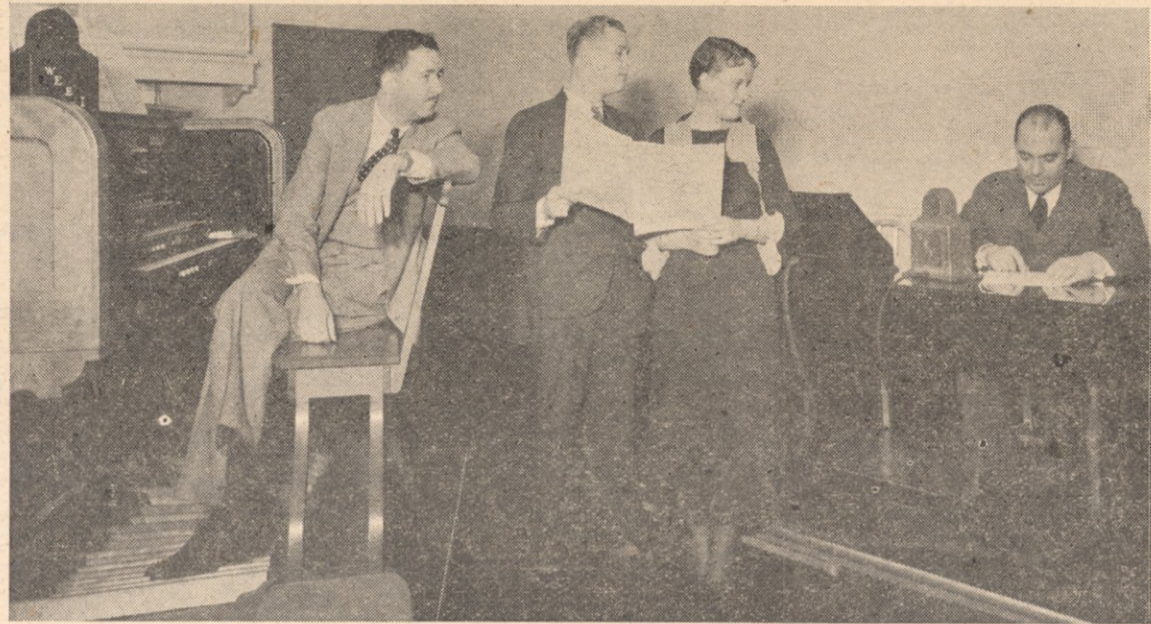

LISTENING TO NARRATOR ROBERT BURLIN: DEL CASTILLO (at console), RUSSELL DORR, baritone, and WILLIE MORRIS, soprano.

A few bars from the overture "Die Meistersingers" by Wagner, and the Edison Salute is on the air. Heard twice weekly on Tuesdays at 6.45 P. M. and on Thursdays at 6.45 P. M. for more than eighteen months, it is consistently among local listeners' "best bets," replete with first quality musical entertainment, a smattering of dramatized effort and a minimum of advertising.

Its theme, past and present, is unique in many ways. For a period of ten months salutes were given to various communities and landmarks within the territory served by The Edison Company of Boston, program sponsors. Subsequently salutes were given to numerous long established manufacturing and mercantile establishments in New England and

since the first of the present year, the dominant theme has been contrasting scenes of New England life as lived before and since the introduction of electricity.

Old songs and new bear out the new formula, with the musical portion of the program interpreted by Del Castillo, organist, Willie Morris, soprano, and Russell Dorr, baritone. Humorous sketches from the pen of Robert Burlin, vividly portray the old and modern New England home life in dramatized interludes.

Not infrequently, the miniature air dramas require additional character players to achieve a true historical setting or situation, although, ordinarily, the vocal duo and "Del" are the character play-actors in the

variety of roles assigned to them by Burlin, who is the program narrator, actor, author and production man.

For the duration of the May month, shades of Poe's "Goldbug," Stevenson's "Treasure Island" and other classics rich in pirate lore will register their influence on the "Salute" programs. Songs of the sea and buccaneer drama will serve to relate in an unusual and interesting way the theme of "treasure hunting" to tie in with a novel treasure hunt contest being conducted by the Edison merchandising department.

The programs are musically snappy, educational from the historical viewpoint and typically WEEI for presentation finesse.

Short Wave Speeds Rideout's Service

WEEI Again Pioneers

E. B. Rideout, WEEI meteorologist, is utilizing a new method of fact finding on which to base his forecasts, by taking via short wave the 9.05 A. M. and P. M. complete reports from station NAA, the U. S. Naval Observatory, at Arlington, Virginia. Thus, with a member of the WEEI operating staff taking the code reports which are much more complete than the telegraphed information now and heretofore utilized, Rideout, without journeying twice daily to the local weather bureau, has, at an earlier hour, strictly up-to-the-minute data.

The Arlington reports encompass such distant points as the Canal Zone and the Alaskan peninsula. While the time for the presentation of the WEEI weather service broadcasts remains at 8 A. M. and 11 P. M. with daylight saving, the new technique in gathering information not only furnishes substantially more data for Rideout to work with, but speeds up his specialized service to mercantile and other businesses which, in increasing numbers, are finding it profitable to take his "long range" (advance) forecasting dope sheets and last minute information on current conditions.

The short wave receiver with which he will accomplish this new bit of pioneering in the field of radio weather forecasting will become a part of his office equipment with the numerous other pieces of meteorological apparatus installed at his WEEI headquarters.

Good Morning To You

"Filene's Morning Musicales"

With

- musical alarm clock
- time announcements
- basement features for the day
- good morning music

Wm. Filene's Sons Company

Over

"THE FRIENDLY STATION"

Weekday Mornings
7:45-WEEI-8:00

NEWS WEEI BRIEFS

"When," asks a WEEI correspondent, "will 'Jake' on the Gillette program cease calling golf balls 'gulf' balls"? . . . Incidentally, Lew Whitcomb is distributing blue blades for that second shave gratis to studio staff males . . . Roger Wheeler, who is doing such a splendid job on the news script presented thrice daily by Jack Atwood from WEEI, is the author of several "First-Nighter" dramatizations presented over the NBC network . . . Rumor hath it that several of Carlton Dickerman's 10th anniversary gifts will be WEEI office rugs if "Dick" does not soon muster up the courage to lug them home . . . WEEI girls are carrying around considerable in the way of new Spring fashions what with their listening to Beatrice Bowry's morning tips and attending the lectures at Filene's auditorium . . . WEEI officials beseech the public to remember that requests for tickets to attend broadcasts shows at Radio City should be made direct to the National Broadcasting Company . . . It is interesting to note that both the Jenney and Fox feature programs over WEEI are now attracting more requests for studio admission tickets than during the winter months, or so-called "show" season . . . "Jack, Del and Ray's" program is turning them away each Saturday afternoon at the 182 Tremont Street sound emporium . . . Boys at the WEEI transmitter in Weymouth, who

boast of the best kept radio station in New England, have just completed dolling up the interior with a new coat of Bownes' paint and Treadex for the floor covering . . . The fourth member of WEEI'S feminine circle to be bitten by the European bug is assistant program director, Frances McLaughlin, who is planning a trip to the Continent on her summer vacation . . . Caroline Cabot's shopping service just completed its biggest week on record at WEEI . . . Radio listeners who often inquire what has become of Earle Nelson will be interested to know that he is doing stage appearances throughout New England and, as usual, packing them in . . . Howell Cullinane of the Globe staff, who for years announced the news over WEEI, is said to be presenting a very excellent picture of the facts on news broadcasting from the listener viewpoint on various lecture appearances to New England audiences . . . Broadcasting idiosyncrasies recently brought to light reveal the fact that a certain cigarette sponsor has banned the number "Smoke Gets in Your Eyes" . . . A coal baron insists that all numbers on his program be "red hot" . . . A ginger-ale program sponsor for some reason bans Linke's "Glow Worm" . . . and evidently the trend is contagious as a local roadside stand featuring duck sandwiches has installed an extra loud speaker for

the presentation of Joe Penner's program . . . Listeners are happy to note the return of Willie Morris to the Jenny Concert Hour . . . That WEEI-WIXAL, Sunday sustaining feature, "World Pictures," at 12:15 P. M. is attracting a lot of deserved listener attention—Sunday, May 13th, brings Samuel H. Cross of Harvard University to the microphone in a talk on "Russian Literature"; the following Sunday's subject, "Geological Phenomena and What They Tell the World Traveler," will be presented by Dr. Kirtley Mather—also of Harvard . . . Nominated as WEEI'S most avid reader and collector of rare books, John Rushworth . . . Cards from "Buster" Horton, now touring Broadway and the "forties," intimate everything is O. K. in the big town . . . Ed. Lord, WEEI's newest announcer is now a full-fledged citizen of Waltham and owns a Bulova . . . Think that Graham . . . Password necessary at WEEI telephone and control room door since Western Union recorder on baseball results was moved in . . . WEEI disciples of Isaac Walton are readying up their kit bags for annual trip north—proving that hope springs eternal: four trips to date have netted two eels and a bull-frog . . . If things get too warm this summer, operative No. 13 suggests seeing "Bessie," the telephone operator, who crochets cool and shady headgear.

Chicago Symphony Orchestra

Over

WEEI

- each Monday
- 10:30 to 10:45 P. M.
- beginning —
- May fourteen

"Beauty That Endures"

Sponsored by —

Graham Funeral Service

AN INTERLUDE OF CLASSICAL MUSICAL GEMS

Station WEEI

"The Friendly Station"

Thursday, May 17 - Program From Norway, CBS-WABC, 2.30 P.M.

Highlights

- P.M.**
- 2.30—Broadcast from Vadsø, Norway, CBS-WABC
 - 3.45—Curtis Institute of Music, CBS-WABC
 - 8.00—Rudy Vallee, NBC-WEAF
 - 8.30—Voice of America, CBS-WABC
 - 9.00—Captain Henry's Show Boat, NBC-WEAF
 - 9.30—Waring's Pennsylvanians, CBS-WABC
 - 10.30—Josef Lhevinne, NBC-WJZ
 - 11.30—Whitehouse Musicale, NBC-WJZ

(All programs are listed in Eastern Daylight Saving Time.)

- 6.30 A.M.** Sunrise Melodies, organ, WNAC, 45 m.
- 6.45 A.M.** Tower Health Exercises, WEAF WEEI WGY, 1 h., 15 m.
- 7.00 A.M.** Musical Clock, WTIC WBZ, 1 h.
- 7.15 A.M.** Weather, time, news, WNAC
- 7.30 A.M.** Yoichi Hiraoka, xylophonist, WJZ Organ Reveille, WABC, 30 m. Walter Kidder, baritone, WNAC
- 7.45 A.M.** Pollock and Lownhurst, WEAF Alarm Clock, WEEI Jolly Bill and Jane, WJZ
- 8.00 A.M.** Radio City Organ, WEAF WJAR WTAG, 30 m.; WCHS, 15 m. Morning Devotions, WJZ
- E. B. Rideout**, weather, WEEI Collin Driggs, organist, WTIC, 30 m. Salon Musicale, WABC, 45 m. News, WAAB WEAN WORC WMAS WICC WLBZ WFEA WNBH Melody Clock, WHEB, 30 m. Birthday Clock, WNBX, 1 h.
- 8.15 A.M.** Don Hall Trio, WJZ WBZ WHAM Cronin at the Console, WAAB WNBH
- 8.30 A.M.** Cheerio, WEAF WEEI WJAR WCHS WTAG WTIC WGY, 30 m.
- Lew White**, organist, WJZ WBZ WHAM WBAL KDKA, 30 m. Cronin at the Console, WAAB WLBZ, 30 m. Providence school committee program, WEAN Morning Musical, WBSO Family Almanac, WNBX Morning Devotions, WHEB
- 8.45 A.M.** Caroline Gray, pianist, WABC Song Album, Geo. Wheeler, tenor, WNAC Charles Lindsley, readings, WEAN Parents Question Box, WBSO
- 9.00 A.M.** Herman and Banta, WEAF WEEI WCHS WTAG WGY Breakfast Club, WJZ KDKA, 1 h. (WHAM from 9.30) Virginia Reade, talk, WBZ Eton Boys, quartet, WABC WEAN WFEA WORC WMAS WLBZ Magic Hour, WNAC Nedham Paramount Organ, WBSO, 30 m. Devotions, WHEB Family Almanac, WNBX, 30 m.
- 9.15 A.M.** Landt Trio and White, WEAF WEEI WCHS WTAG WGY Elementary School Broadcast, WJAR In the Luxembourg Gardens, WABC WNAC WEAN WICC WDRS WORC WLBZ, 30 m. (WEAN WFEA from 9.30) Aunt Sammy, WFLA
- 9.30 A.M.** Bradley Kincaid, WEAF WEEI WJAR WCHS WTIC WGY Musical Review, WHDH Morning Concert, WNBX S. S. Lesson, WHEB, 30 m.
- 9.45 A.M.** News and The Sylvan Trio, WEAF WEEI WJAR WCHS WTAG WTIC WGY Mystery Chef, WABC WAAB WEAN Jean Gravelle's Orchestra, WMCA Mrs. Charles Geissler, contract bridge, WBSO Daily Short Story, WNBX Dance Program, WHEB
- 10.00 A.M.** Breen and deRose, WEAF WJAR WCHS WTAG, 30 m. Del Castillo, organist, WEEI, 30 m. Gretchen McMullen Cooking School, WNAC WEAN WICC WFEA Mixing Bowl, WTIC, 30 m. Edward MacHugh, gospel singer, WJZ WBZ KDKA Bill and Ginger, WABC WAAB WEAN WICC Song Album, WNAC Pure Food Hour, WOR, 1 h. Rev. B. L. Crue, WNBX Exeter Hour, WHEB, 30 m.
- 10.15 A.M.** Clara, Lu 'n' Em, WEAF WJAR WCHS WTAG Castles in the Air, WJZ WHAM KDKA The Magic Hour, WBZ Ida Bailey Allen, WABC WAAB WEAN WICC WCAU Town Crier, WNBX Band Program, WHEB Memory Lane, WNBH
- 10.30 A.M.** Treasure Chest, Howard Phillips, WEAF WCHS The Mohawk Carpet Program, WEEI Today's Children, WJZ WBZ KDKA News and Melody Parade, WABC WNAC WEAN WICC WFEA WDRS WORC WMAS WLBZ, 30 m. Morning Musical, WAAB Stock Market Quotations, WBSO, 4 h., 45 m. Women's Forum, WHEB, 30 m. Songs of Yesterday, WNBX
- 10.45 A.M.** News and Morning Parade, WEAF, 30 m.; WJAR WCHS WTAG, 15 m. Musical Program, WEEI Pop Concert, WTIC, 30 m. Radio Kitchen, WJZ WBZ

- Daily Poem, WNBX
- 11.00 A.M.** U. S. Marine Band, WJZ WBZ WHAM KDKA, 30 m. Sunny Side Up, WABC WNAC WEAN WICC WFEA WDRS WORC WLBZ, 30 m. Spring Cleaning, WNBX Novelty, WHEB
- 11.15 A.M.** Frances Lee Barton, WEAF WJAR WCHS WTAG WTIC WGY WEEI Dr. E. G. Marchand, WHEB Woodchoppers, WNBX
- 11.30 A.M.** Jules Lande, violinist, WEAF WEEI WJAR WCHS WTAG WTIC WGY, 30 m. De Marco Sisters, WJZ WBZ WBAL KDKA Columbia Artists' Recital, WABC WNAC WEAN WDRS Travel Talk, WFEA Rev. M. E. Barter, baritone, WNBX Thomas Brennan, WHEB
- 11.45 A.M.** Al & Lee Reser, WJZ WBZ WHAM KDKA Madison Ensemble, WABC WNAC WEAN WFEA WDRS WLBZ News Week, WNBX Ruth M. Burke, WHEB
- 12.00 N.** Gene Arnold's Commodores, WEAF WEEI WJAR WCHS WTAG WTIC The Vagabonds, WGY The Songfellows, quartet, WJZ WBZ WHAM The Monitor Views the News, WBZ Voice of Experience, WABC WNAC WEAN WDRS Cronin at the Console, WAAB WFEA "Going Places," WOR Musical Masterpieces, WHEB Bob Neal, songs, WNBX
- 12.15 P.M.** The Sizzlers, WEAF WEEI WJAR WTAG Rural Review, WTIC Martha and Hal, WGY Wendell Hall, ukulele, WJZ WHAM Weather, time, WBZ Connie Gates, WABC WAAB WEAN WFEA WDRS WORC WMAS WLBZ Shepard Stores, News, WNAC Variety, WOR Slim and Joe, WHEB Virginians, WNBX
- 12.30 P.M.** Maurice Lees' Orchestra, WEAF WEEI WCHS Market Reports, WJAR WTAG Blue Room Echoes, WTIC, 30 m. Farm Program, WGY, 30 m. Vic and Sade, WJZ WBZ KDKA WHAM WBAL Microphone Gossip, WABC Scherban's Orchestra, WAAB WEAN WFEA WDRS WMAS WLBZ, 30 m.; (WABC from 12.45) Joseph R. Bolton, reporter, WOR, 30 m. Jessie McCutcheon, contralto, WNBX
- 12.45 P.M.** Markets, weather, WEAF Caroline Cabot, Del Castillo, WEEI, 30 m. Radio Gang, WGY Merry Macs, WJZ WBZ WBAL WHAM Huntley's Orchestra, KDKA Eddie Beane, WHEB Farm Reporter, WNBX
- 1.00 P.M.** Pedro Via's Orchestra, WEAF WEEI WJAR WCHS WTAG, 30 m. Weather, news, WJAR WTAG Words and Music, WJZ Weather and Agricultural Report, WBZ Albany on Parade, WGY, 30 m. Round Towners, WABC WNAC Farm and Garden, WAAB Dial Revue, WFEA Radio Cooking School, WEAN, 2 h. Dr. H. I. Straudhagen, WOR Dance Music, WLEY, 30 m. Luncheon Program, WHEB
- 1.15 P.M.** Advertising Club Luncheon, WEAF WEEI WJAR WGY Joan Marrow's Music, WABC WNAC "Hits and Bits," WAAB WNBH Deems Taylor, WOR News, WFEA News, WHEB
- 1.30 P.M.** WEEI Reading Circle, WEEI, 30 m. National Farm and Home Hour, WJZ WBZ, 1 h. Mark Warnow's Orchestra, WNAC Beauty Guild, WAAB, 30 m. News, WICC WEAN WFEA WMAS WLBZ WNBH Saving Golf Strokes, Roland Wingate, WNAC Theatre Club of the Air, WOR
- 1.45 P.M.** Safety Program, WBZ Tony Wons, WABC WEAN WICC WFEA WDRS WLBZ Mildred Cole, contralto, WOR
- 2.00 P.M.** Stones of History, WEAF WJAR WCHS WTAG, 30 m. Silver Lining Hour, WEEI Playhouse Matinee, WTIC, 30 m. Municipal Forum, WNAC Ann Leaf, organist, WFEA WDRS WORC WEAN WAAB WNBH WICC WLBZ, 30 m.; WABC, 15 m. Dr. Arthur Frank Payne, WOR Matinee Melodies, WLEY
- 2.15 P.M.** NEN Pure Food Institute, WEEI WJAR WCHS WTAG WTIC, 30 m. Musical Program, WEEI School of the Air, Social Study, WHAM Romance of Helen Trent, WABC WNAC Melody Singer, WOR Paramount on Parade, WLEY
- 2.30 P.M.** Trio Romantique, WEAF WGY Musical Keys, WJZ WHAM "Flying," George Mason, WBZ Program from Vadsø, Norway, WABC WNAC WEAN WICC WFEA WDRS WORC WMAS WLBZ, 30 m. Classic Album, WAAB WNBH, 30 m. "The Homemaker," WOR, 30 m. Tea Dance Music, WLEY
- 2.45 P.M.** Ma Perkins, WEAF WEEI WGY Vin Lindhe, diseuse, WJZ Edwin Otis, baritone, WBZ Poetic Strings, WABC WNAC WEAN WICC WFEA WDRS WORC WMAS WLBZ
- 3.00 P.M.** Yascha Davidoff, basso, WEAF WTAG WCHS WJAR WGY Hawaiian Band, WEEI Daytime Dancers, WTIC, 30 m. Sleepy Hall's Orchestra, WJZ KDKA, 30 m.

"Goot Effening"



NIKITA BALIEFF, impresario and master of ceremonies of the "Chauve Souris" which has been presented on the PAUL WHITE-MAN program recently Thursdays at 10 P.M. over the NBC-WEAF chain.

- "Animals in the News," WBZ Metropolitan Parade, WABC, 30 m. Metropolitan Parade, WABC WAAB WFEA, 30 m. Cosmopolitans, WNAC WDRS WORC Myrtle Boland, songs, WOR Concert, WNBX, 30 m.
- 3.15 P.M.** Upstatters Quartet, WEAF WEEI WTAG WCHS WJAR WGY Lyman Beecher Stowe interviews Drake DeKay, WJZ Donald Van Wart, piano recital, WAAB WNBH Syncopators, WJZ WBZ WBAL WHAM Braves vs. St. Louis, WNAC WFEA WICC WEAN WORC WDRS, 2 h. Recordings, WBSO Farm Flash, WHEB Mildred Cole, WOR Concert, WNBX
- 3.30 P.M.** Women's Radio Review, WEAF WEEI WJAR WCHS WTAG WGY, 30 m. With the World's Composers, WTIC, 30 m. Augustanad College Choir, WJZ WHAM Home Forum Cooking School, WBZ, 30 m. National Student Federation Program, WABC WAAB Byron Holiday, baritone, orchestra, WOR Farm Flashes, WNBX Trumpet, WHEB
- 3.45 P.M.** Musical Keys, WJZ WHAM Curtis Institute of Music, WABC, 45 m. Organ, WAAB WNBH Sally and Sue, WOR Baseball, Athletics vs. White Sox, WGN, 2 h. Student Program, WHEB Wensley of Scotland Yard, WNBX
- 4.00 P.M.** Rounmanian Program, WEAF WTAG, 30 m., WGY from 4-15 Stocks, Markets, WEEI Betty and Bob, drama, WJZ WBZ WHAM Musical Interlude, WOR Hits and Encores, WAAB Newton Dramatic Club, WBSO, 30 m. Holmes and MacDougal, WHEB Piano, WNBX
- 4.15 P.M.** Studio Hostess, WEEI Alice Joy, WJZ WBZ WHAM Spotting Modern Education, WORC WMAS Farber and Handman, songs, WOR Royal Organist, WNBX
- 4.30 P.M.** Hazel Glenn, WEAF WEEI WCHS WTIC Markets, KDKA Music Magic, WJZ WBZ WHAM, 30 m. Bob Standish, baritone, WABC Otis Holley, soprano, WOR South Sea Islanders, WBSO Tea Time Music, WBSO 30 m. Dance Program, WHEB
- 4.45 P.M.** The Lady Next Door, WEAF WEEI WJAR WCHS WTAG Mildred Cole, Tom Davis, WOR New Century Club, WBSO Parent Teachers Association, WHEB Music Room, WNBX
- 5.00 P.M.** Meredith Willson's Orchestra, WEAF WEEI WJAR WCHS WGY, 30 m. General Federation of Women's Clubs, WJZ WBAL N. E. Agriculture, WBZ Margaret Carlisle, vocalist, WLW Buddy Welcome's Orchestra, WABC WAAB WEAN WFEA WDRS WCAU The Yankee Singers, WNAC WICC The Hayshakers, WFEA Stage Relief Fund Talk, WOR Dance Program, WHEB Banjo, WNBX
- 5.15 P.M.** Max Dolin, violinist, WJZ WHAM The Monitor Views the News, WBZ Thru the Looking Glass, WLW Skippy, WABC WAAB WFEA WDRS WLBZ CKAC Yankee Singers, WNAC WFEA "Once Upon a Time," WOR Evening Melodies, WHEB Radio School, WNBX
- 5.30 P.M.** Winnie the Pooh, WEAF WEEI WJAR WCHS WTAG Singing Lady, WJZ WBZ WHAM KDKA WLW

- Jack Armstrong, All-American Boy, WABC WNAC WEAN WDRS Melody Mart, WAAB WFEA WORC WLBZ Karl Freund, talk, WOR William A. Wheeler, WNBX Emil Merri Field, WHEB
- 5.45 P.M.** Echoes of Erin, WEAF WJAR WCHS WTAG Sam Curtis, radio chat, WEEI Radio Gang, WGY Little Orphan Annie, WJZ WBZ WHAM WLW Clarence Wheeler's Orchestra, WABC WAAB WEAN WDRS WORC WFEA Bob White's Scrap Book, WNAC WLBZ "Sophisticates," trio, WOR Farm Flash, WHEB Robert Church, baritone, WNBX
- 6.00 P.M.** Waldorf-Astoria Orchestra, WEAF WTAG WLW, 30 m. (WJAR from 6.15) The Evening Tattler, WEEI, 30 m. News, weather, WJAR Richard Himber's Orchestra, WJZ WBAL, 30 m. (WHAM from 6.15) Joe and Bateese, WBZ Dinner Concert, WHAS Buck Rogers, WABC WAAB News, WNAC WEAN WORC WMAS WICC WLBZ WFEA Uncle Don, WOR, 30 m. Carnival of Rhythm, WLEY Dance Tunes, WHEB Organ Program, WNBX, 30 m.
- 6.15 P.M.** Bill Williams, WBZ Bobby Benson and Sunny Jim, WABC WAAB WEAN WDRS WORC WMAS WLBZ WCAU Baseball Scores and Merry-Go-Round, WNAC WFEA (WEAN WICC from 6.30) The "Y" and You, WFEA Children's Story Time, WHEB Musgrave Duo, WLEY, 30 m.
- 6.30 P.M.** Kirby Page, "War and Peace," WEAF WJAR WGY Baseball scores, current events, WEEI Stamp Club, WJZ WHAM Time, weather, WBZ Jack Armstrong, WLW Tito Guizar, WABC WAAB WICC WFEA WDRS WORC WMAS WLBZ WCAU Larry Funk's Orchestra, WNAC Time, weather, news, WEAN WNBH Dinner Music, WOR, 30 m. L'Heure Recreative, CKAC, 30 m. Trumpeters, WHEB Organ Reveries, WNBX, 30 m.
- 6.45 P.M.** Mary Small, songs, WEAF WJAR Edison Salute, WEEI Lowell Thomas, news, WJZ WBZ WHAM KDKA WLW Household Music Box, WABC Mischa Ragninsky, WAAB WEAN WFEA WORC WMAS WLBZ WCAU "Street of Dreams," WNAC WFEA WICC Symphony, WHEB, 30 m.
- 7.00 P.M.** Baseball Resume, WEAF Edison program, WEEI Jack and Loretta Clemmens, WEEI, WJAR WCHS WTAG WGY Amos 'n' Andy, WJZ WBZ WHAM KDKA WLW Sylvia Froos, WABC WNAC WEAN WDRS WCAU Local News, WLBZ News, WAAB Ford Frick, sports, WOR Five O'Clock Melodies, WHAS, 30 m. Dial Revue, WFEA Evening Symphony, WHEB
- 7.15 P.M.** Gene and Glenn, WEAF WEEI WJAR WCHS WTAG WGY Helen Jepson, soprano, WJZ WHAM Buccaneer's Male Quartet, WBZ Emerson's Orchestra, WLW Just Plain Bill, WABC WNAC WCAU Jack Fischer's Orchestra, WAAB WTIC Baseball Scores, WFEA WORC WMAS WLBZ Merry-Go-Round, WEAN Joe Keefe, songs, WLEY
- 7.30 P.M.** Shirley Howard; the Jesters, WEAF WJAR WCHS WTAG WGY Teddy Bergman, WEEI Romantic Melodies, WJZ WBZ WBAL KDKA, 30 m. Bob Newhall, WLW Paul Keast and Rollo Hudson's Orchestra, WABC WDRS WORC WMAS WCAU Olio Simonini, Italian Echoes, WAAB WEAN WICC, 30 m. What's On the Air, WFEA Western Sketch, WOR, 30 m. American Legion Band, WHEB
- 7.45 P.M.** The Goldbergs, WEAF WEEI WJAR WCHS WTAG WGY Boake Carter, WABC WNAC WCAU Melody Masters, WLW Audition, WFEA
- 8.00 P.M.** Rudy Vallee and guest artists, WEAF WEEI WJAR WCHS WTAG WGY WLW, 1 h. "Zephyr" Train in Chicago, WJZ WBZ WHAM, 30 m. Emery Deutsch's Orchestra, WABC WNAC WEAN WICC WFEA WDRS WLBZ, 30 m. Traveling Through Italy, WAAB Dinner Concert, WHAS, 30 m. Ford Frick, WOR
- 8.15 P.M.** "Grits and Gravy," WJZ WBZ, 30 m. Easy Aces, WABC WNAC WCAU College and Home Institute, WAAB WEAN WICC WFEA Classical Moods, WLEY
- 8.30 P.M.** Gleason L. Archer, Dean, Suffolk Law School, WBZ "Raffles," Amateur Cracksman, WABC WNAC WFEA WDRS WICC WLBZ WCAU, 30 m. Young People's Orchestra, WAAB
- 8.45 P.M.** Robert Simmons, WJZ Sammy Lerner's Orchestra, WBZ Fleetwing Travelers, KDKA Rhythm Twins, WAAB WLBZ

Police Radio

Station Meters	Location
WPBV 121.5	Pawtucket, R. I.
WPEN 121.5	Woonsocket, R. I.
WPDR 122.05	Rochester, N. Y.
WPEA 122.05	Syracuse, N. Y.
WPEF 122.4	Bronx, N. Y.
WPEE 122.4	Brooklyn, N. Y.
WPEG 122.4	New York City
WMJ 123.8	Buffalo, N. Y.
WPGG 124.37	Albany, N. Y.
WPED 175.23	Arlington, Mass.
WPEI 175.23	East Providence, R. I.
WPFA 175.23	Newton, Mass.
WPGF 175.23	Providence, R. I.
WMP 190.66	Framingham, Mass.
WPEW 190.66	Northampton, Mass.
WPEL 190.66	Bridgewater, Mass.
WPGC 195.57	Albany, N. Y.
WEY 630.00	Boston, Mass. (Fire)

- 9.00 P.M.** Captain Henry's Show Boat, WEAF WEEI WJAR WCHS WTAG WGY, 1 h. (WLW from 9.30) Death Valley Days, drama, WJZ WBZ WHAM KDKA WLW, 30 m. Mark Warnow, WABC WFEA WEAN WICC WDRS WORC WLBZ WCAU, 30 m. Uncle Eph's Band, WNAC Meyer Davis Band, WAAB Merry-Go-Round, WEAN Musical Vagabond, WFEA Attilio Baggio's Orchestra, WGN, 30 m. Songs, music, WOR
- 9.30 P.M.** Eddie Duchin's Orchestra, WJZ WBZ WHAM KDKA, 30 m. Waring's Pennsylvanians, WABC WNAC WEAN WICC WDRS WORC WMAS WLBZ WCAU WFEA, 30 m. Ted Hanson's Orchestra, WAAB WNBH, 30 m. Harry H. Ballin, WOR
- 9.45 P.M.** News, scores, WAAB News, WFEA
- 10.00 P.M.** Paul Whiteman, Deems Taylor and Leg Wiley, Nikita Balieff, WEAF WEEI WJAR WCHS WTAG WGY WLW, 1 h. Parade of the Provinces, Canadian program, WJZ WBAL, 30 m. (WHAM from 10.15) Prison Drama, WBZ, 30 m. Stoopnagle and Budd, Connie Boswell, Cass Loma Orchestra, WABC WNAC WEAN WICC WFEA WDRS WORC WMAS WLBZ WCAU, 30 m. "Witch's Tale," WOR, 30 m.
- 10.15 P.M.** Vin St. George Orchestra, CKAC
- 10.30 P.M.** Josef Shevonne, WJZ WHAM WBAL, 30 m. Joe Rines' Orchestra, WBZ Romance of Dan and Sylvia, KDKA Doris Lorraine, Cadets, WABC Ann Leaf, organ, WAAB WEAN WICC WFEA WDRS WORC WMAS WLBZ "Yankee Yarns," Alton H. Blackington, WNAC Arthur Warren's Orchestra, WOR, 30 m. Organ, WPG
- 10.45 P.M.** Nancy Martin, KDKA Peabody Brothers Quartet, WABC WAAB WEAN WICC WFEA WDRS WORC WMAS WLBZ WCAU Three Blue Notes, WBZ Jack Ingersol, WNAC
- 11.00 P.M.** Leaders Quartet, WEAF WCHS E. B. Rideout, WEEI Johnny Johnson's Orchestra, WGY, 30 m. The Cavaliers, WJZ WBAL Weather, temperature, sports, WBZ Sports, KDKA You Ladies, WLW, 30 m. Vera Van, songs, WABC WDRS WCAU News, WNAC WMAS WICC WLBZ WFEA WNBH "Moonbeams," WOR, 30 m.
- 11.15 P.M.** Kathryn Newman, soprano, WEAF WJAR WCHS WTAG WGY News, Morey Pearl's Orchestra, WEEI Post Prince, WJZ WBZ KDKA News, Post Prince, WJZ WBZ Art Farrar's Orchestra, KDKA News and Isham Jones' Orchestra, WABC WEAN WICC WDRS WORC WMAS WLBZ WCAU, 30 m. Hughie Connor's Orchestra, WAAB
- 11.30 P.M.** News and Ghost Story, WEAF WEEI WJAR WCHS WTAG, 30 m. Johnny Johnson's Orchestra, WGY, 30 m. White House Musicale, WJZ WBZ WHAM, 30 m. Drama, WLW, 30 m. Lloyd Huntley's Orchestra, WAAB Ohman's Orchestra, WOR, 30 m. Henry Biagini's Orchestra, WHAS, 30 m. Geo. Olsen's Orchestra, WJZ WBZ WHAM 30 m. Orchestras, WGN, 3 hrs.

STATION DIRECTORY
Page 4

EVERY subscriber to or other purchaser of The MICROPHONE is entitled to share its benefits with a friend. Write to Circulation Manager, The MICROPHONE, No. 34 Court Square, Boston, Massachusetts, giving the names and addresses of those you'd like to become familiar with The MICROPHONE. A sample copy will be sent promptly to each name given, without obligation.

The "Little Theatre Off Times Square" Is Actually In Chicago

Features A New Drama Each Friday

The Little Theatre off Times Square—people who never have been within hundreds of miles of New York crowd into its lobby each Friday evening, take their seats while ERIC SAGERQUIST's orchestra plays the overture, and await with excitement the rise of the curtain which will bring them another First Nighter drama.

As well known as some American theatres, attended by a nation-wide audience each week, the Little Theatre off Times Square is, of course, a myth. Rather, it is one of the National Broadcasting Company studios in Chicago, seating a visible audience of 200 persons as JUNE MEREDITH, DON AMECHE and the First Nighter cast enact their weekly drama.

But in cities, towns and hamlets from Maine to California millions find their way, in fancy, into this theatre each Friday night for another premiere. No old-time favorites "revived," no familiar stories dramatized for radio. A new play every week, presented for the first time anywhere. And with it comes to the vast invisible audience all the bustle and thrill, tension and glamour that mark the premiere of a real Broadway show.

Showman Hughes

Now in its fourth year over the networks of the NBC, First Nighter is the product of the showmanship of CHARLES P. HUGHES, the genial First Nighter himself, who weekly conducts the audience to the theatre. With the instinct of the true showman, HUGHES builds up the Broadway atmosphere in which his show is presented.

The roar of Broadway traffic, the suggestion of the theatre lobby, the mumble of the page boys, the chatter of the audience, then the first notes of the program's theme song and there is created a scene so vivid that those who know their Broadway say the program brings the thrills of a night on the Great White Way.

The idea for First Nighter came to Mr. HUGHES early in 1930, after he had devoted some eight years to radio, as advertising salesman, producer and actor.

One evening JUNE MEREDITH, a Chicago girl who had followed the traditional path to New York to begin her stage career, was induced to take part in a radio play over a Chicago station. HUGHES heard the program.

Next morning he telephoned her, arranged for a meeting, and a few weeks later First Nighter was on the air, with Miss MEREDITH as the star. In November, 1930, the program came to the National Broadcasting Company networks to commence a uninterrupted run.

In Fourth Year

During the three and a half years of its run over NBC networks, JUNE has missed only one performance, and that because of an appendicitis operation. HUGHES likewise has taken part in all but one performance, his absence that time being occasioned by illness.

The versatility of the leading characters of this program is as amazing as is the volume of plays which pours in to Mr. HUGHES from writers throughout North America. JUNE MEREDITH, a product of the New York Theatre Guild, is always the leading lady. DON AMECHE, still in his twenties, and CLIFF SOUBIER, a veteran of the

The Candid Camera Catches the Cast



Left to right—JUNE MEREDITH, leading lady, and DON AMECHE, leading man, are shown at the microphone during one of the Friday evening First Nighter Broadcasts, which are heard over the NBC-WEAF network at 10 P. M.

stage, are the other stand-bys of the show.

On successive weeks JUNE has played such widely diverse roles as those of a gangster's moll, a sweet Southern college girl, a nagging wife, a flapper, a wall-flower and a villainess.

Besides playing the Theatre Guild, JUNE acted in stock and appeared with RICHARD BENNETT in "He Who Gets Slapped." On the first anniversary of the First Nighter, some 32,000 listeners in all parts of the country showered her with letters and telegrams of congratulation.

Leading Man

DON AMECHE, leading man, meant to be a lawyer, and to that end studied at Marquette University, Georgetown and at the University of Wisconsin. But at Wisconsin DON got his first smell of grease paint and thereafter law was forgotten. He joined a stock company, moved to New York, and

played in vaudeville with the late TEXAS GUINAN.

AMECHE was married in November, 1932, to his college sweetheart. Now There's a DON AMECHE, Jr.

CLIFF SOUBIER has been in the show business since birth. He was born while his father and mother were trouping with a medicine show, and little CLIFF was cradled in the tray of a trunk. At the age of five he had to don a white gown and golden curls and go to heaven every night on a rope as Little Eva in "Uncle Tom's Cabin."

Since then CLIFF has played everything from Shakespeare to burlesque, on stages from Broadway to the outermost edge of the sticks.

He came to radio quite by accident, when he was dragged into the studio to fill the place of a missing actor. At the time CLIFF was sitting patiently in the reception room, waiting for his wife, an actress whom he met while playing in "Rain," to complete her program.

Since then, Mrs. SOUBIER has deserted radio and the stage to be simply Mrs. SOUBIER, leaving CLIFF to carry on the tradition.

This and That

(Continued from Page 1)

ister's sermons so much better after she learned that he too had suffered from chillblains.

Speaking of books and authors, why is it that the poetry recitals EDNA ST. VINCENT MILLAY presented over a network several seasons ago have not been renewed?

The response to them astonished Miss MILLAY herself, and at the conclusion of the series it was noised abroad that the poetess would accept an offer from a commercial sponsor.

If not Miss MILLAY, then some other distinguished poet should attempt a similar series.

Mother Of The President Speaks

Mrs. JAMES ROOSEVELT, mother of the President, will speak over the NBC-WEAF network on Sunday, May 13, during a special Mother's Day program.

She will be heard in a program to be presented at 3 P. M., under the auspices of the Golden Rule Foundation. Dr. JOHN H. FINLEY, associate editor of The New York Times, will be the other speaker.

J. Lhevinne Resumes His Air Recitals

JOSEF LHEVINNE, noted pianist, resumes his radio work on Thursday, May 17, when he makes the first of three appearances as soloist with the NBC Symphony Orchestra, under the direction of FRANK BLACK.

The concerts will be broadcast over an NBC-WJZ network, beginning at 10.30 P. M.

The pianist will play the first movement from CHAIKOVSKY's piano concerto with the orchestra on the initial program and as solo will offer RUBENSTEIN'S "Staccato" Etude.

The orchestral portion of the program includes RACHMANINOV'S "Humoresque."

The series of Sunday evening chamber music concerts, in which EGON PETRI, Dutch pianist, has been appearing with the NBC String Quartet, has been extended to and including June 3.

The concerts, which are heard over the NBC-WJZ network at 6 on Sundays, have featured quintets by older composers.

In the three additional concerts chamber music by contemporary composers will be presented.

Chopin From Warsaw

On Saturday, May 12, at 3 P. M. the audience of the NBC-WEAF network will hear an international broadcast from Poland. The broadcast will comprise two of the best known works of CHOPIN, played by a Symphony orchestra under the direction of JOSEF OZIMISKA. They are the Grande Fantasie on Polish Airs, opus 13, and the brilliant Polonaise, opus 22.

Short Wave Directory

Station	Metres	Location	Time (E.D.T.)
GSH	13.97	Daventry, England	8-9.30 A. M.
FYA	19.68	Pontoise, France	8 A. M.-2 P. M.
DJB	19.73	Zeesen, Germany	8-10.45 A. M.
GSF	19.82	Daventry, England	10-12 A. M.
HVJ	19.84	Vatican City, Rome	6 and 11 A. M.
CNR	23.38	Rabat, Morocco	8.30-10 A. M. (Sun.)
RNE	25.00	Moscow, U. S. S. R.	7-8, 11-12 A. M. (Sun.)
FYA	25.20	Pontoise, France	3-6 P. M.
GSE	25.28	Daventry, England	10 A. M.-1 P. M.
2RO	25.40	Rome, Italy	2.15-7 P. M.
DJD	25.51	Zeesen, Germany	1.45-5.30 P. M.
GSD	25.53	Daventry, England	2-9 P. M.
PHI	25.57	Huizen, Holland	8.30-10.30, Mon., Wed., Fri., Sat., Sun.
EAQ	30.44	Madrid, Spain	6.15-8 P. M., 2-4 P. M. Sats.
CT1AA	31.25	Lisbon, Portugal	5.30-8 P. M., Tues., Fri.
HBL	31.27	Geneva, Switzerland	6.30-7.15 P. M., Sat.
VK2ME	31.28	Sydney, Australia	1-11 A. M., Sun.
DJA	31.38	Zeesen, Germany	6-8.30 P. M.
VK3ME	31.55	Melbourne, Australia	6-8 A. M., Sat.
GSB	31.55	Daventry, England	2-6.30 P. M.
CNR	37.33	Rabat, Morocco	3-6 P. M., Sun.
HKE	41.55	Bogota, Colombia	9-10 P. M., Tues., Fri.
LCL	42.92	Jeloy, Norway	12 M-7 P. M.
HAS	43.86	Budapest, Hungary	4-6.30 P. M.
PRADO	45.31	Riobamba, Ecuador	10-12 P. M., Thurs.
REN	45.38	Moscow, U. S. S. R.	2-7 P. M.
HJ1ABB	46.51	Barranquilla, Colombia	7-11 P. M.
	48.00	Army Aircraft	Daily
ZGE	48.92	Kuala Lumpur, Malay States	8-10 A. M., Tues., Fri.
PK1WK	49.02	Bandoeng, Java	6.7.30 A. M.
VUC	49.10	Calcutta, India	10.30-1 P. M., Sat.
CP5	49.30	La Paz, Bolivia	7.30-9., 10-12.30 P. M.
HIX	49.50	Santo Domingo	9.10-11.10, Tues., Fri.
VQ7LO	49.50	Nairobi, Africa	12-3 P. M.
DJC	49.83	Zeesen, Germany	10-12.30 P. M.
RV59	50.00	Moscow, U. S. S. R.	5-6 P. M.
HVJ	50.26	Vatican City, Rome	3-3.15 P.M.; A.M., Sun.
TGX	50.50	Guatemala City, S. A.	3-6 A. M., Sun.
HJ4ABA	51.49	Colombia, S. A.	2-3, 8.30-11 P. M.
HCK	73.00	Quito, Ecuador	9-12 P. M.
	67.87 to 73.17	All Ships	Heard Irregularly
RV15	70.65	Khabarovck, U. S. S. R.	2-10 A. M.
HCJB	52.65	Quito, Ecuador	8.30-10.45 P. M.

45.34, 31.57, 25.36, 23, 19, 64, 17 and 14 Byrd Expedition at Little America

NOTE: All times given are week-day schedules, unless indicated otherwise. The stations listed are regular broadcasters at the times indicated. Other stations which you may hear or which are used for international telephone have been purposely omitted.

Friday, May 18 - Prof. Hudson of Harvard on NBC-WJZ at 7.15 P.M.

Highlights

- P.M.**
- 3.00—Lanny Ross, Conrad Thibault, Mary Lou, NBC-WEAF
 - 8.00—Cities Service Concert, NBC-WEAF
 - 9.00—Leah Ray, NBC-WBZ
 - 9.30—Jack Whiting, CBS-WABC
 - 10.00—Stories That Should Be Told, NBC-WJZ
 - 10.30—Jack Benny, NBC-WEAF
 - 11.00—"The Republican Reaction," Senator Hastings, CBS-WABC

(All programs are listed in Eastern Daylight Saving Time.)

- 6.30 A.M.** Sunrise Melodies, WNAC, 45 m.
- 6.45 A.M.** Tower Health Exercises, WEAF WEEI WGY, 1 h., 15 m.
- 7.00 A.M.**
- 7.15 A.M.** Weather, news, times, WNAC
- 7.30 A.M.** Yoichi Hiraoka, xylophone, WJZ WBAL Organ Reveille, WABC, 30 m. Walter Kieder, WNAC
- 7.45 A.M.** Pollack and Lawnhurst, WEAF Jolly Bill and Jane, WJZ WBAL
- 8.00 A.M.** Organ Rhapsody, WEAF WJAR WTAG, 30 m.; WCSH, 15 m. E. B. Rideout, WEEI The Ambassadors, WABC News, WAAB WEAN WNBH WICC WFEA Melody Clock, WHEB, 30 m. Birthday Club, WNBX, 1 h.
- 8.15 A.M.** Don Hall Trio, WJZ WBZ WBAL WHAM Sunny Melodies, WABC, 30 m. Cronin, organ, WAAB WLBZ WNBH WICC, 45 m., WEAN from 8.45
- 8.30 A.M.** Cheerio, WEAF WEEI WJAR WCSH WTAG WGY WLW, 30 m. Lew White at dual organ, WJZ, 30 m.; WBZ, 15 m. (WHAM from 8.45) Morning Musical, WBSO Morning Devotions, WHEB
- 8.45 A.M.** Junior High School Program, WBZ Caroline Gray, WABC
- 9.00 A.M.** Sam Herman, xylophonist, WEAF WTAG Mystery Chef, WJZ WBZ WBAL Do Re Mi, female trio, WABC WEAN WFEA WRC WMAS WLBZ Magic Hour, WNAC Needham Paramount Organ, WBSO, 30 m. Devotions, WHEB, 30 m. Family Almanac, WNBX
- 9.15 A.M.** Landt Trio and White, WEAF WEEI WJAR WCSH WTAG WGY WLW The Breakfast Club, WJZ WHAM WBAL, 45 m. (WBZ from 9.30) Metropolitan Parade, WABC WNAC WEAN WICC WDRS WLBZ, 45 m. (WFEA from 9.30) Aunt Sammy, WFEA Musical Masterpieces, WNBX
- 9.30 A.M.** Bradley Kincaid, WEAF WJAR WCSH Breakfast Club, WJZ WHAM Helen Barr, Edward Jordan, WEEI Organ, WTAG Musical Review, WHDH Morning Concert, WNBX
- 9.45 A.M.** News and Soloist, WEAF WEEI WJAR WCSH WTAG WGY WLW Madison Singers, WABC WICC WFEA WEAN WDRS WRC WMAS, 30 m.; WAAB from 10.00 Metropolitan Parade, WNAC Better Homes and Gardens, WHEB
- 10.00 A.M.** Breen and De Rose, WEAF WEEI WJAR WCSH WTIC Radio Kitchen, WTAG Edward MacHugh, baritone, WJZ WBZ Madison Singers, WABC WAAB WEAN WICC WFEA WDRS WRC WMAS WLBZ WCAU The Voice of the Apothecary, WNAC Emily Post, speaker, Sydney Nesbitt, baritone, Muriel Pollack, Salada Strings, WOR, 30 m. Popular Tunes, WHEB Household Chat, WNBX
- 10.15 A.M.** Clara, Lu 'n' Em, WEAF WEEI WJAR Hazel Arth, contralto, WJZ WHAM The Magic Hour, WBZ Bill and Ginger, WABC WNAC WEAN WCAU Memory Lane, WAAB WICC WFEA WRC WMAS WLBZ Poet's School of Music, WHEB Town Crier, WNBX
- 10.30 A.M.** News and Ralph Kirberry, WEAF WCSH Del Castillo, organist, WEEI Today's Children, sketch, WJZ WBZ WBAL Gretchen McMullen, WNAC WEAN News and Round Towners Quartet, WABC WAAB WEAN WICC WFEA WDRS WRC WMAS WLBZ Stock Market Quotations, WBSO, 4 h., 45 m. Women's Forum, WHEB, 30 m. Color in the Home, WNBX
- 10.45 A.M.** Betty Crocker, cooking talk, WEAF WEEI WJAR WCSH WTAG WGY WLW Jack and Loretta Clemons, WJZ News, Time, Weather, WBZ The Rhythm Kings, WABC WAAB WFEA WEAN WICC WDRS WLBZ Cronin at the Console, WNAC Town Crier, WNBX
- 11.00 A.M.** Morning Parade, WEAF WEEI WJAR WCSH WTAG WGY WLW, 1 h. Cooking Close Ups, WABC WNAC WEAN WICC WDRS Morning Symphony, WHEB, 30 m.

- Parents' Forum, WNBX
- 11.15 A.M.** Will Osborne's Orchestra, WABC WNAC WEAN WDRS WRC WFEA WMAS Alice Joy, WJZ Poet's Corner, WNBX Concert Program, WHEB Travel Talk, WFEA Aiken Nurseries, WNBX
- 11.30 A.M.** Mrs. F. D. Roosevelt, "Negro Problems," WJZ WBZ Tony Wons, WABC WNAC WEAN WFEA WDRS WRC WMAS WLBZ Salon Musicale, WHEB
- 11.45 A.M.** Songfellows, WJZ WHAM Ben Alley, music, WABC The Captivators, WNAC WEAN WDRS WRC WFEA WMAS WLBZ Beauty Search, WNBX Music Master, WHEB
- 12.00 N.** Gene Arnold, the Commodores, WEAF WEEI WJAR WCSH WTAG WGY Monitor Views the News, WBZ Voice of Experience, WABC WNAC WEAN WDRS Noonday Musical, WAAB Dial revue; N. H. Extension service, WFEA, 30 m. "Down the Highway," WOR Luncheon Dance Music, WLEY, 30 m. Musical Gems, WHEB Studio Program, WNBX
- 12.15 P.M.** Markets, Weather and Gypsy Music, WEAF WEEI Martha and Hal, WGY Wendell Hall, ukulele, WJZ WBAL Time, weather, temperature, WBZ Betty Barthell, songs, WABC WEAN WFEA WDRS WRC WLBZ WCAU WAAB News, time, weather, WNAC WEAN Gil Gilbert, baritone, WMCA WHDH Variety, WOR Dance Program, WHEB Banjos, WNBX
- 12.30 P.M.** Rex Battle's Ensemble, WEAF WCSH, 30 m. Stocks, Markets, WEEI Vic and Sade, WJZ WBZ WHAM George Scherban's Orchestra, WABC, 30 m. (WNAC WEAN WFEA WRC WMAS WLBZ from 12.45) "Smiling Ed McConnell," WNAC WEAN WFEA Music Room, WAAB Organ, WOR, 30 m. Peaceful Music, WLEY Musical Half Hour, WNBX, 30 m.
- 12.45 P.M.** Brown University Quartet, WJZ WBZ WHAM Cabot and Castillo, WEEI, 30 m. George Hall's Orchestra, WEAN
- 1.00 P.M.** Woodman of the World, WEAF WJAR WCSH; 30 m. WTAG from 1.15 Words and Music, WJZ Weather and N. E. Agricultural Report, WBZ Albany on Parade, WGY, 45 m. The Instrumentalists, WABC WNAC WCAU Farm Flashes, WFEA Radio Cooking School, WEAN, 2 h. Dr. H. I. Standhagen, WOR Melody Moments, WLEY, 30 m. Agnes Bristol, WHEB
- 1.15 P.M.** Health Review, WEEI Artist Recital, WABC WNAC WICC WFEA WDRS WRC WMAS WLBZ "Hits and Bits," WAAB WNBH Musical Revue, WOR News, WHEB
- 1.30 P.M.** Airbreaks, WEAF WJAR WTAG, 30 m. N. E. Kitchen, WEEI National Farm and Home Hour, WJZ WBZ WHAM Buddy Welcome's Orchestra, WABC WNAC WDRS WCAU, 30 m. (WEAN WFEA WRC WMAS WLBZ from 1.45) Beauty Guild, WAAB News, WEAN WFEA WICC WRC WMAS WLBZ WNBH Bobby Burns, poems, WOR Afternoon Dance Rhythms, WLEY, 30 m.
- 1.45 P.M.** Scrap Book, WAAB WEAN Show Boat Boys, WOR
- 2.00 P.M.** Magic of Speech, WEAF WEEI WJAR WCSH WTAG, 30 m. Municipal Forum, WNAC Bill Huggins, songs, WABC WICC WAAB WNBX WEAN WFEA WDRS WRC WMAS WLBZ Dr. Arthur Frank Payne, WOR Tea Dance Music, WLEY
- 2.15 P.M.** N. E. Radio Kitchen, WEEI School of the Air—art appreciation, WHAM Romance of Helen Trent, WABC WCAU Johnny Augustine's Orchestra, WNAC WEAN WICC WFEA WDRS WRC WMAS WLBZ Metropolitan Orchestra, WAAB WNBH Orchestra, WOR Hollywood Snapshots, WLEY
- 2.30 P.M.** Broadcast from Oberammergau Part of Passion Play, WEAF WJAR WCSH WTAG WGY, 30 m. New England Radio Kitchen, WEEI, 30 m. Smackout comedy, WJZ Books and Authors, WBZ Ann Leaf, organ, WABC WFEA WDRS WRC WEAN WICC WMAS WLBZ, 30 m.; WAAB Piano Recital, WNAC WEAN WICC WRC Classic Album, WAAB WNBH, 30 m. "The Homemaker," WOR, 30 m.
- 2.45 P.M.** Alden Edkins, bass, WJZ WBZ Hotel Buckminster Orchestra, WNAC WEAN Junior Class Assembly, WNBX
- 3.00 P.M.** Maria's Matinee, Lanny Ross, Mary Lou, Conrad Thibault, WEAF WEEI WCSH WTAG WGY, 30 m. Margaret Santry, WJZ WBZ WHAM Piano Recital, WNAC Hurdy Gurdy Man, WABC WAAB WEAN WICC WFEA Cosmopolitans, WNAC The Hitmakers, orchestra, WOR Concert, WNBX
- 3.15 P.M.** Ray Hetherington, baritone, WEAF WEEI WCSH WTAG WGY U. S. Marine Band, WJZ Aidan Redmond, baritone, WBZ The Eton Boys, WABC WAAB

"Squeaker"



JEANIE LANG, star of the "Marvelous Melodies" programs Fridays at 9.30 P. M. on a CBS network, describes her brand of vocalism as "squeaking."

- Braves vs. St. Louis, WNAC (2 Games), WNAC WEAN WICC WRC WMAS WFEA WLBZ, 2 h. Charles L. Tricker, WOR Ernie Sola's Orchestra, WNBX Jack and Jean, WBSO
- 3.30 P.M.** Woman's Radio Review, WEAF WEEI WJAR WCSH WTAG WGY, 30 m. Home Forum Cooking School, WBZ, 30 m. The Grab Bag, WABC WAAB Stock Quotations, WMCA WHDH Byron Holiday, baritone, orchestra, WOR, 30 m. Living Messages, WHEB, 30 m. Farm Flashes, WNBX
- 3.45 P.M.** Baseball, Athletics vs. White Sox, WGN, 2 h. Hudnut's Marvels, WNBX
- 4.00 P.M.** Orlando's Cosmopolitans, WEAF WJAR WCSH WTAG Stocks, WEEI Walter Dawley, organist, WTIC, 30 m. Betty and Bob, sketch, WJZ WBZ WHAM Dictators, WABC Hits and Encores, WAAB, 1 h. Salon Musicale, WHEB Young Wings, WBSO National Parks, WNBX
- 4.15 P.M.** Nellie Revel at Large, WEAF WEEI WJAR WCSH WTAG WGY Singing Stranger, WJZ WBZ WHAM The Playboys, WABC WCAU Musical Interlude, WOR Tea Time Tunes, WBSO Lois Hall, WHEB De Verde's Orchestra, WNBX
- 4.30 P.M.** Pop Concert, Norman Cloubier, conductor, WEAF WEEI WJAR WTIC WGY, 30 m. Temple of Song, WJZ WBZ U. S. Army Band, WABC, 30 m. Virginians, quartet, WOR Garden Chat, WNBX Brenda Marsh, soprano, WBSO Lew Grossman, WHEB
- 4.45 P.M.** Health Forum, WEEI William Hargrave, baritone, WOR Tea Time Tunes, WBSO Pintello's Barnyard Royals, WNBX Novelty, WHEB
- 5.00 P.M.** Madame Sylvia, WEAF WEEI WJAR WCSH WTAG, 30 m. Richard Lee William, baritone, WTIC Interviews with William Lundell, WJZ Agricultural Markets, WBZ Three Star Voices, WLW, 30 m. Frank Dailey's Orchestra, WABC "Dogs," WOR Concert, WHEB Tea, Time, Music, WNBX
- 5.15 P.M.** Oswald Mazzucci, 'cellist, WEAF Dan McDonnell, baritone, WEEI Lang Sisters, WGY George Houston, baritone, WJZ WHAM The Monitor Views the News, WBZ Skippy, WABC WAAB WEAN WFEA WDRS WRC Yankee Singers, WNAC WICC "Cocktail Hour," WOR National Parks, WHEB Radio School, WNBX
- 5.30 P.M.** Frank Merriwell, WEAF WEEI WJAR WCSH WTIC WTAG WTAM WGY Singing Lady, WJZ WBZ WHAM WLW Jack Armstrong, All-American Boy, WNAC WEAN WDRS Boston School Committee, "Living Under the New Deal," WHEB Souvenir Program, WFEA Robert Rand, WOR Charles Spencer, WNBX Carol Simpson, WHEB
- 5.45 P.M.** "Alice in Orchestra," WEAF WJAR WCSH Story Book Lady, WEEI Modernaires, WTIC Little Orphan Annie, WJZ WBZ WHAM WLW Gordon, Dave and Bunny, WABC WAAB WEAN WDRS WRC WMAS WLBZ Bob White's Scrap Book, WNAC Address, WOR Farm Flash, WHEB Souvenir Program, WNBX
- 6.00 P.M.** Waldorf Astoria Orchestra, WEAF WTAG WLW

- Evening Tattler, WEEI, 30 m. Wrightville Clarion, WTIC, 30 m. Angelo Ferdinando's Orchestra, WJZ WHAM
- O'Leary's Irish Minstrels, WBZ H. V. Kaltenborn, news, WABC WAAB WEAN WICC WDRS WRC WMAS WLBZ News, weather, WNAC Dial Revue, WFEA, 30 m. Uncle Don, WOR, 30 m. Nip and Tuck, WNBX
- 6.15 P.M.** Bill Williams, WBZ Bobby Benson and Sunny Jim, WABC WEAN WAAB WDRS WRC WLBZ WCAU Scores and Merry-Go-Round, WNAC Microphone Chat, WNBX Stories, WHEB
- 6.30 P.M.** Musical Mosaics, WEAF WJAR WTAG Scores, current events, WEEI Musical Appetizers, WTIC O'Leary's Irish Minstrels, WJZ Temperature, weather, WBZ Jack Armstrong, WLW Loretta Lee, songs, WABC WAAB WICC WDRS WFEA WRC WMAS WLBZ WCAU Jack Fischer's Orchestra, WNAC Frojoly Frolics, WGY Time, news, weather, sports, WEAN WNBH Boys' Club, WOR Hathaway Brothers, WHEB Chat, WNBX
- 6.45 P.M.** William Hain, tenor, WEAF WEEI WTIC WTAG Lowell Thomas, news, WJZ WBZ WHAM KDKA WLW Peabody Brothers, WABC WAAB WEAN WFEA WDRS WLBZ WCAU The Merry-Go-Round, WEAN WICC WRC WMAS Ray Perkins, WOR Band, WHEB Chat, WNBX
- 7.00 P.M.** Trio Romantique, WEAF WTAG Comedy Stars, WEEI Harriet Eden and Ruth Clogg, WJAR "Tubercular Children," WTIC Amos 'n' Andy, WJZ WBZ WHAM KDKA WLW Nick Lucas, WABC WNAC WEAN WDRS WCAU WICC Weather, news, WAAB WRC Ford Frick, sports, WOR Dinner Concert, WHAS, 30 m. Ford Frick, sports, WOR Five O'Clock Melodies, WHAS, 30 m. Vocals, WHEB
- 7.15 P.M.** Gene & Glenn, WEAF WJAR WCSH WTAG WGY Dick Tracy, detective, WEEI The Cosmopolitans, WTIC Professor M. O. Hudson, "The World Court," WJZ WBZ WHAM Joe Emerson, songs, WLW Just Plain Bill, WABC WNAC WCAU Organ, WAAB WICC Serenaders, WEAN Sports, WHEB Front Page Drama, WOR
- 7.30 P.M.** Fur Trappers, WEAF WJAR WCSH WTAG WGY After Dinner Revue, WEEI Famous Favorites, WTIC Utica Club Singers, WGY Bob Newhall, WLW Arlene Jackson, songs, WJZ WBZ WHAM KDKA Music on the Air, Jimmy Kemper, WABC WNAC WEAN WICC WFEA WDRS WRC WLBZ WCAU Organ Recital, WAAB Jack Arthur, baritone, WOR The Sizzlers, WOR
- 7.45 P.M.** The Goldbergs, WEAF WEEI WJAR WCSH WTAG WGY Max Baer, "Taxi," WJZ Sandy MacFarlane, WBZ Melody Masters, WLW Boake Carter, WABC WNAC WCAU Larry Funk's Orchestra, WAAB WEAN WLBZ Witch's Tale, WEAN Sea Stories, WOR Hal Cummings, tenor, WLEY Popular Melodies, WHEB Sea Stories, WOR Luigi Romanelli's Orchestra, CFRB
- 8.00 P.M.** Cities Service Concert, Jessica Dragonette, soprano, quartet, Banta and Rettenberg, piano duo, WEAF WEEI WJAR WCSH WTAG WTIC, 1 h., WGY, 30 m. Chocolaters, WJZ WBZ WHAM WBAL KDKA Paul Pendorvis' Orchestra, WLW Zoel Parenteau's Orchestra, WABC WNAC WEAN WICC WDRS WMAS Boston Musician Union, WAAB WFEA WLBZ WNBH The Witch's Tale, WEAN Chalfonte-Haddon Hall Trio, WPG, 1 h. Billy Jones, Selvin's Orchestra, WOR, 30 m. L'Heure Provinciale, CKAC Dinner Concert, WHAS Moments with the Classics, WLEY
- 8.15 P.M.** Prairie Symphony WLW Easy Aces, WABC WNAC WDRS WCAU

- College and Home Institute, WAAB WEAN Arthur Westcott, baritone, WLEY
- 8.30 P.M.** Carlos Gardel, baritone, WJZ WBZ WHAM WBAL KDKA Unbroken Melodies, WLW "My Bargain Marriage," WABC WNAC WEAN WDRS WCAU, 45 m. Bon Ton Trio, WAAB WICC WFEA WRC WMAS WNBH O'Connor's Orchestra, WAAB Varieties of 1934, WOR, 30 m. Dinner Concert, WHAS, 30 m. Hits of Yesterday, WLEY, 30 m.
- 8.45 P.M.** Babe Ruth, baseball comment, WJZ WBZ WHAM WBAL Radio Court, WLW American Chemical Society, WAAB George Snelling, WICC WFEA WRC WMAS WNBH
- 9.00 P.M.** Waltz Time, Frank Munn and Muriel Wilson, Abe Lyman's Orchestra, WEAF WEEI WJAR WCSH WTAM WGY, 30 m. Famous Favorites, WTIC, 30 m. Phil Harris Orchestra, WJZ WBZ WHAM WBAL KDKA Hanson's Orchestra, WAAB WNBH Manchester Union-Leader, WFEA Will Osborne's Orchestra, WOR WLW, 30 m. Stars on Parade, WGN Frontenac Music Hall, CKAC Ferde Mowry's Music, CFRR
- 9.15 P.M.** Little Jack Little's Orchestra, WABC WNAC WEAN WICC WFEA WDRS WLBZ WCAU Rodgers at the Console, WAAB WEAN Chottle Albani, CKAC Movie Broadcast, WPG
- 9.30 P.M.** One Night Stand, Pick and Pat, blackface comedians, WEAF WJAR WCSH WTAG WTIC WGY, 30 m. Scott's Variety, WEEI Irene Beasley, Roy Shields' Orchestra, WJZ WBZ WHAM KDKA, 30 m. Jones and Hare, WLW Jack Denny's Orchestra, Jeannie Lang and Jack Whiting, WABC WNAC WEAN WICC WDRS WRC WMAS WCAU, 30 m. Meyer Davis Band, WAAB WFEA WLBZ WNBH WICC Hotel Traymore Orchestra, WPG, 30 m. "The Champions," WOR, 30 m.
- 9.45 P.M.** Newman's Orchestra, WLW News, scores, weather, WAAB MICROPHONE Reporter, WFEA
- 10.00 P.M.** The First Nighter, June Meredith, WEAF WEEI WJAR WCSH WTAG WTIC WGY, 30 m. "Stories That Must Be Told," WJZ WBZ KDKA WLW "The Program of the Week," WABC WAAB WEAN WDRS WLBZ WCAU, 30 m. Ozzie Nelson's Orchestra, WNAC Larry Funk's Orchestra, WICC WRC WMAS, 30 m. Vin St. George Ochestra, CKAC Aloha Hawaiians, WFEA Natalie Alt, Arthur Wright, Orchestra, WGN, 30 m. Melodic Moments, WPG
- 10.15 P.M.** Piano Girl, CKAC
- 10.30 P.M.** Jack Benny, Mary Livingston and Don Bestor's Orchestra, WEAF WEEI WJAR WCSH WTAG WTIC WGY WLW, 30 m. NBC Composers, WJZ Billy Losser's Orchestra, WBZ Dan and Sylvia, KDKA "Conflict," T. S. Stribling, WABC WAAB WEAN WFEA WDRS WRC WLBZ Enchanted Violin, WOR Friday Frolics, WOR, 30 m.
- 10.45 P.M.** Joe Rines' Orchestra, WBZ Edith Murray, WABC WAAB WRC WFEA WICC Weather, news, time, sports, WNAC WEAN Nancy Martin, KDKA The Phantom, WPG
- 11.00 P.M.** George R. Holmes, International News Service, WEAF WJAR WCSH WTAG E. B. Rideout, WEEI The Three Scamps, WJZ Time, weather, sports, WBZ "Unsolved Mysteries," WLW, 30 m. "The Republican Reaction," Sen. Daniel O. Hastings, WABC WAAB WEAN WDRS WRC WMAS WLBZ News, WNAC WEAN WICC WFEA WHAS WLBZ WNBH Jack Miles' Orchestra, WGY "Moonbeams," WOR U. of Louisville Musicale, WHAS
- 11.15 P.M.** News and Ben Pollack's Orchestra, WEAF WEEI WCSH News and Orchestra, KDKA News and Isham Jones' Orchestra, WABC WEAN WDRS WRC WMAS WLBZ Perley Stevens' Orchestra, WAAB

POWERS' Asthma Relief

has been a boon to the afflicted for over 50 years.

6 oz. 60c - 18 oz. \$1.20.



Buy at Your Local Druggist's or Write Direct

E. C. POWERS COMPANY

Box 62, Dorchester Center Station, Boston

Reflections

By Diana Herbert

The MICROPHONE'S Fashion Observer

CHECKS AND DOTS are indubitably smart this season. WORTH uses navy and white checked taffeta for his charming afternoon "dressmaker" suits; MAINBOUCHER makes evening dresses in blue and white or red and white silk gingham, and nearly all the big designers show accessories and trimmings in checks of various sizes and colors.

MARTHA MEARS cleverly adapts this vogue to her own needs. She fills in the rather severe V of her oxford grey tulle with a black and white checked taffeta scarf, tied in a large bow.

VIRGINIA CLARK (talented young radio actress) wears an informal evening dress in black, white and red checks. The dress is ankle length and so simply made that it could be worn equally well with a hat. Miss CLARK combines it very happily with a diminutive red wrap fashioned from petal-like loops of ribbon.

PARIS uses alpaca and necktie silks in small crossbar designs for suits and coats. And crepe de chine printed in fine squares for charming "little dresses." One model has a blue ground with dainty white checks and is trimmed by a yoke, cuffs and sash of the same material in red and white. Another original costume uses black lines on white for the blouse and jacket and the identical print reversed for the skirt.

AS FOR POLKA DOTS—they appear on everything, from Vivella sports outfits to dance frocks! Sweaters with a raised dot are attractive. At the other end of the sartorial scale are tulle and chiffons with metal or jet dots.

GLADYS SWARTHOUT, whose appearances on the air are always delightful, possesses the perfect Summer evening dress—fresh, cool, becoming, and enormously chic. It is a black and white polka dot, very simply cut to show her slim figure; there is unobtrusive fullness, which is yet adequate for dancing, and an infinitely flattering neckline consisting of two unpressed folds of white organdie, draped in a sort of berth collar which is fastened on the left shoulder by a bow of very narrow black velvet.

Treaty Provides for Television

(Continued from Page 1)

radio as the American delegates did not sign the telephone and telegraph regulations of the agreement.

All governments, including the American, maintain the right to hold up dispatches that are judged dangerous to the safety of the State or in violation of the laws.

It is made clear, however, that the sender of the offending dispatch must be notified immediately that his message is being held up.

The international conference also has insisted that the international code be revised so that the code words are reduced to a maximum of five letters from 10.

This system has been followed domestically in the United States for 30 years.

Marion Davies on Air

MARION DAVIES, movie star, will appear with LOUELLA O. PARSONS and RAYMOND PAIGE's orchestra in the weekly Hollywood program on Wednesday, May 16 at 1:15 P. M. over the CBS-WABC network.

Tenor In Action



JAMES MELTON, tenor, who sings solos on the "Family Theatre" programs Sundays at 9 P. M. on the CBS-WABC network.

Speaks For Education On the Air

(Continued from Page 1)

kinds of people than any other audience. And there is an endless category of people which radio alone can reach."

Father AHERN has, since 1926, been head of the department of geology at Weston College, Weston, Massachusetts. Previously he has been president of Canisius College in Buffalo, N. Y.

As an educator, Father AHERN commented on radio education:

"Education on the radio is best when it is directed to adults. Next year we are going to try an experiment in educational radio programs. The idea, as it is at present, is to publish an advance list of a series of programs by qualified speakers which will be put on the air throughout the Winter.

"One of the best ways to efficiently promote educational programs is to have the listening done in groups. In this way there is opportunity for discussion, which is one of the best aids to education.

"Eventually we intend to make this a radio correspondence school and standardize it so that educational institutions may accept certificates from students at the radio school."

The "we" referred to by Father AHERN is the National Committee on Radio in Education, of which Father AHERN is a member. It is convening in Washington to discuss the possibilities of radio education, with a view toward making approximately 15 per cent of all radio programs educational in nature.

Downey Would A Valet Be

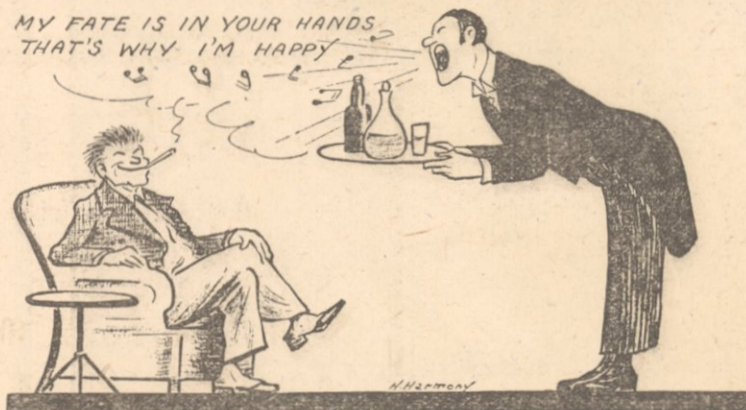

MORTON DOWNEY'S Filipino valet, D'TILANOSA, drew a ticket in the Irish Sweepstakes that netted him \$15,000. He left for Ireland to collect the money. He received the following telegram from his former employer: "Congratulations stop can you use a good Irish valet who also sings stop please advise MORTON DOWNEY."

Nimblewits

By Everett Smith

"Wit Teasers" on Sunday at 11.30 A. M. from WBZ

NO. 1. (no time limit) This Cryptogram recently kept members of the American Cryptogram Association burning the midnight oil.

HARY RAXELDR NQDLL MB ZA RKADY CADUR; BMDRY RYLI MR ULYLDHMZMZQ DLXNYMEL BDLJOLZPG AB XLYYLDL.

No. 2. (3 minutes) A very SUBTLE problem. Juggle the letters in the word "Subtle" to form four more six-letter words.

No. 3. (4 minutes) Rearrange the letters in each group below to form a single word.
EEETAAXGGR
AATIIXN-
NOEM

No. 4. (3 minutes) Which do you prefer, Fish or Meat? one letter at a time, and forming a proper word each time, change one word to the other in four moves.

No. 5. (3 minutes) Add one vowel a sufficient number of times to the following line of letters to make it a readable sentence:

LCTRICLSRILYYDVLYN

* * *

Answers to Last Week's Nimblewits

No. 1. There is a power that acts within us without consulting us.

No. 2. Danger, Gander, Ranged, or Grande. Break, Brake.

No. 3. 5 Cats.

No. 4. Rome Was Not Built in a Day.

No. 5. White, Write, Trite, Trice, Trace, Brace, Brack, Black.

NBC Broadcasts Pool Dedication

Ceremonies attendant on the dedication of the FRANKLIN DELANO ROOSEVELT Therapy Pool at the Rainbow Hospital for Crippled Children in Cleveland will be broadcast over the NBC-WEAF network this Saturday, beginning at 3:30 P. M.

JAMES ROOSEVELT, eldest son of the President, will be the principal speaker.

He will be introduced by Mrs. IRVING BOLTON, president of the Rainbow Hospital Association.

Military Mass From Baltimore

A pontifical field military mass celebrating the tercentenary of the founding of the colony of Maryland and of religious freedom in the United States will be broadcast over the NBC-WJZ network at 12:30 P. M. on Wednesday, May 30.

The broadcast will come from the City Stadium in Baltimore. The mass will climax a day's celebration in which more than 100,000 persons will participate in a parade.

Representatives of the Federal government, state government and diplomatic corps will attend the ceremonies.

CBS Begins Symphony Concerts

The Columbia Symphony Orchestra, under the direction of HOWARD BARLOW, will present the first in a weekly series of symphonic programs over the CBS-WABC network Sunday, May 13, beginning at 3 P. M.

The initial program includes BRAHMS' Third Symphony in F-major.

Among other compositions to be played are the andante movement from MOZART's Concerto for harp and flute, with FRANCIS TAPATINO, harpist, and NICHOLAS KOULOUKIS, flutist, as soloists; BEETHOVEN's overture to "Prometheus" and two of DVORAK's Slavonic Dances.

Byrd Opens Fair With Roosevelt

Through an electrical impulse flashed by short wave radio from his lonely shack in the Antarctic, Admiral RICHARD E. BYRD will share with President ROOSEVELT the honor of opening the World's Fair in Chicago, Saturday, May 26.

The ceremony will take place during the weekly broadcast from the BYRD Expedition and will be heard over the CBS-WABC network between 10 and 10:30 P. M.

U. S. Attorney General On Air

HOMER S. CUMMINGS, United States Attorney General, will be the speaker in the third of a series of broadcasts entitled "Coping With Crime." He will be heard over the NBC-WEAF network on Saturday evening, May 12, at 10:30 P. M.

Showboat Stars In New Friday Afternoon Show

MARIA JAMESON, sister of Captain HENRY of the Showboat program is going to have a program of her own. The program will be a full-hour matinee of music, featuring LANNY ROSS, MARY LOU, CONRAD THIBAUT and GUS HAENSCHEN's orchestra.

The new show will have its premiere on Friday afternoon, May 18 at 3 P. M. It will "play" the same towns at which Captain HENRY's Showboat docks.

The show will entertain guests artists from time to time, and FRANCIS LEE BARTON, cooking expert will speak.

The program will be heard as a regular Friday afternoon feature over the NBC-WEAF network.

New Series With Humber

Beginning Saturday, May 12 at 9:30 P. M. over the WABC-Columbia network, RICHARD HUMBER and his Ritz-Carlton orchestra will be featured in a new series of programs.

LATHOM RADIO SERVICE CO.

40 Stanhope St., Boston
Tel. COMMONWEALTH 3700
Ask for Mr. Thompson

STATION DIRECTORY

Page 4

Spanning the World

By J. C. Donohue

WITH A view to conveying to the listening audience the wonders of modern telephone, telegraph and cable systems, the Columbia Broadcasting System's Public Events and Special Features Department is now in the process of presenting a series of programs demonstrating the workings of world-wide communication devices.

The first program, presented in conjunction with the American Telephone and Telegraph Company, was devoted principally to demonstrating the overseas branch of telephonic communication.

Within four minutes, calls were put in to London, Buenos Aires and Honolulu.

In London Cesar Saerchinger, Columbia's European representative, outlined the plans for international broadcasts during the coming weeks, with special emphasis on the international sport plans.

In Honolulu and Buenos Aires, Paul Douglas talked with the telephone company officials.

While it takes your voice only 1-60th of a second to reach London, it is surprising what can happen to it in that time. If you talk in a normal tone it is amplified and sent to the transmitting station, which will amplify it some 75 million times and shoot it off the antenna.

At the British receiving station it again is amplified approximately a billion times, and finally reaches your friend at about the same volume as a local call. Some people when calling raise their voices to be sure they are heard across the Atlantic. If this is the case, it is amplified somewhat less and reaches the other side in a normal tone, though perhaps less intelligible, due to the fact that enunciation invariably suffers in shouting.

The second in the series was a demonstration of a record-breaking girdling of the globe by telegraph and cable. It's a long stride from the first trip round the

world made by Magellan's ships in 1,083 days, to the recent demonstration in which all records were shattered by encompassing the world in 3 minutes and 46 seconds.

The first dispatch to follow the route of this message was sent 31 years ago by President Theodore Roosevelt to Mr. Clarence Mackay and it took some 12 minutes. In

1932, celebrating the 100th anniversary of the telegraph, a message travelling the same route required four minutes and ten seconds.

This program which was worked out with the aid of the International Telephone and Telegraph Corporation, gave the route taken by the message as it was sent around the world. The words, "Greetings Around the World," were sent by Col. Sosthenes Bern, president of the I. T. & T. in New York, and received by William S. Paley, president of the Columbia Broadcasting System, also in New York.

The message went from New York to San Francisco by telegraph, across the Pacific along the giant cable which clings to the ocean floor, descending into vast submarine valleys and rising to scale the mountains of the sea.

When the message reached Shanghai, it had passed the international date line into "tomorrow." With only one manual operation, the greeting was sent from Shanghai to London, across Mongolia and Siberia, along the route Wiley Post flew his airplane, on to Finland where it proceeded under the North Sea to the British Isles.

Automatic relays placed at intervals along the line stepped up the message to carry it from point to point without a break. From London the message was sent by cable under the Atlantic, back to New York.

For the third in the series, Western Union joined forces with Columbia, dramatizing the sending of telegrams to four corners of the United States.



J. C. DONOHUE, member of the CBS staff, who describes in the accompanying article the marvels of spanning the world by means of radio, telegraph and telephone.



MICROPHONE

THE ORIGINAL U.S. NEWSPAPER'S

Programs For Week Beginning May 12

5¢
Radio Weekly



Ruth Robin, CBS Vocalist, With Barnet's Orchestra

These images are scans of the personal collection of vintage radio magazines belonging to Al Girard. The magazines were scanned by Al Girard. Permission is given to copy any of the files and to freely distribute them without charge to anyone.

Permission is NOT granted to sell these images on ebay or to sell in any other venue.

All rights reserved. Copyright (c) Al Girard 2006